



iMac (20-inch Mid 2007)

Updated: 31 August 2007

 Apple Inc.

© 2007 Apple Inc. All rights reserved.

Under the copyright laws, this document may not be copied, in whole or in part, without the written consent of Apple.

Every effort has been made to ensure that the information in this document is accurate. Apple is not responsible for printing or clerical errors.

Apple
1 Infinite Loop
Cupertino, CA 95014-2084
USA
+ 1 408 996 1010
www.apple.com

Apple, the Apple logo, Mac, and Macintosh are trademarks of Apple Inc., registered in the U.S. and other countries.

iMac (20-inch Mid 2007)

Contents

Take Apart

General Information 7

- Product View 7
- Opening the Computer 7
- Note About Images in This Manual 7
- Serial Number Location 8
- General Tools 9
- Required Special Tools 9
- Removing the Glass Panel 10
- View Under the LCD Panel 11
- View of the Main Modules 11
- View of Inside the Rear Housing 12
- Back View 12
- I/O Ports 13
- Cleaning and Handling the Glass Panel 14
- Do's and Don'ts 15
- Handling a Broken Glass Panel 15
- Safety 16
- EMI Shielding 17

Access Door 18

Memory 20

Glass Panel 24

- Cleaning and Handling of the Glass Panel 25
- Removing the Glass Panel 28
- Replacing the Glass Panel 31
- Installing a Replacement Glass Panel 36

Front Bezel 41

Camera Board 47

Battery 51

IR (Infrared) Board 54

AirPort Extreme Card	57
Bluetooth Card	60
LCD Display Panel	63
LCD Temp Sensor Cable	71
LVDS Cable	77
Speaker, Right	82
Speaker, Left	85
Ambient Temperature Sensor Cable	90
Ambient Temperature Sensor	93
Optical Drive Fan	97
CPU Fan	101
Power Supply, AC/DC	104
Hard Drive	111
Hard Drive Sensor Cable	117
Optical Drive	120
Optical Drive Flex Cable	125
Optical Sensor Cable	128
Inverter	131
Logic Board	137
Video Card	146
Hard Drive Fan	151
Audio Board	154
Hard Drive Data Cable	157
Mechanism Cover	160
Stand	163
Clutch Mechanism	167
Chassis	171

DC Power Cable	178
Camera Cable	184
Microphone Cable	191
AC Power Inlet	198
Rear Cover	207

Troubleshooting

General Information	211
Serial Number	211
Power On Self Test (POST)	212
DDR Memory	212
Diagnostic LEDs	214
Symptom Charts	216
Power Issues	217
No Video	218
Display	222
Hard Drive	223
Optical Drive	225
Fan Sound	230
AirPort	236
Bluetooth	237
IR Remote	238
IR Sensor/Receiver	239
Built-in iSight Camera	240
Speakers	242
Mouse	243
Keyboard	244
Error Beep(s)	246
USB	246

Views

iMac (20-inch Mid 2007)—Upper Exploded View	251
iMac (20-inch Mid 2007)—Lower Exploded View	252

Screw Chart	253
-------------	-----



Take Apart
iMac (20-inch Mid 2007)



General Information

Product View



Opening the Computer

- **Important:** The glass panel on the iMac should only be removed by Apple authorized technicians. Removing the glass panel requires special tools and they must be used to replace any module other than the SO-DIMMs.
- Read and follow all of the handling and cleaning recommendations to prevent damaging the glass and LCD panel.
- Follow ESD precautions when the front bezel and the LCD display are removed.

Note About Images in This Manual

Small differences in appearance between the images pictured and the actual computer you are servicing may exist, however the steps and sequence are the same unless otherwise noted.

Serial Number Location

On the bottom of your iMac stand, you'll find a label with the serial number printed on it.



To confirm the configuration from the Apple menu, choose About This Mac. The Processor listing will show the speed of the processor followed by the processor type.

The iMac (20-inch, Mid 2007) has several features that distinguish it from earlier iMac models:

- 2.0 GHz Intel Core 2 Duo processor
- ATI Radeon HD 2400 XT with 128 MB GDDR3 VRAM
- 20-inch widescreen flat panel display (1680x1050 native resolution)
- 250 GB hard disk (CTO options : 320 GB or 500 GB)
- 1 GB (1x 1GB) 667 MHz with support up to 4 GB system memory
- Built-in stereo speakers with internal 24-watt digital amplifier
- New Apple keyboard, wired (CTO option: new Apple keyboard, wireless)

General Tools

The following tools are required to service the computer:

- ESD-safe workstation and mat
- Soft, clean towel or cloth (to protect the display and removed parts from scratches)
- Black stick (or other nonconductive nylon or plastic flat-blade tool)
- Phillips #2 screwdriver
- Torx T6 screwdriver (magnetized)
- Torx T8 screwdriver (magnetized)
- Torx T10 screwdriver (magnetized)
- Flat-blade screwdriver
- Isopropyl alcohol
- ESD bags

Required Special Tools

Special tools are required to remove, handle, and clean the glass panel such as the following. These are available as a [starter kit](#) too. View the tools in the [Glass Panel](#) take apart chapter.

1. 922-8252 Suction cups, Pkg. of 2
2. 922-8261 Sticky silicone roller (6-inch) to clean the glass panel
3. 922-8262 Sticky sheet pads to clean the silicone roller
4. 922-8263 Polishing cloths, clean, anti-static, optical grade micro fiber “terry” style cloth
5. 922-8253 Gloves, lint-free, anti-static, Pkg. of 2
6. 922-8259 Microfoam bag to store the glass panel, Pkg. of 5
7. 922-8258 ESD bags, 24x20, Pkg. of 5, to store the LCD panel. **Note:** To prevent the buildup of static charges which may attract dust particles to the surface of the display, store the LCD panel in an anti-static bag whenever it has been removed from the system.
8. iKlear Apple Polish or Brilliantize anti-static spray cleaning solution. A list of where iKlear/ Brilliantize can be obtained is listed in the [Glass Panel](#) chapter of the service manuals. **Note:** IPA (isopropyl alcohol) can be used to clean the glass if you are unable to source iKlear or Brilliantize.

Cleaning Tools Starter Kit

The following tools are offered in the starter kit (076-1277).

- Suction cups, one pair
- Sticky silicone roller (6-inch) to clean the glass panel
- Sticky sheets to clean the silicone roller, 2 pads
- Polishing cloths, clean, anti-static, microfiber “terry” style cloth (5 cloths)
- Gloves, lint-free, anti-static, two pairs
- Microfoam bag to store the glass panel (5 bags)
- ESD bag for LCD display storage, (5 bags)

Removing the Glass Panel

Rubber suction cups (922-8252) and anti-static gloves (922-8253) are required to remove the glass panel. Lift the glass straight up and off the bezel.



View Under the LCD Panel

Note: To prevent the buildup of static charges which may attract dust particles to the surface of the LCD display, store the display in an anti-static bag whenever it has been removed from the system.



View of the Main Modules

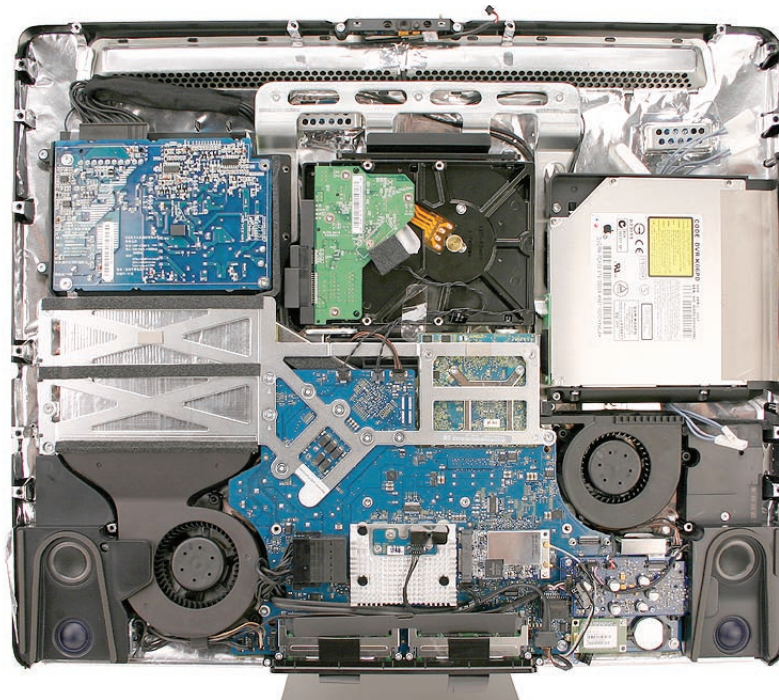

View of Inside the Rear Housing

Inside the rear housing you can see the chassis, AC inlet filter, the mechanism, the hard drive fan, the AC/DC/inverter power cable, the microphone cable, the camera cable, and the antennas.

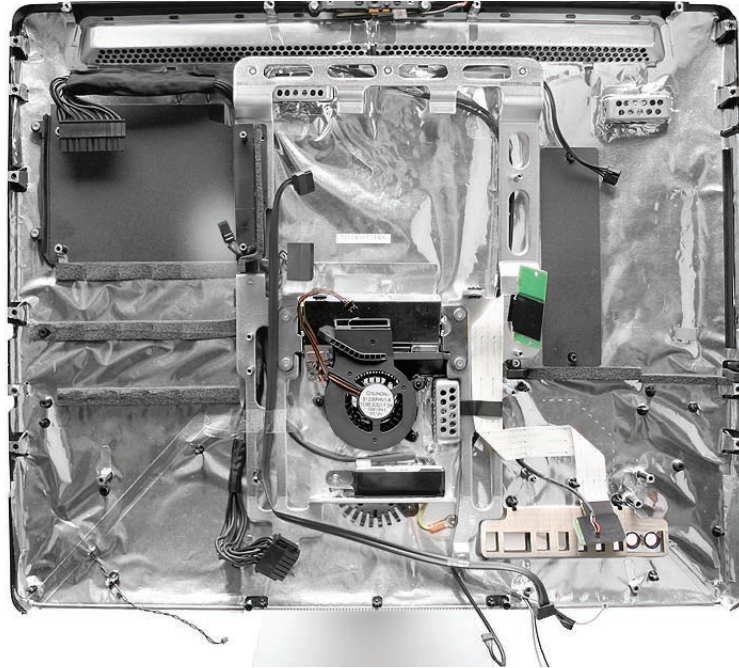

Back View

The input/output ports are located on the bottom left side on the back of the computer. The power on button is located on the bottom right side on the back of the computer.



I/O Ports

The input/output ports from left to right are:

- Headphone out/optical digital audio out port
- Audio in/optical digital audio in port
- USB 2.0 ports (3)
- FireWire 400 port
- Firewire 800 port
- Ethernet (10/100/1000 Base-T) port
- Mini-DVI port

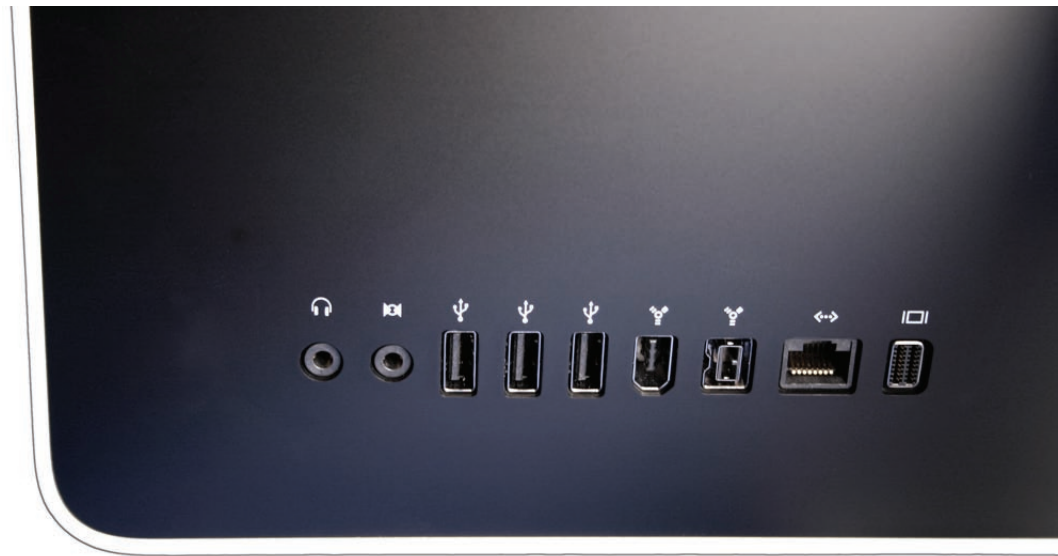

Cleaning and Handling the Glass Panel



- The iMac (20-inch Mid 2007) model has a glass panel that attaches to the outside of the front bezel.
- The glass panel is not tempered and will break into sharp pieces if mishandled. A scratched or broken glass panel is not covered under warranty.
- Removing the glass panel requires special tools such as lint-free gloves, rubber suction cups, microfoam storage bags, and the iKlear cleaning solution.
- **The glass panel must be removed prior to replacing any module other than the SO-DIMM's.**
- To prevent contamination, handle the glass panel only by the edges while wearing lint-free gloves.

The complete list of tools and resources can be found in the [Glass Panel](#) take apart chapter.

Do's and Don'ts

DO

- Handle glass panel using lint free gloves.
- Use only a sticky silicone roller to clean the inside surface of the glass and the LCD panel.
- Use iKlear to clean **ONLY** the outside surface of the glass panel.
- Place the glass panel into a clean protective microfoam bag when it is not installed on an iMac.
- Store the glass panel in a safe area where it will not be broken or damaged.
- Store the LCD panel in an anti-static bag to prevent the buildup of static charges which may attract dust particles to the display's surface.
- Store the silicone roller and sticky paper within a temperature range of 39-104 degrees F (5-40C).
- Wash the silicone roller in warm soapy water or wipe with isopropyl alcohol if the roller is no longer tacky. Replace the silicone roller if the tackiness does not return.

DO NOT

- Touch the inside of the glass with bare hands or dirty gloves. Fingerprints will be difficult to remove.
- Clean the inside surface of the glass or the LCD with iKlear or other cleaning solutions.
- Place the glass panel onto a work surface where it may collect dust and other contaminants unless it has first been placed into its protective microfoam bag.
- Use single wipe iKlear packets or other cleaning solutions to clean the glass.

Handling a Broken Glass Panel

The glass panel is not tempered and will break into sharp pieces if mishandled.

If the glass is broken it must be carefully removed from the iMac to prevent irreparable damage to the front surface of the LCD. If the front surface of the LCD is scratched by the broken glass the LCD may need to be replaced.

Do not handle broken glass unless you are wearing protective cut-resistant gloves. The lint-free gloves used to prevent contamination of the glass panel are not suitable for handling broken glass.

Use a broom and dust pan to sweep up as much of the broken glass as possible. Glass fragments may have travelled several feet from the location of the glass panel so be sure to thoroughly clean the entire area. Use a vacuum to remove the smaller fragments not picked up by the broom.

Safety

WARNING: HIGH VOLTAGE: The highlighted module below is an AC/DC power supply that poses a shock hazard. When the computer is under power, be aware that the power supply contains high voltages that pose a potential hazard to your personal safety. Never work on or near the power supply with the unit powered on; and as a further precaution, always make sure the unit is unplugged when working on it with the front bezel removed. **A white, shock-hazard warning symbol is silk-screened in the middle of the power supply module.**

WARNING:



Text or photographs marked by this symbol indicate that a potential hazard to your personal safety exists from a high voltage source.

The AC/DC power supply board is a high-voltage source with the unit under power, and remains powered up whenever the system is plugged in, whether or not the system is turned on. Use extreme caution when troubleshooting the system with the front bezel removed.

- Disconnect power to the system before performing maintenance.
- Disconnect ESD wrist straps when working on a plugged in system.
- Don't work alone. In the event of an electrical shock, it is important to have another individual present who can provide assistance.
- Keep one hand in your pocket when working on any computer that is plugged in. This will help ensure that your body does not provide a path to ground in the event that you accidentally make contact with the line voltage.
- Don't wear jewelry, watches, necklaces, or other metallic articles that could present a risk if they accidentally make contact with the power supply circuitry.

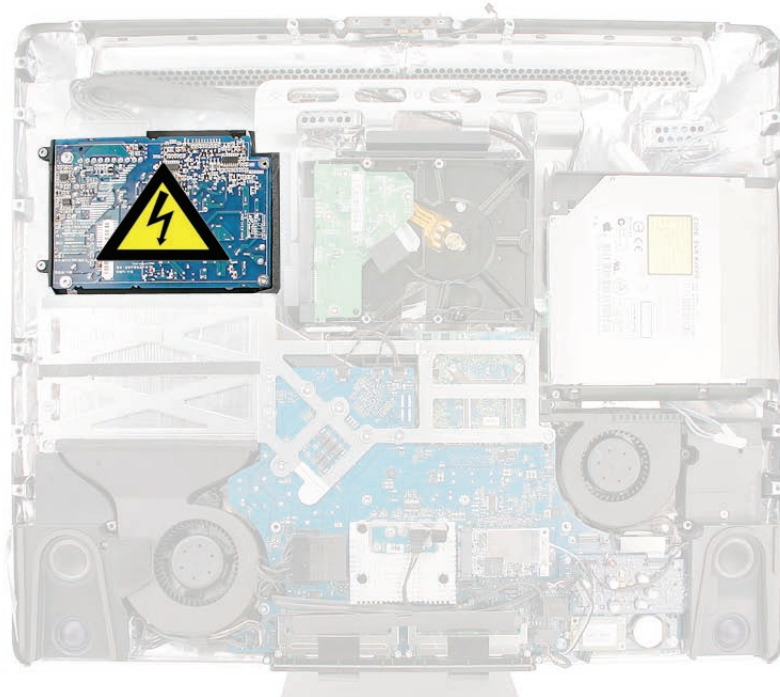

EMI Shielding

The rear cover of the computer is wrapped in EMI shielding that is easily torn and damaged. To maintain a properly shielded unit, you must repair all accidental tears and cracks to the shielding by covering them with EMI tape that can be ordered from Apple service.

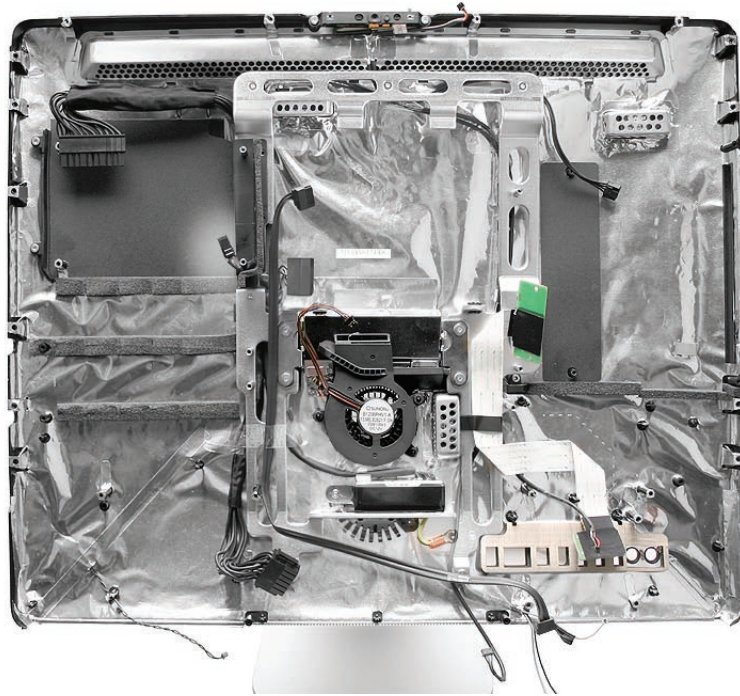



Access Door

Tools

- Phillips #2 screwdriver
- ESD-safe workstation and mat
- Soft, clean towel or cloth

Preliminary Steps

Before you begin, place the computer face down on a clean, soft, lint-free cloth so that the bottom is facing you.

Part Location

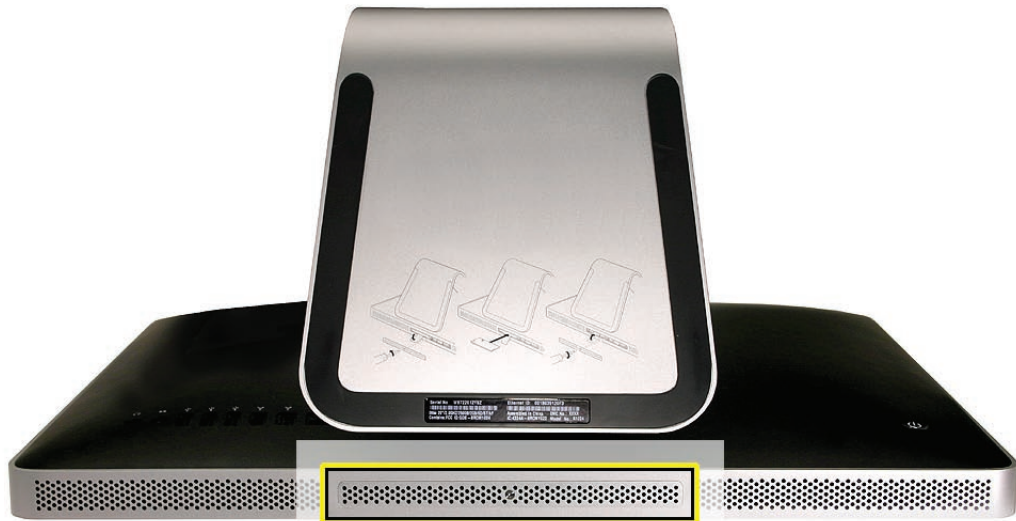

Removing the Access Door

1. Disconnect all cables and the power cord from your iMac.
2. Place a soft, clean towel or cloth on your work surface. Hold the side of the iMac and lay it down so that the screen is against the surface and the bottom is facing you.
3. Raise the stand and use a Phillips #2 screwdriver to loosen the captive screw on the memory access door by turning it counterclockwise.

Important: When removing and installing the RAM access door it is important that you use the correct size Phillips screwdriver. Using one that is too small or too big may damage the screw head, and/or screwdriver. Before trying to remove the RAM access door screw, make sure that the screwdriver tip is in good shape without rounded edges and that it firmly seats into the screw head. If the screwdriver doesn't seat well then do not use it.

4. Remove the access door.

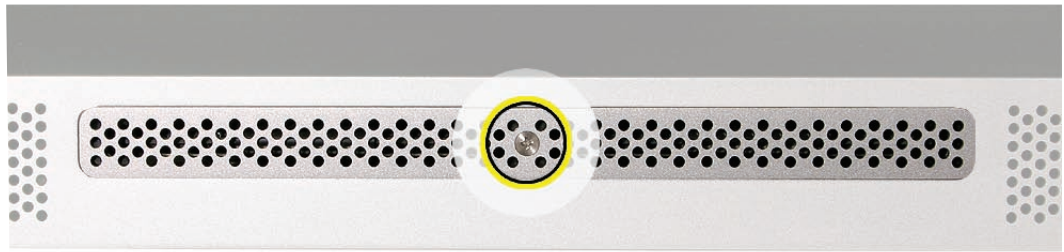

Replacing the Access Door

1. Position the computer face down on a clean, soft, lint-free cloth so that the bottom is facing you.
2. Position the access door on the rear housing over the memory compartment.
3. Use a Phillips #2 screwdriver to tighten the captive screw.
4. **Important:** To ensure proper cooling the iMac should not be operated without the memory access door installed.



Memory

This computer comes with a minimum of 1 GB of 667 MHz PC2-5300 Double Data Rate 2 (DDR2) Small Outline Dual Inline Memory Modules (SO-DIMMs). It has two slots that can accept DIMMs. A 1 GB, or 2 GB memory module may be installed for a maximum of 4 GB of memory.

Tools

- ESD mat
- Soft, clean towel or cloth

Preliminary Steps

Before you begin, remove the [access door](#).

Warning: Always shut down the computer and remove the power cord before installing memory. Do not attempt to install memory in the computer while it is plugged in.

Part Location

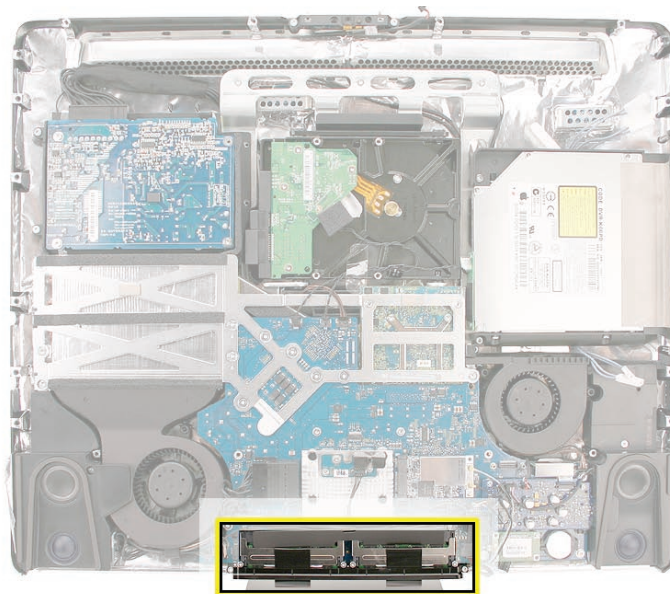

Removing the Memory

1. Shut down the computer, and disconnect all cables including the power cord.
2. Holding the sides of the computer, lay it face down on a soft, clean cloth so the stand is facing you.
3. After removing the access door, touch the metal stand or bezel to discharge any static electricity from your body.

Important: Always discharge static before you touch any parts such as the memory board. To avoid generating static electricity, do not walk around the room until you have finished replacing the memory.



-
4. Untuck the tab in the memory compartment. Pull it to eject the installed memory module.



5. Set the memory modules in an anti-static bag and set them aside.

Replacing the Memory

1. With the computer face down, orient the notch on the DIMM with the notch in the memory slot. In this case, the notch is on the left.



2. With your fingers, press the DIMM fully into the slot until you hear a click. Repeat for the other DIMM slot.
3. Fold the black tab over each DIMM.
4. Replace the [memory access door](#).
5. Use a Phillips #1 screwdriver to tighten the captive screw on the memory access door.
6. Make sure the computer recognizes the new memory by opening System Profiler, clicking More Info, and clicking Memory.



Glass Panel

Tools

This procedure requires the following tools, which are offered individually or as part of the [starter kit](#), 076-1277.

- Suction cups (922-8252)
- Sticky silicone roller (6-inch) to clean the glass panel (922-8261)
- Sticky sheets to clean the silicone roller (922-8262)
- Polishing cloths, clean, anti-static, optical grade micro fiber “terry” style cloth (922-8263)
- iKlear Apple Polish or Brilliance anti-static spray cleaning solution for the outside of the glass
- Isopropyl alcohol (IPA) to clean the inside of the glass
- Gloves, lint-free, anti-static (922-8253)
- Microfoam bag to store the glass panel (922-8259)
- ESD bag for LCD display storage (922-8258)

Note: Tools without part numbers can be sourced directly from the vendor. Refer to [“Cleaning Tool Resources”](#) at the end of this chapter.

Part Location



Cleaning and Handling of the Glass Panel



The iMac (20-inch Mid 2007) model has a glass panel that attaches to the outside of the front bezel. The glass panel is not tempered and will break into sharp pieces if mishandled. A scratched or broken glass panel is not covered under warranty. Removing the glass panel requires special tools such as lint-free gloves, rubber suction cups, microfoam storage bags, and the iKlear cleaning solution. **The glass panel must be removed prior to replacing any module other than the SO-DIMM's.** To prevent contamination, the glass panel must only be handled by the edges while wearing lint-free gloves.

Isopropyl Alcohol (IPA)

Cleaning the Glass

In the unfortunate event that gloves are not worn, and fingerprints and oil smudges are visible on the inside of the glass, cleaning should be done using a lint free cloth and IPA. Spray a small amount of IPA onto a **CLEAN** lint free cloth to avoid introducing any other contaminants. Gently wipe the area and allow the glass to dry. **Note:** The silicone rollers are only effective in removing dust and other particles. If fingerprints or oil smudges are not removed prior to using the roller, the silicone roller will transfer the fingerprints and oil smudges onto the glass.

Cleaning the Silicone Roller

Clean the silicone roller by wiping it down with IPA (Isopropyl Alcohol) or washing it with warm soapy water.

DO

- Handle glass panel using lint free gloves.
- Use only a sticky silicone roller to clean the inside surface of the glass and the LCD panel.
- Use iKlear to clean **ONLY** the outside surface of the glass panel.
- Use Isopropyl alcohol to clean **ONLY** the inside surface of the glass.
- Place the glass panel into a clean protective microfoam bag when it is not installed on an iMac.
- Store the glass panel in a safe area where it will not be broken or damaged.
- Store the LCD panel in an anti-static bag to prevent the buildup of static charges which may attract dust particles to the display's surface.
- Store the silicone roller and sticky paper within a temperature range of 39-104 degrees F (5-40C).
- Wash the silicone roller in warm soapy water or clean it by wiping it down with isopropyl alcohol if the roller is no longer tacky. Replace the silicone roller if the tackiness does not return.

DO NOT

- Touch the inside of the glass with bare hands or dirty gloves. Fingerprints will be very difficult to remove.
- Clean the inside surface of the glass or the LCD with iKlear or other cleaning solutions.
- Place the glass panel onto a work surface where it may collect dust and other contaminants unless it has first been placed into its protective microfoam bag.
- Use single wipe iKlear packets or other cleaning solutions to clean the glass.

Metal Alignment Pins on the Glass Panel

There are alignment pins at the top of the glass panel near the camera, one pin at the bottom near the IR remote sensor, and a pin on the left and right side of the glass. **Important:** If the glass is removed from the bezel at an angle, the metal alignment pins may bend, causing scratches on the inside of the glass and possibly requiring replacement of the glass panel.

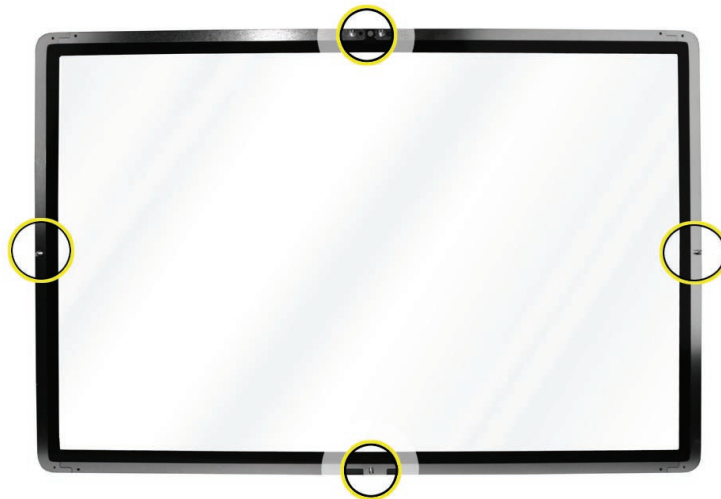

Magnets on the Front Bezel

The glass panel has a thin silver ferrous metal band affixed to the perimeter which is magnetically attracted to the fourteen magnets (circled below) which are attached to the front bezel. These magnets hold the glass panel in place. Suction cups are used to pull the glass panel away from the magnets on the front bezel. .



Removing the Glass Panel

1. Apple **strongly** recommends wearing clean lint-free gloves whenever handling the glass panel. The gloves protect the glass panel from body oils, dirt, and other contaminants. Put on a pair of clean gloves with the rubberized-side of the gloves on the palm side of your hand.



2. Position the computer on the rear cover, on a soft protective lint-free surface, with the stand facing you
3. Clean off the suction cups, making sure they are free of contaminants. It may be necessary to wash the suction cups with a mild liquid soap in order to remove the residual release agents applied during manufacturing.



-
4. Gently press the suction cups in opposite corners on the glass panel, as shown. **Important:** Make sure the suction cups are firmly attached to the glass before lifting the glass.



5. Hold onto the suction cups and gently lift the glass panel **straight up and off the bezel**.



-
6. Set the glass down on the microfoam bag or clean lint-free surface and remove the suction cups. Squeeze the base of each suction cup to release them from the glass panel.
 7. Touching only the edges of the glass, slide the glass panel into the microfoam static-free bag. Set the glass aside in a location where it won't get damaged. The bag will help minimize contamination of the glass.

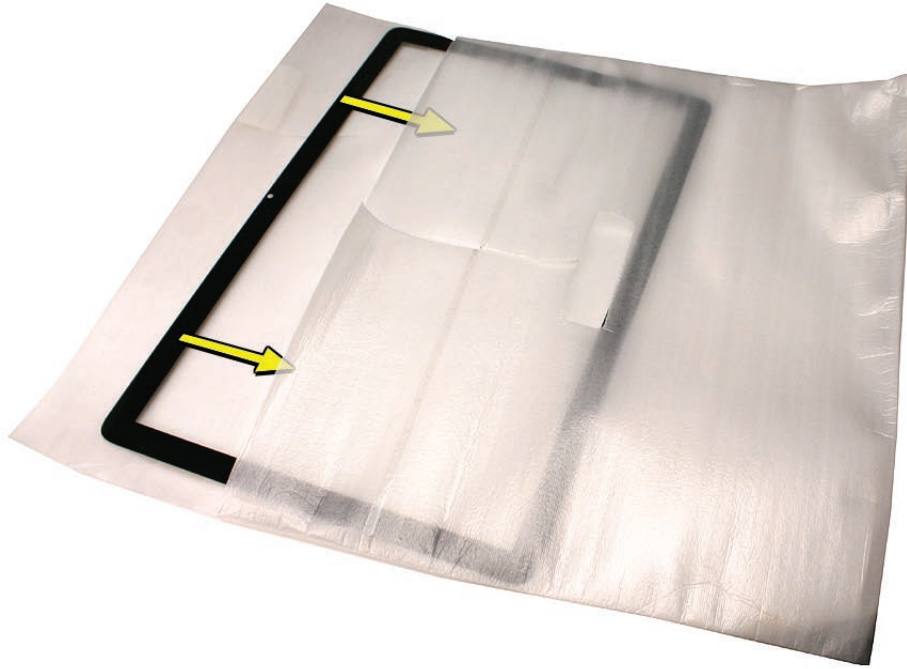

Replacing the Glass Panel

1. Put on a pair of clean gloves with the rubberized-side of the gloves on the palm side of your hand.



2. Install the LCD display panel onto the computer if it was removed.
3. Replace the front bezel if it was removed, connect the microphone cable and replace the bezel screws.
4. Locate the sticky silicone roller and the dust removal pad. Remove the protective covering on the silicone roller and peel the protective cover off the dust removal pad.



-
5. Holding the sticky paper with your free hand, clean the silicone roller on the sticky paper by rolling the roller back and forth once or twice on the sticky paper. If the sticky paper has been used multiple times and looks dirty, use a new piece of sticky paper. **Note:** Wash the silicone roller in warm soapy water if the roller is no longer tacky. Replace the silicone roller if the tackiness does not return.



6. Set the roller aside on its clean protective roller cover while you prepare the glass and computer.

-
7. REMINDER: WEAR CLEAN GLOVES AND ONLY HANDLE THE GLASS BY THE EDGES.



8. Stand the computer upright. **Note:** Less dust particles will settle on the LCD panel with the computer in the vertical position.
9. Roll the sticky silicone roller over the LCD panel to remove any particles. **Note:** A larger silicone roller was used for demonstration purposes, however; the 6-inch silicone roller from Apple service will suffice.



10. Remove the glass panel from the microfoam bag. Place the glass on the bag with the inside surface of the glass (side with metal pins) facing up.

-
11. Clean the **INSIDE** of the glass panel with the clean silicone roller. Gently roll the clean silicone roller over the inside of the glass. **Note: If fingerprints and oils are on the inside of the glass, clean the inside first with isopropyl alcohol.**



12. Holding the glass by the edges, carefully line up the metal pins on the inside of the glass panel with the holes at the top of the front bezel and the hole at the bottom of the bezel. Gently lower the glass panel onto the bezel. The magnets on the front bezel will pull panel and hold the glass panel in place.



-
13. Clean the outside of the glass panel with a clean microfiber cleaning cloth. If necessary, spray a small amount (two pumps) of iKlear polish on the outside of the glass panel. Wipe the glass until the solution completely disappears and there is no longer any residue or haze. CAUTION: Do not use single wipe iKlear packets or other cleaning solutions to clean the glass.



14. Once the glass has been cleaned and polished, visually inspect the glass for any remaining dust, fingerprints, or a hazy residue. If there are contaminants trapped between the LCD panel and the glass panel repeat the cleaning procedure described in this section before returning the system to the customer.
15. Replace the memory access door.

Installing a Replacement Glass Panel

1. Stand the computer upright. **Note:** Fewer dust particles will settle on the LCD panel with the computer in the vertical position.
2. Roll the sticky silicone roller over the LCD panel to remove any particles.



3. Remove the new glass panel from the service packaging. **Note:** The new panels have a removable film protecting the glass on both sides.
4. Place the glass on a clean microfoam bag with the inside of the glass facing up (the side with metal pins.) Wearing gloves, carefully remove the protective film from the inside surface of the glass.



-
5. Clean the **INSIDE** surface of the glass panel with the silicone roller. Gently roll the clean silicone roller over the inside surface of the glass. **Note: If fingerprints and oils are on the inside of the glass, clean the inside first with isopropyl alcohol.**



6. Holding the glass by the edges, carefully line up the metal pins on the inside of the glass panel with the holes at the top of the front bezel and the hole at the bottom of the bezel. Gently lower the glass panel onto the bezel. The magnets on the front bezel will pull and hold the glass panel in place.



-
7. Peel the protective film from the outside surface of the glass panel. If the glass panel pulls away from the front bezel, gently hold it in place while removing the protective film.
 8. Clean the outside of the glass panel with a clean microfiber cleaning cloth. If necessary, spray a small amount (two pumps) of iKlear polish on the outside of the glass panel. Wipe the glass until the solution completely disappears and there is no longer any residue or haze.



9. Once the glass has been cleaned and polished, visually inspect the glass for any remaining dust, fingerprints, or a hazy residue. If there are contaminants trapped between the LCD panel and the glass panel repeat the cleaning procedure described in this section before returning the system to the customer.
10. Replace the memory access door.

Cleaning Tools Starter Kit

The following tools are offered in the starter kit (076-1277).

- Suction cups, Qty. of one (pair)
- Sticky silicone roller (6-inch) to clean the glass panel, Qty. of one
- Sticky sheets to clean the silicone roller, Qty of 2 pads
- Polishing cloths, clean, anti-static, micro fiber “terry” style cloth, Qty. of one (5 cloths)
- Gloves, lint-free, anti-static, Qty. of two (pair)
- Microfoam bag to store the glass panel, Qty. of one (5 bags)
- ESD bag for LCD display storage, Qty. of one (5 bags)

Cleaning Tool Resources

1. MCM Portal (<http://www.mcmb2b.com/appleasp>)
2. iKlear distributors: (<http://www.iklearscreen.com/iKlear.aspx>)
 - iKlear International dealer listing: <http://meridrew.com/international.html>
 - iKlear US/Canada dealer listing: <http://meridrew.com/search/search.php>
3. Japan: Pleiades Digital Communications, Inc. www.pleiadesdesigns.co.jp
4. Brillianize is an alternative cleaning solution <http://www.brillianize.com/>
 - Brillianize products are listed here: <http://www.brillianize.com/products2.html>
 - Brillianize dealer locator: http://www.brillianize.com/brillianize_dealer_locator.htm
5. Cleaning Cloth
 - The micro fiber “terry” style cleaning cloth can be purchased directly from iKlear or Brillianze

Ultra Violet Inspection Lamp

An optional tool used to detect dust and contamination is the ultra violet inspection light. The Bayco UV Inspection Lamp, 13 watt twin tube plug-in model shown below is one example of a low-cost model that works well. In the US service providers can order the lamp at: <http://www.amazon.com> Other sources can be found using Google.

The UV inspection lamp can be used to highlight contaminants that may not be easily viewed under normal lighting conditions. Dim or turn off the normal task lighting and turn on the UV inspection lamp. Pass the UV inspection lamp over the glass panel and note any dust particles or contaminants that would be objectionable to the customer. Wipe the microfiber cloth over the area where the contaminants have been observed to determine whether they are on the outside or inside surface of the glass.





Front Bezel

Tools

This procedure requires the following tools:

- Torx T8 screwdriver
- Soft, clean towel or cloth

Preliminary Steps

Before you begin, remove the [access door](#) and [glass panel](#).

Part Location



Removing the Front Bezel

1. Place the computer on a soft protective lint-free surface such as a very clean ESD mat to avoid damaging the finish on the stand or rear housing.
2. Position the computer on the rear cover with the stand facing you.
3. Remove the twelve screws around the bezel. **Replacement Note:** The four longer screws (25mm) attach along the bottom of the panel.



-
4. With the upper corners loosened, lift up—but do not remove—the bezel.



5. Notice the connected microphone cable at the top of the bezel. Without straining the cable, hold the bezel up, and disconnect the microphone cable from the cable extension.

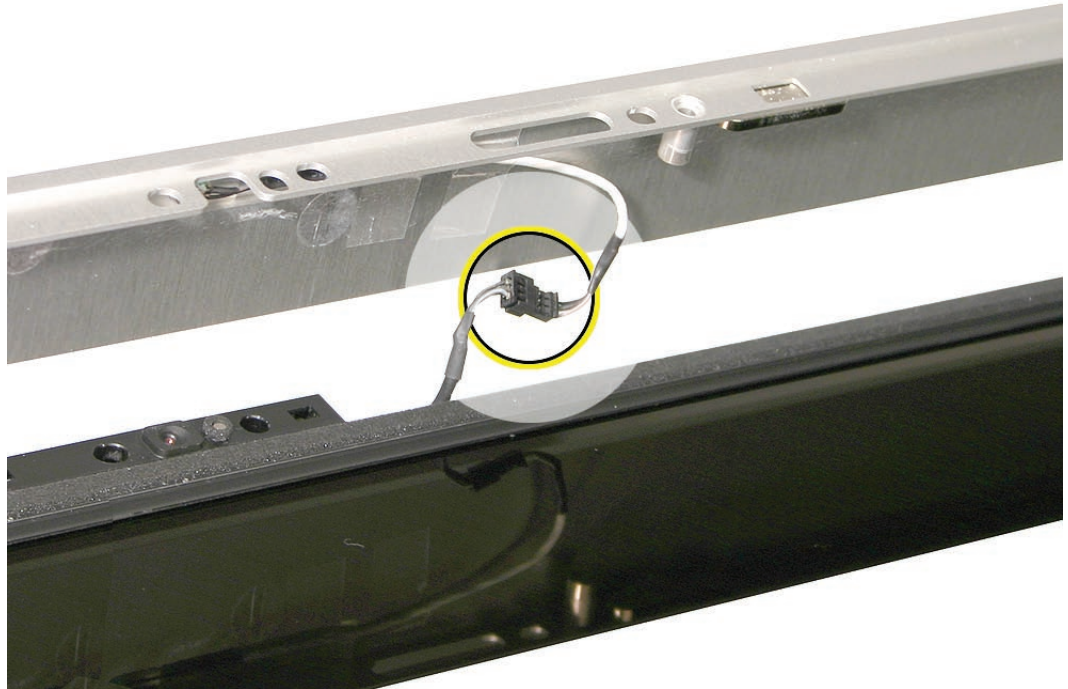

-
6. Continue lifting the front bezel toward you and off the rear housing.



Replacing the Front Bezel

1. Place the computer on a soft protective lint-free surface such as a very clean ESD mat to avoid damaging the finish on the stand or rear housing.
2. Position the computer on the rear cover with the stand facing you.
3. Position the bottom of the front bezel over the bottom edge of the rear cover.
4. Lower the front bezel, connect the microphone cable to the extension cable and pull the cable up slightly through the opening in the bezel. Carefully lower the bezel onto the computer, and make sure the cable is not pinched. Tuck the cable into the the opening at the top of the bezel.



-
5. Replace the twelve screws around the bezel. **Replacement Note:** The four longer screws (25mm) attach to the bezel along the bottom of the panel.



6. [Clean and replace the glass panel.](#) **Note:** This step is very important. Follow the procedures to ensure the glass is clean and free of particles.
7. [Replace the access door.](#)



Camera Board

Tools

- Torx T8 screwdriver
- ESD mat, soft , clean towel or cloth

Preliminary Steps

Before you begin, remove the [access door](#) , [glass panel](#) and [front bezel](#).

Part Location



Removing the Camera Board

1. The camera board bracket and cable are visible after you remove the front bezel off the computer.



2. Remove two 9mm T8 screws on the camera bracket.

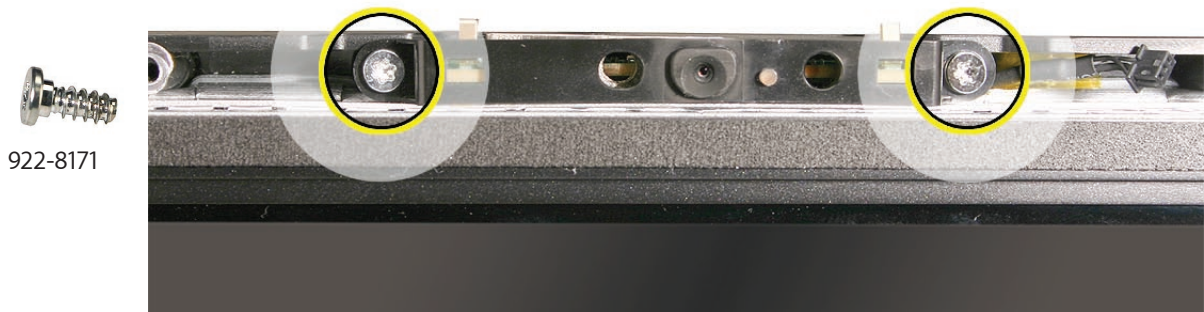

3. Lift the camera bracket out of the rear housing enough to access the kapton tape securing the camera cable.

-
4. Unwrap the kapton tape covering the camera cable and connector. Disconnect the camera cable from the camera board. Set the camera board and attached bracket aside.

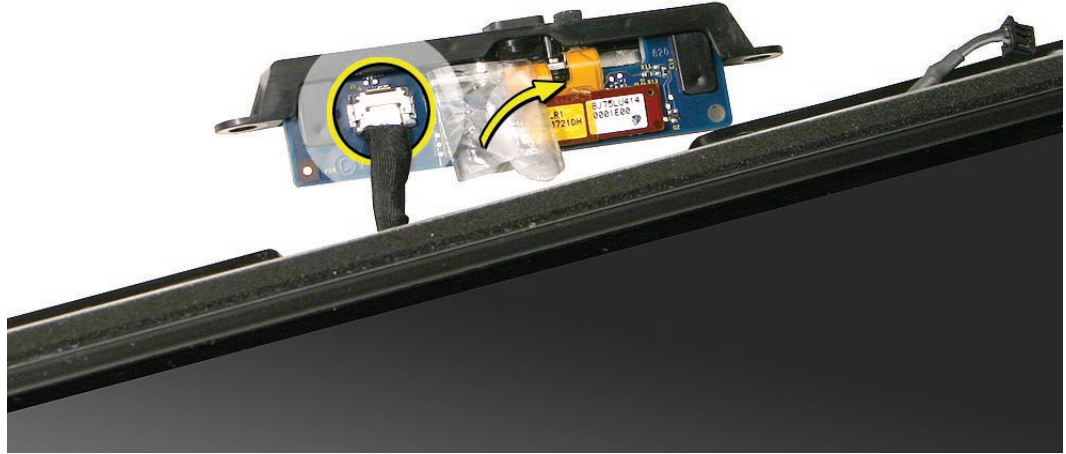

Replacing the Camera Board

1. Connect the camera cable to the camera board. Make sure the cable is securely inserted into the connector. Reapply the kapton tape over the cable and connector.
2. Lower the camera bracket onto the black posts on the rear cover.
3. Replace the two T8 screws.

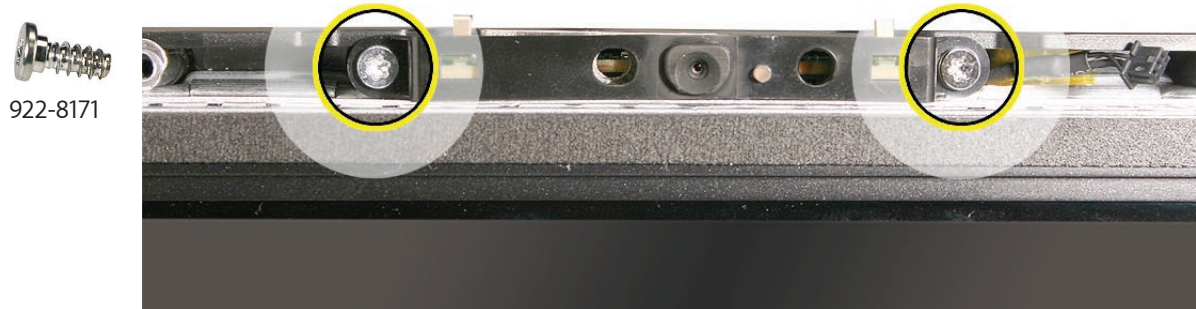

4. [Replace the front bezel.](#)
5. [Clean and replace the glass panel.](#) **Note:** This step is very important. Follow the procedures to ensure the glass is clean and free of particles.
6. [Replace the access door.](#)



Battery

Tools

The only tool required for this procedure is a black stick (or other nonconductive plastic or nylon tool).

Preliminary Steps

Before you begin, remove the following:

- [Access door](#)
- [Glass panel](#)
- [Front bezel](#)

Part Location



Removing the Battery

1. Use a black stick to pry out the battery from the battery socket on the logic board.

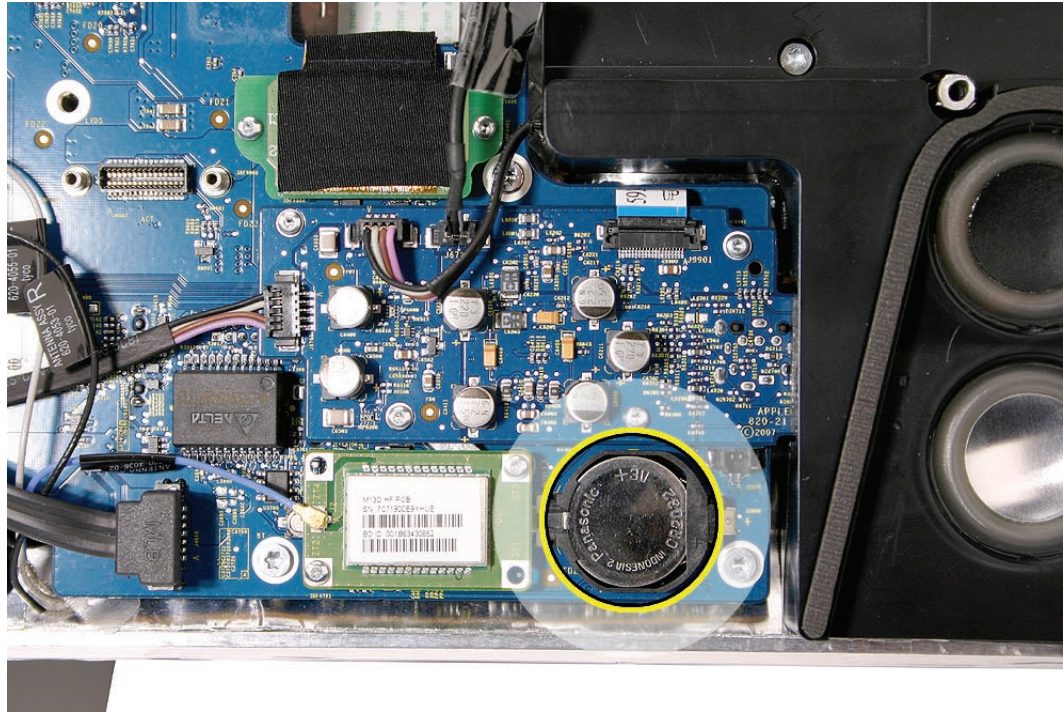

2. Before installing the battery, make sure the side with the engraved markings (+ side) is up .

Replacing the Battery

1. Make sure the battery socket is open and free of dust.
2. Press the battery into the socket. Make sure the side with the engraved markings (+ side) is facing up.
3. Lower the front bezel, connect the microphone cable, replace the front bezel screws.
4. [Replace the front bezel.](#)
5. [Clean and replace the glass panel.](#) **Note:** This step is very important. Follow the procedures to ensure the glass is clean and free of particles.
6. [Replace the access door.](#)



IR (Infrared) Board

Tools

The only tool required for this procedure is a Torx T6 screwdriver.

Preliminary Steps

Before you begin, remove the following:

- [Access door](#)
- [Glass panel](#)
- [Front bezel](#)

Part Location

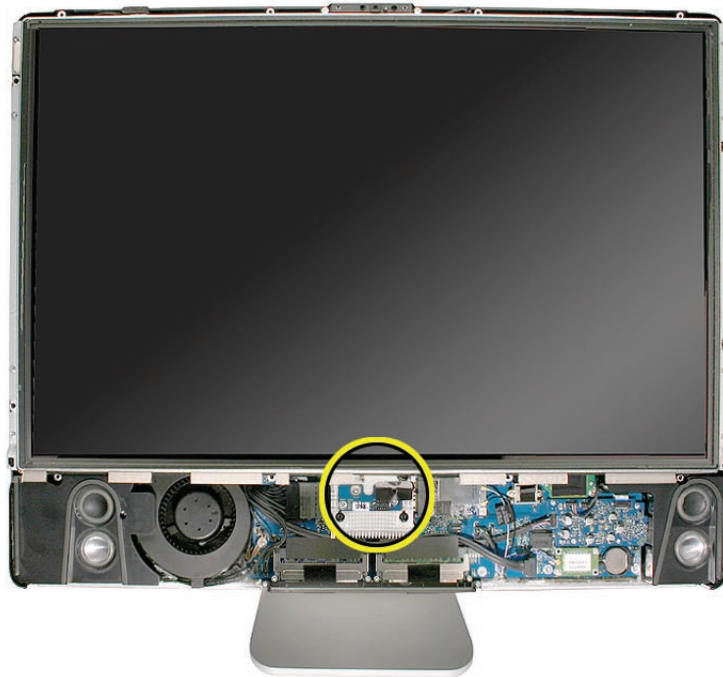

Removing the IR Board

1. Remove the two T6 screws from IR board and disconnect the IR cable from the logic board.

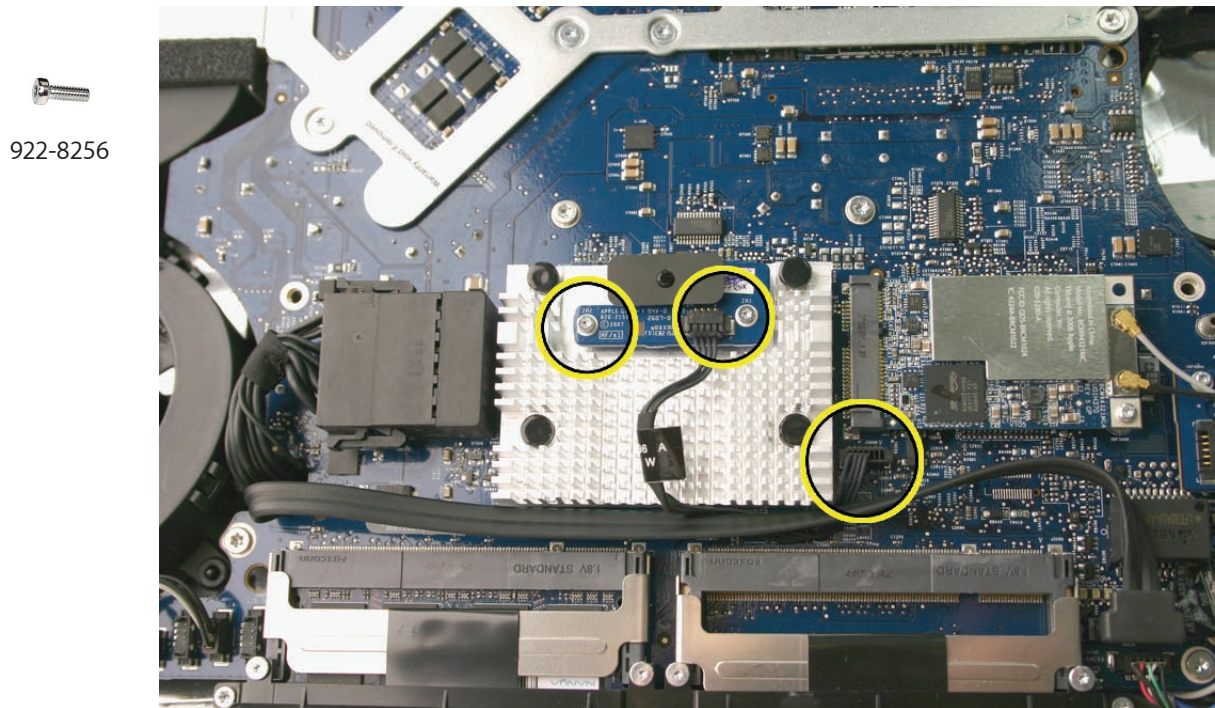

2. Lift the IR board from the heatsink.

Replacing the IR Board

1. If removed, connect the IR cable to the IR board.
2. Install the two T6 screws from IR board and connect the IR cable to the logic board. Replace the black cable guide (not shown) above the memory slot. It keeps the IR cable, the speaker cable, and the hard drive SATA cable neatly tucked into the channel above the memory slots.

922-8256

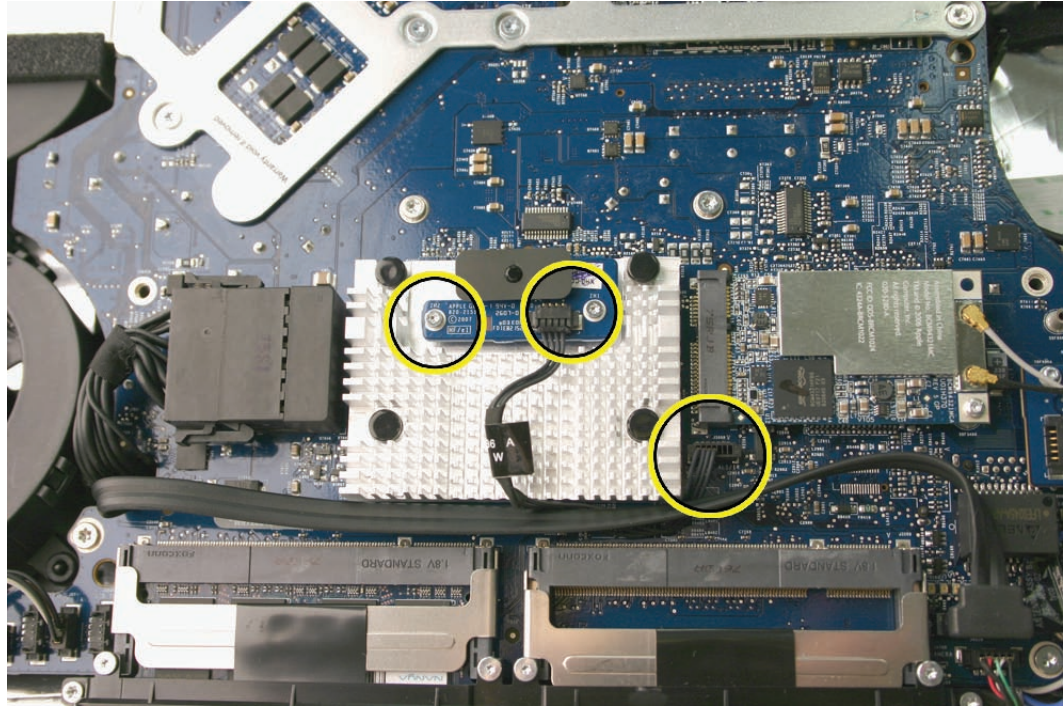

3. [Replace the front bezel.](#)
4. [Clean and replace the glass panel.](#) **Note:** This step is very important. Follow the procedures to ensure the glass is clean and free of particles.
5. [Replace the access door.](#)



AirPort Extreme Card

Tools

- Torx T6 screwdriver

Preliminary Steps

Before you begin, remove the following:

- [Access door](#)
- [Glass panel](#)
- [Front bezel](#)

Part Location





Replacing the AirPort Extreme Card

1. Align the AirPort Extreme card with the slot on the logic board. Insert the board into the slot.
2. Connect the antenna cables to the connectors on the AirPort Extreme card.
Note: The antenna cables might include an “L” or “R” tab near the connector end; however, you can disregard that because the cable position can be swapped without any change in performance.
3. Replace the T6 screw.



922-7010

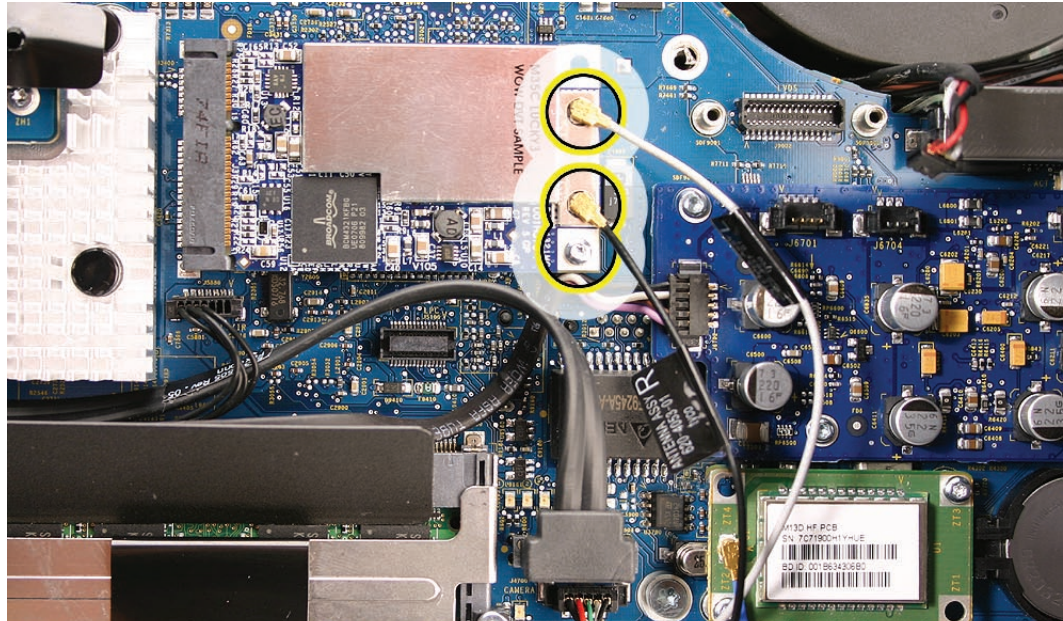

4. [Replace the front bezel.](#)
5. [Clean and replace the glass panel.](#) **Note:** This step is very important. Follow the procedures to ensure the glass is clean and free of particles.
6. [Replace the access door.](#)



Bluetooth Card

Tools

- Torx T6 screwdriver

Preliminary Steps

Before you begin, remove the following:

- [Access door](#)
- [Glass panel](#)
- [Front bezel](#)

Part Location



Removing the Bluetooth Card

1. Using a T6 torx screwdriver, remove the two 5-mm long T6 screws from the lower left and upper right corners of the Bluetooth card.
2. Disconnect the Bluetooth antenna from the left side of the card.

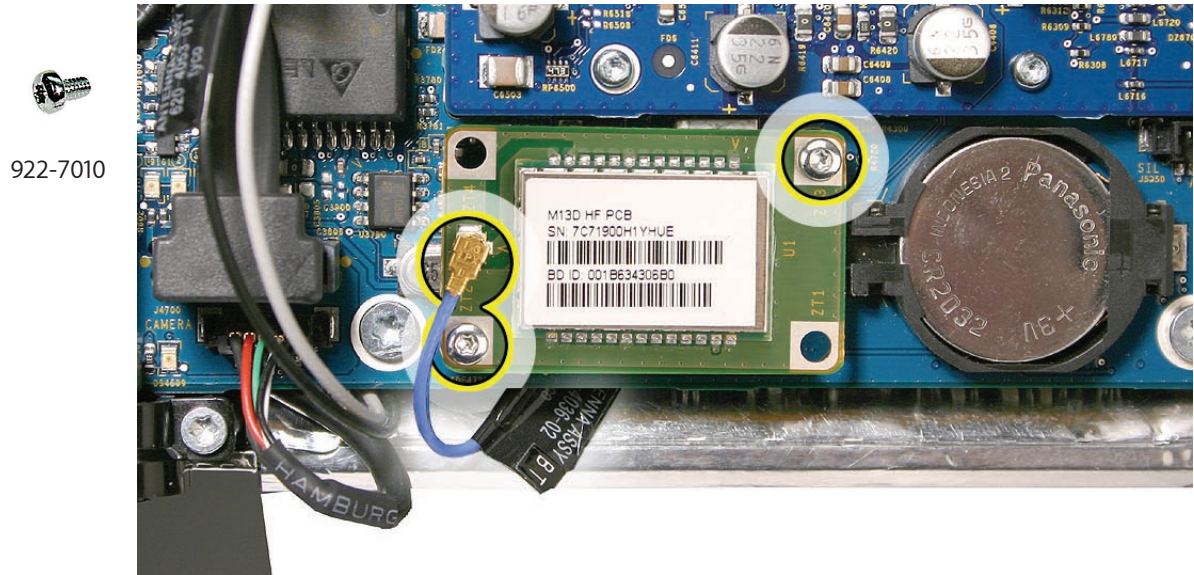

Replacing the Bluetooth Card

1. Press the Bluetooth card onto the logic board connector.
2. Connect the Bluetooth antenna to the Bluetooth card.
3. Replace the two Bluetooth card screws.

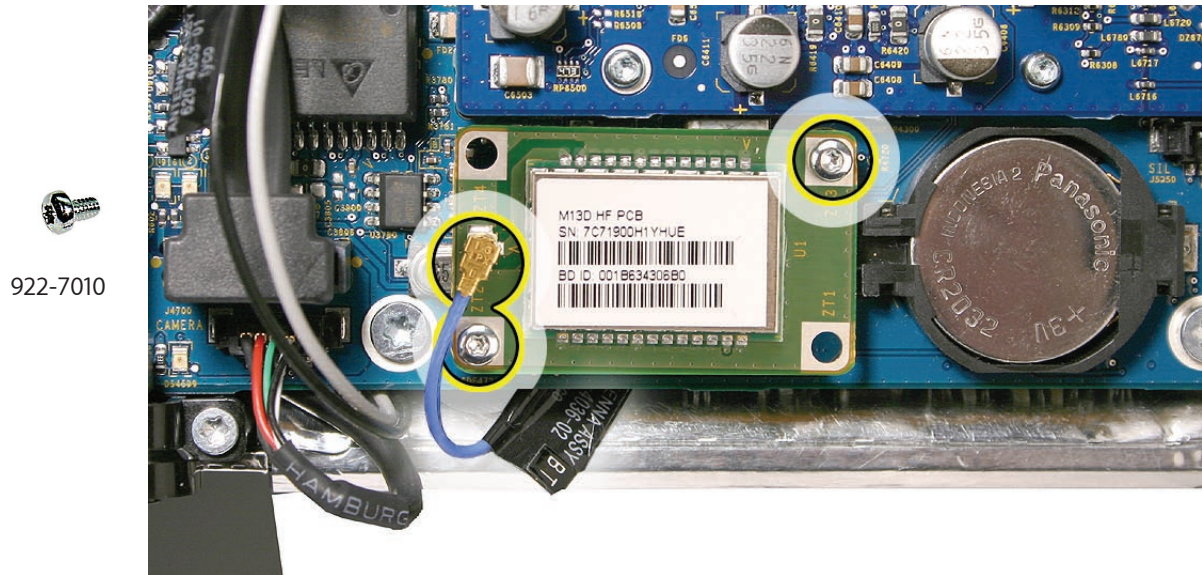

4. [Replace the front bezel.](#)
5. [Clean and replace the glass panel.](#) **Note:** This step is very important. Follow the procedures to ensure the glass is clean and free of particles.
6. [Replace the access door.](#)



LCD Display Panel

Tools

- Torx T6 screwdriver
- Torx T8 screwdriver

Preliminary Steps

Before you begin, remove the following:

- [Access door](#)
- [Glass panel](#)
- [Front bezel](#)

Important: To prevent the buildup of static charges which may attract dust particles to the surface of the display, store the LCD display panel in an anti-static bag whenever it has been removed from the system.

Part Location



Removing the Display Panel

1. Place the computer with the display face up.
2. Remove the two T6 screws from the LVDS connector. Pull the black tab on the LVDS cable to disconnect it from the logic board.

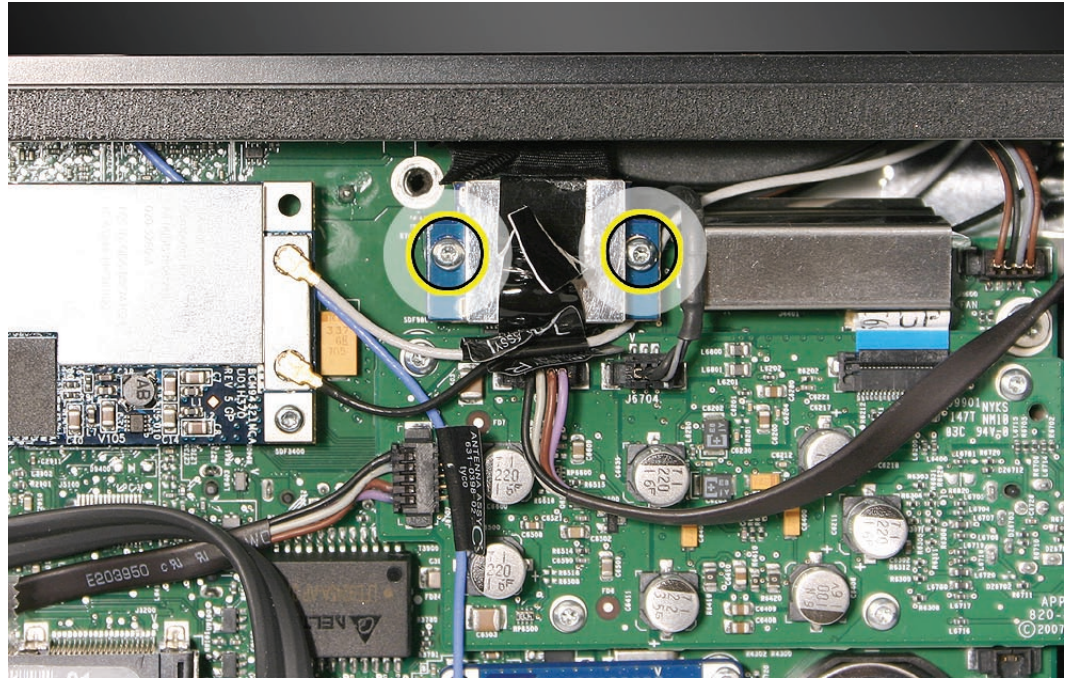

3. Remove the eight 8-mm long T8 screws from the sides of the panel frame.

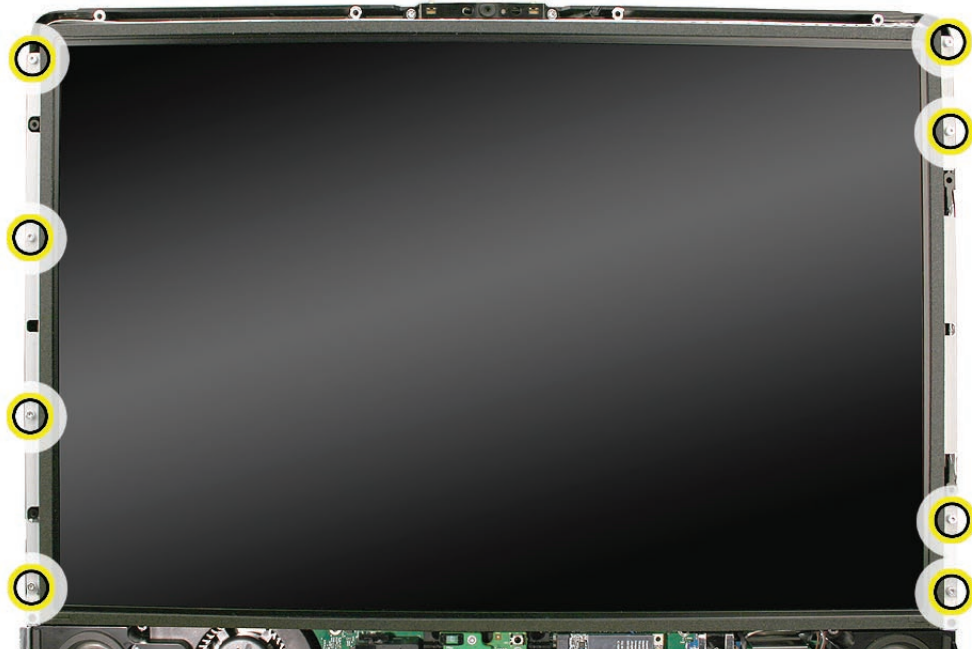

4. Disconnect the display sensor cable from the connector on the left side of the logic board.

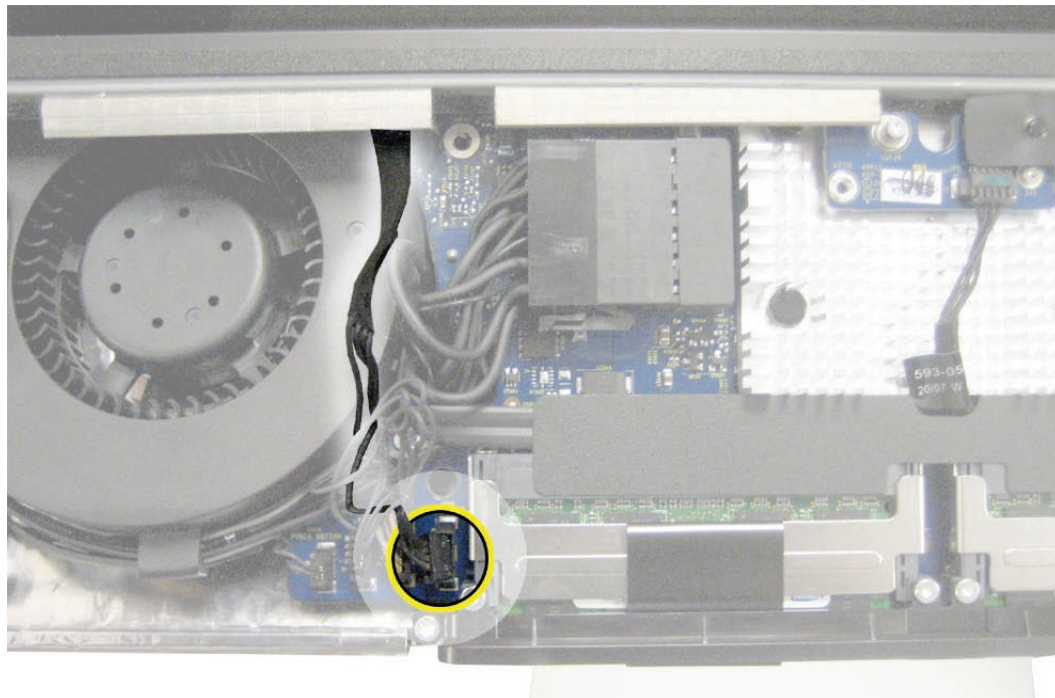

5. Grasp the LCD panel at the bottom edge, and tilt up the panel. On the right side, disconnect the four inverter cable connectors. Pull the connectors straight out. DO NOT pull on the wires.

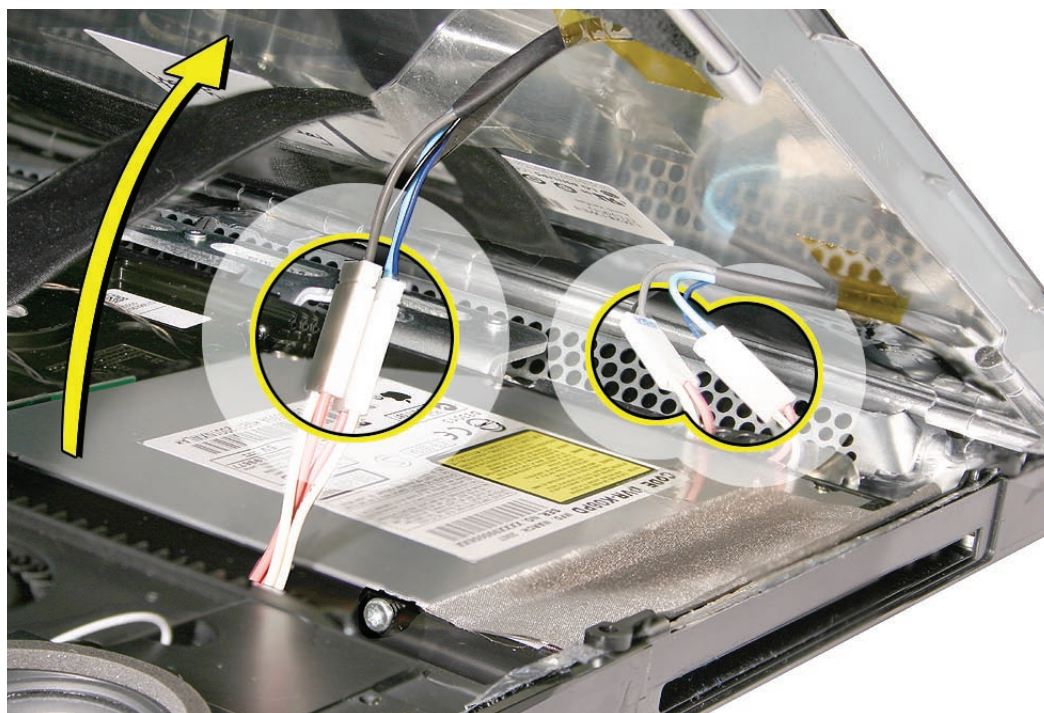

-
6. Lift the LCD panel up and off the rear housing. **Important:** To prevent the buildup of static charges which may attract dust particles to the surface of the display, store the LCD panel in an anti-static bag whenever it has been removed from the system.

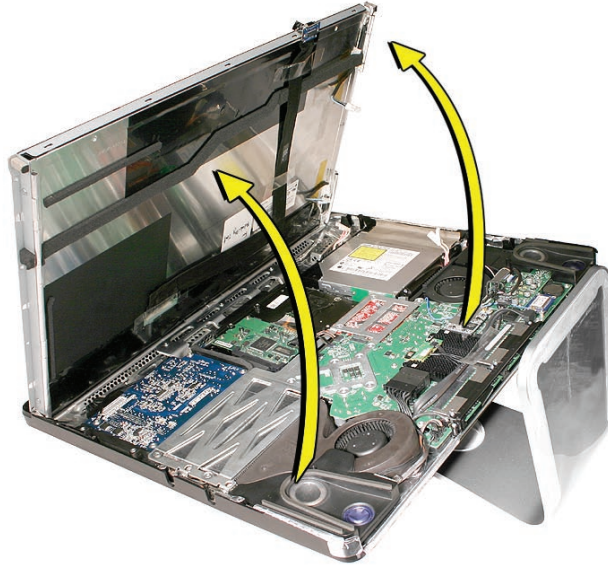

7. **Replacement Note:** If replacing the display panel, disconnect the LVDS cable from the panel. Transfer the cable to the replacement panel. A replacement panel includes the display panel mounting brackets, the foam strips and gaskets, the display temp sensor, two black cable stays to tape the cable to the display, and the display temp sensor cable.

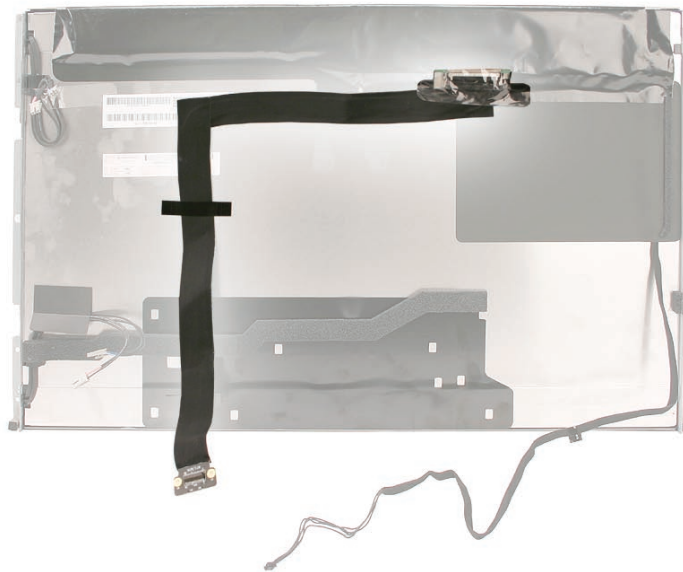

Replacing the Display Panel

1. Remove the panel from the ESD bag. Connect the LVDS cable to the rear of the display panel if it was removed. Secure the LVDS cable with the black cable stays (tape).

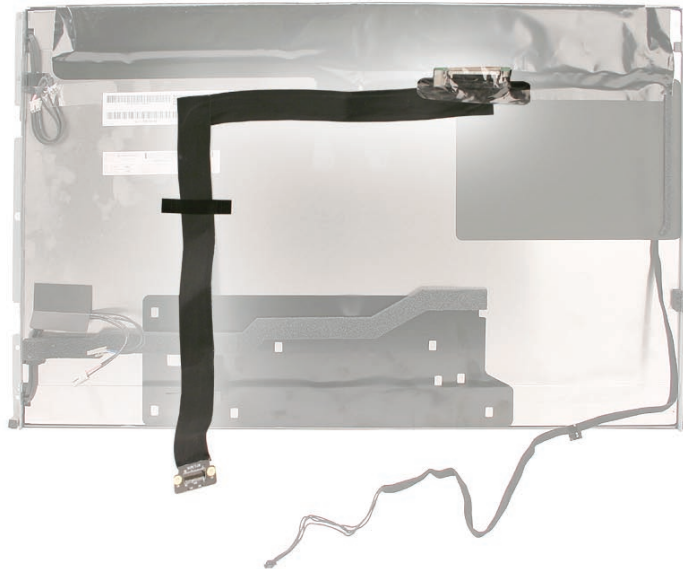

2. Make sure the display temp sensor and the temp sensor cable are connected at the top of the display panel and that the foam gasket is covering the temp sensor.

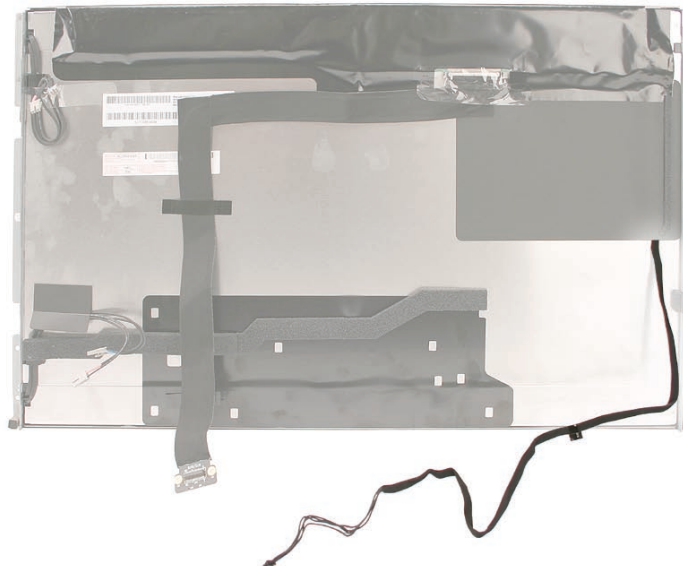

3. Lower the LCD panel into the rear housing.
4. Connect the inverter cables to the panel. Tuck the four inverter cables into the open cavities in the rear housing. If the cables are not tucked into the open areas next to the optical drive, the LCD panel will not lower into place correctly making proper installation of the front bezel difficult.

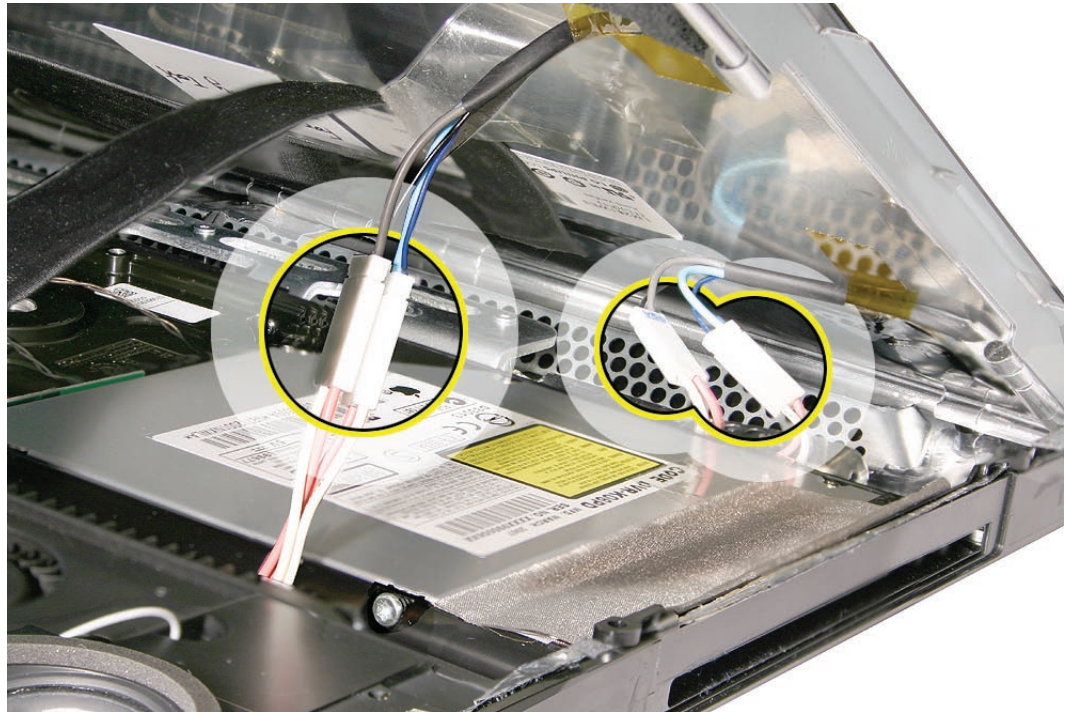

5. Connect the LVDS cable to the logic board. Replace the two T6 screws.

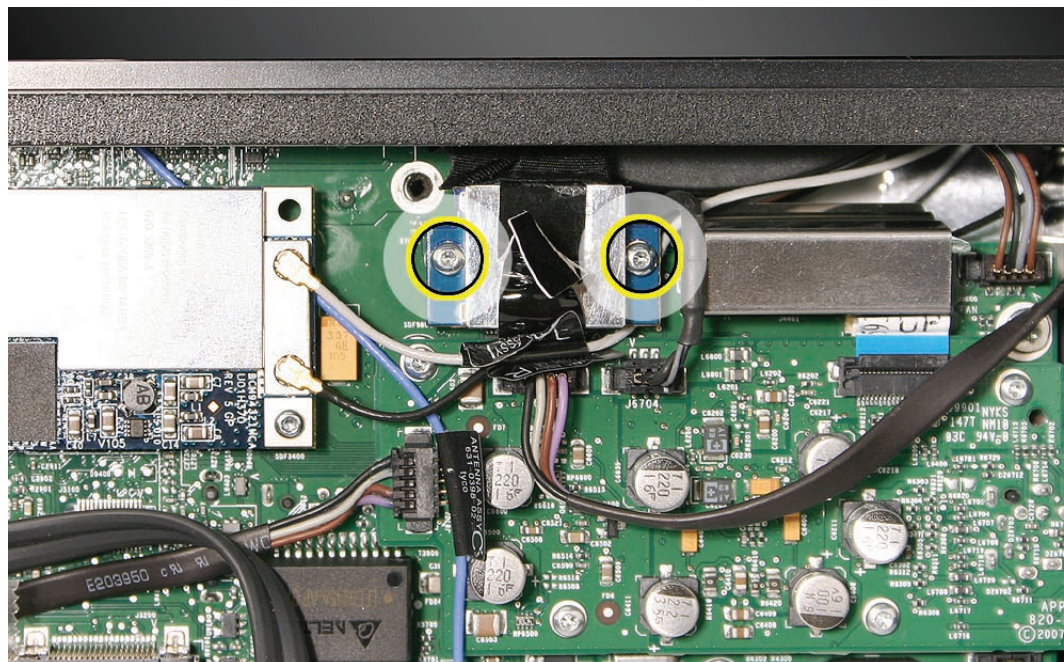

922-7010

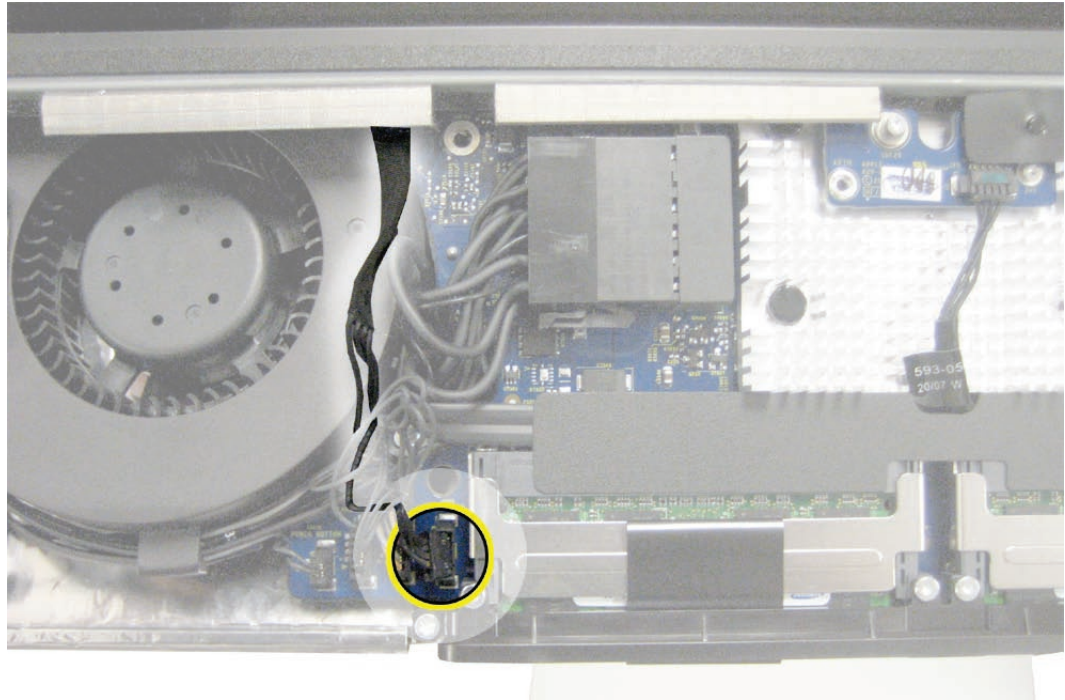

6. Connect the display temp sensor cable to the left side of the logic board.

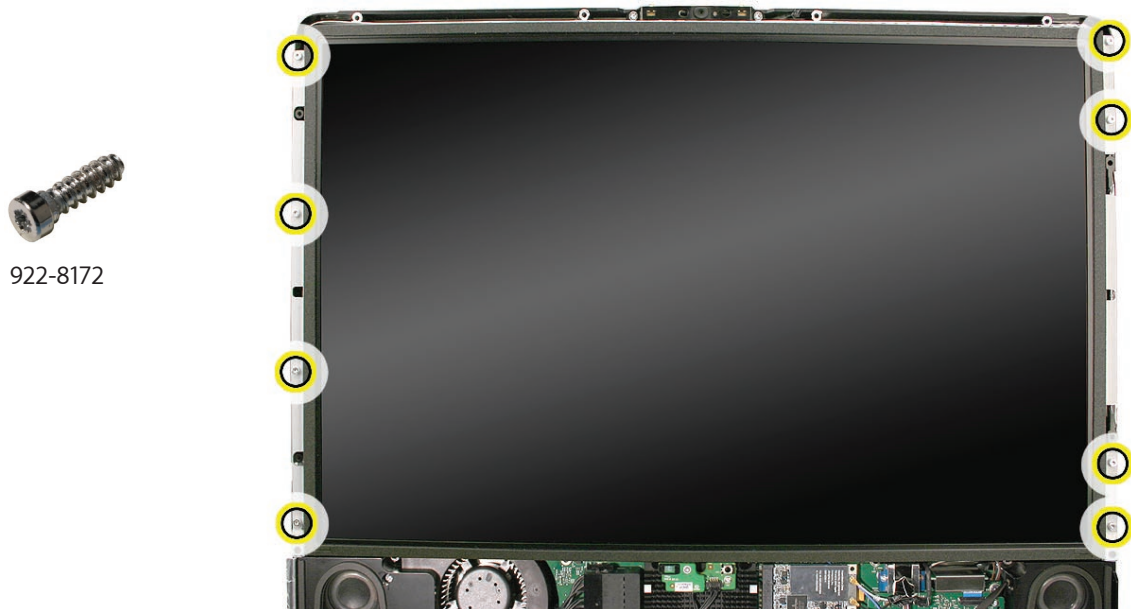

7. Install the eight panel mounting screws.



-
8. [Replace the front bezel.](#)
 9. [Clean and replace the glass panel.](#) **Note:** This step is very important. Follow the procedures to ensure the glass is clean and free of particles.
 10. [Replace the access door.](#)



LCD Temp Sensor Cable

Tools

- A black stick or equivalent tool to peel the tape and insulator off the panel

Preliminary Steps

Before you begin, remove the following:

- [Access door](#)
- [Glass panel](#)
- [Front bezel](#)
- [LCD display panel](#)

Part Location

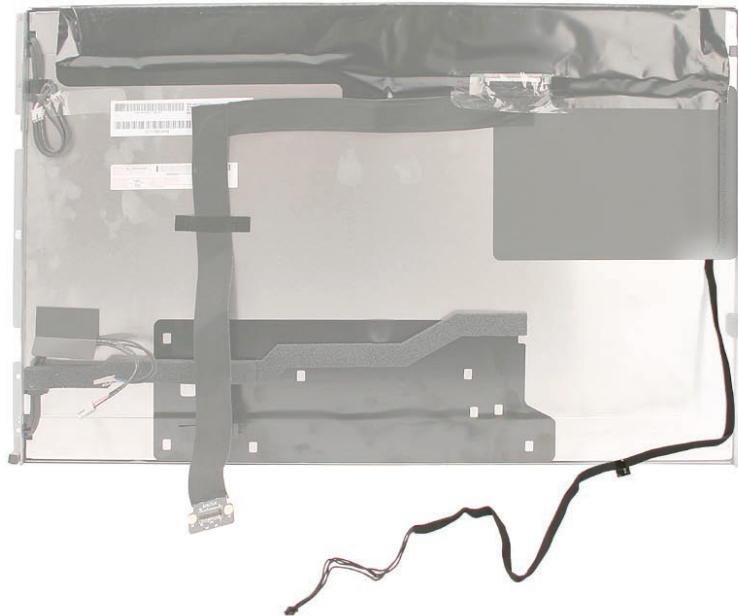

Removing the Display Temp Sensor Cable

1. Peel back any clear kapton tape securing the sensor cable to the panel.
2. Carefully peel back the black insulator on the right side of the panel to access the entire sensor cable.

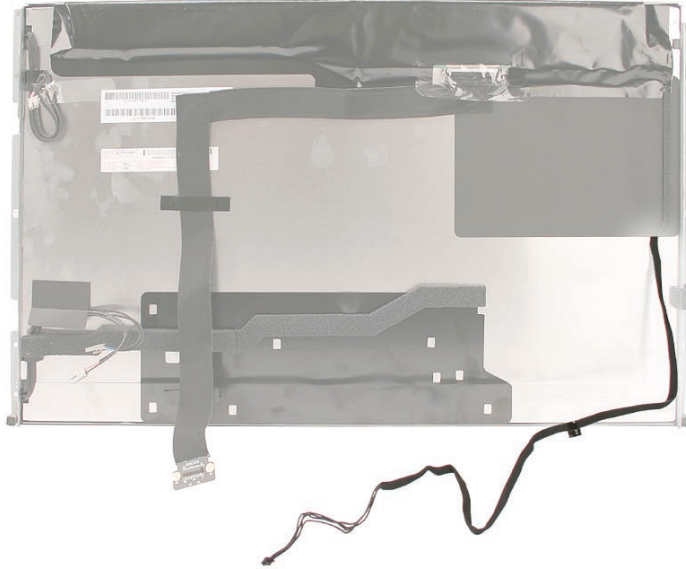

3. On the top right corner of the panel, peel back the black mylar shield and foam gasket covering the temp sensor. Disconnect the display temp sensor cable from the sensor.

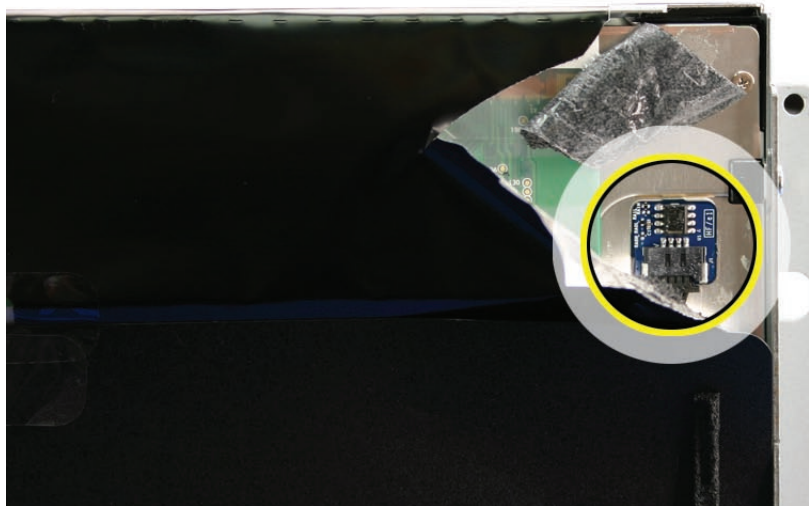

Replacing the Temp Sensor Cable

1. Connect the LCD temp sensor cable to the sensor at the top of the panel. Replace the foam gasket on top of the sensor. Cover the temp sensor with the black mylar shield. Press the mylar shield onto the panel.

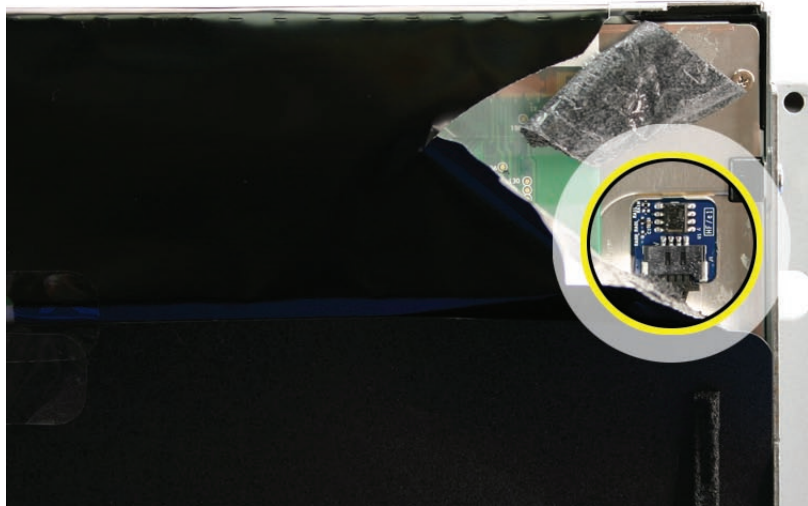

2. Route the cable along the right side on the back of the panel. Press the black sticky insulator over the top of the cable and the sensor. Replace any clear tape holding the cable in place on the panel.

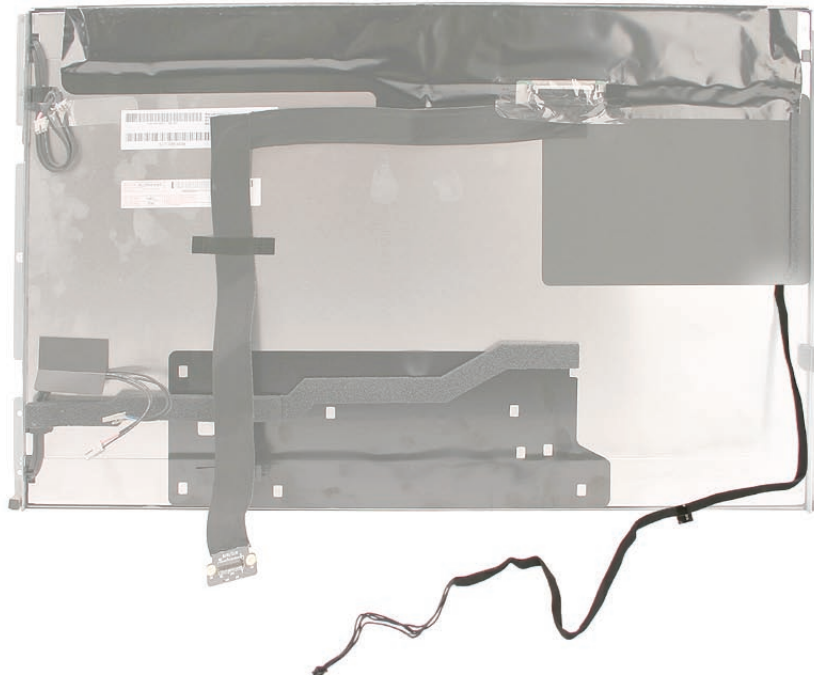

-
3. Position the display panel into the rear housing. Make sure the LVDS cable and the LCD temp sensor cable don't get stuck under the panel as the panel is lowered into place.



4. Lower the panel and connect the four inverter cables.

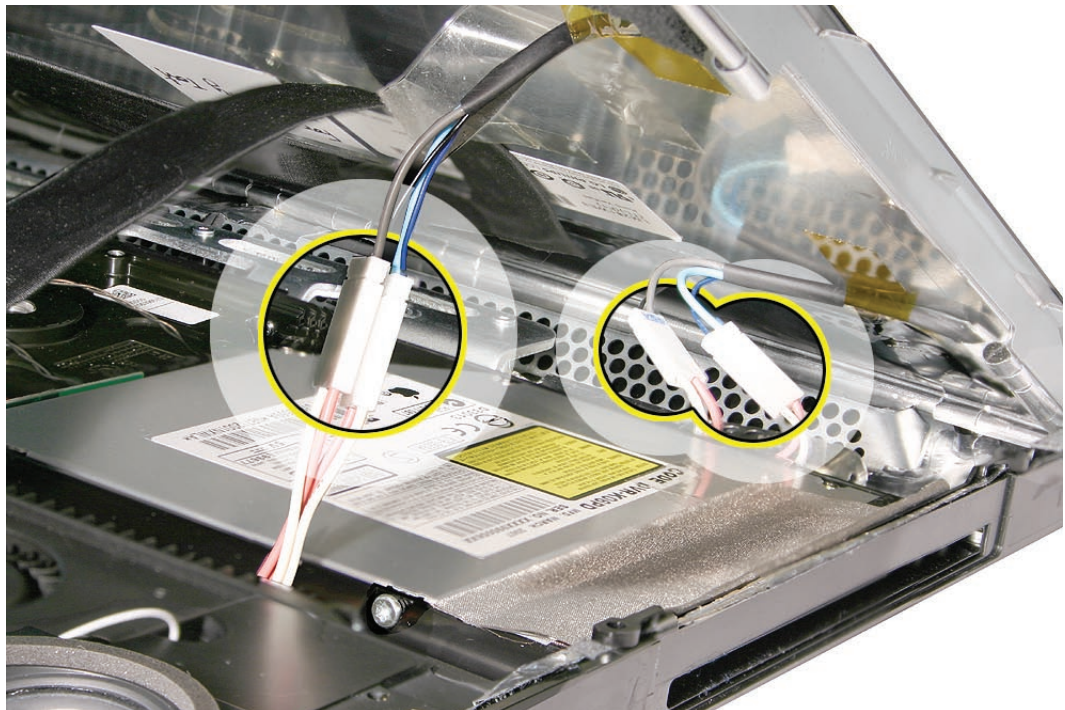

5. Connect the LVDS cable to the logic board and replace the two T6 screws.

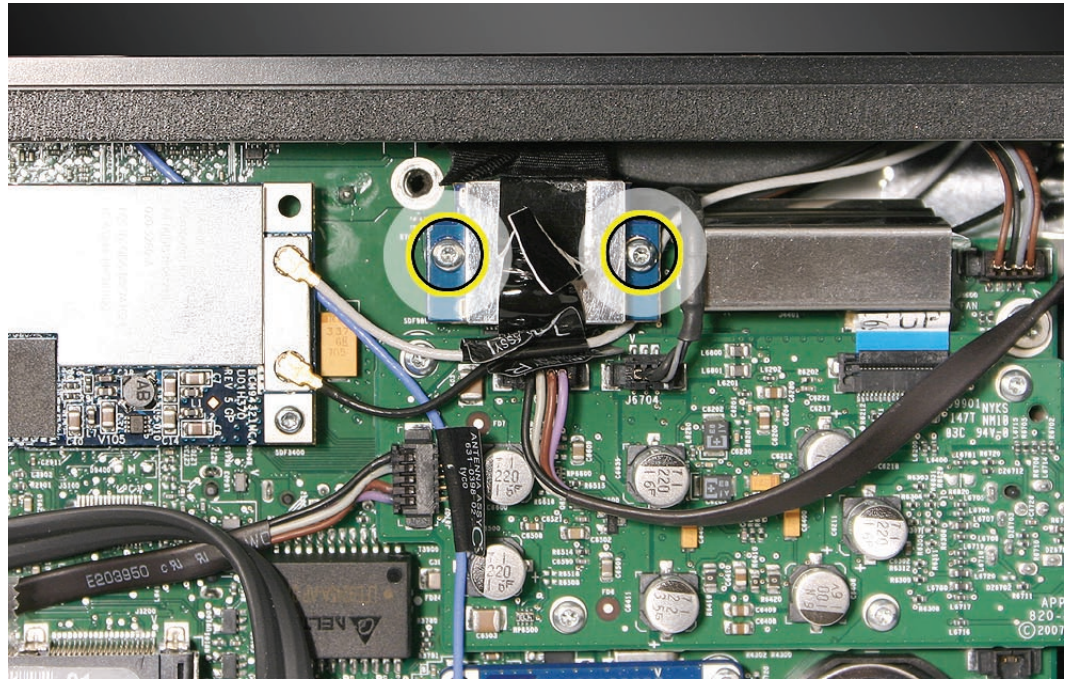

922-7010

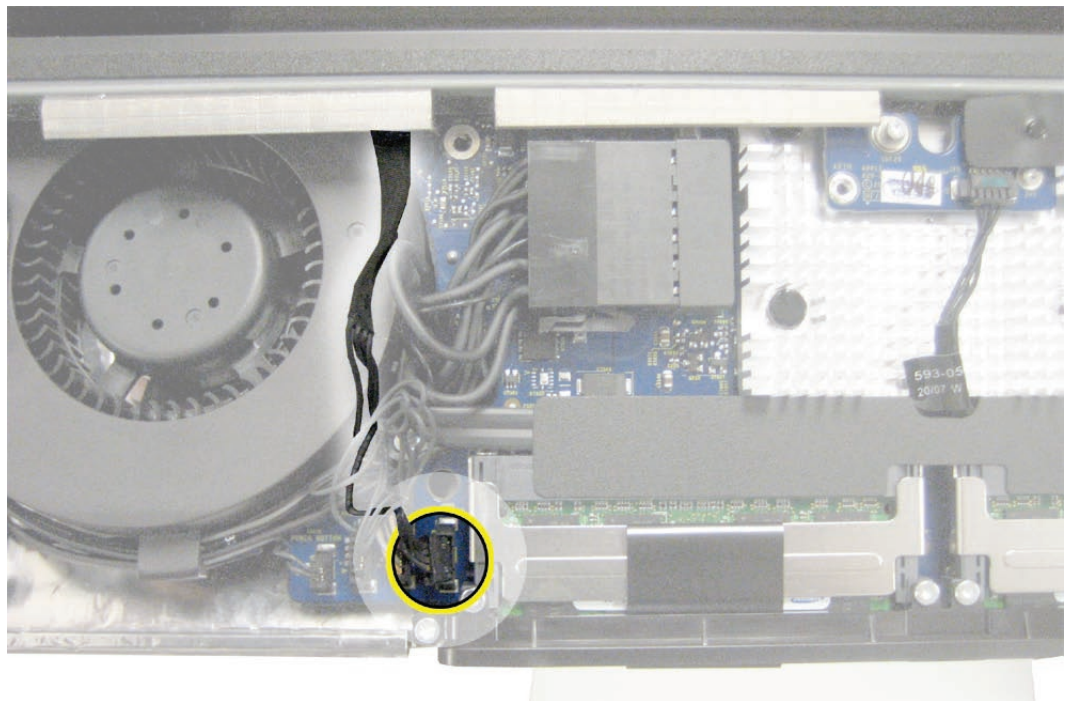

6. Connect the LCD temp sensor cable to the bottom left side of the logic board.

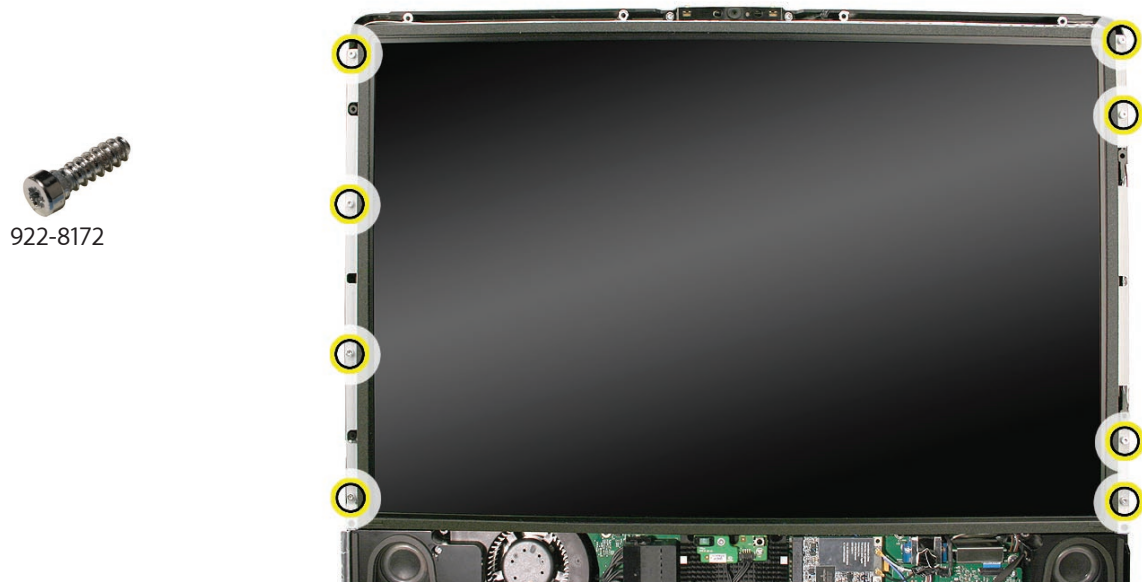

-
7. Replace the eight T8 display panel screws.



8. [Replace the front bezel.](#)
9. [Clean and replace the glass panel.](#) **Note:** This step is very important. Follow the procedures to ensure the glass is clean and free of particles.
10. [Replace the access door.](#)



LVDS Cable

Tools

- Torx T6 screwdriver
- Soft, clean towel or cloth

Preliminary Steps

Before you begin, remove the following:

- [Access door](#)
- [Glass panel](#)
- [Front bezel](#)
- [LCD display panel](#)

Part Location

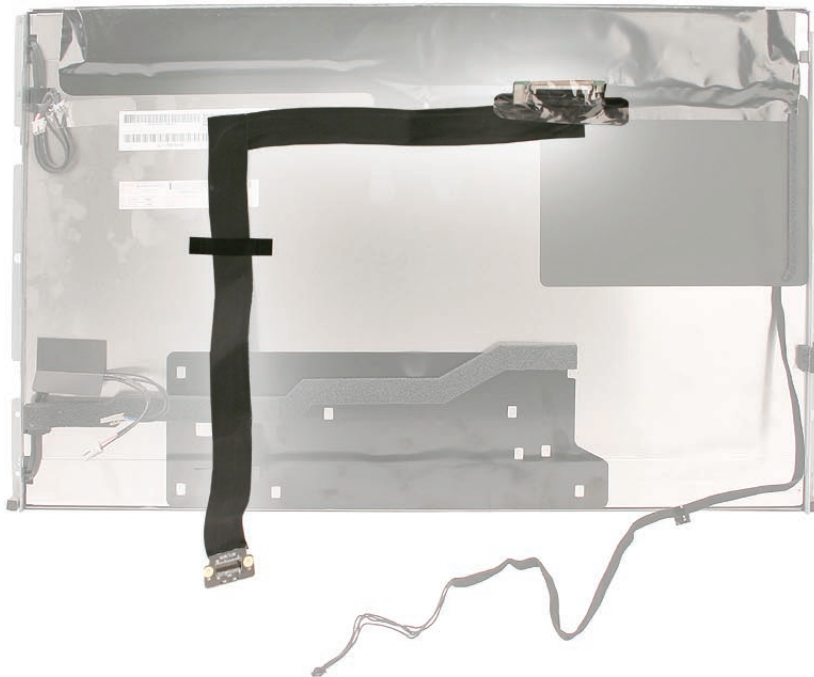

Removing the LVDS Cable

1. With the display face down on a soft cloth, peel up the two strips of black tape from the LVDS cable on the back of the display panel. Save the strips for use when reinstalling the LVDS cable.

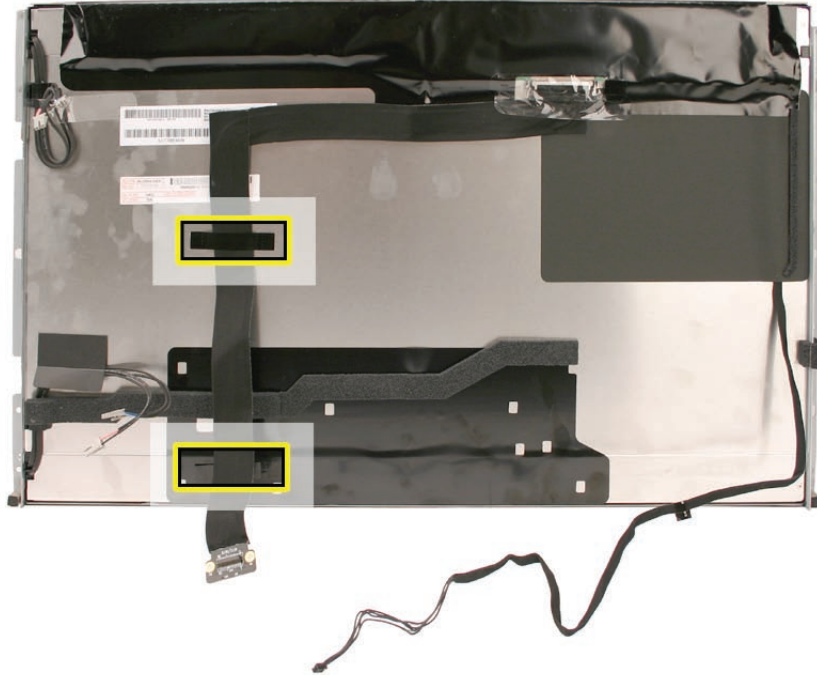

2. Remove the clear Kapton tape from the LVDS cable where it attaches to the panel.
3. Press in on the LVDS connector lock release clip (1) and then gently pull (2) to disconnect the LVDS cable from the back of the panel.

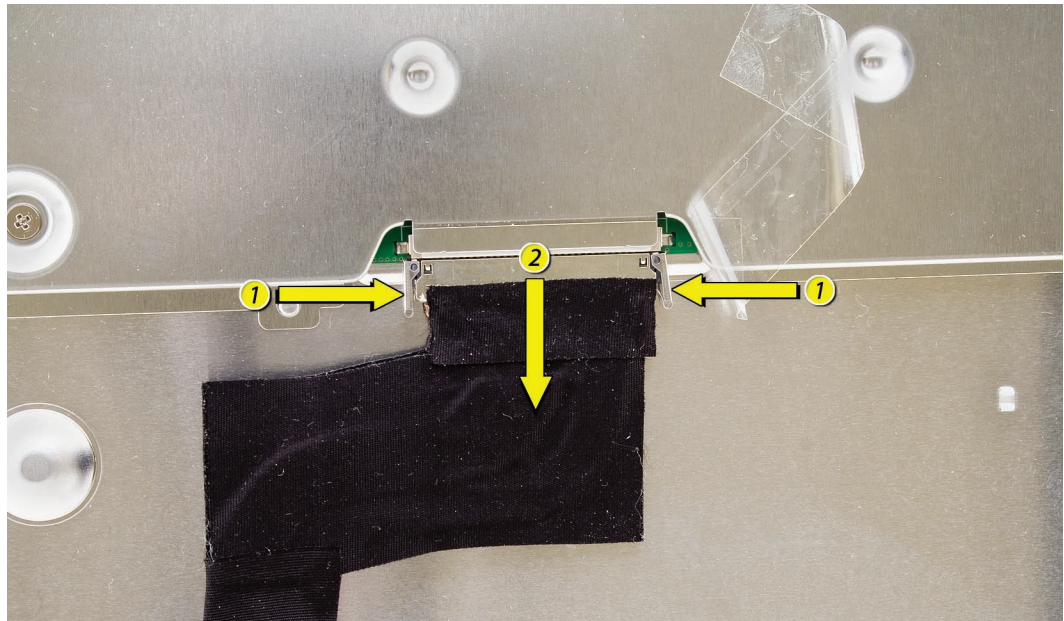

Replacing the LVDS Cable

1. Connect the LVDS cable to the rear of the display panel.

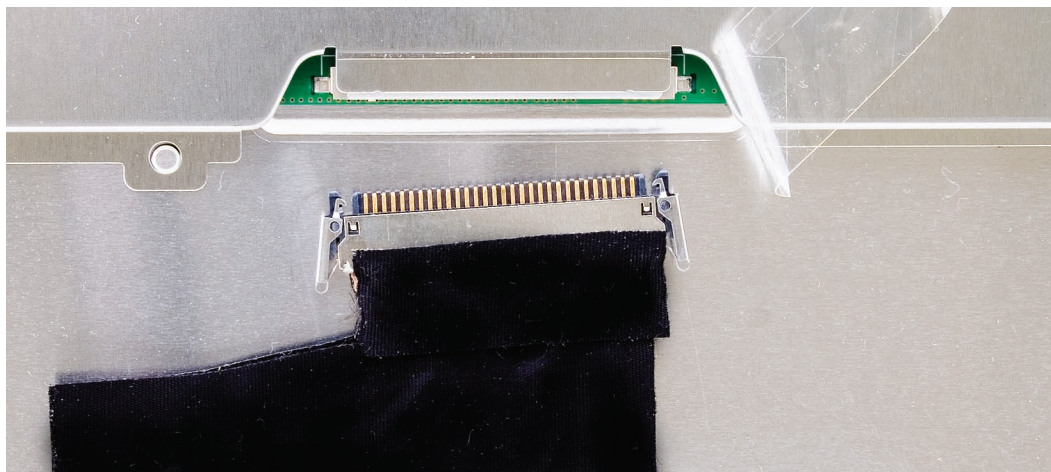

2. Replace the tape over the LVDS cable connector.
3. With the LVDS cable connected to the back of the display panel, lower the display panel into the rear housing.
4. Tuck the four inverter cables into the open cavities in the rear housing. If the cables are not tucked into the open areas (between the optical drive and the optical fan) and above the optical drive, the LCD panel will not lower into place correctly making proper installation of the front bezel difficult.

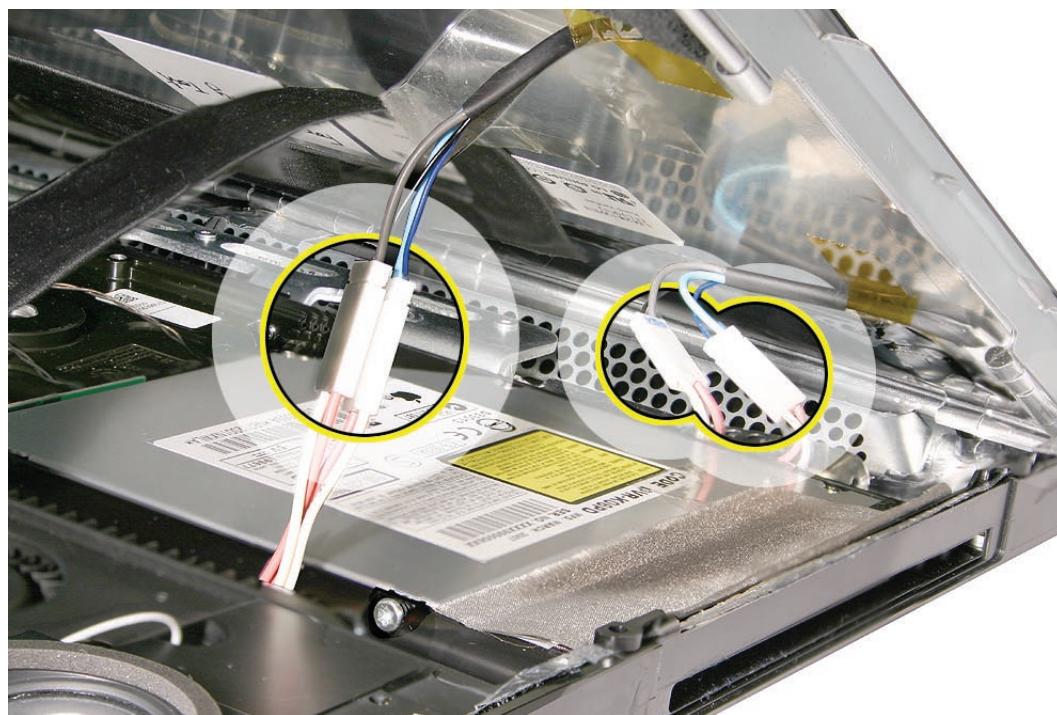

5. Connect the LVDS cable to the logic board. Replace the two T6 screws.

922-7010

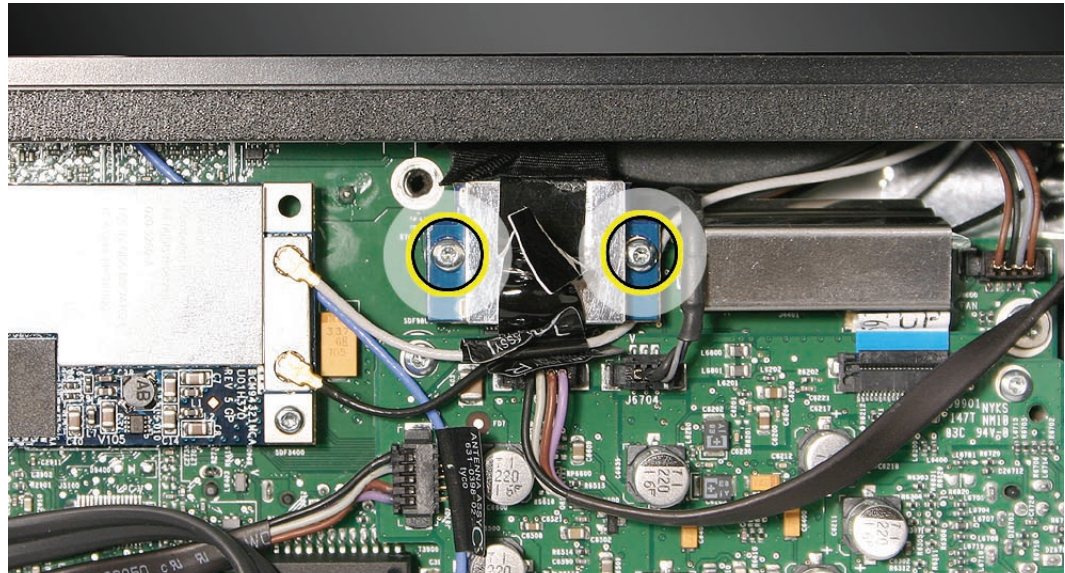

6. Connect the display temp sensor cable to the left side of the logic board.

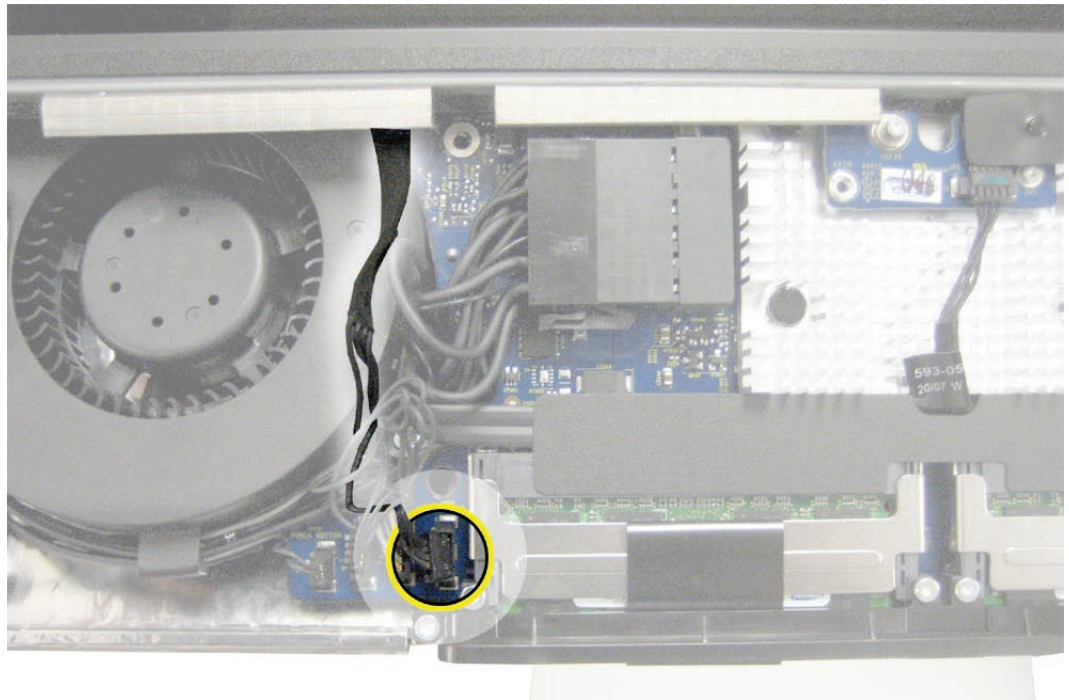

-
7. Install the eight panel mounting screws.

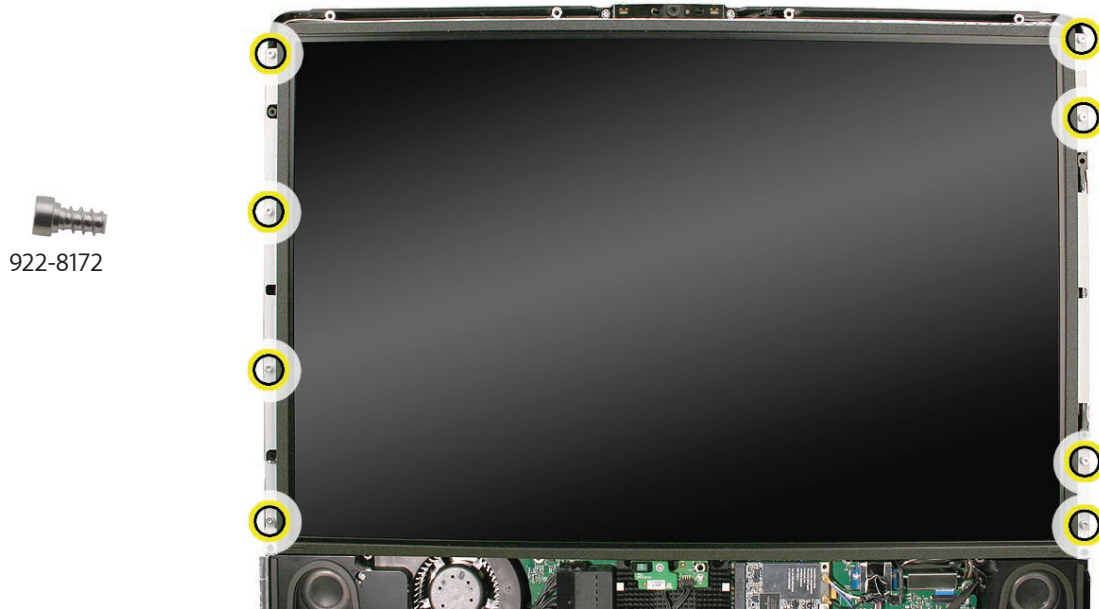

8. [Replace the front bezel.](#)
9. [Clean and replace the glass panel.](#) **Note:** This step is very important. Follow the procedures to ensure the glass is clean and free of particles.
10. [Replace the access door.](#)



Speaker, Right

Tools

- Torx T10 screwdriver

Preliminary Steps

Before you begin, remove the following:

- [Access door](#)
- [Glass panel](#)
- [Front bezel](#)
- [LCD display panel](#)

Part Location

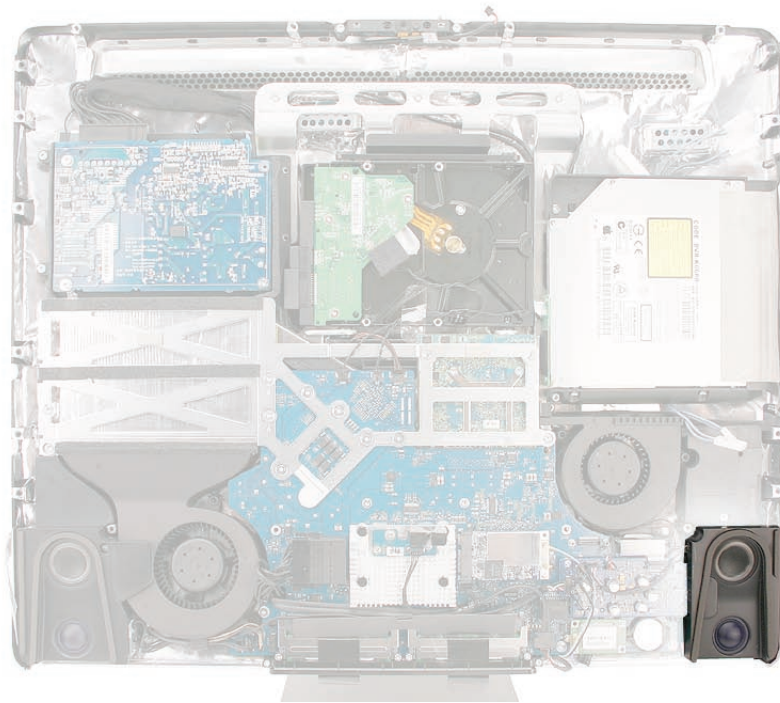

Removing the Right Speaker

1. Remove the T10 screw from the right speaker.
2. Disconnect the speaker cable from the audio board.

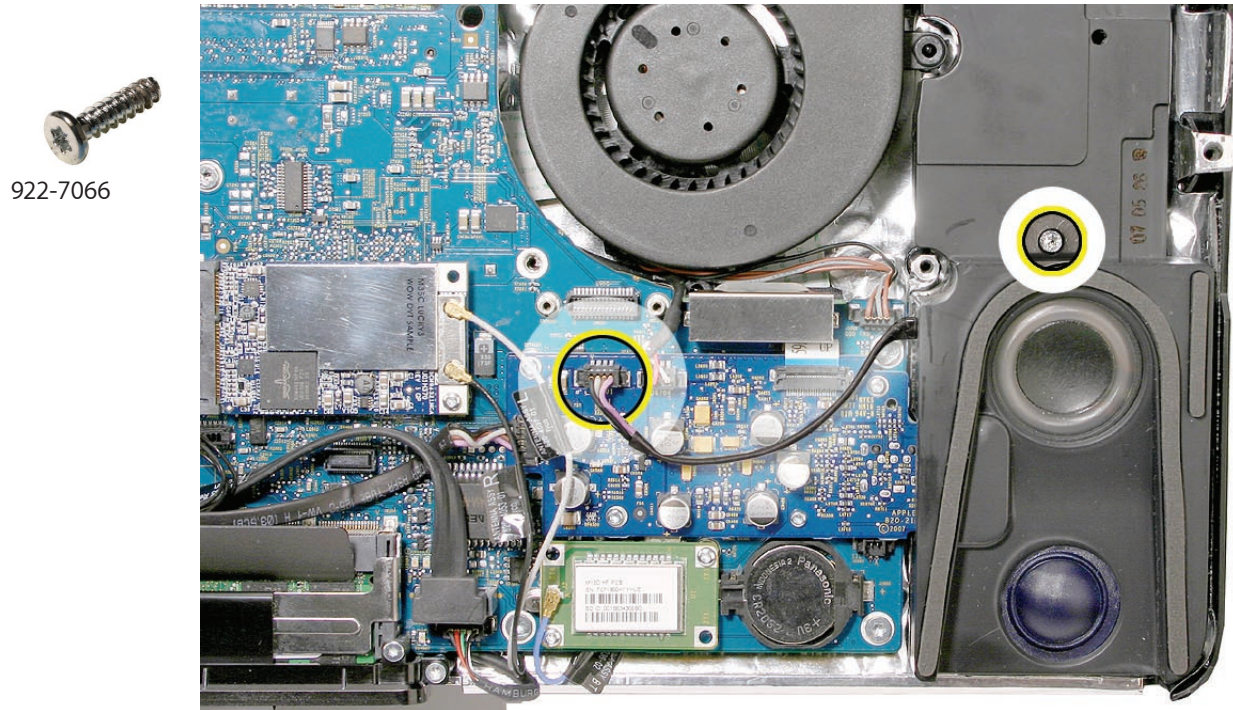

3. Pull the speaker up and out of the computer assembly.

Replacing the Right Speaker

1. Install the speaker in the computer assembly.
2. Connect the speaker cable to the audio board. Replace the T10 screw on the speaker.

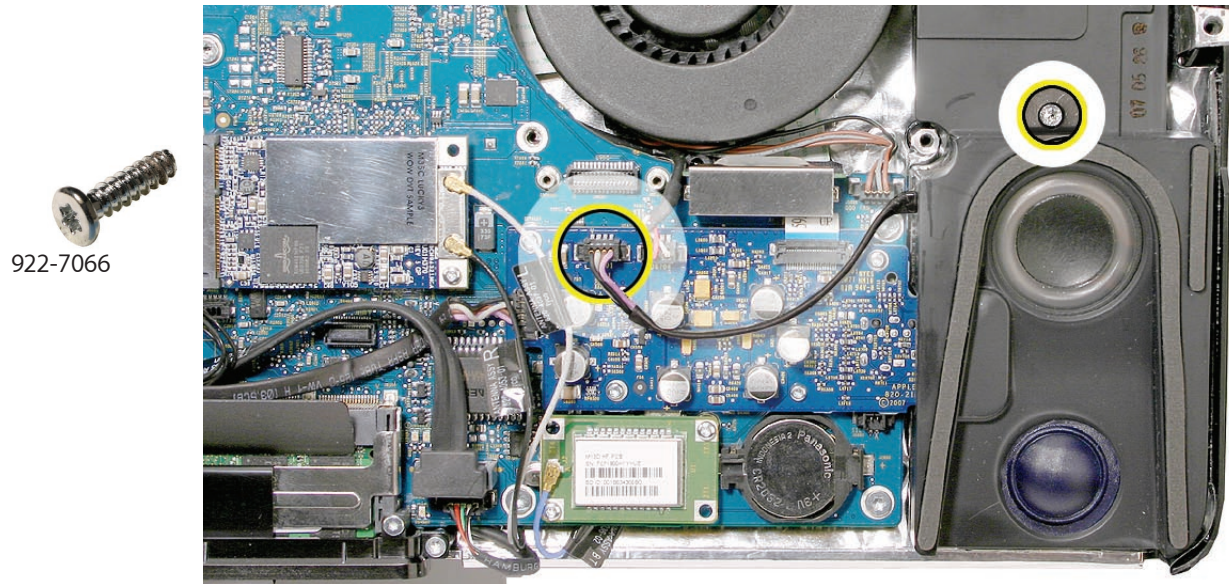

3. [Replace the display panel.](#)
4. [Replace the front bezel.](#)
5. [Clean and replace the glass panel.](#) **Note:** This step is very important. Follow the procedures to ensure the glass is clean and free of particles.
6. [Replace the access door.](#)



Speaker, Left

Tools

- Torx T10 screwdriver

Preliminary Steps

Before you begin, remove the following:

- [Access door](#)
- [Glass panel](#)
- [Front bezel](#)
- [LCD display panel](#)

Part Location

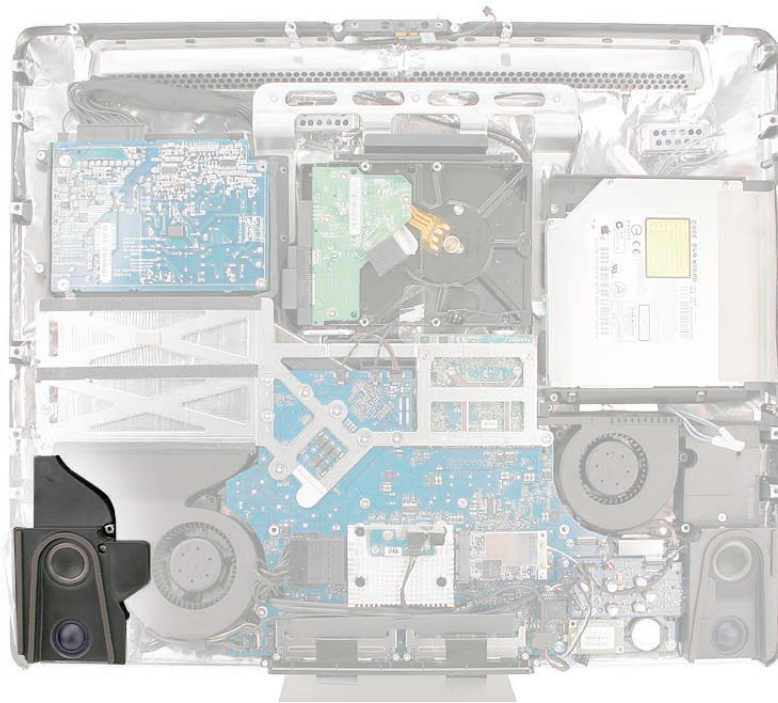

Removing the Left Speaker

1. Using a T10 torx screwdriver, remove the long screw from the left speaker.
Replacement Note: The longer of the two speaker mounting screws is used to secure the left speaker; the shorter screw secures the right speaker.

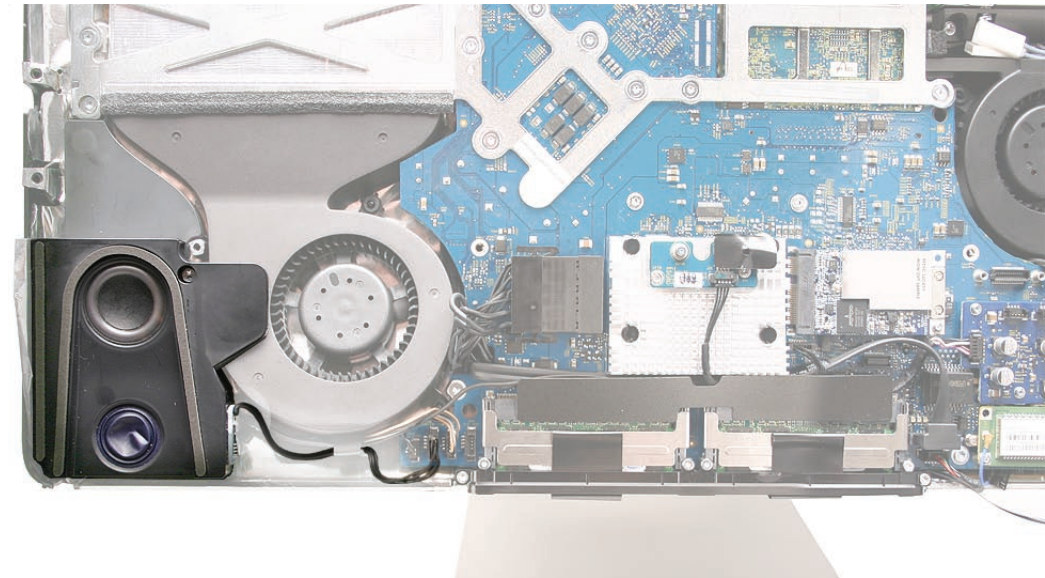

3. Disconnect the left speaker cable. The cable runs under the black plastic cable guide (above the memory slot) and connects to the audio board on the right side of the logic board.



-
4. Disconnect the speaker from the audio board.
 5. Lift the speaker out of the rear housing.

Replacing the Left Speaker

1. Install the speaker in the rear housing. Secure the left speaker with the longer of the two speaker mounting screws. Route the speaker cable under the tab on the CPU fan and under the black cable holder.
2. Connect the ambient temp sensor cable to the left side of the logic board.

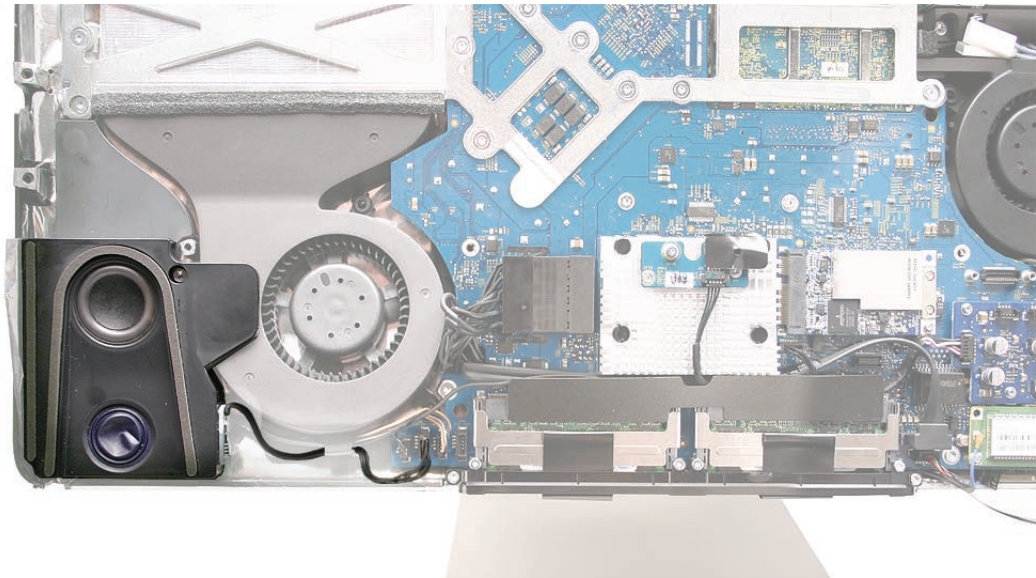

3. Connect the speaker cable to the audio board. Route the cable under the black cable holder (above the memory slot).



-
4. [Replace the display panel.](#)
 5. [Replace the front bezel.](#)
 6. [Clean and replace the glass panel.](#) **Note:** This step is very important. Follow the procedures to ensure the glass is clean and free of particles.
 7. [Replace the access door.](#)



Ambient Temperature Sensor Cable

Tools

The only tool required for this procedure is a black stick (or other nonconductive plastic or nylon tool).

Preliminary Steps

Before you begin, remove the following:

- [Access door](#)
- [Glass panel](#)
- [Front bezel](#)
- [LCD display panel](#)
- [Speaker, left](#)

Part Location



Removing the Ambient Temperature Sensor Cable

1. Note the cable routing from the left speaker to the logic board. The cable tucks under the tab on the CPU fan.

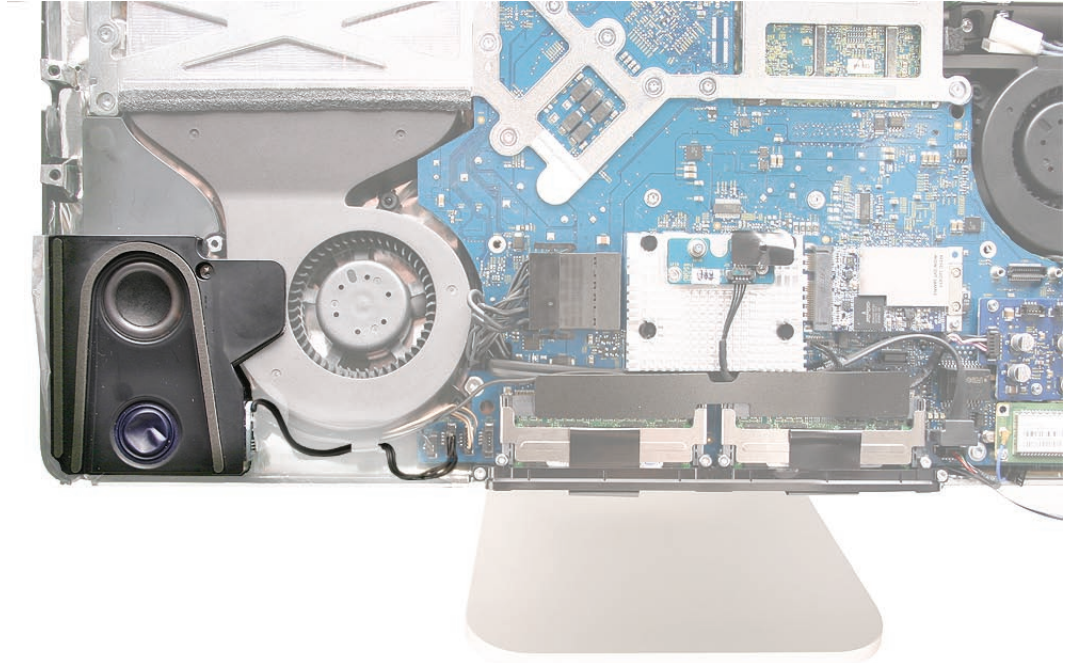

2. Disconnect the cable from the sensor board on the speaker and the connector on the logic board. **Note:** The cable is offered separately as a service part.

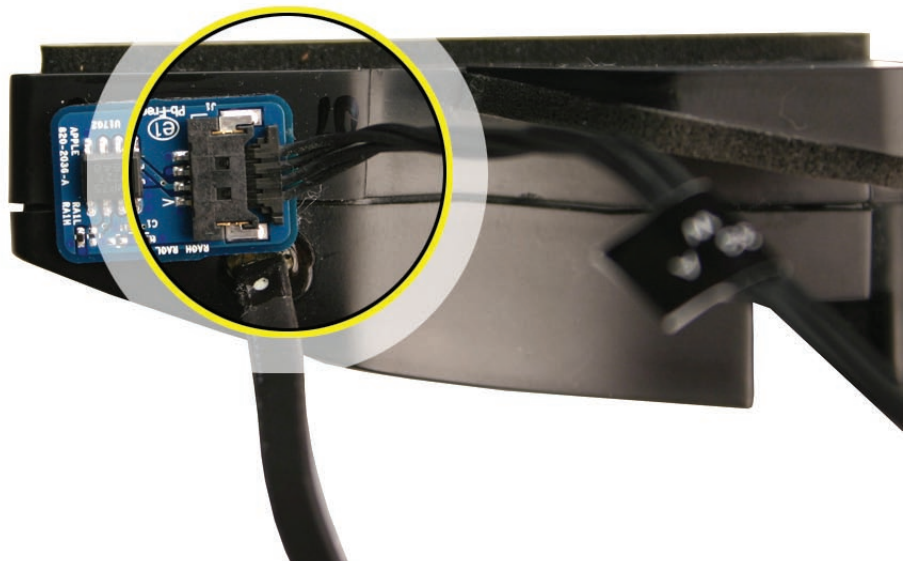

Replacing the Ambient Temperature Sensor Cable

1. Connect the cable to the sensor board on the left speaker.
2. Replace the left speaker and speaker screw.
3. Connect the sensor cable to the logic board.

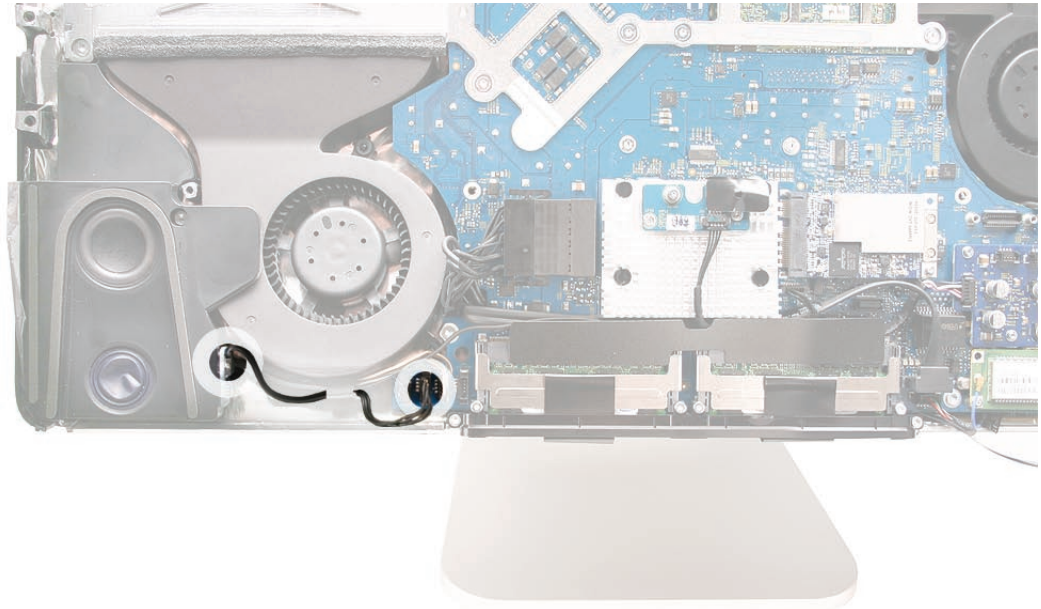

4. [Replace the display panel.](#)
5. [Replace the front bezel.](#)
6. [Clean and replace the glass panel.](#) **Note:** This step is very important. Follow the procedures to ensure the glass is clean and free of particles.
7. [Replace the access door.](#)



Ambient Temperature Sensor

Tools

- A black stick to remove the sensor off the speaker

Preliminary Steps

Before you begin, remove the following:

- [Access door](#)
- [Glass panel](#)
- [Front bezel](#)
- [LCD display panel](#)
- [Speaker, left](#)

Part Location

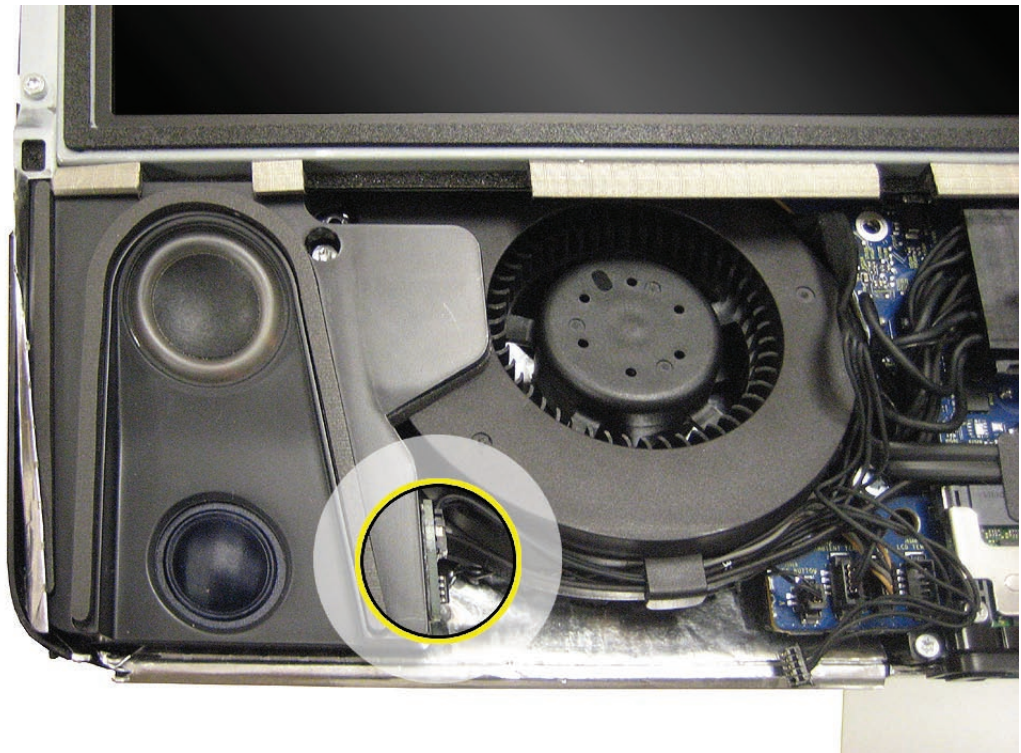

Removing the Ambient Temperature Sensor

1. Disconnect the ambient temperature sensor cable from the logic board.

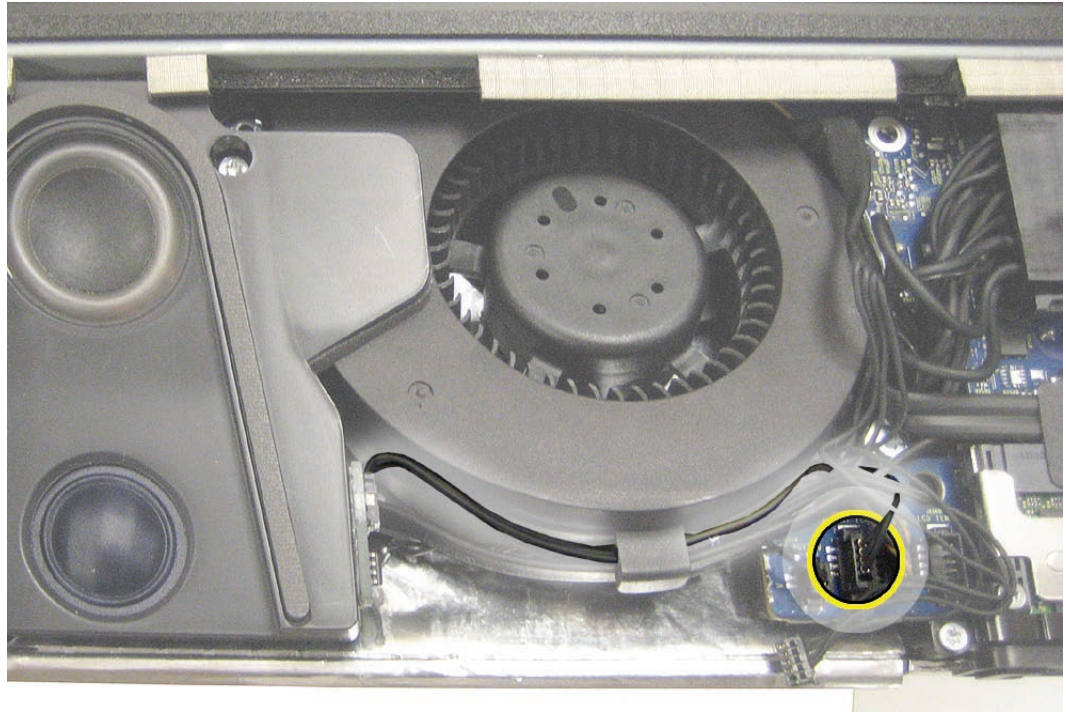

2. Disconnect the ambient temperature sensor cable from the left speaker.
3. Use a black stick to remove the sensor from the adhesive on the side of the speaker.



Replacing the Ambient Temperature Sensor

1. Attach the temp sensor to the left speaker. Connect the temperature sensor cable to the sensor. Replace the left speaker and speaker screw.

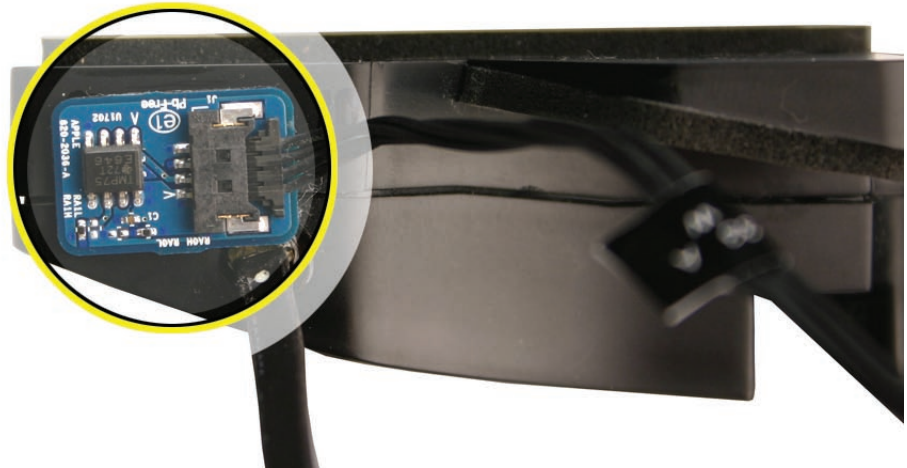

2. Connect the temperature sensor cable to the logic board connector.

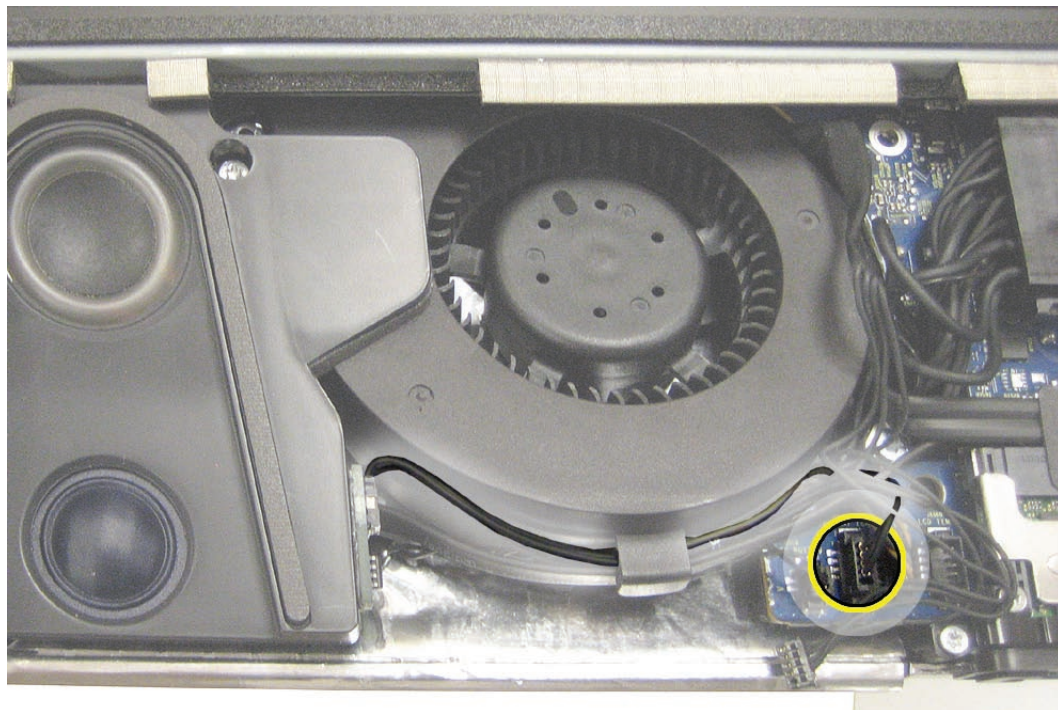

3. [Replace the display panel.](#)
4. [Replace the front bezel.](#)

-
5. [Clean and replace the glass panel.](#) **Note:** This step is very important. Follow the procedures to ensure the glass is clean and free of particles.
 6. [Replace the access door.](#)



Optical Drive Fan

Tools

- No tools are required to remove the optical drive fan.

Preliminary Steps

Before you begin, remove the following:

- [Access door](#)
- [Glass Panel](#)
- [Front bezel](#)
- [LCD display panel](#)
- [Right Speaker](#)

Part Location

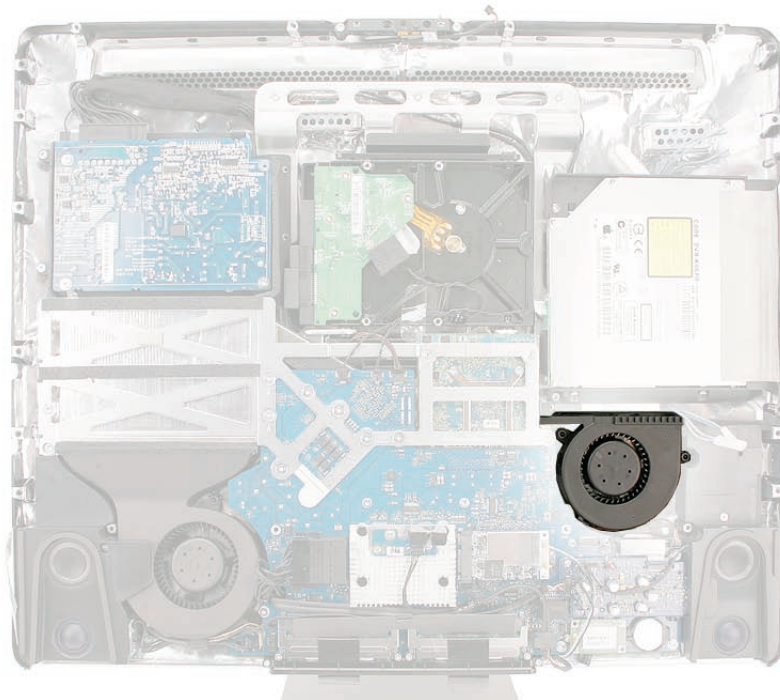

Removing the Optical Drive Fan

1. With a black stick, pry off the metal clip covering the flexible optical cable connector.

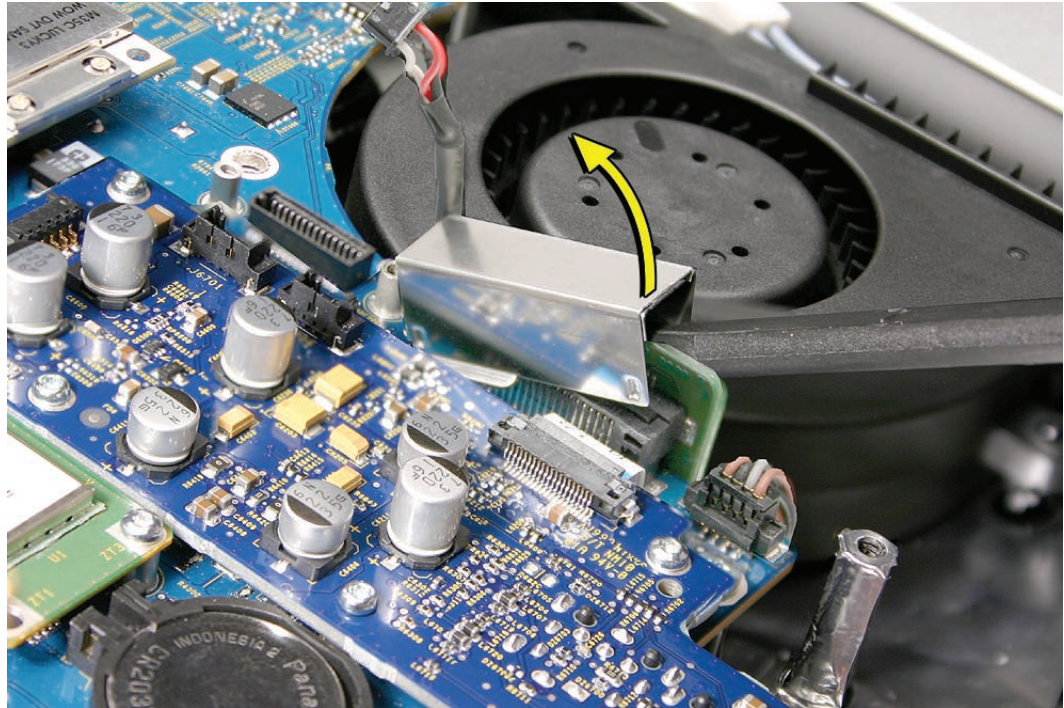

2. Disconnect the flexible optical cable from the connector on the audio board.
3. Disconnect the fan cable from the logic board (to the right of the optical cable connector). Lift the fan off the guide posts on the rear housing.

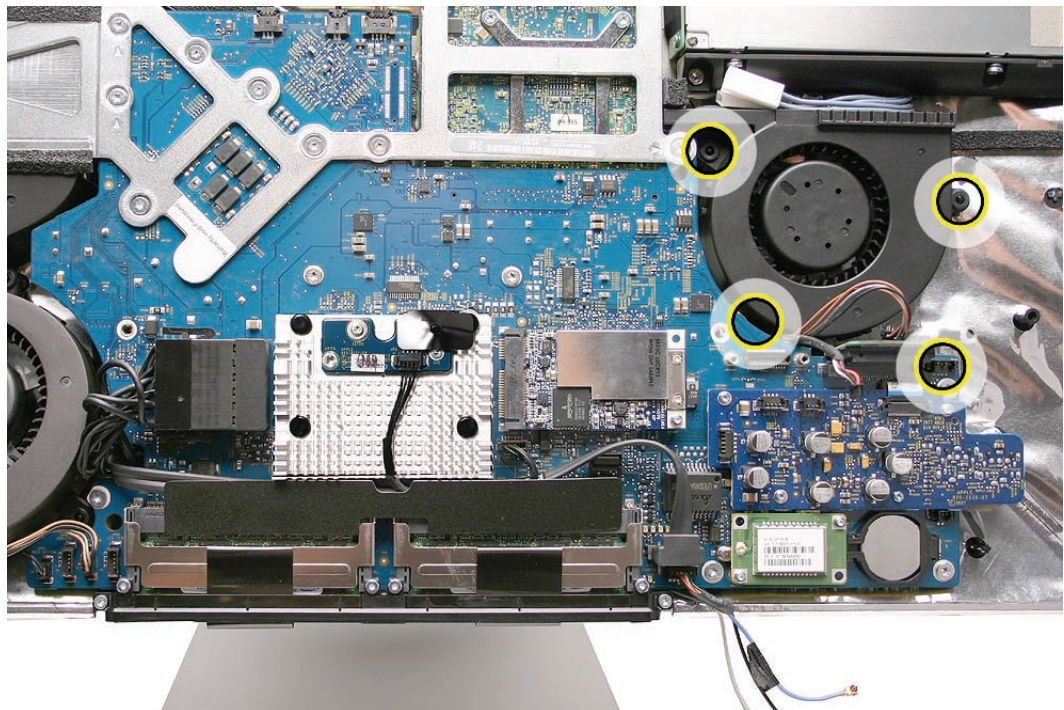

Replacing the Optical Drive Fan

1. Lower the fan onto the guide posts in the rear cover. Connect the fan cable to the logic board.

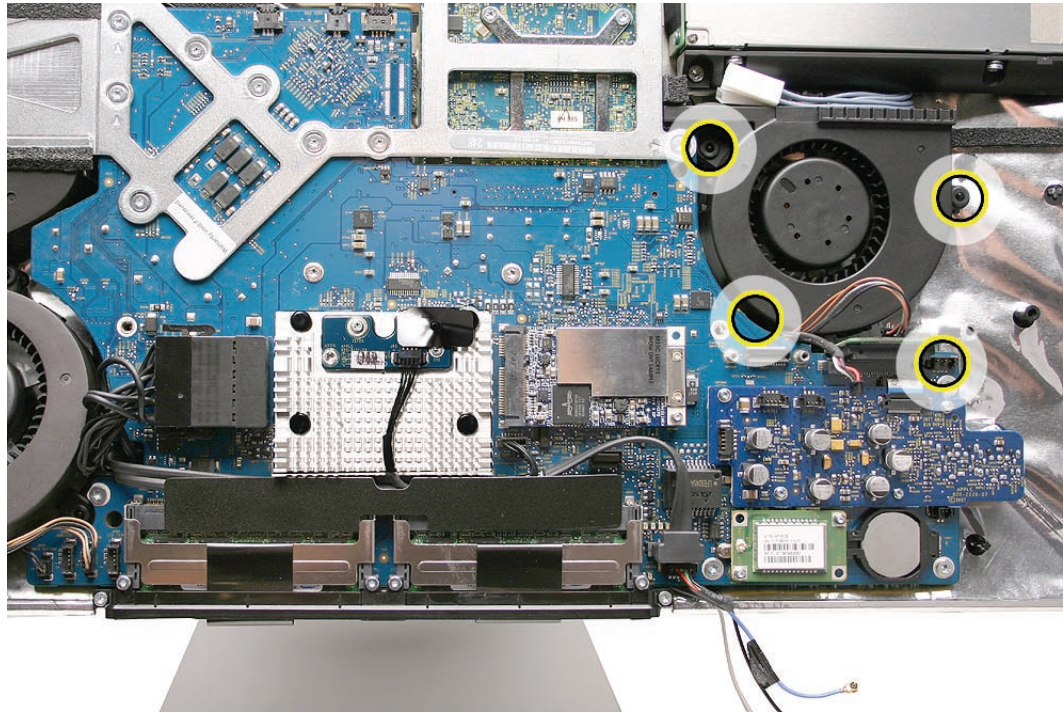

2. Connect the flexible optical drive cable to the connector on the audio board.
3. Replace the metal cable clip over the optical drive cable connector. Make sure the straight side of the clip is facing the audio board.

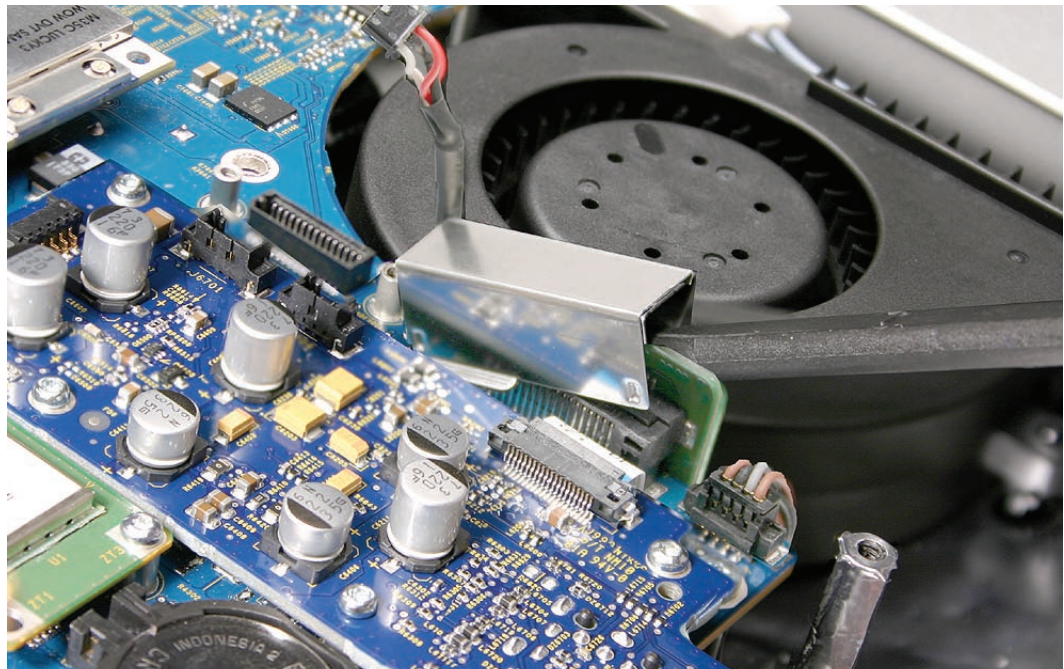

-
4. [Replace the display panel.](#)
 5. [Replace the front bezel.](#)
 6. [Clean and replace the glass panel.](#) **Note:** This step is very important. Follow the procedures to ensure the glass is clean and free of particles.
 7. [Replace the access door.](#)



CPU Fan

Tools

- No tools are required to remove the cpu fan.

Preliminary Steps

Before you begin, remove the following:

- [Access door](#)
- [Glass Panel](#)
- [Front bezel](#)
- [LCD display panel](#)
- [Left speaker](#)

Part Location

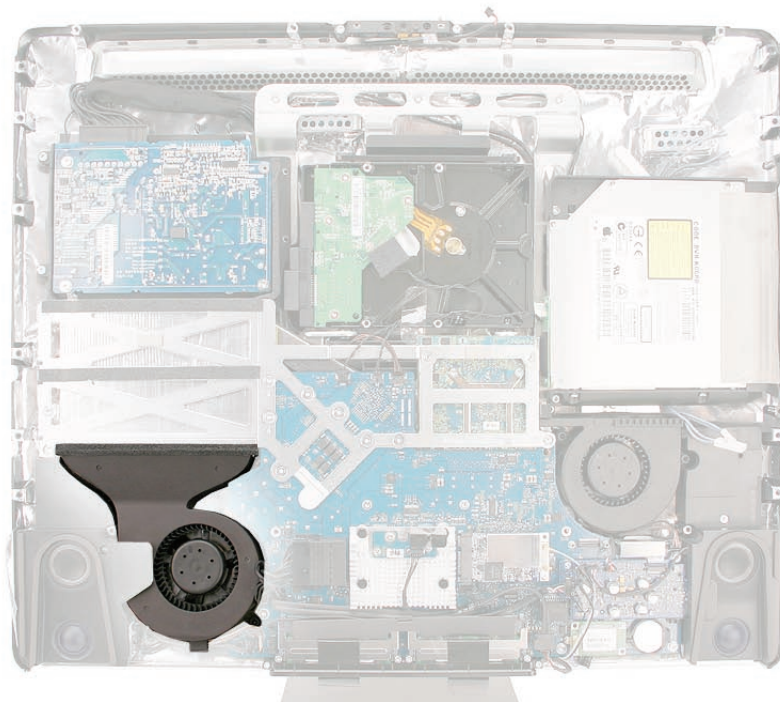

Removing the CPU Fan

1. Disconnect the fan cable from the lower left corner of the logic board.

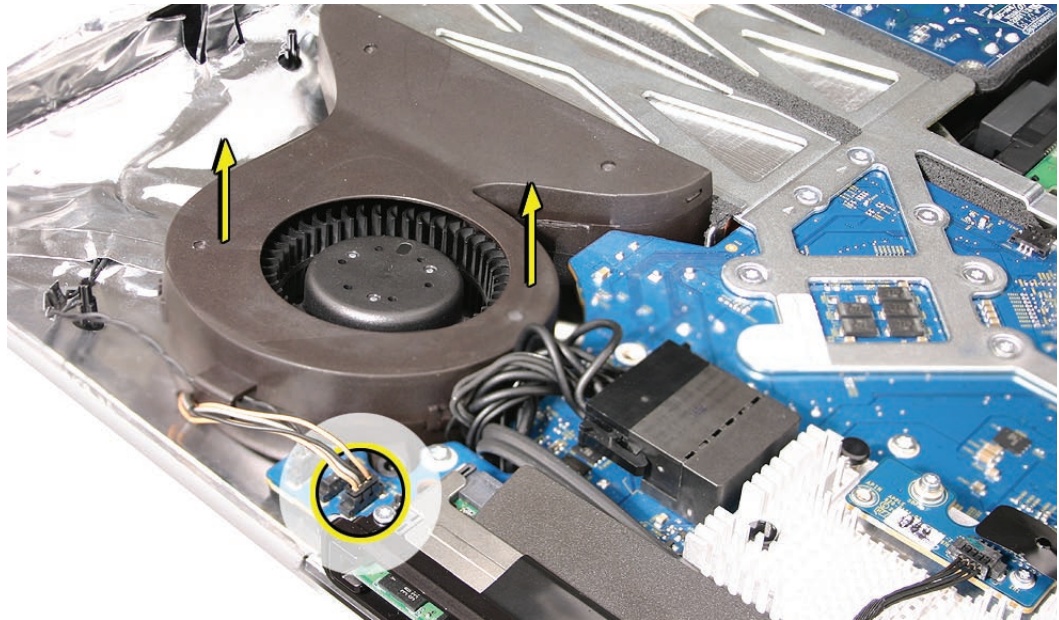

2. Lift the fan off the guide posts on the rear housing.

Replacing the CPU Fan

1. Lower the fan onto the guide posts in the rear housing. Push it down snug onto the posts.
2. Connect the CPU fan cable to the lower left corner of the logic board.
3. Replace the left speaker.
4. [Replace the display panel.](#)
5. [Replace the front bezel.](#)
6. [Clean and replace the glass panel.](#) **Note:** This step is very important. Follow the procedures to ensure the glass is clean and free of particles.
7. [Replace the access door.](#)



Power Supply, AC/DC

Tools

- Torx T10 screwdriver

Preliminary Steps

Before you begin, remove the following:

- [Access door](#)
- [Glass panel](#)
- [Front bezel](#)
- [LCD display panel](#)

Part Location

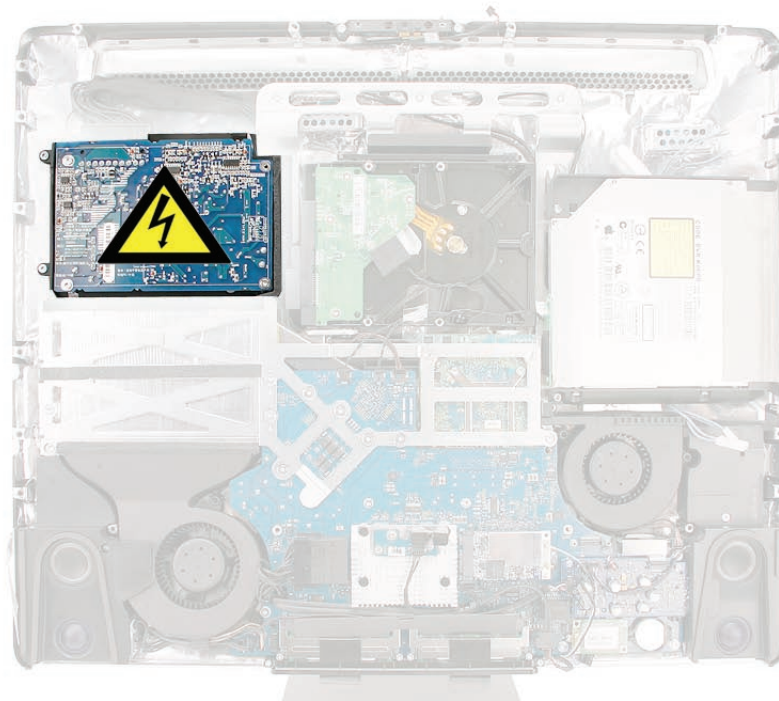

Removing the AC/DC Power Supply



WARNING: HIGH VOLTAGE: The AC/DC power supply PCB remains powered up whenever the system is plugged in, whether or not the system has been turned on. Use extreme caution when troubleshooting the system with the front bezel removed.

- Don't work alone. In the event of an electrical shock it is important to have another individual present who can provide assistance.
 - Keep one hand in your pocket when working on any iMac system that is plugged in. This will help ensure that your body does not provide a path to ground in the event that you accidentally make contact with the line voltage.
 - Don't wear jewelry, watches, necklaces, or other metallic articles that could present a risk if they accidentally make contact with the power supply circuitry.
1. Using a Torx T10 screwdriver, remove the four screws from the AC-DC power supply board.
Replacement Note: Install the machine screws on the right side and the self tapping screws on the left side.
 2. After removing the screws, lift the power supply up a bit and disconnect the main power supply cable on the top left side of the power supply. Carefully disconnect the small two-pin ground connector located next to the main connector.

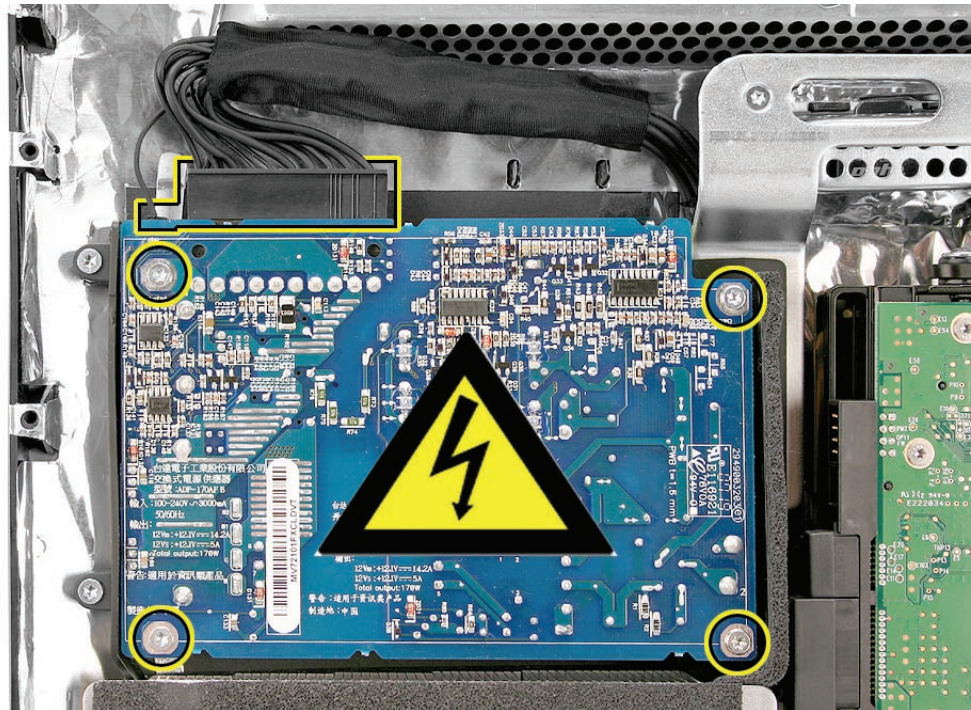

3. Disconnect the AC power inlet cable tucked neatly between the right pressure wall (black plastic piece along the right side of the power supply).

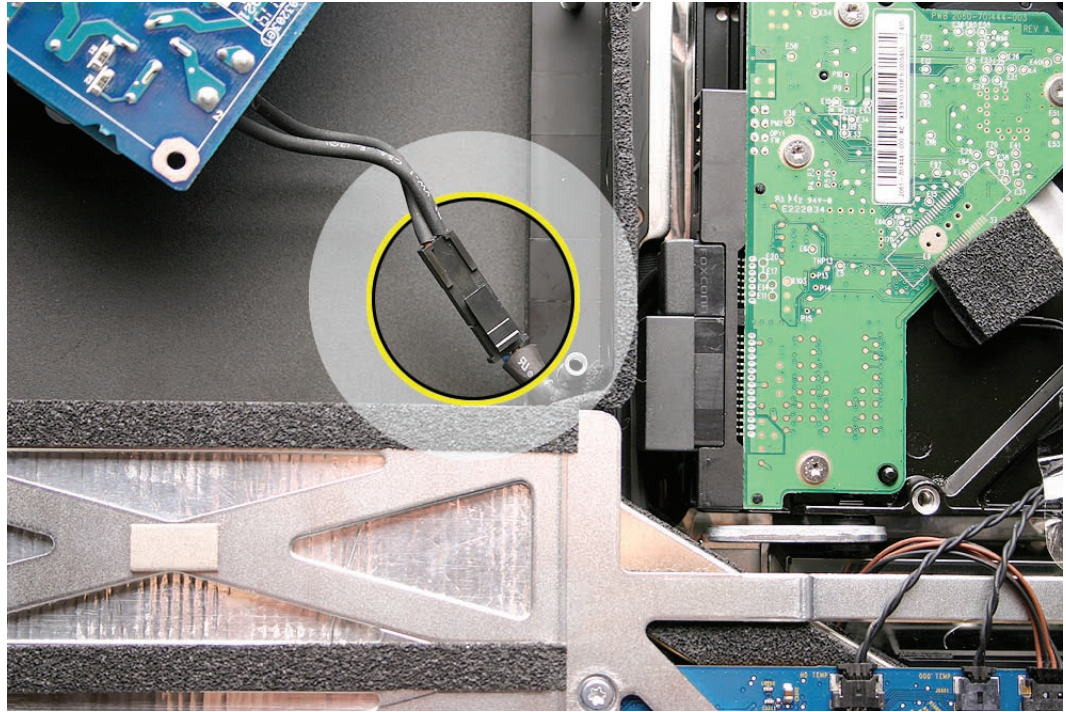

4. Lift the power supply from the rear housing.

Replacing the AC/DC Power Supply



WARNING: The AC/DC power supply PCB remains powered up whenever the system is plugged in, whether or not the system has been turned on. Use extreme caution when troubleshooting the system with the front bezel removed.

- Don't work alone. In the event of an electrical shock it is important to have another individual present who can provide assistance.
 - Keep one hand in your pocket when working on any iMac system that is plugged in. This will help ensure that your body does not provide a path to ground in the event that you accidentally make contact with the line voltage.
 - Don't wear jewelry, watches, necklaces, or other metallic articles that could present a risk if they accidentally make contact with the power supply circuitry.
1. Make sure the right pressure wall is in place. If it was removed, slip the pressure wall over the two posts on the chassis and replace the two T10 machine screws.

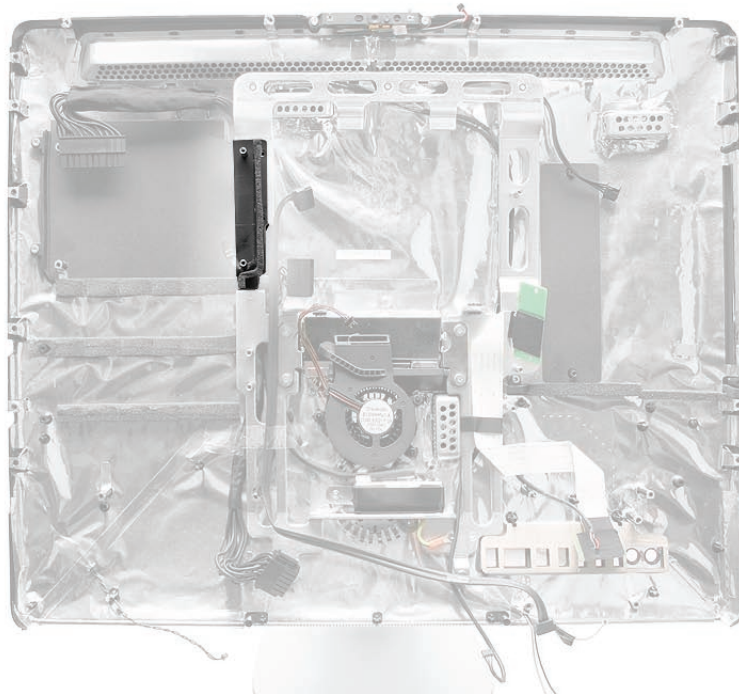

2. Route the AC inlet cable under the pressure wall as shown.



3. Connect the AC inlet cable to the power supply and tuck the connector under the bottom right corner of the power supply.

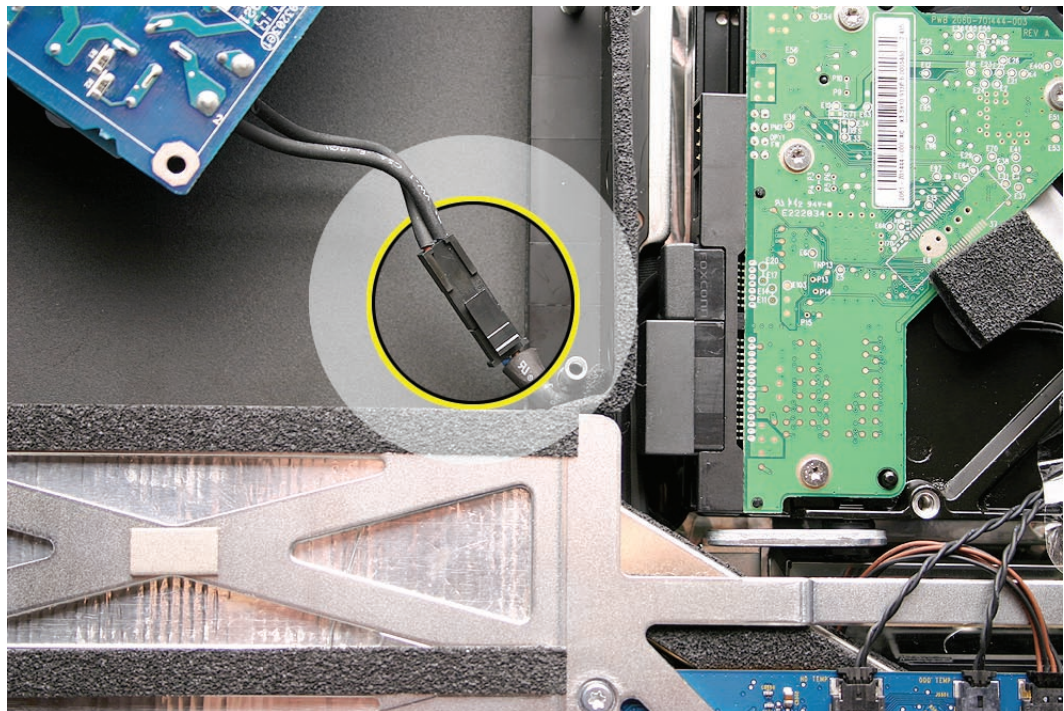

4. Connect the DC power cable and the ground cable to the power supply located in the top left corner of the power supply. The ground cable connects to a two-pin connector on the underside of the power supply.

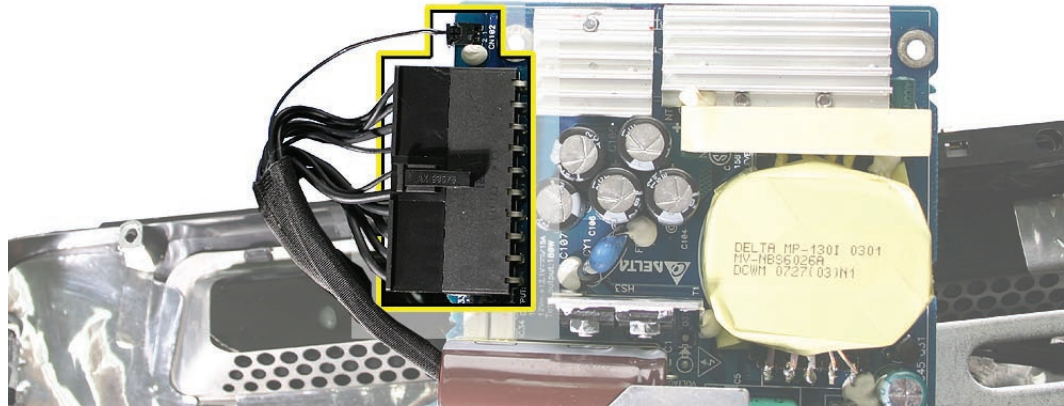

5. Replace the four screws, attach the machine screws to the right side of the power supply.

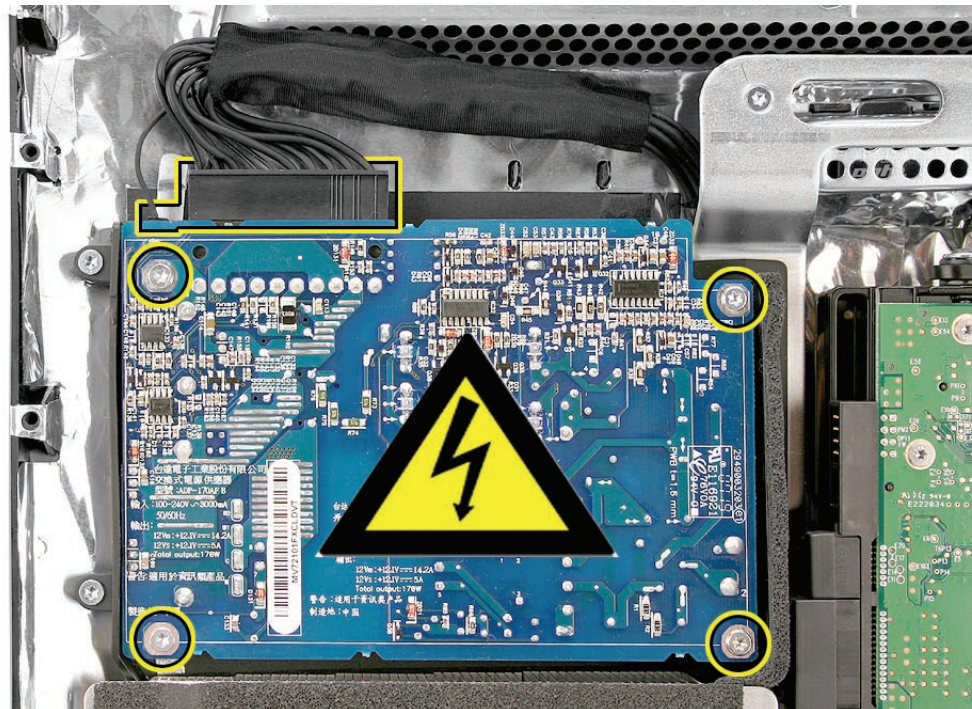

6. [Replace the display panel.](#)
7. [Replace the front bezel.](#)

-
8. [Clean and replace the glass panel.](#) **Note:** This step is very important. Follow the procedures to ensure the glass is clean and free of particles.
 9. [Replace the access door.](#)



Hard Drive

Tools

- Torx T10 screwdriver
- Torx T8 screwdriver (if removing clip from hard drive)

Preliminary Steps

Before you begin, remove the following:

- [Access door](#)
- [Glass panel](#)
- [Front bezel](#)
- [LCD display panel](#)

Part Location

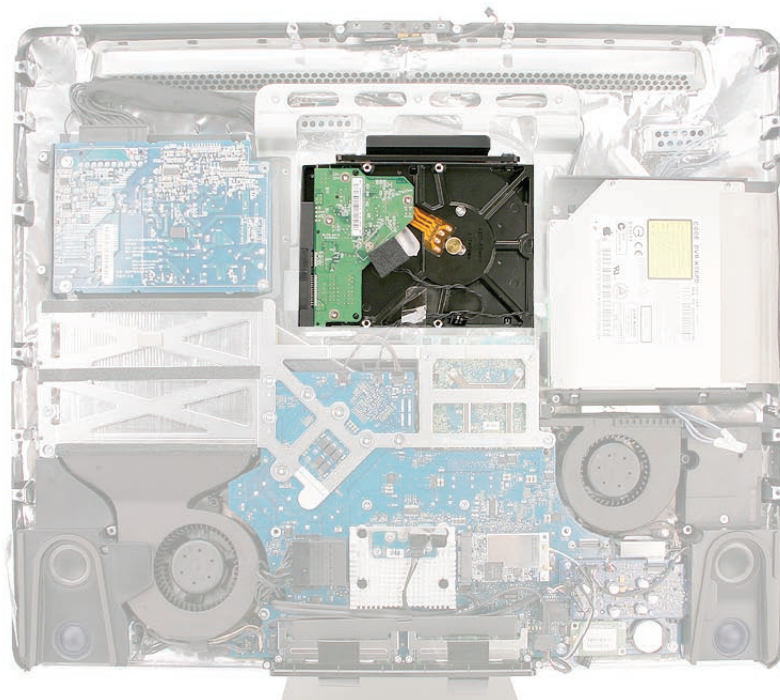

Removing the Hard Drive

1. Disconnect the hard drive temperature sensor cable from the top of the logic board.

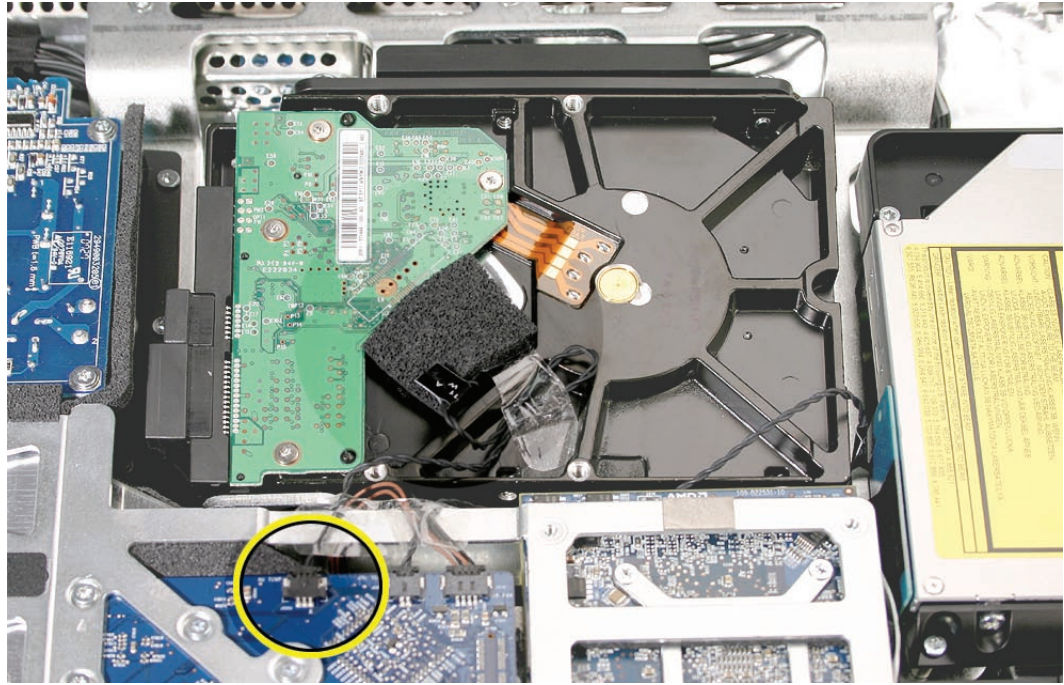

2. Push HARD on the black plastic clip and in the direction of the logic board to release the hard drive clip from the chassis. Once the clip is released, pull the hard drive toward the top of the chassis to release the hard drive pins from the rubber grommets on the chassis.

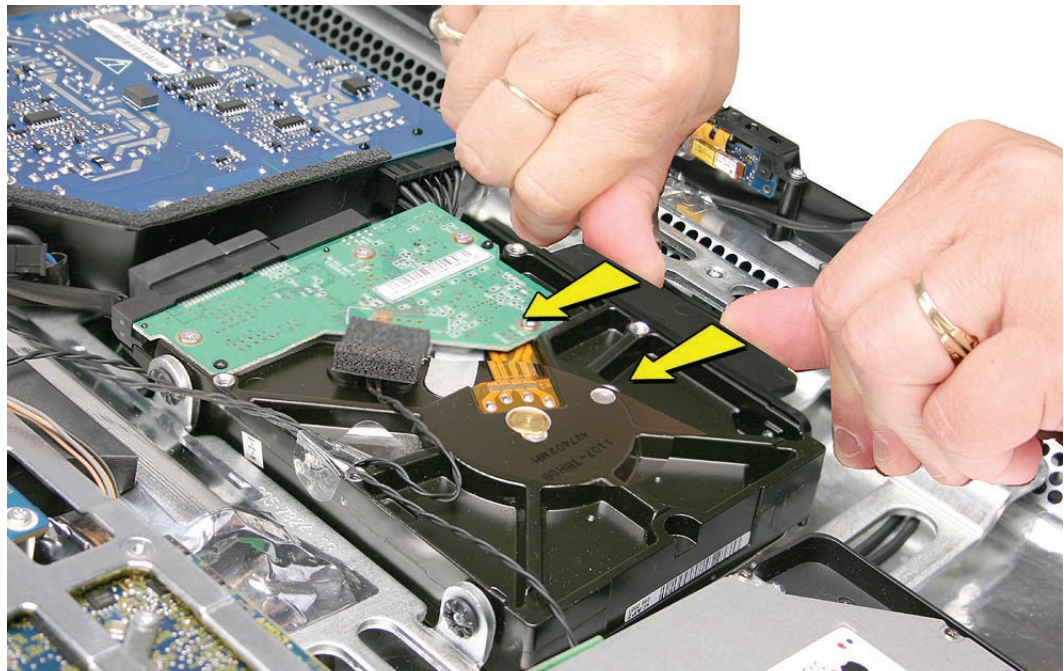

3. Disconnect the power and data cables from the power supply end of the hard drive.

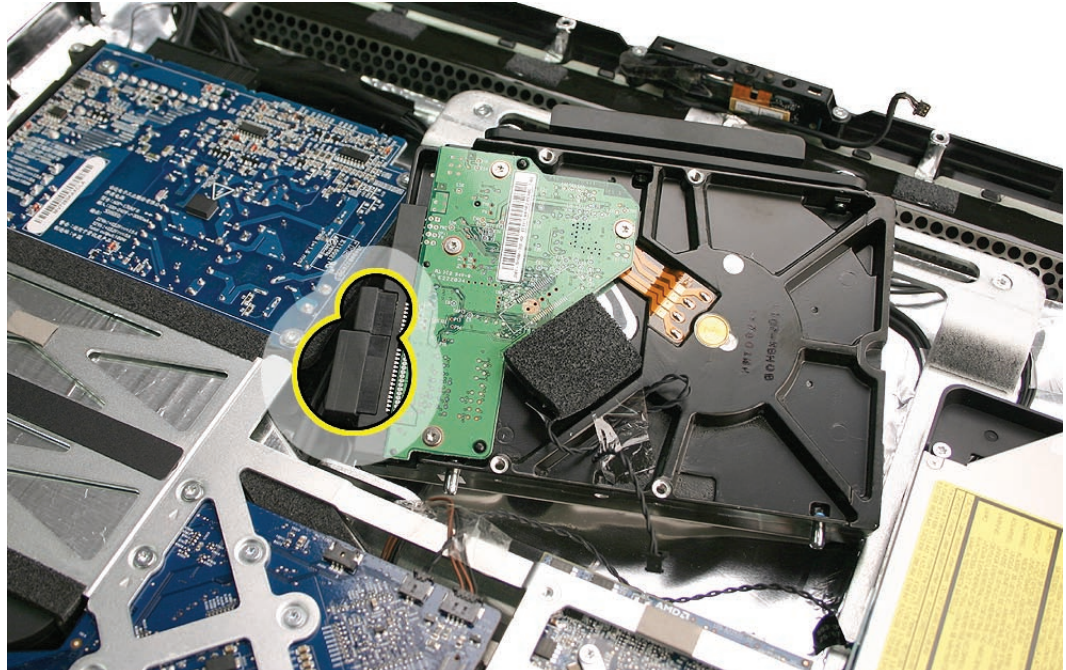

4. Lift the hard drive assembly from the computer assembly.
5. If you are replacing the hard drive continue with the procedure. Remove the temperature sensor cable, screws, and screw pins. Transfer them to the replacement drive, and place the new foam gasket, included with the replacement drive, on top of the sensor.
6. At the lower side of the drive, remove the two screw pins.



922-7001

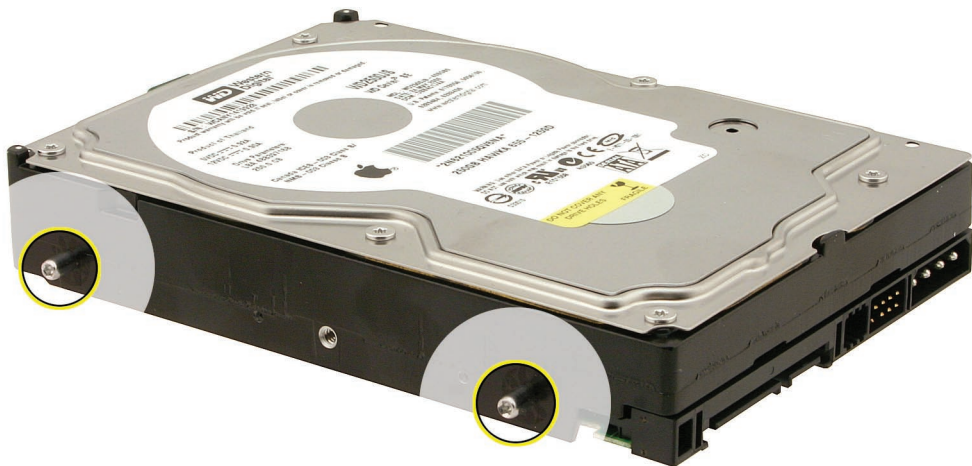

7. At the upper side of the drive, remove the two screws and the plastic clip.



Replacing the Hard Drive

1. If you are installing a new hard drive, transfer the screws, screw pins and temperature sensor cable to the replacement drive. Place the new foam gasket, included with the replacement drive, on top of the sensor.
2. Orient the hard drive with the circuit board side of the hard drive facing up (as shown).
3. Connect the hard drive data and power cables to the hard drive.
4. Line up the two pins on the side of the hard drive with the two rubber grommets/openings in the chassis.
5. Press the hard drive the rest of the way into the rear housing. You will hear a snap when the black plastic clip at the top hard drive clicks into place on the chassis.
6. If the sensor cable was disconnected from the top of the hard drive, peel off the foam gasket, slide the sensor-end of the cable into the sensor holder, and cover the sensor with a new foam gasket included with the replacement hard drive.

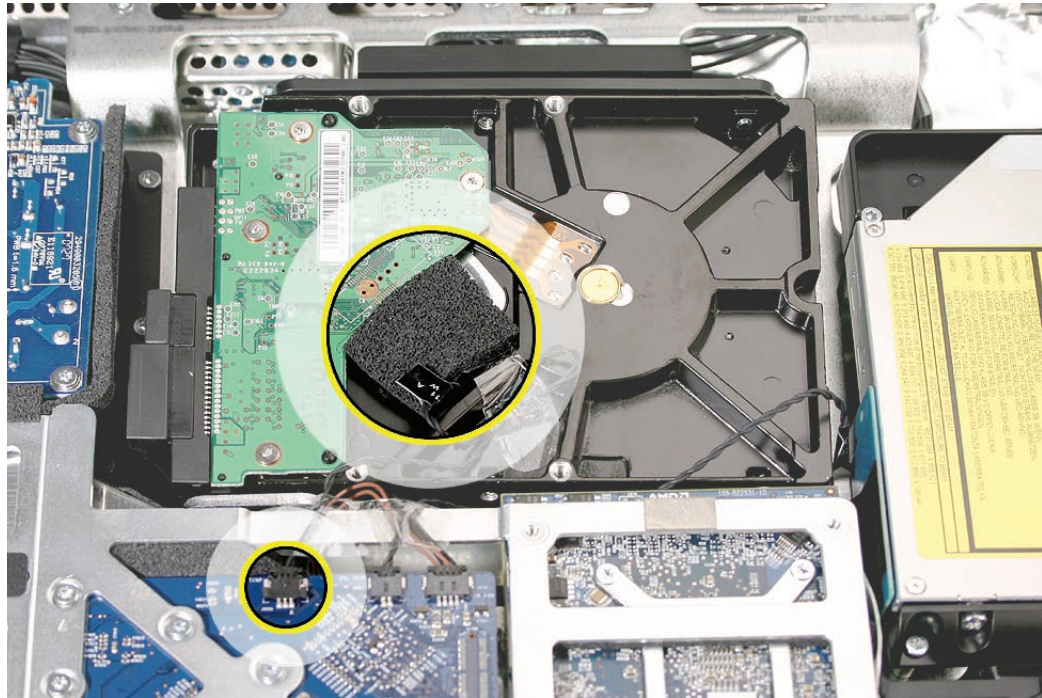

7. Connect the other end of the temperature sensor cable to the logic board.

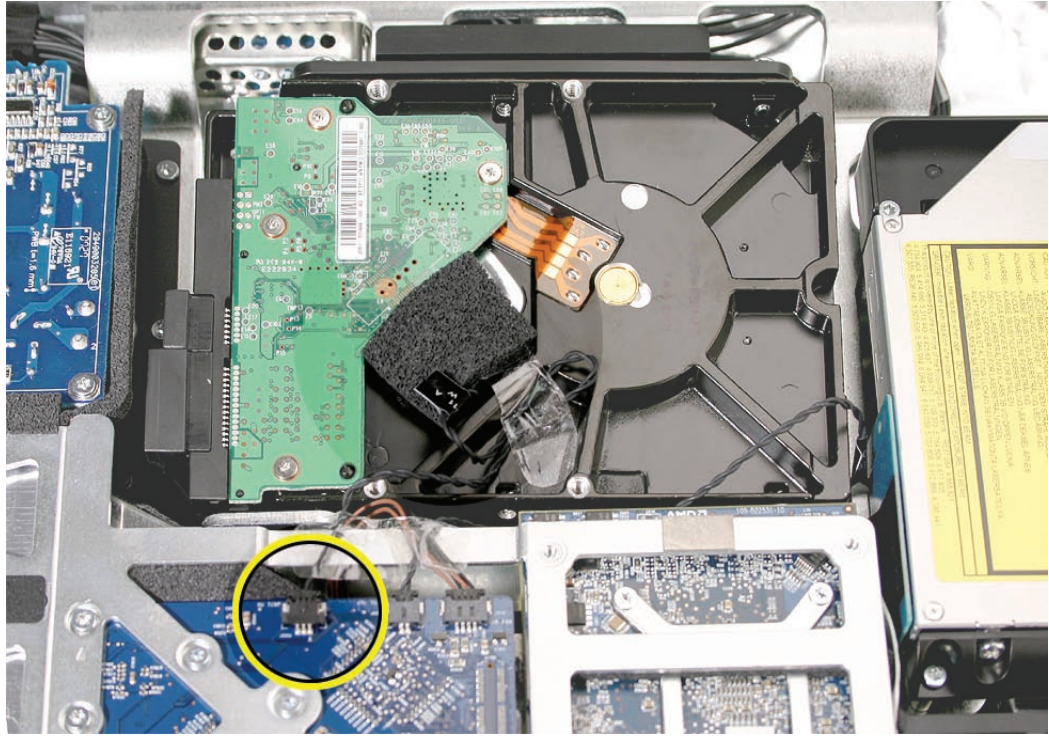

8. [Replace the display panel.](#)
9. [Replace the front bezel.](#)
10. [Clean and replace the glass panel.](#) **Note:** This step is very important. Follow the procedures to ensure the glass is clean and free of particles.
11. [Replace the access door.](#)



Hard Drive Sensor Cable

Tools

No tools are required for this procedure.

Preliminary Steps

Before you begin, remove the following:

- [Access door](#)
- [Glass panel](#)
- [Front bezel](#)
- [LCD display panel](#)

Part Location

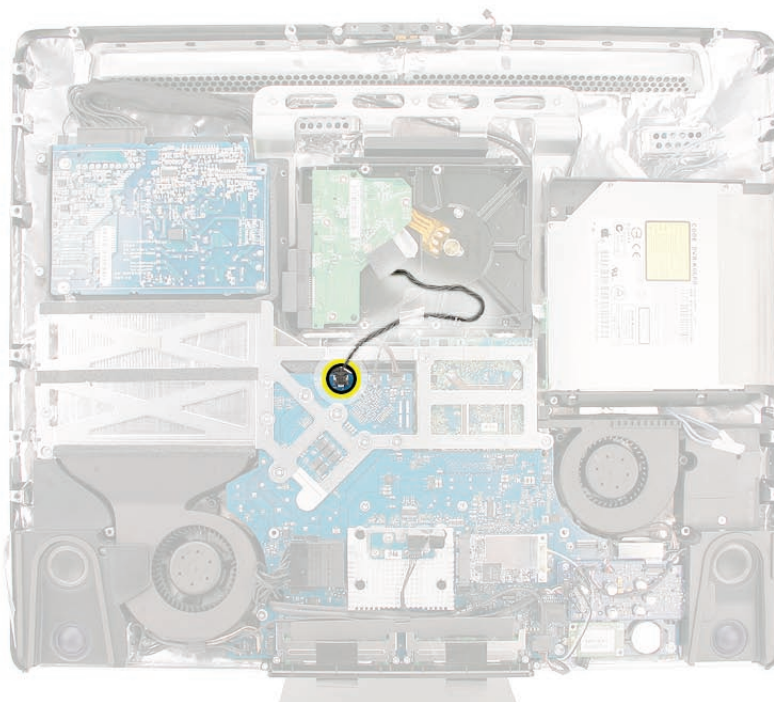

Removing the Hard Drive Sensor Cable

1. Disconnect the temperature sensor cable from its connector on the top of the logic board.

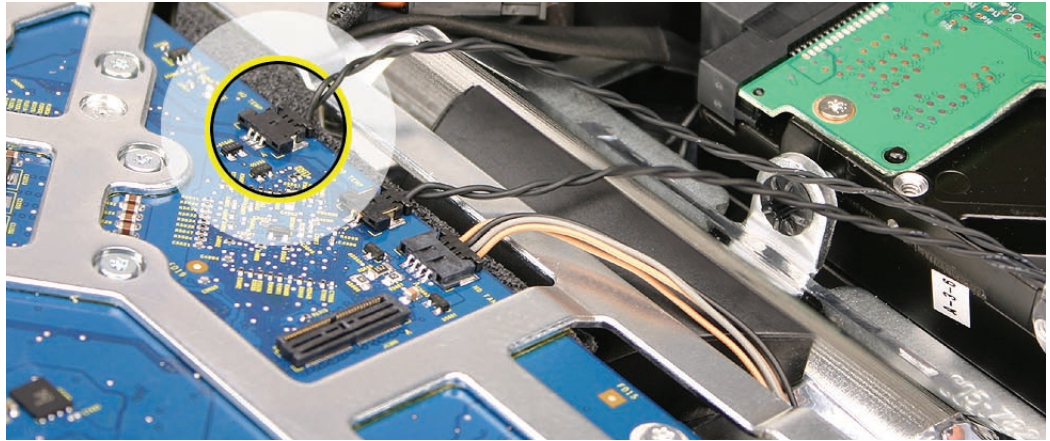

2. Remove the sensor-end of the cable from the sensor clip located under the foam gasket on top of the hard drive

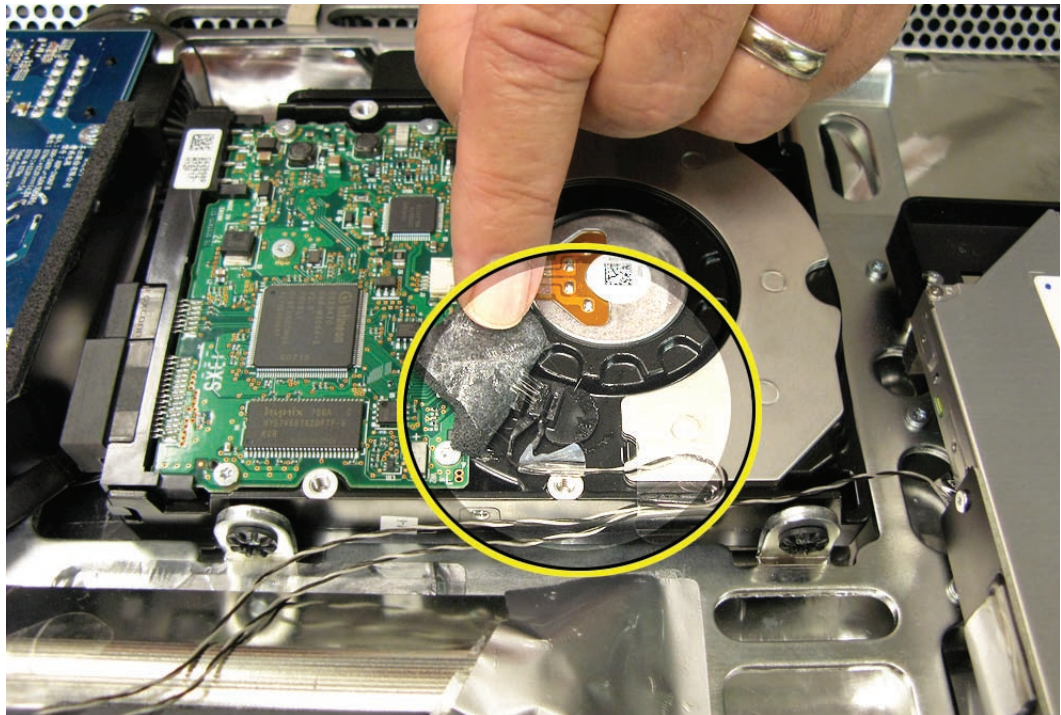

Replacing the Hard Drive Sensor Cable

1. Connect the sensor cable to the clip on the hard drive and to the connector on the logic board. Place the foam gasket over the sensor clip.

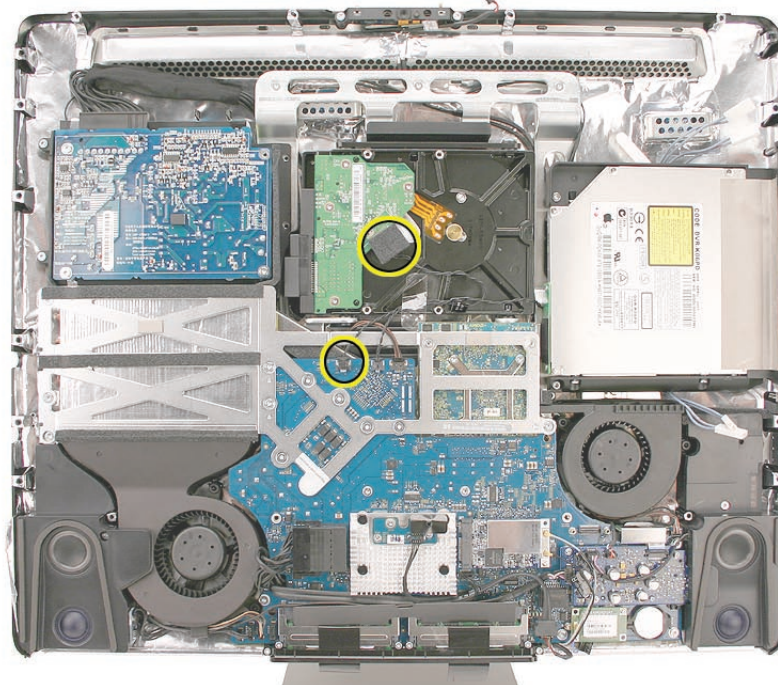

2. [Replace the display panel.](#)
3. [Replace the front bezel.](#)
4. [Clean and replace the glass panel.](#) **Note:** This step is very important. Follow the procedures to ensure the glass is clean and free of particles.
5. [Replace the access door.](#)



Optical Drive

Tools

- Torx T10 screwdriver
- Torx T6 screwdriver

Preliminary Steps

Before you begin, remove the following:

- [Access door](#)
- [Glass panel](#)
- [Front bezel](#)
- [LCD display panel](#)

Part Location

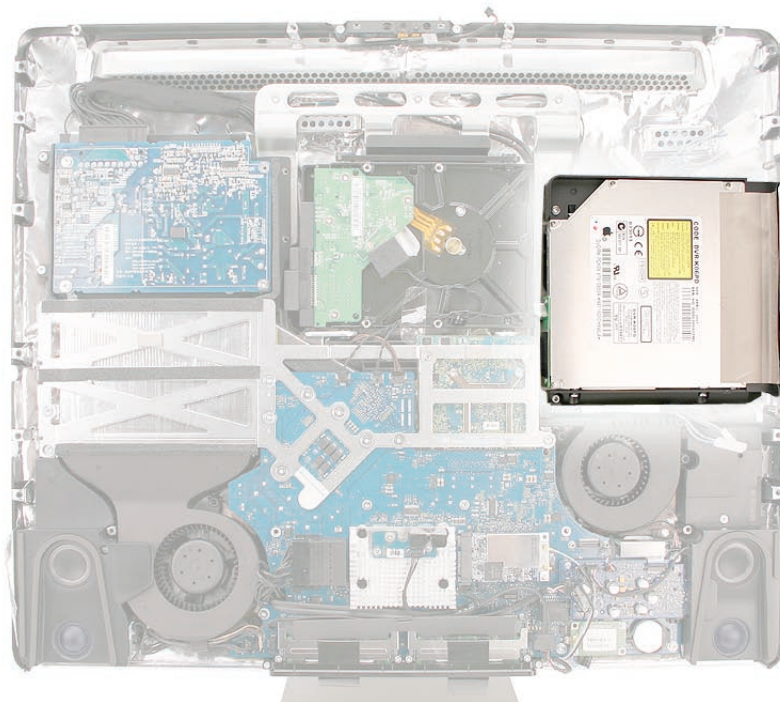

Removing the Optical Drive

Warning: When servicing the optical drive, handle it by the edges only. Pressing elsewhere on the drive could damage its internal mechanism.

1. Remove the two T10 screws.
2. Carefully peel back the strip of EMI mesh tape that anchors the bezel end of the drive to the rear cover.

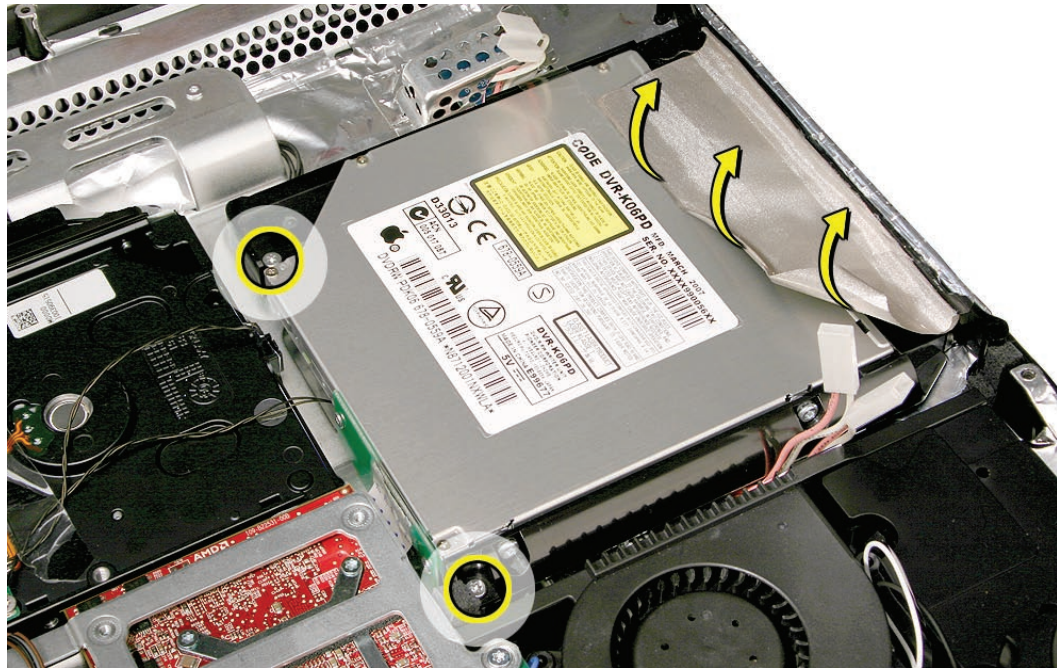

3. Tilt up the optical drive, remove the two T6 screws on the flex cable board. Remove the flex cable board from the end of the optical drive.



-
4. Disconnect the temperature sensor cable from its connector on the top edge of the logic board. On the bottom of the optical drive, peel back the foam gasket (not shown) and disconnect the sensor from the sensor clip. This photo shows the location on the iMac (24-inch Mid 2007). The location is the same on the iMac (20-inch Mid 2007.)

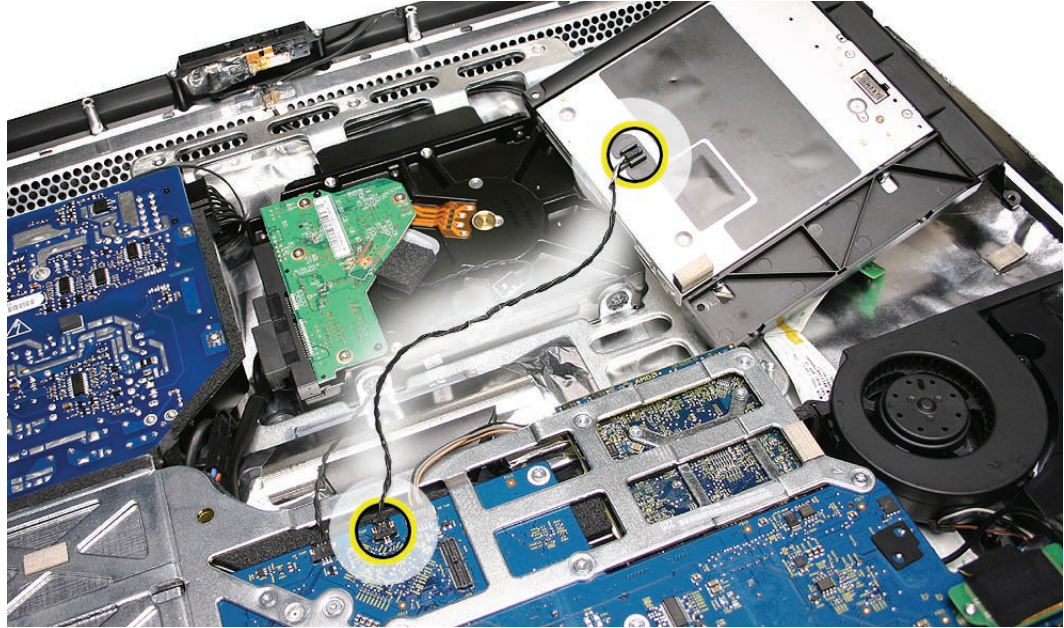

5. If you are replacing the optical drive, transfer the EMI mesh tape, and the temp sensor cable to the replacement drive. The replacement drive includes the plastic mounting brackets, sensor cable clip, a new foam gasket, a slot-load bezel, and the EMI gasket.

Replacing the Optical Drive

Caution: Never press down on or grasp the body of the optical drive when installing it. Pressing or squeezing the body of the optical drive could damage the drive mechanism.

1. Connect the optical sensor cable to the underside of the drive. Place a new foam gasket on top of the sensor clip. **Note:** Replace the foam gasket when installing a replacement optical drive. A new foam gasket is included with replacement optical and hard drives.

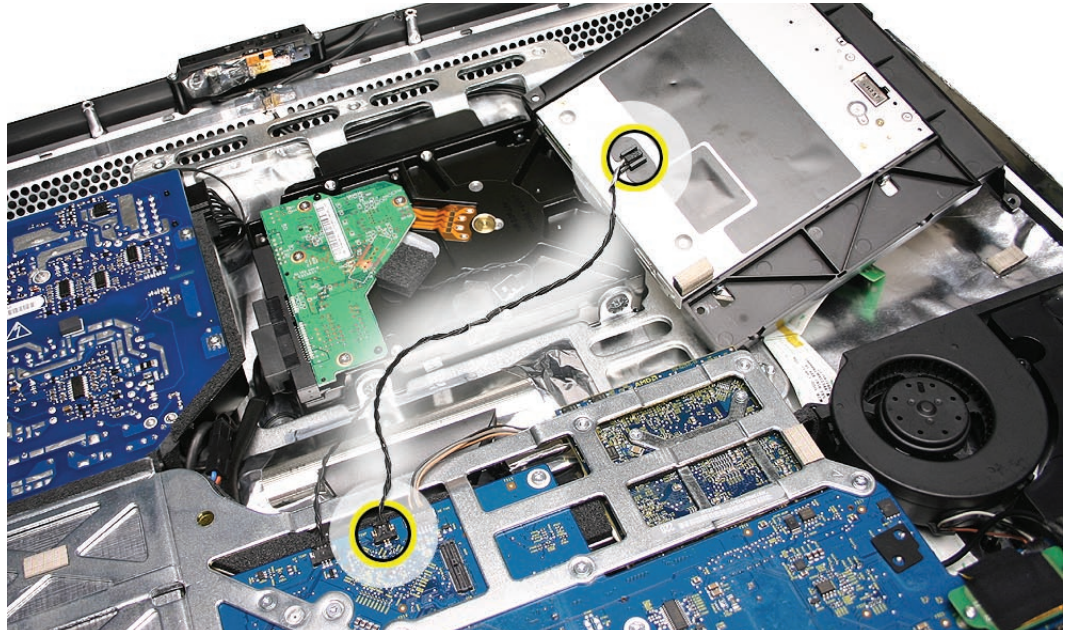

2. Install the flex cable onto the optical drive with two T6 screws.

922-7656



3. Insert the optical drive bezel into the rear housing, lining up the bezel with the slot opening.
4. Replace the two T10 optical drive screws.

922-7018

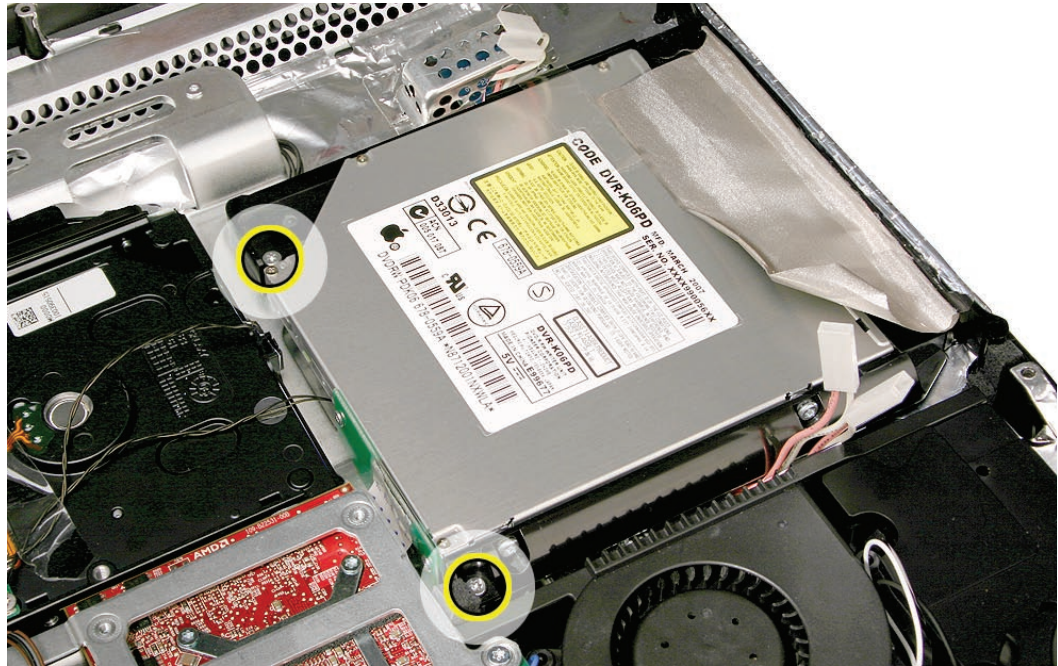

5. Replace the EMI mesh tape on top of the optical drive. **Important:** Make sure the EMI mesh tape does not cover any of the slot-load opening on the rear cover as you replace the optical drive into the computer assembly.
6. [Replace the display panel.](#)
7. [Replace the front bezel.](#)
8. [Clean and replace the glass panel.](#) **Note:** This step is very important. Follow the procedures to ensure the glass is clean and free of particles.
9. [Replace the access door.](#)



Optical Drive Flex Cable

Tools

- A black stick

Preliminary Steps

Before you begin, remove the following:

- [Access door](#)
- [Glass panel](#)
- [Front bezel](#)
- [LCD display panel](#)
- [Optical drive](#)
- [Speaker, right](#)
- [Logic board](#)

Part Location



Removing the Optical Flex Cable

1. Release the black tape holding the cable to the chassis. Lift the cable out of the chassis.

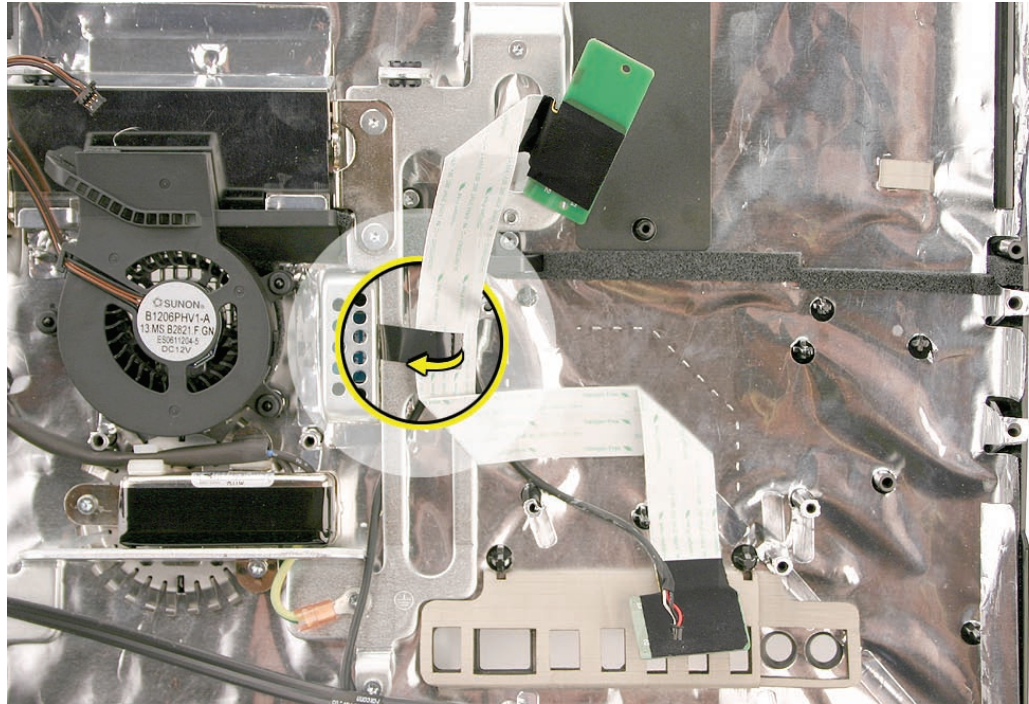

Replacing the Optical Flex Cable

1. Position the cable into the rear housing as shown above.
2. Fasten the flexible cable to the chassis with a piece of kapton tape if the black tape doesn't stick.

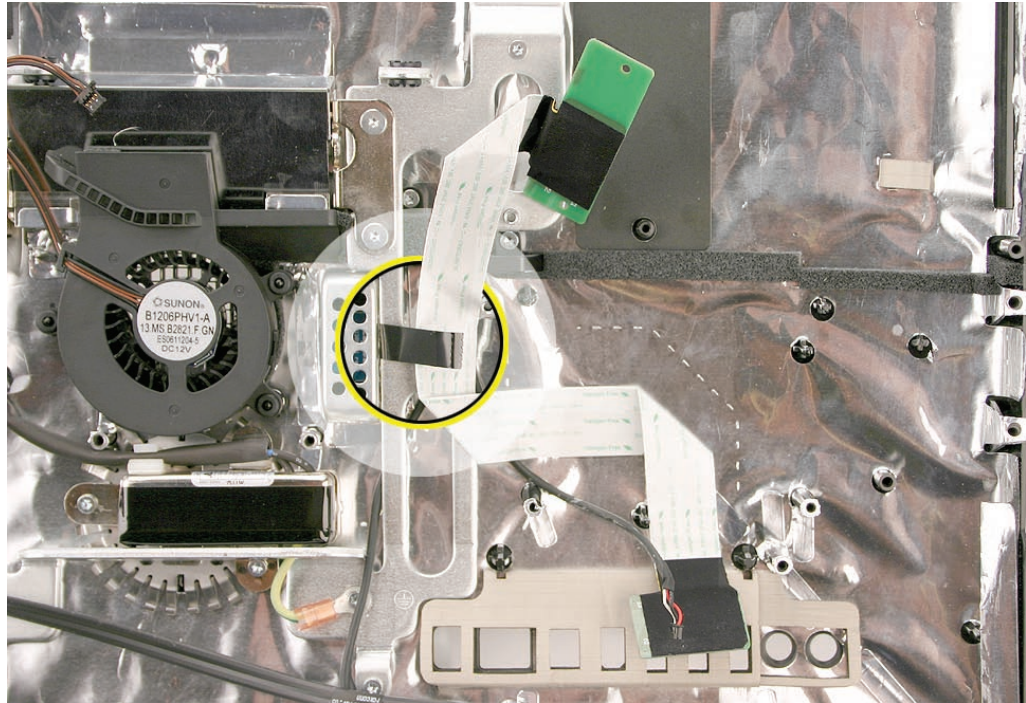

3. [Replace the optical fan.](#)
4. [Replace the logic board.](#)
5. [Replace the optical drive.](#)
6. [Replace the display panel.](#)
7. [Replace the front bezel.](#)
8. [Clean and replace the glass panel.](#) **Note:** This step is very important. Follow the procedures to ensure the glass is clean and free of particles.
9. [Replace the access door.](#)



Optical Sensor Cable

Tools

- Torx T6 screwdriver
- Torx T6 screwdriver

Preliminary Steps

Before you begin, remove the following:

- [Access door](#)
- [Glass Panel](#)
- [Front bezel](#)
- [LCD display panel](#)
- [Optical drive](#)

Part Location

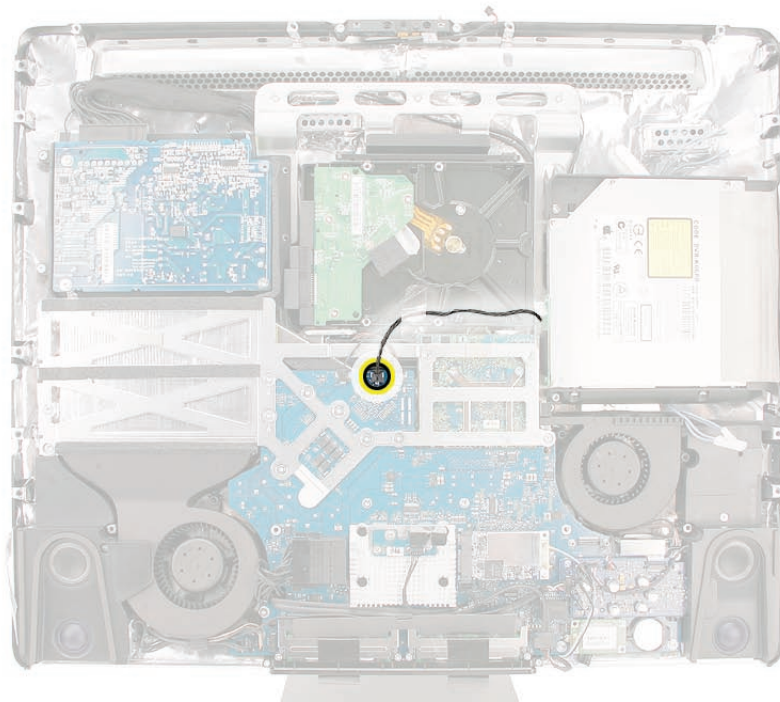

Removing the Optical Sensor Cable

1. Disconnect the temperature sensor cable from the connector on the logic board.
2. On the bottom of the optical drive, peel back the foam gasket (not shown) covering the sensor clip and disconnect the sensor from the sensor clip. This photo shows the location on the iMac (24-inch Mid 2007). The location is the same on the iMac (20-inch Mid 2007).

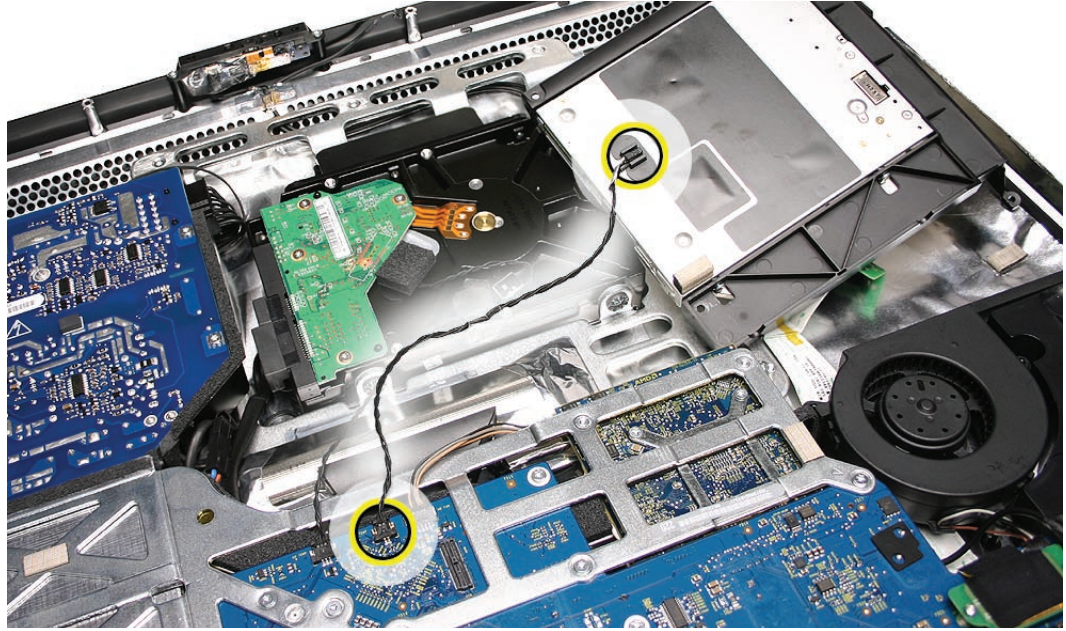

Replacing the Optical Sensor Cable

Caution: Never press down on or grasp the body of the optical drive when installing it. Pressing or squeezing the body of the optical drive could damage the drive mechanism.

1. Connect the optical sensor cable to the sensor clip on the underside of the drive. Place the foam gasket on top of the sensor clip.

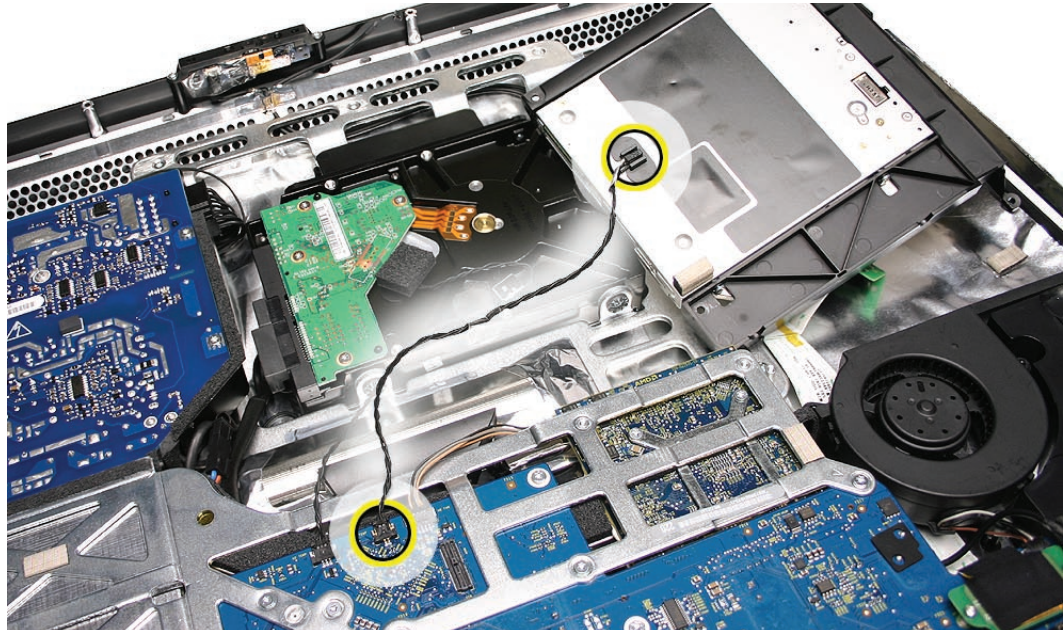

2. [Replace the optical drive.](#)
3. Connect the other end of the sensor cable to the connector on the logic board.
4. [Replace the display panel.](#)
5. [Replace the front bezel.](#)
6. [Clean and replace the glass panel.](#) **Note:** This step is very important. Follow the procedures to ensure the glass is clean and free of particles.
7. [Replace the access door.](#)



Inverter

Tools

- Torx T10 screwdriver

Preliminary Steps

Before you begin, remove the following:

- [Access door](#)
- [Glass panel](#)
- [Front bezel](#)
- [LCD display panel](#)
- [Optical drive](#)
- [Speaker, right](#)

Part Location

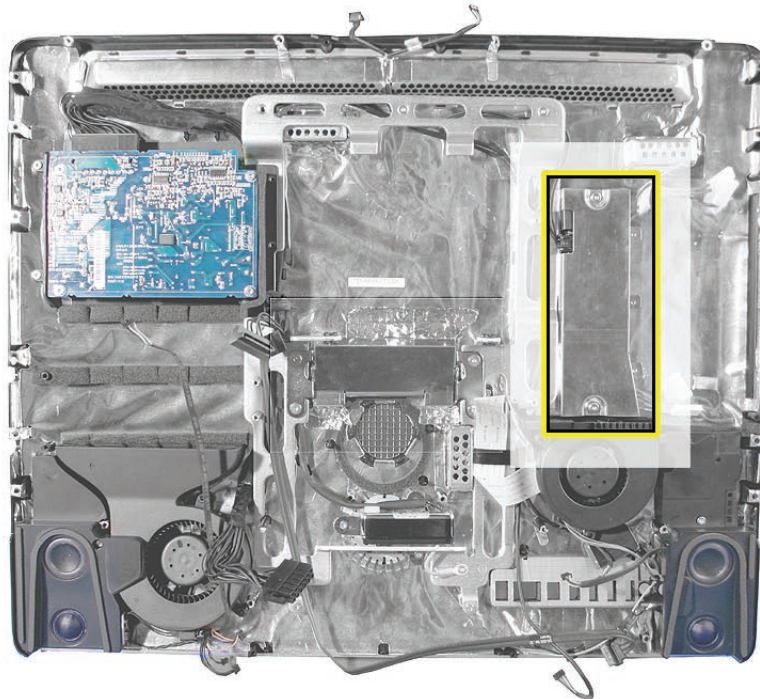

Removing the Inverter Cable

1. Remove the two 13mm self-tapping T10 screws from the inverter cover.
2. Disconnect the inverter power connector. Press down on the connector and pull it to the left (in the direction of the hard drive).
3. Lift the cover and inverter board out of the rear housing.

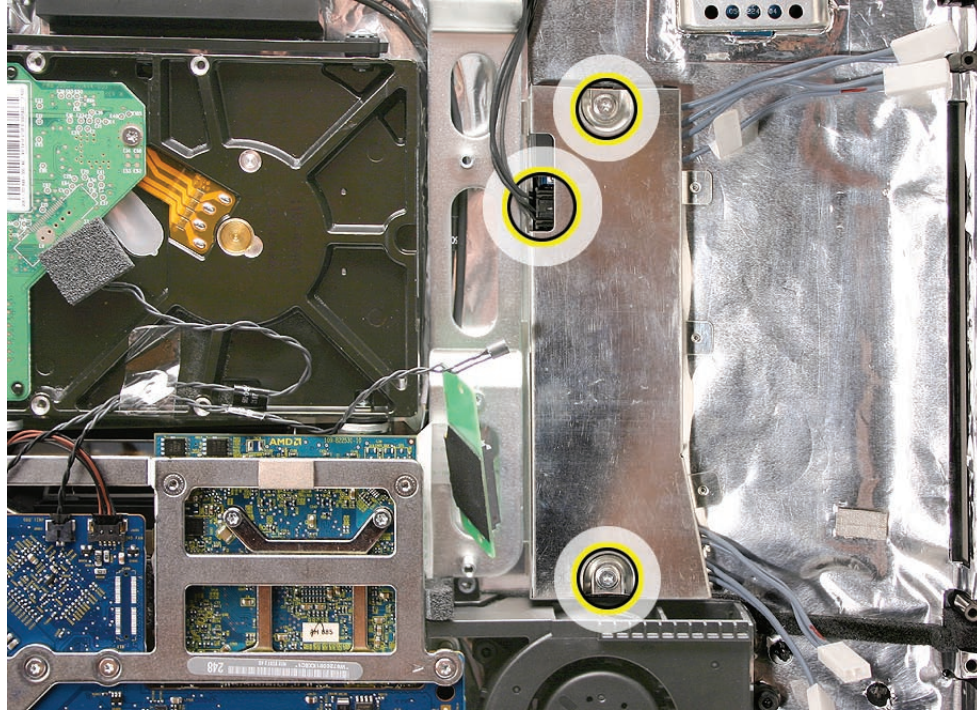

Replacing the Inverter Cable

1. Place the inverter cover over the inverter board.
2. Connect the inverter power cable to the inverter board.
3. Tuck metal tabs on the left side of the inverter cover under the chassis.
4. Line up the screws hole and attach the two inverter screws to the rear housing.

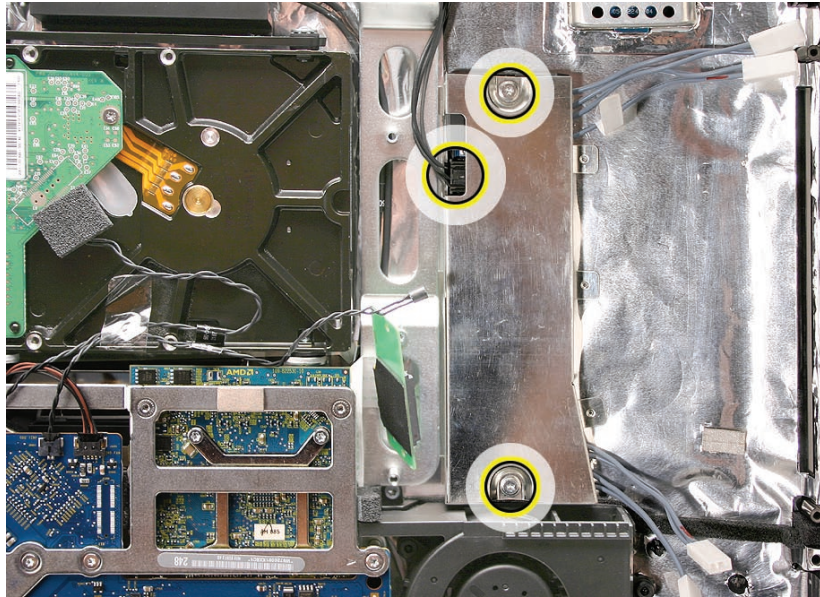

5. [Replace the optical drive.](#)
6. Lower the LCD display panel into the rear housing.

7. Connect the inverter cable to the panel. Tuck the four inverter cables into the open cavities in the rear housing. If the cables are not tucked into the open areas next to the optical drive, the LCD panel will not lower into place correctly making proper installation of the front bezel difficult.

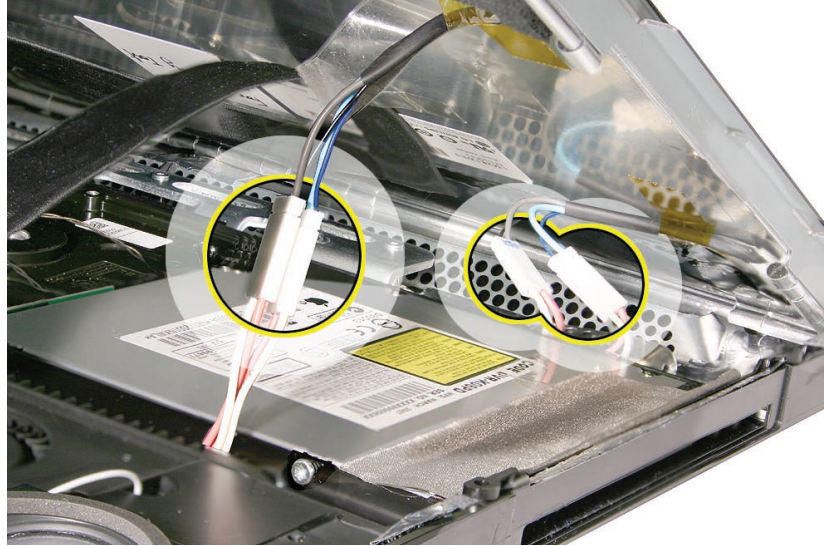

8. Connect the display temp sensor cable to the connector on the left side of the logic board (next to the memory slot).

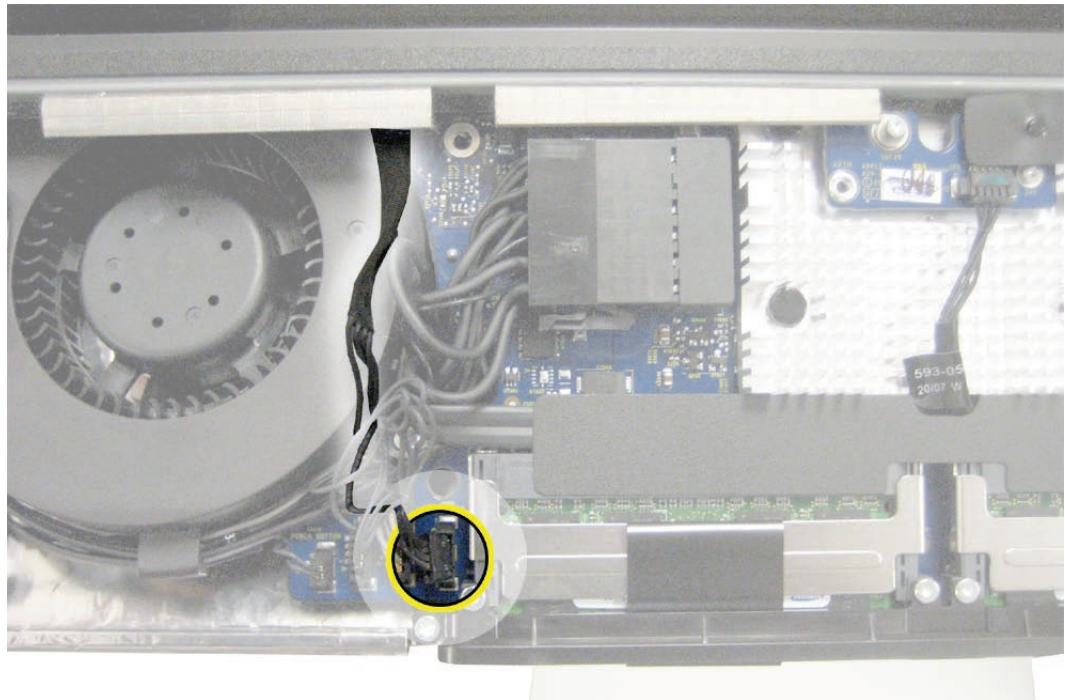

9. Connect the LVDS cable to the logic board. Replace the two T6 screws.

922-7010

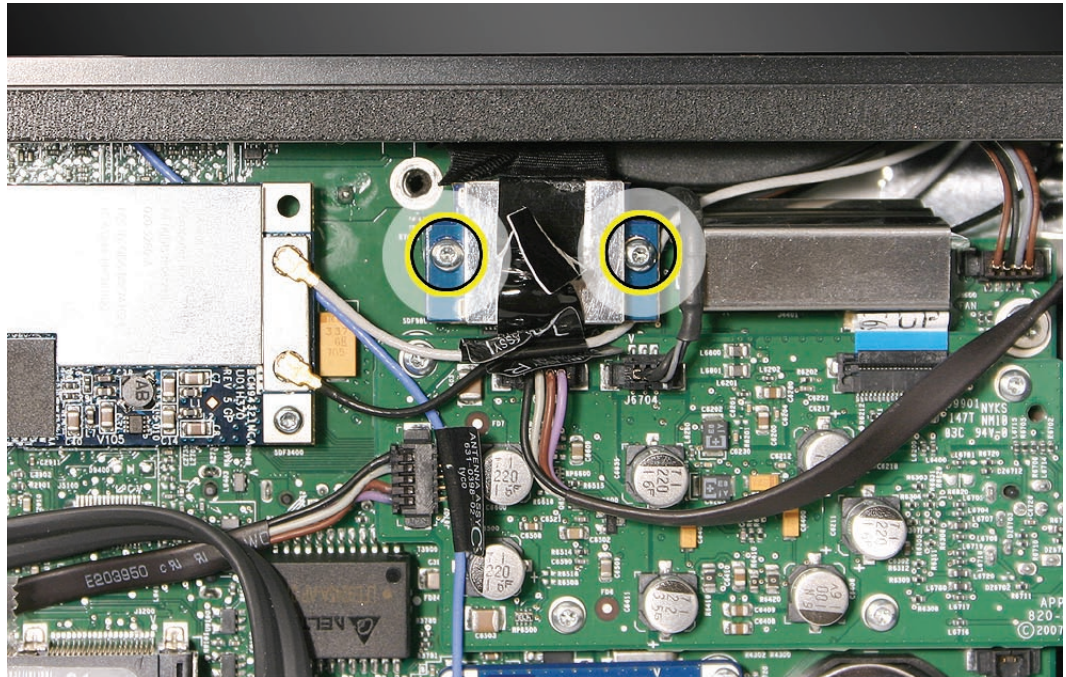

10. Install the eight T8 display mounting screws.

922-8172

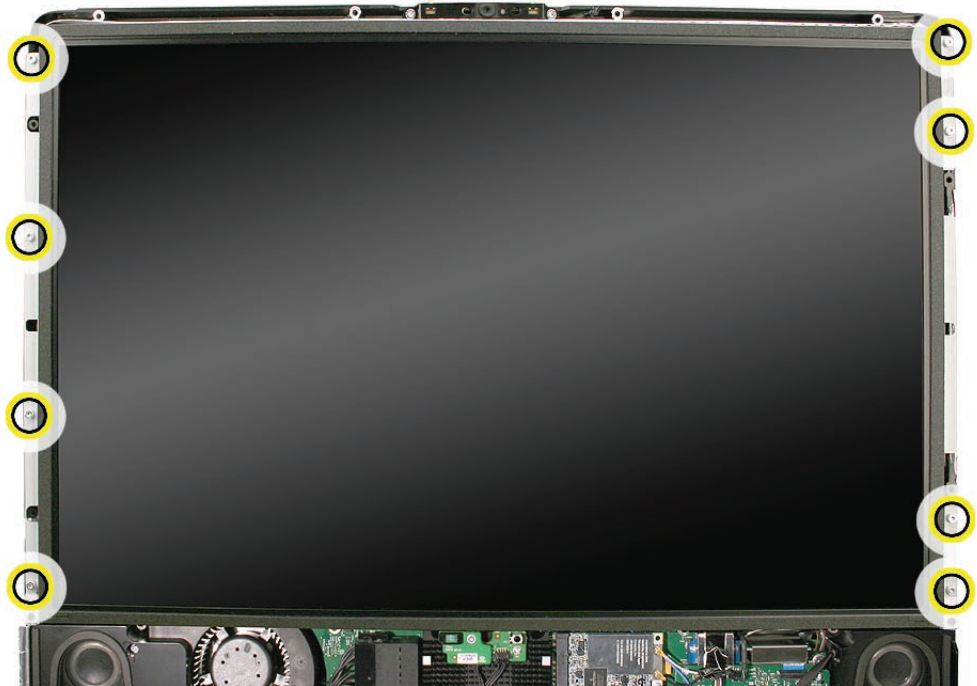

11. [Replace the front bezel.](#)

-
12. [Clean and replace the glass panel.](#) **Note:** This step is very important. Follow the procedures to ensure the glass is clean and free of particles.
 13. [Replace the access door.](#)



Logic Board

Tools

- Torx T8 screwdriver
- Torx T10 screwdriver

Preliminary Steps

Before you begin, remove the following:

- [Access door](#)
- [Glass panel](#)
- [Front bezel](#)
- [LCD display panel](#)
- [Speaker, right](#)

Part Location

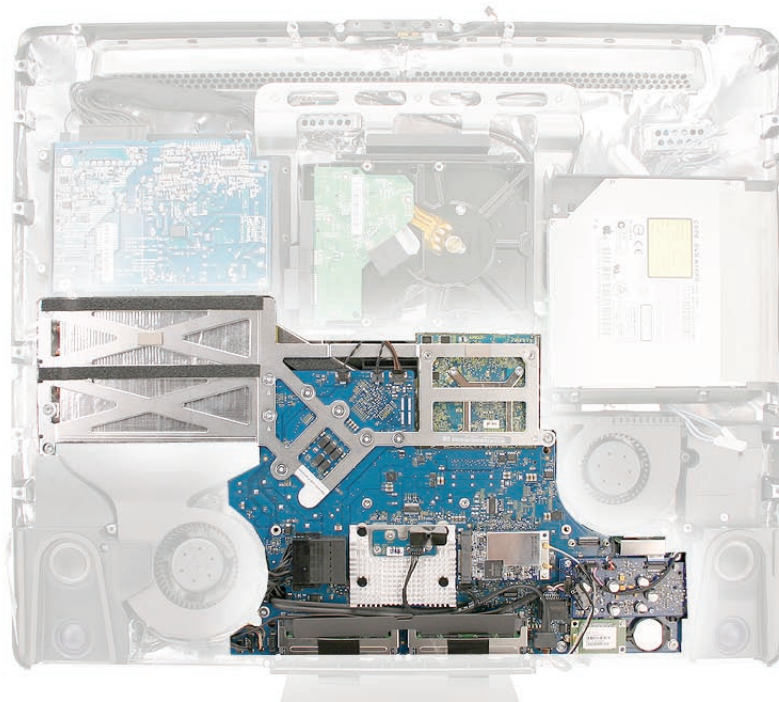

Removing the Logic Board

1. Disconnect all sixteen connectors from the logic board. **Note:** The IR cable does not have to be disconnected to remove the logic board.

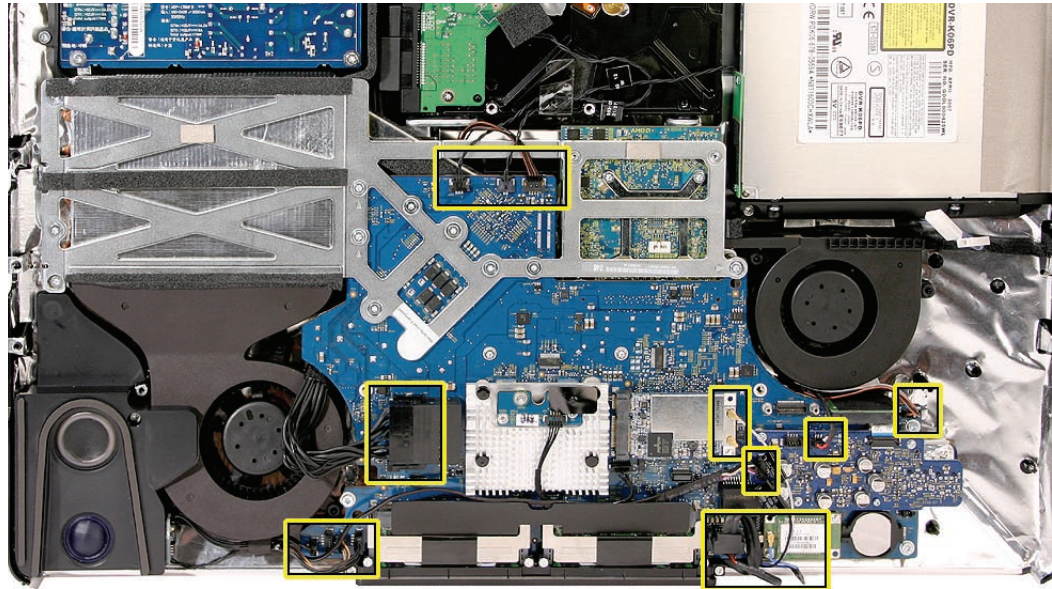

2. Remove the eleven T10 screws and the two T8 screws from the logic board. Note that the machine screw locations have an arrow designation stamped onto the metal backer plate.

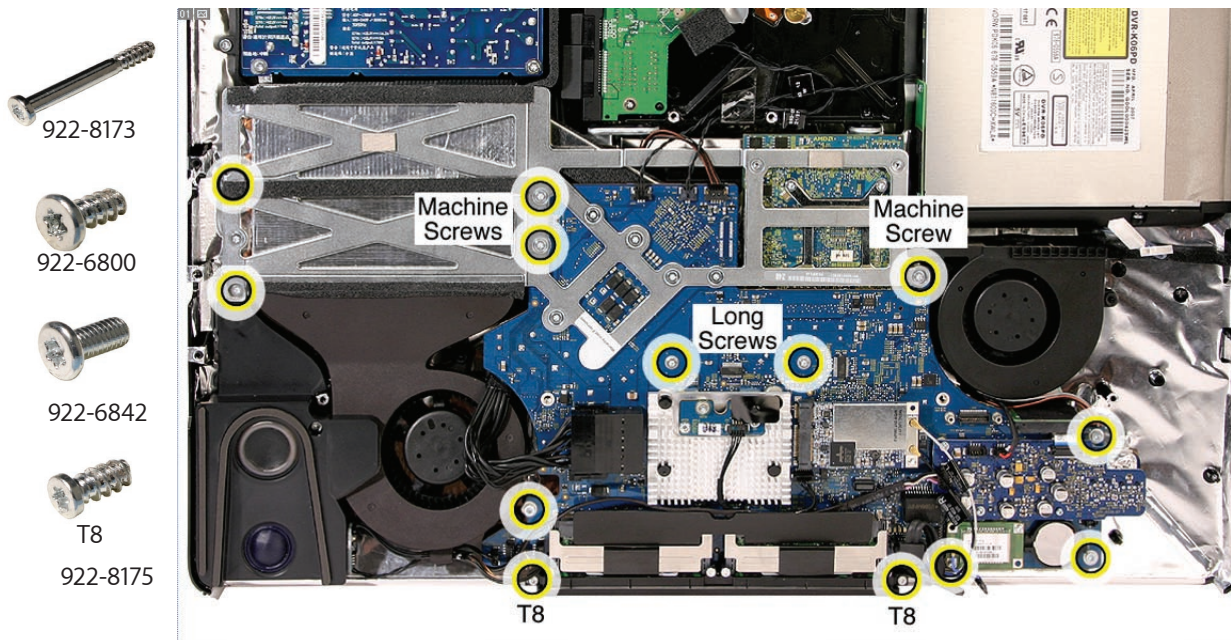

3. Lift the logic board up and out of the rear housing.
4. **Important:** When handling the logic board, never handle the board by the heatsink or metal frame.

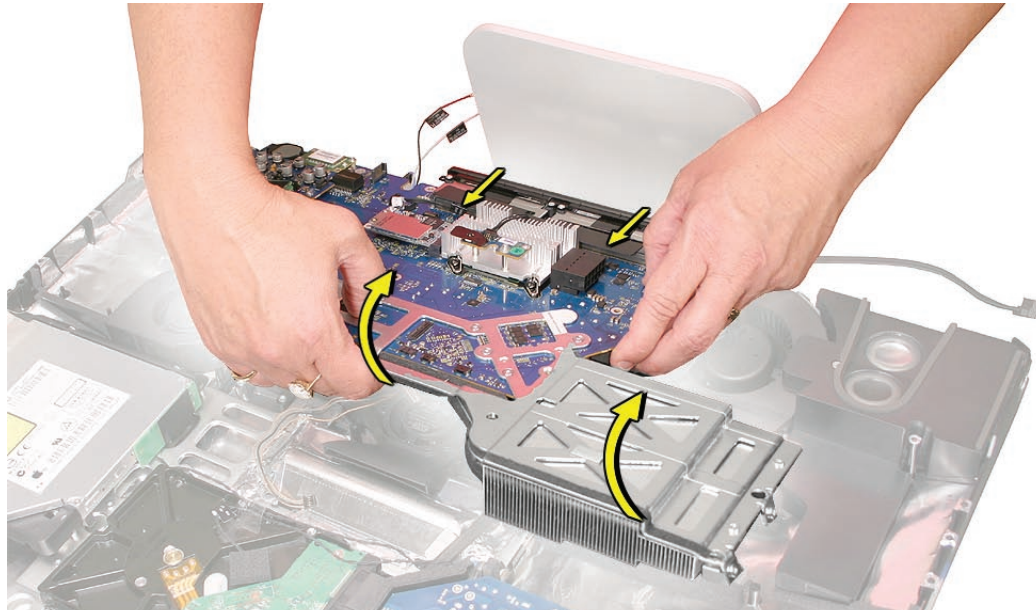

5. Transfer the following items from the logic board to the replacement logic board:
 - Video card
 - Audio board
 - AirPort card
 - IR board and cable
 - Bluetooth board
 - Memory DIMMs
 - Black plastic cable guide (located at the top of the memory slots)

-
6. **Important:** Verify that the tamper indicator labels on the front and back side of the CPU heat sink assembly are intact. If the tamper labels have been removed or tampered with, the logic board is not eligible for exchange.

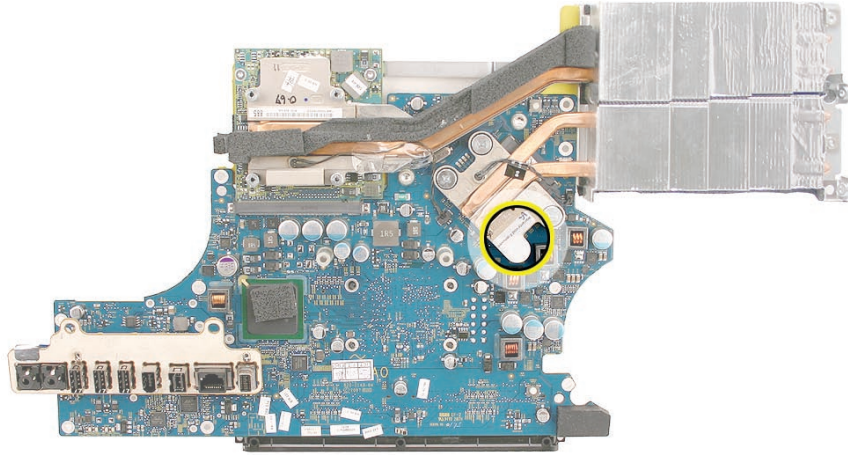

7. This shows the tamper-proof label on the top side of the logic board.

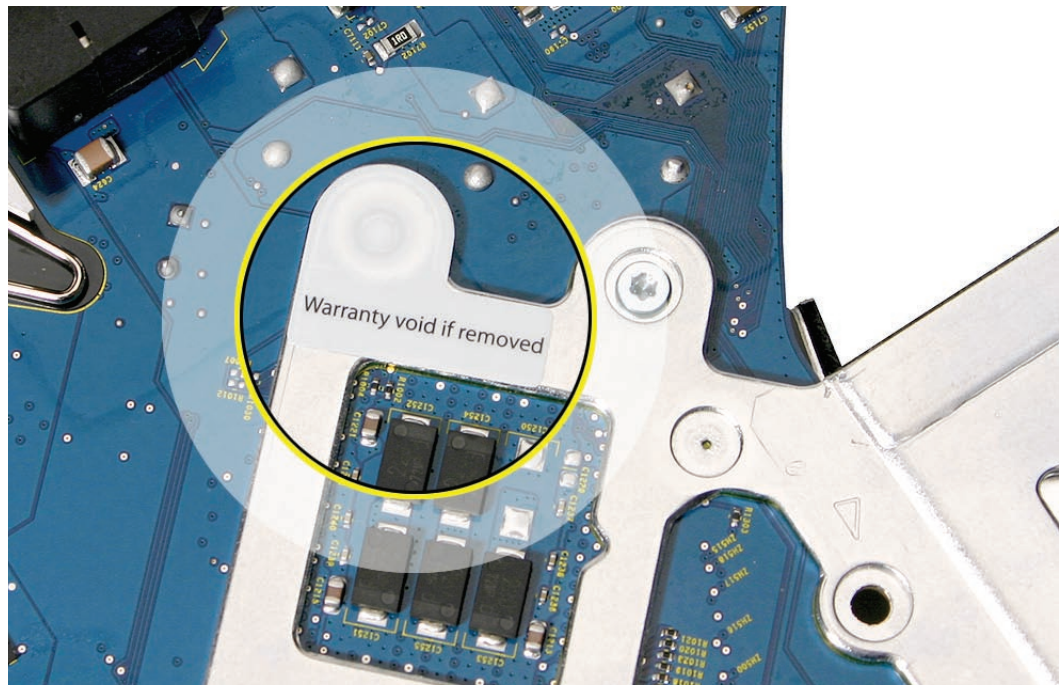

Replacing the Logic Board

1. If you removed the logic board to access another module, reinstall the board as is. However, if you are replacing the logic board with a new one, notice that a replacement logic board does not include the following:
 - Video card
 - Audio board
 - AirPort card
 - IR board and cable
 - Bluetooth board
 - Memory DIMMs
 - Black plastic cable holder (located below the IR board and heatsink)

Make sure these parts are transferred to the new logic board before closing up the computer.

2. **Note:** A piece of EMI tape is included in the box with all replacement logic boards. Attach the EMI tape to the I/O port as shown. After the board is installed, attach the EMI tape to the rear housing, see step 10.

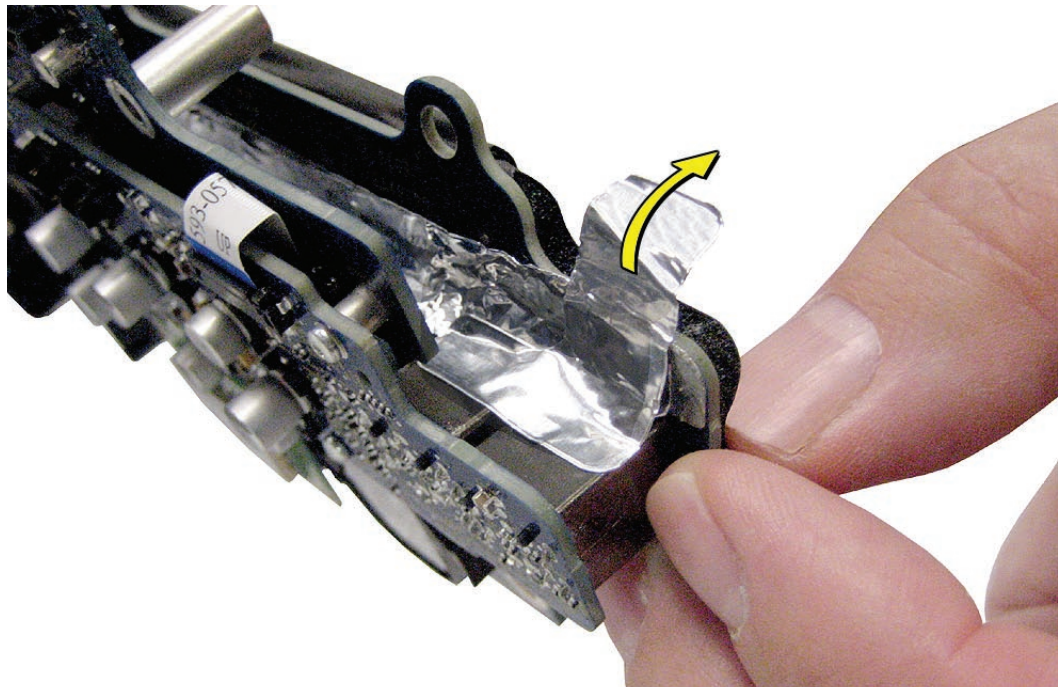

3. Move all the cables that connect to the top of the logic board out of the way so the logic board can be placed into the rear cover.

4. As you lower the board into the rear housing, line up the two T8 screw holes on the right and left side of the memory slots. Lower the board into place lining up the other screw holes.
5. Replace the machine screws first; then replace the self-tapping screws.

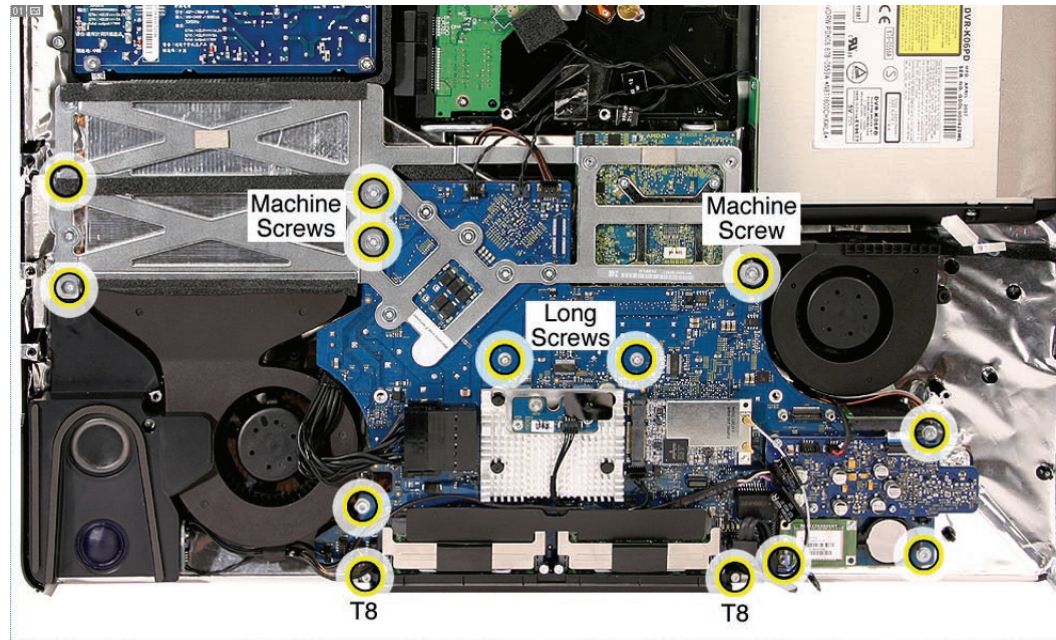

6. Replace the right speaker and connect the cable to the audio board.

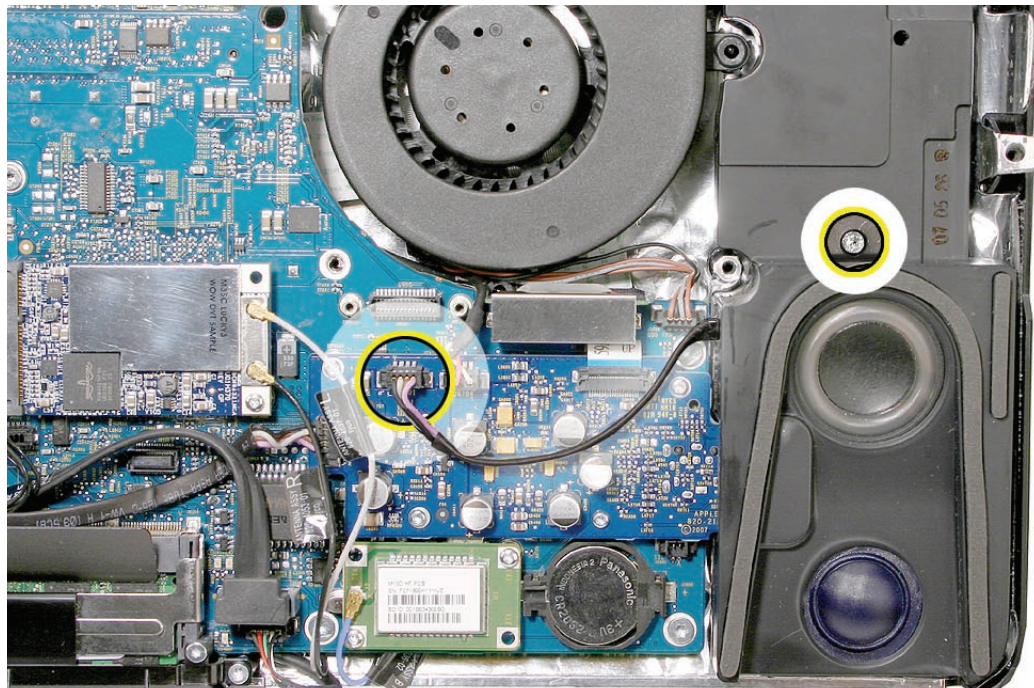

7. Connect the following cables on the right side of the board. Note their cable routing.
 - AirPort antennas
 - Bluetooth antenna
 - Optical fan cable
 - Microphone cable (to the audio board)
 - Left speaker cable (to the audio board)
 - Hard drive SATA cable
 - Camera cable
 - IR cable (if it was removed)

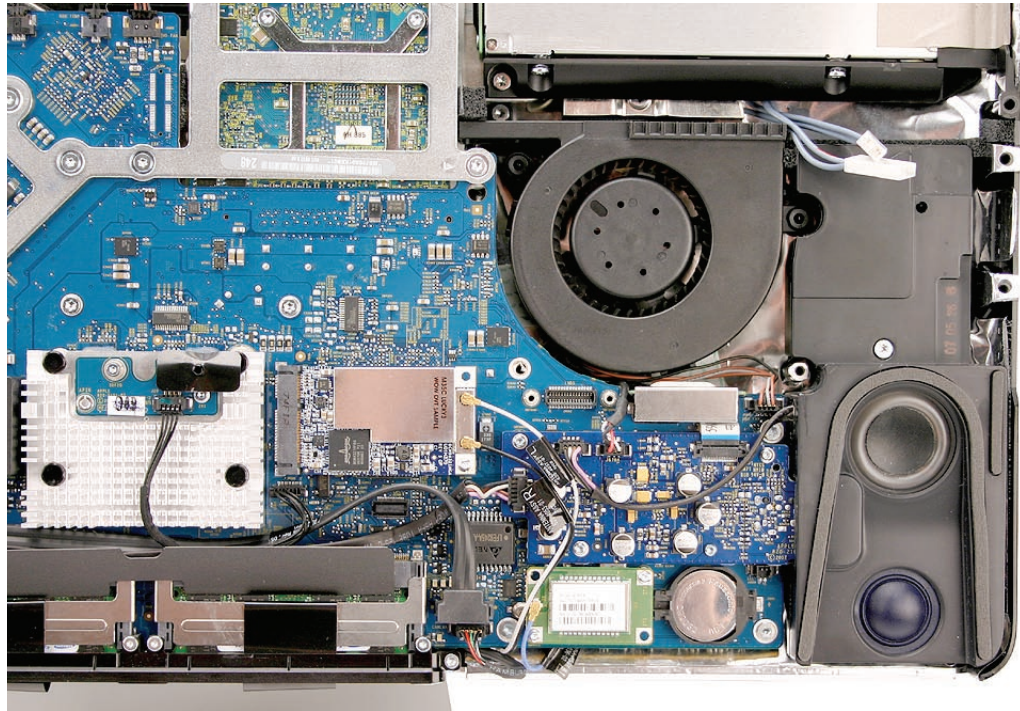

8. At the top of the board, connect the hard drive sensor cable, the optical sensor cable, and the hard drive fan cable.

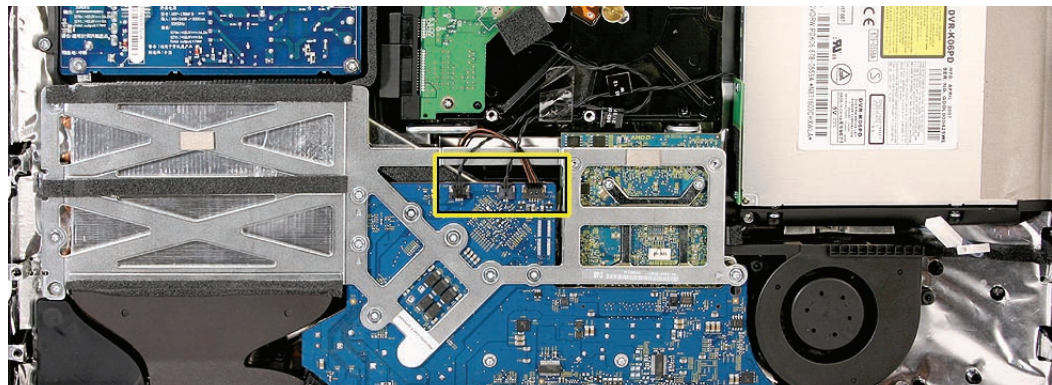

9. On the left side, connect the following cables, routing them as shown:
 - Power button (2-pin)
 - Ambient temp sensor (connected to the speaker)
 - CPU fan
 - DC power

Note: The empty connector to the right of the CPU fan connector is for the LCD temp sensor cable. When the panel is replaced, connect the temp sensor cable.

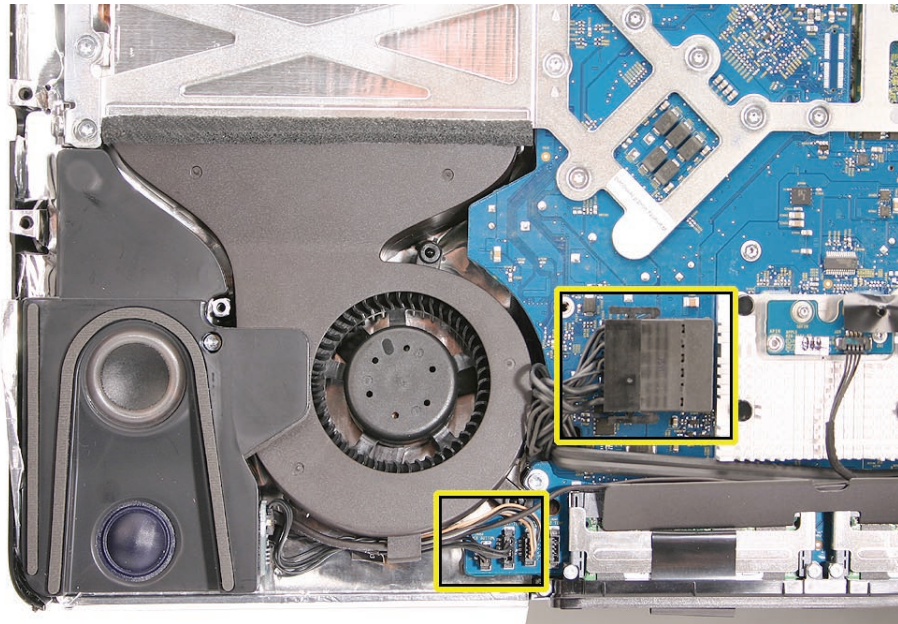

10. With the logic board in place, press the piece of EMI tape (on the I/O ports) onto the rear housing.

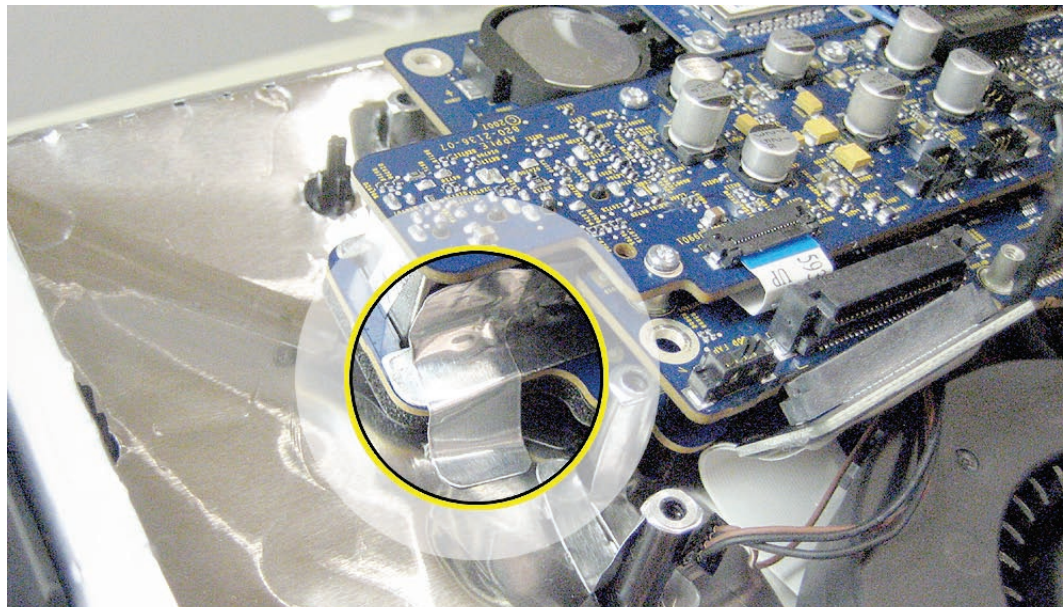

-
11. [Replace the display panel.](#)
 12. [Replace the front bezel.](#)
 13. [Clean and replace the glass panel.](#) **Note:** This step is very important. Follow the procedures to ensure the glass is clean and free of particles.
 14. [Replace the access door.](#)



Video Card

Tools

- Torx T8 screwdriver

Preliminary Steps

Before you begin, remove the following:

- [Access door](#)
- [Glass panel](#)
- [Front bezel](#)
- [LCD display panel](#)
- [Speaker, right](#)
- [Logic board](#)

Part Location

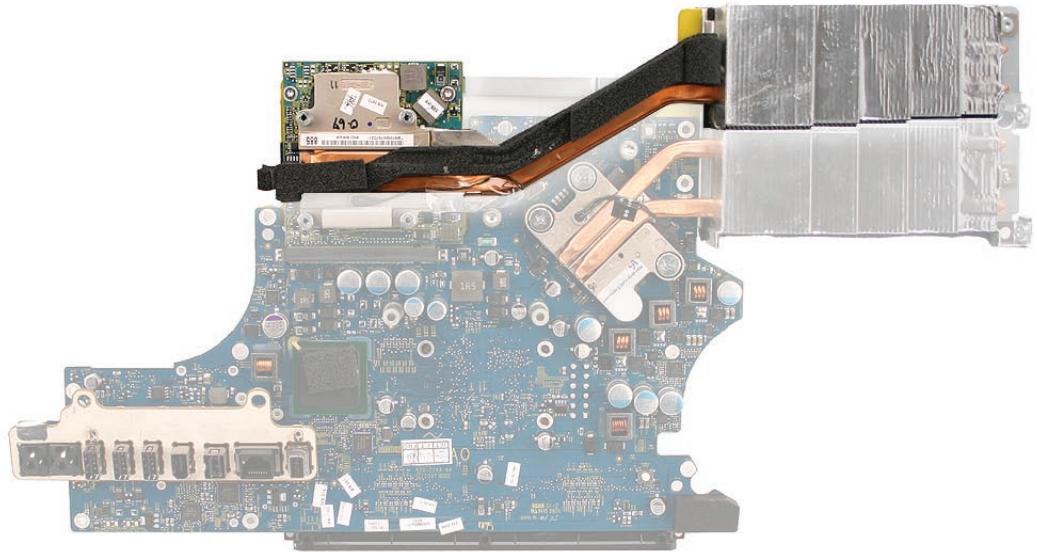

Removing the Video Card

1. Remove the three screws and disconnect the cable from the logic board.

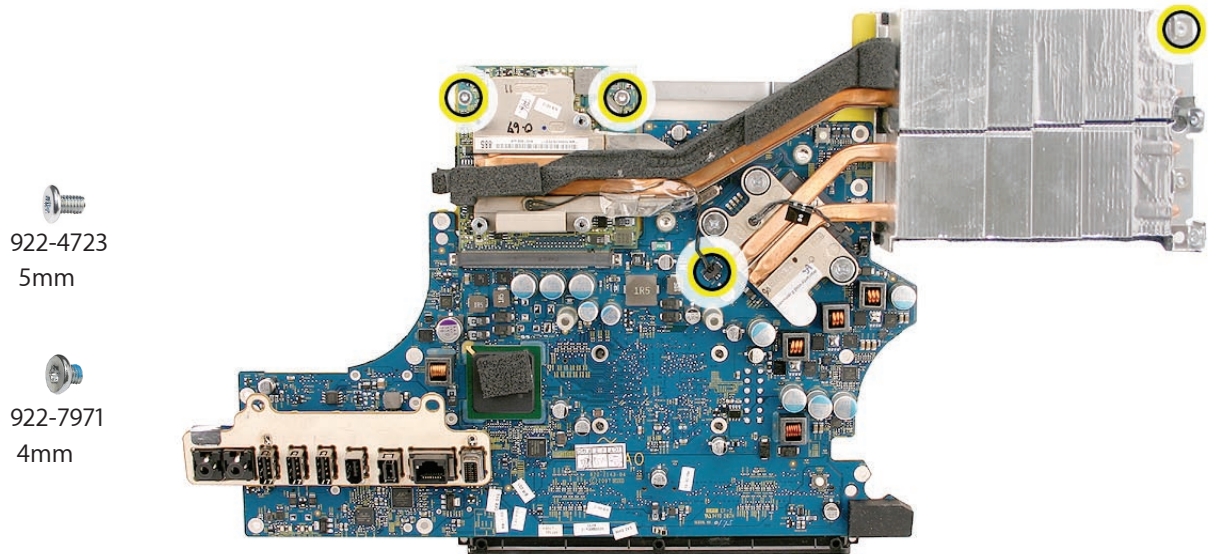

2. Tilt up the video card with attached heatsink, and disconnect it from the card connector on the logic board (as shown with the iMac (24-inch) video card.)

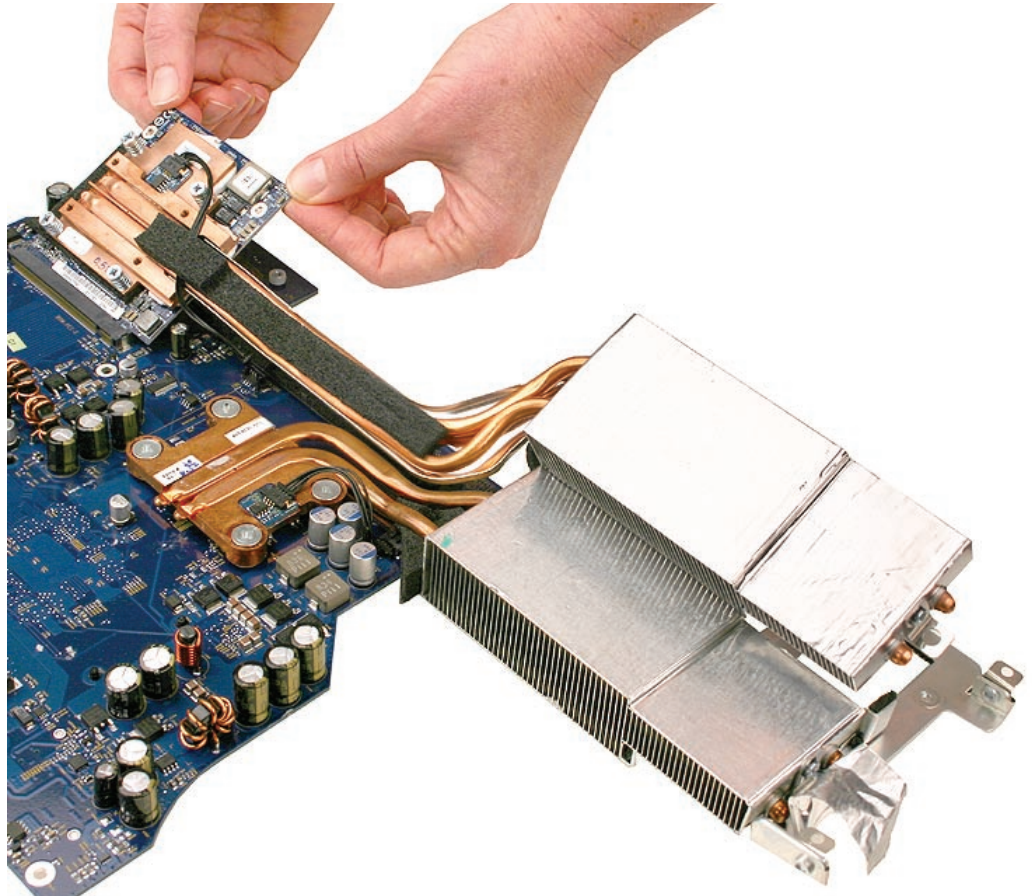

-
3. When handling the video card, hold it by the heat pipe brace as demonstrated on the previous iMac model video card.



Replacing the Video Card

1. Connect the video card to the logic board, lining up the gold fingers on the card with the video card slot on the logic board.

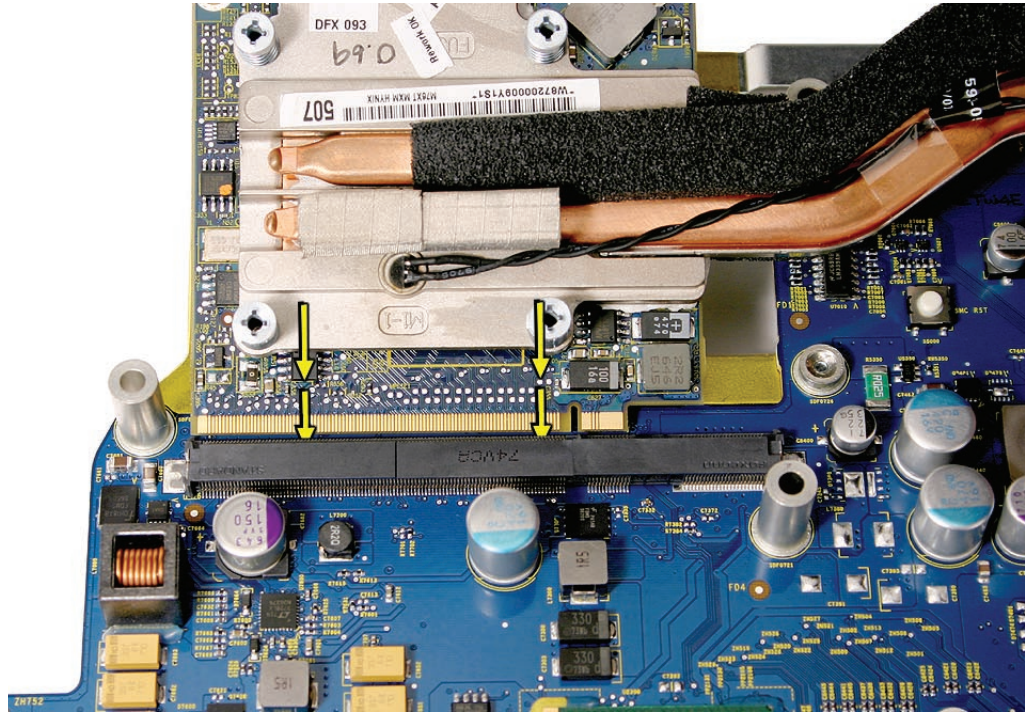

2. Install the three screws on the video board and connect the sensor cable to the logic board. **Replacement Note:** The shorter screw attaches at the far right end of the video card heatsink.

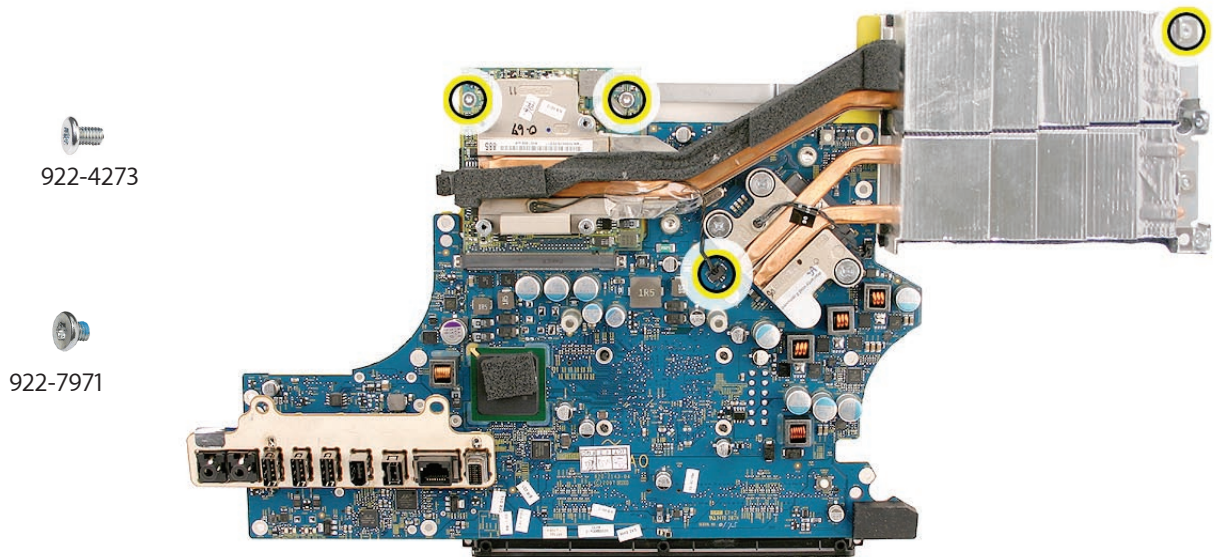

-
3. [Replace the logic board.](#)
 4. [Replace the right speaker.](#)
 5. [Replace the display panel.](#)
 6. [Replace the front bezel.](#)
 7. [Clean and replace the glass panel.](#) **Note:** This step is very important. Follow the procedures to ensure the glass is clean and free of particles.
 8. [Replace the access door.](#)



Hard Drive Fan

Tools

No tools are required to remove the hard drive fan.

Preliminary Steps

Before you begin, remove the following:

- [Access door](#)
- [Glass panel](#)
- [Front bezel](#)
- [LCD display panel](#)
- [Speaker, right](#)
- [Logic board](#)

Part Location

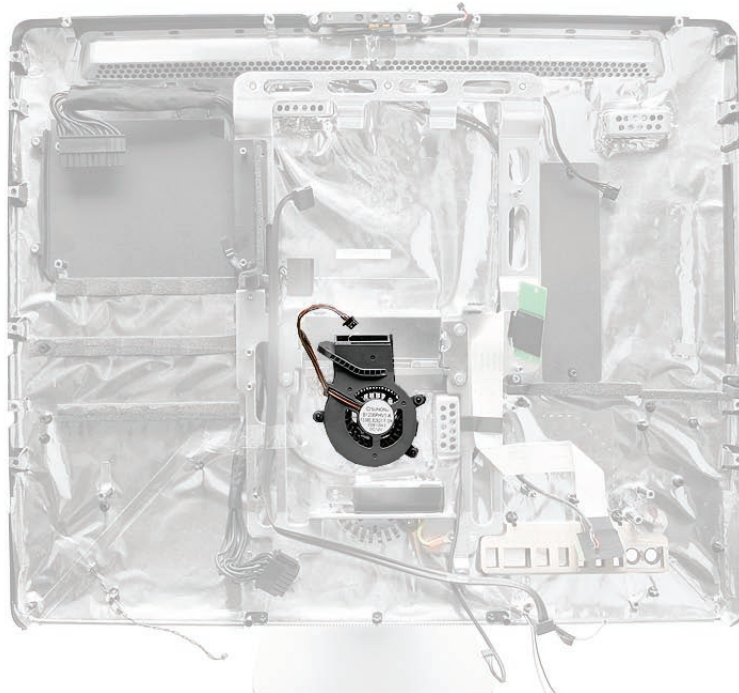

Removing the Hard Drive Fan

Once the logic board has been removed, the fan can be lifted straight up and off of the three guide posts.

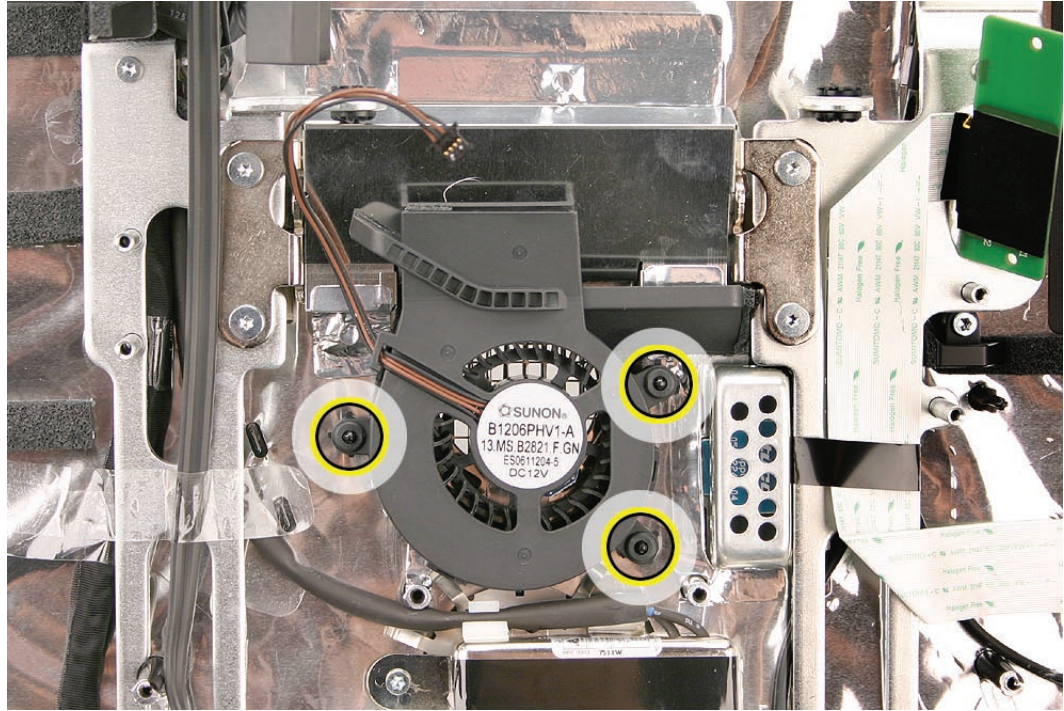

Replacing the Hard Drive Fan

1. Install the hard drive fan onto the guide posts.

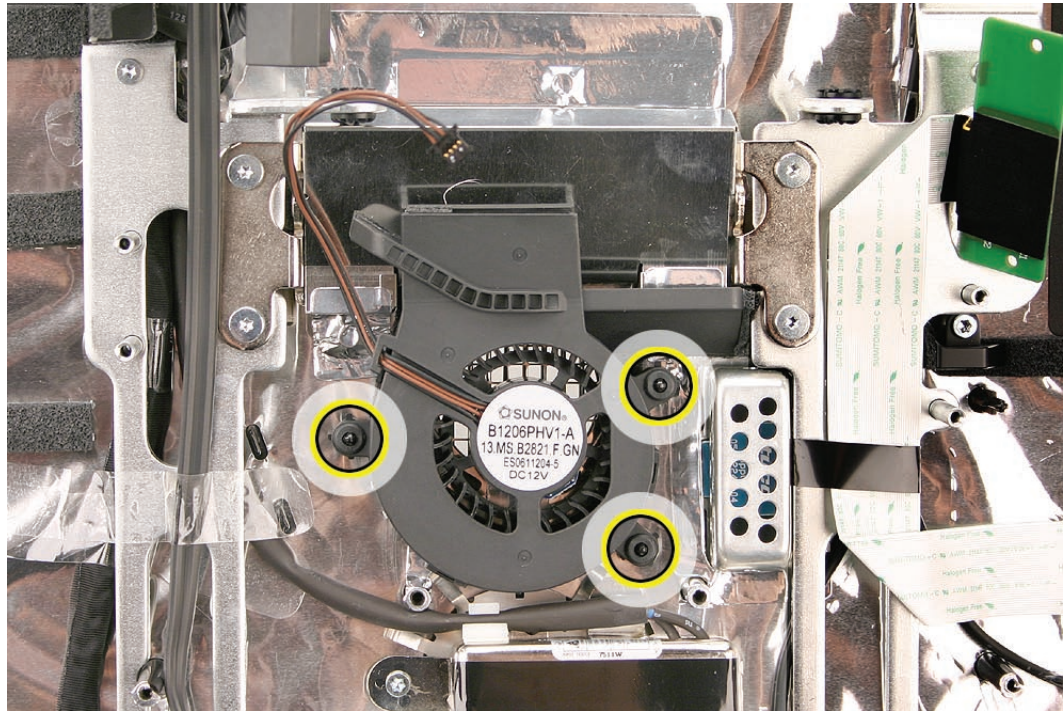

2. [Replace the logic board.](#)
3. [Replace the right speaker.](#)
4. [Replace the display panel.](#)
5. [Replace the front bezel.](#)
6. [Clean and replace the glass panel.](#) **Note:** This step is very important. Follow the procedures to ensure the glass is clean and free of particles.
7. [Replace the access door.](#)



Audio Board

Tools

- Torx T6 screwdriver

Preliminary Steps

Before you begin, remove the following:

- [Access door](#)
- [Glass Panel](#)
- [Front bezel](#)
- [LCD display panel](#)
- [Speaker, right](#)
- [Logic board](#)
- [Hard drive](#)

Part Location

922-7010

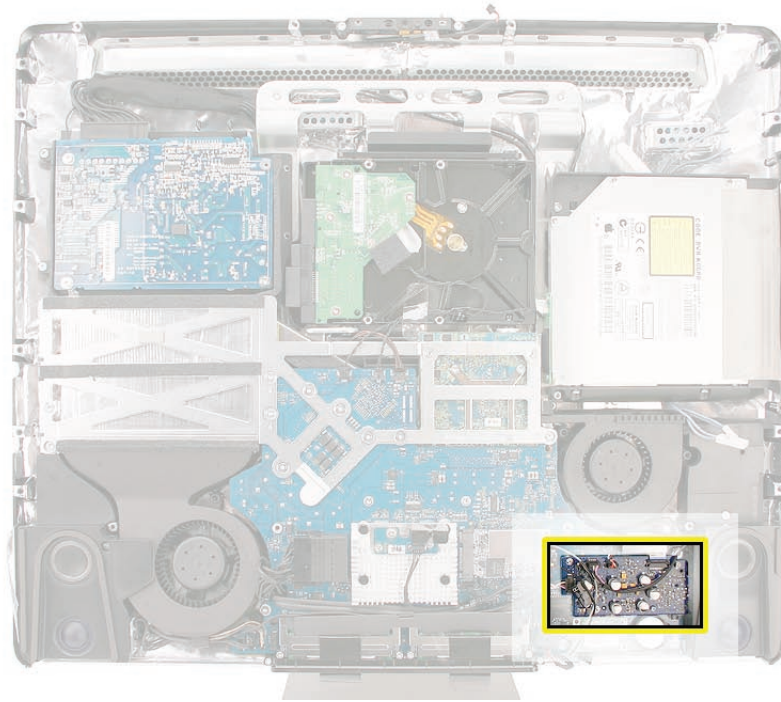

Removing the Audio Board

1. Disconnect the following cables:
 - Left speaker cable
 - Microphone cable
 - Tiny flexible cable
2. Remove the four T6 screws.



922-7010

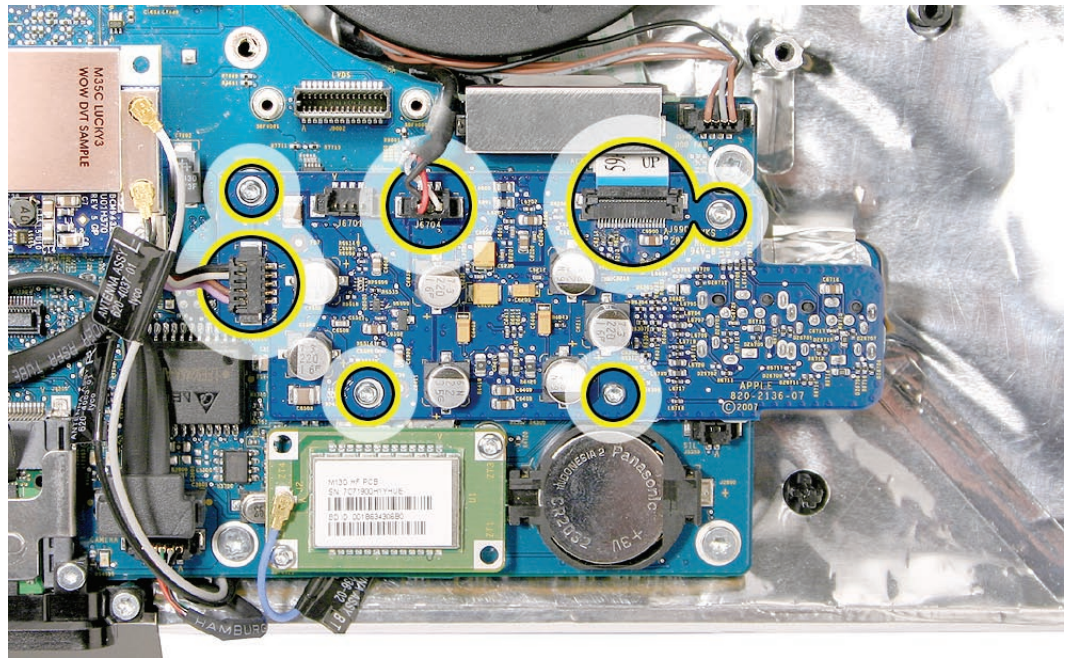

3. Lift the audio board off the logic board.



Hard Drive Data Cable

Tools

- No tools are required to remove the cable

Preliminary Steps

Before you begin, remove the following:

- [Access door](#)
- [Glass Panel](#)
- [Front bezel](#)
- [LCD display panel](#)
- [Speaker, right](#)
- [Logic board](#)
- [Hard drive](#)

Part Location

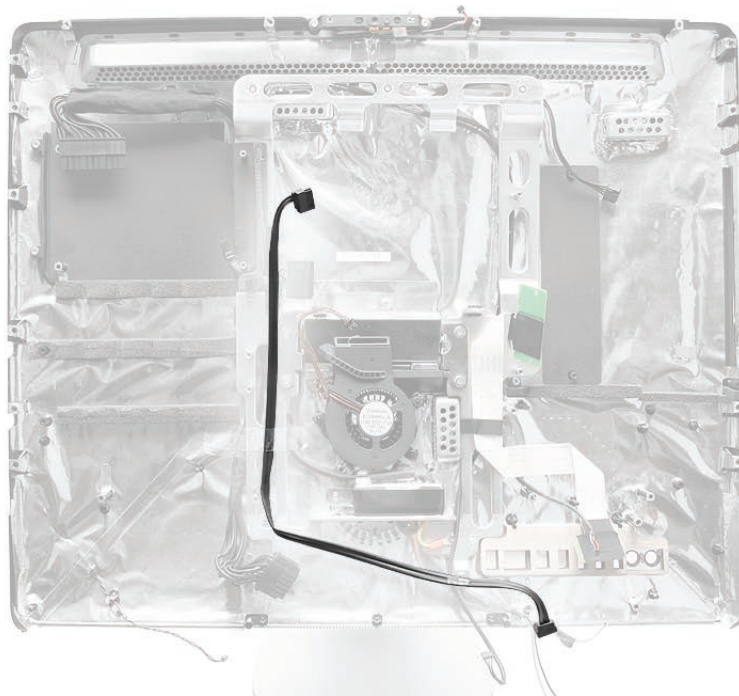

Removing the Hard Drive Data Cable

1. Remove the tape securing the data cable to the chassis.

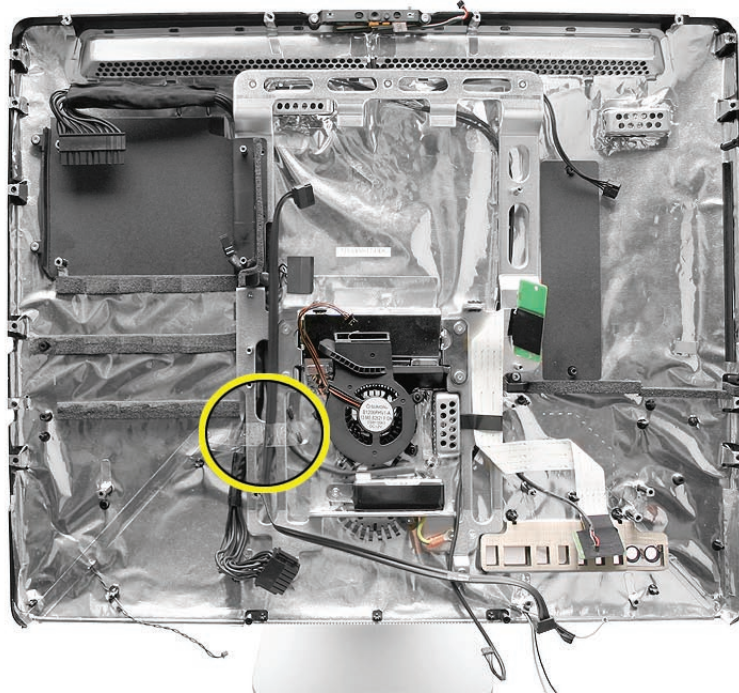

2. Lift the cable from the chassis.

Replacing the Hard Drive Data Cable

1. Position the hard drive SATA cable on top of the chassis

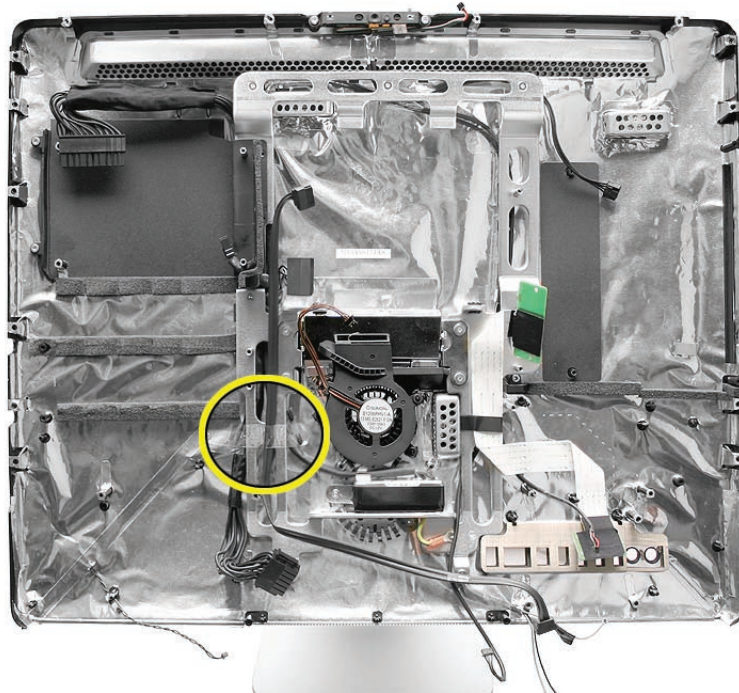

2. Secure the cable to the chassis with clear kapton tape.
3. [Replace the logic board.](#)
4. [Replace the hard drive.](#)
5. [Replace the right speaker.](#)
6. [Replace the display panel.](#)
7. [Replace the front bezel.](#)
8. [Clean and replace the glass panel.](#) **Note:** This step is very important. Follow the procedures to ensure the glass is clean and free of particles.
9. [Replace the access door.](#)



Mechanism Cover

Tools

No tools are required for this procedure.

Preliminary Steps

Before you begin, remove the following:

- [Access door](#)
- [Glass Panel](#)
- [Front bezel](#)
- [LCD display panel](#)
- [Speaker, right](#)
- [Logic board](#)
- [Hard drive](#)

Part Location

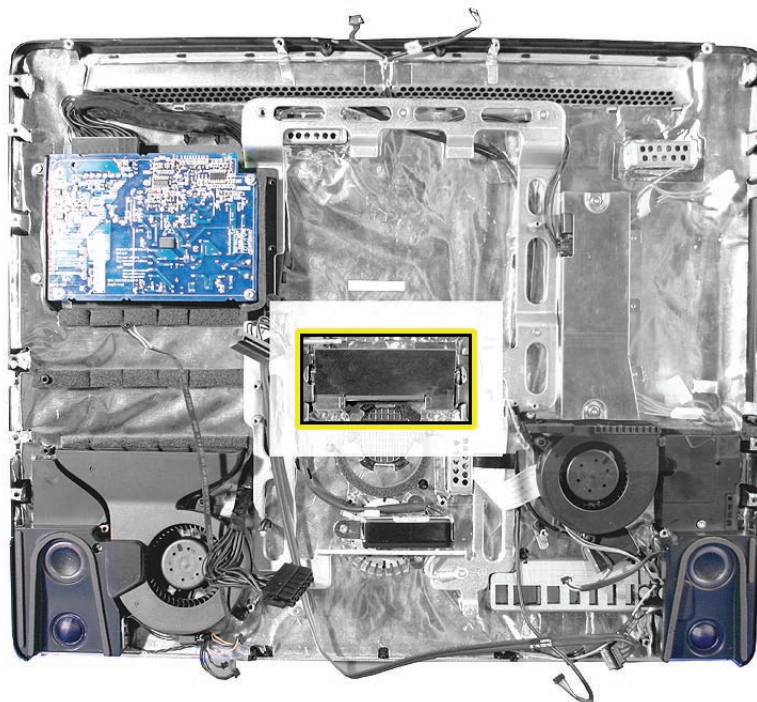

Removing the Clutch Cover

1. Peel up the EMI tape from the top, bottom, and sides of the clutch cover.
2. Lift the cover off of the clutch mechanism.

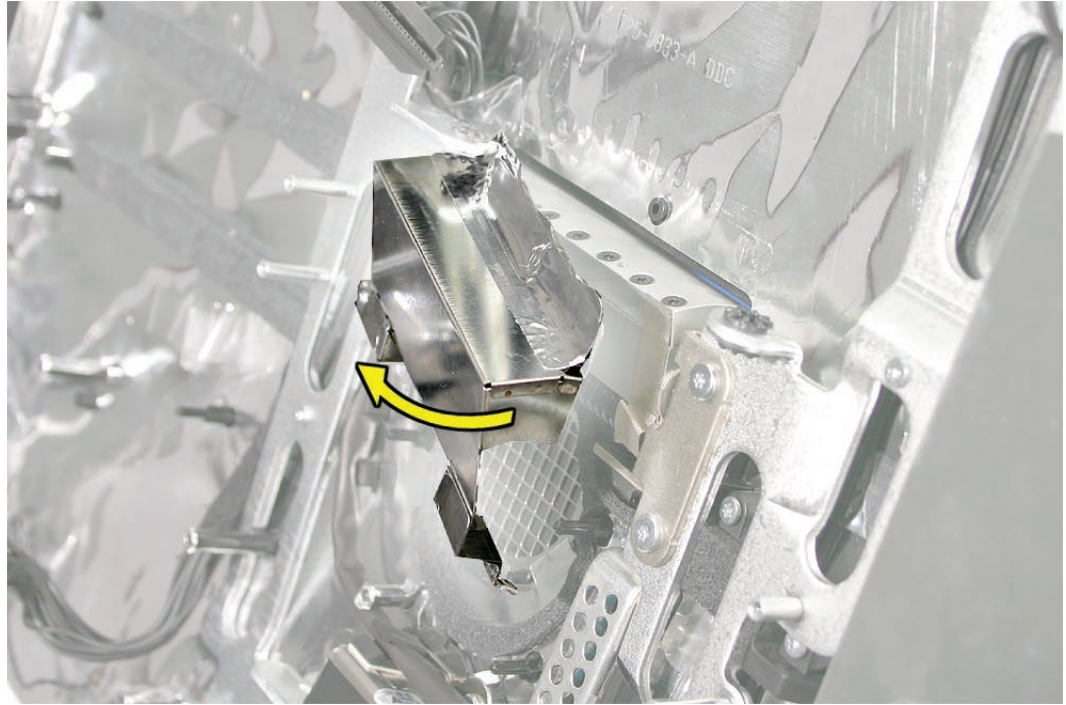

Replacing the Clutch Cover

1. Replace the metal clutch cover, and make sure the EMI tape holds the top, bottom, and sides of the cover onto the mechanism and rear cover.
2. Replace the hard drive fan.
3. [Replace the logic board.](#)
4. [Replace the right speaker.](#)
5. [Replace the display panel.](#)
6. [Replace the front bezel.](#)
7. [Clean and replace the glass panel.](#) **Note:** This step is very important. Follow the procedures to ensure the glass is clean and free of particles.
8. [Replace the access door.](#)



Stand

Tools

- Torx T10 screwdriver
- Soft, clean cloth

Preliminary Steps

Before you begin, remove the following:

- [Access door](#)
- [Glass Panel](#)
- [Front bezel](#)
- [LCD display panel](#)
- [Speaker, right](#)
- [Logic board](#)
- [Hard drive fan](#)
- [Clutch cover](#)

Part Location



Removing the Stand

1. Remove the seven T10 clutch-to-stand screws.



922-8209

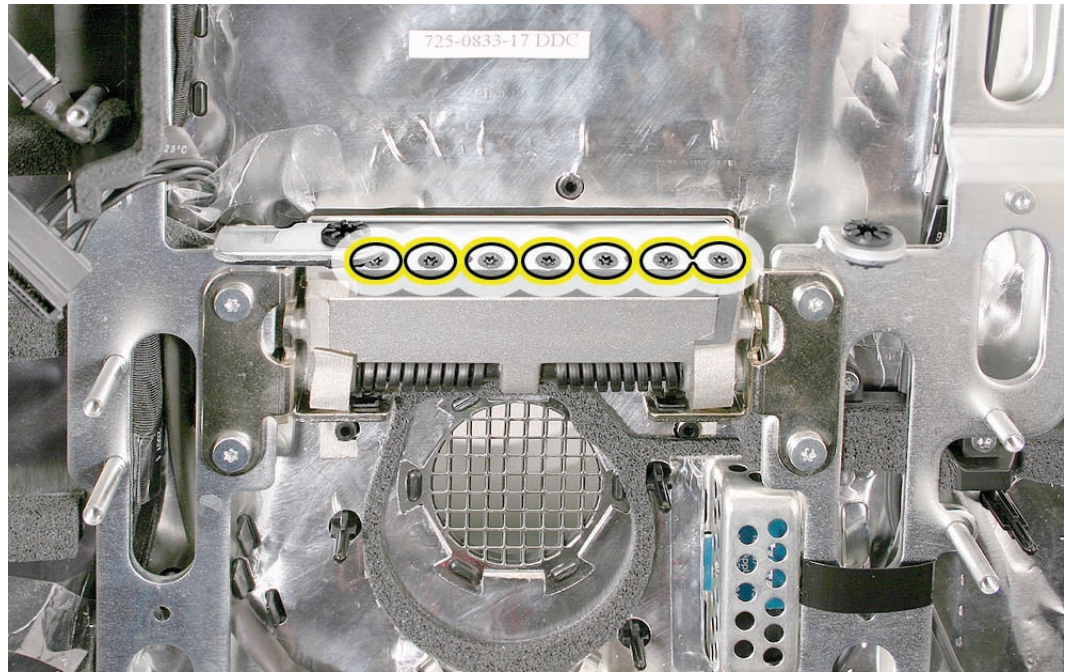

2. Lift the stand off the two pins on the mechanism. Carefully separate the stand from the clutch mechanism and rear housing.

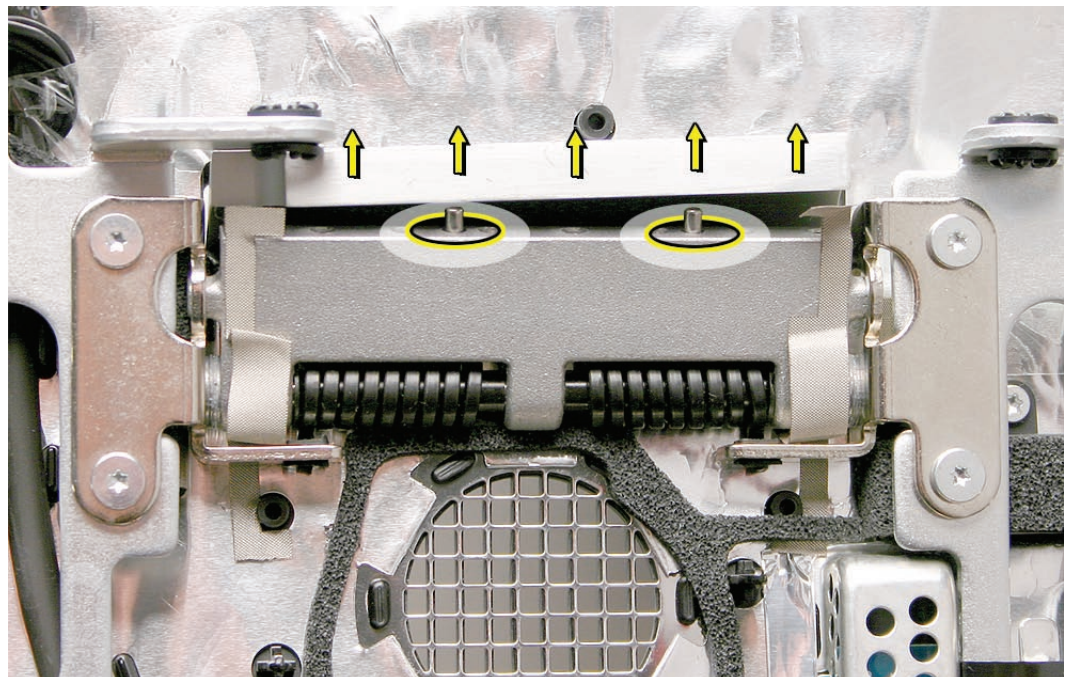

Replacing the Stand

1. Align the pins on the clutch mechanism to the holes in the stand.

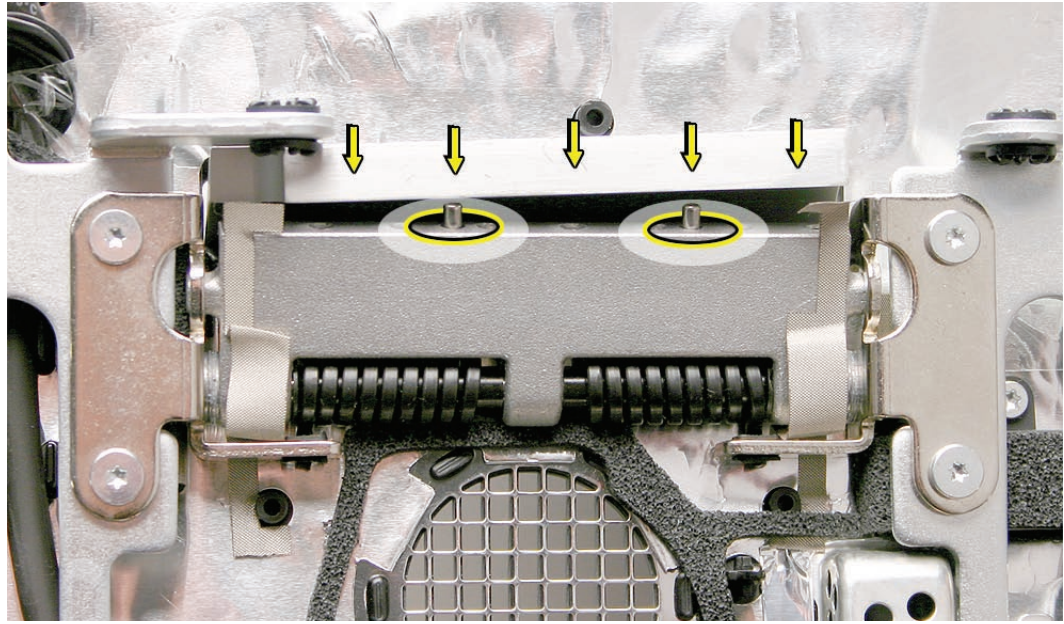

2. Replace the stand screws.



922-8209

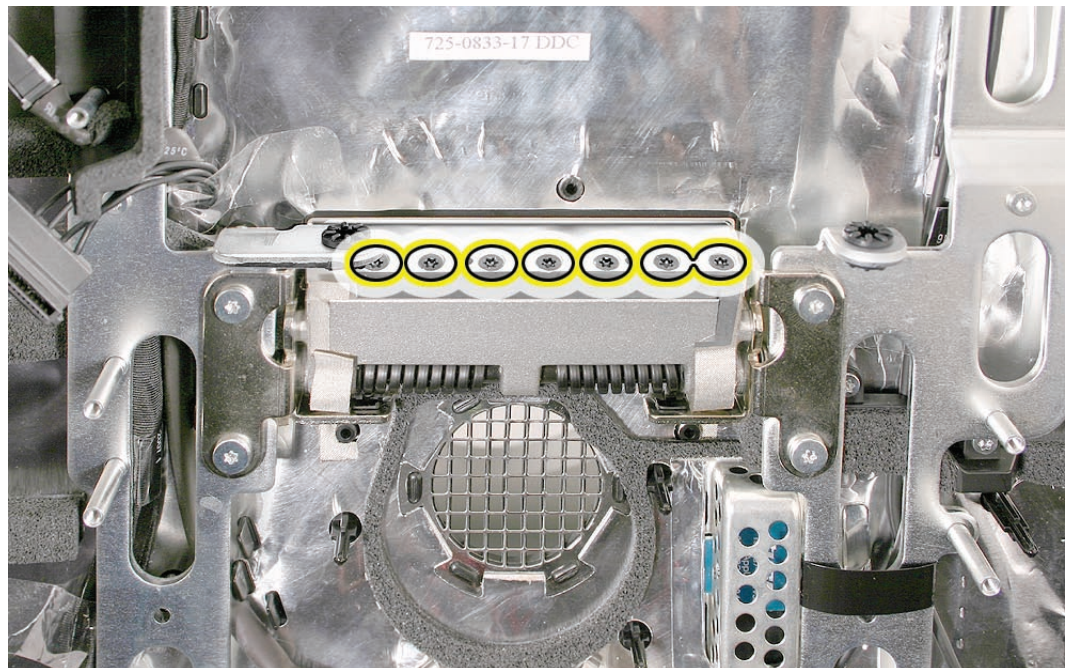

3. [Replace the hard drive fan.](#)
4. [Replace the power supply.](#)
5. [Replace the hard drive.](#)

-
6. [Replace the logic board.](#)
 7. [Replace the right speaker.](#)
 8. [Replace the display panel.](#)
 9. [Replace the front bezel.](#)
 10. [Clean and replace the glass panel.](#) **Note:** This step is very important. Follow the procedures to ensure the glass is clean and free of particles.
 11. [Replace the access door.](#)



Clutch Mechanism

Tools

- Torx T10 screwdriver

Preliminary Steps

Before you begin, remove the following:

- [Access door](#)
- [Glass Panel](#)
- [Front bezel](#)
- [LCD display panel](#)
- [Speaker, right](#)
- [Logic board](#)
- [Hard drive fan](#)
- [Clutch cover](#)
- [Power supply](#)
- [Stand](#)

Part Location

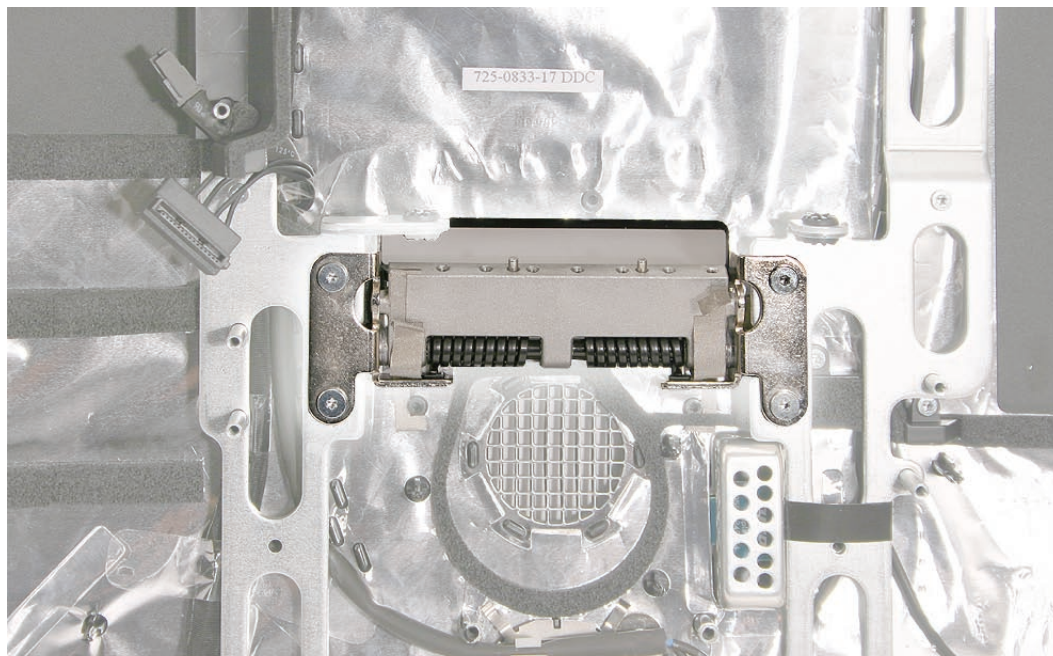

Removing the Clutch Mechanism

1. Using a Torx T10 screwdriver, remove the four clutch mounting screws.



922-7020

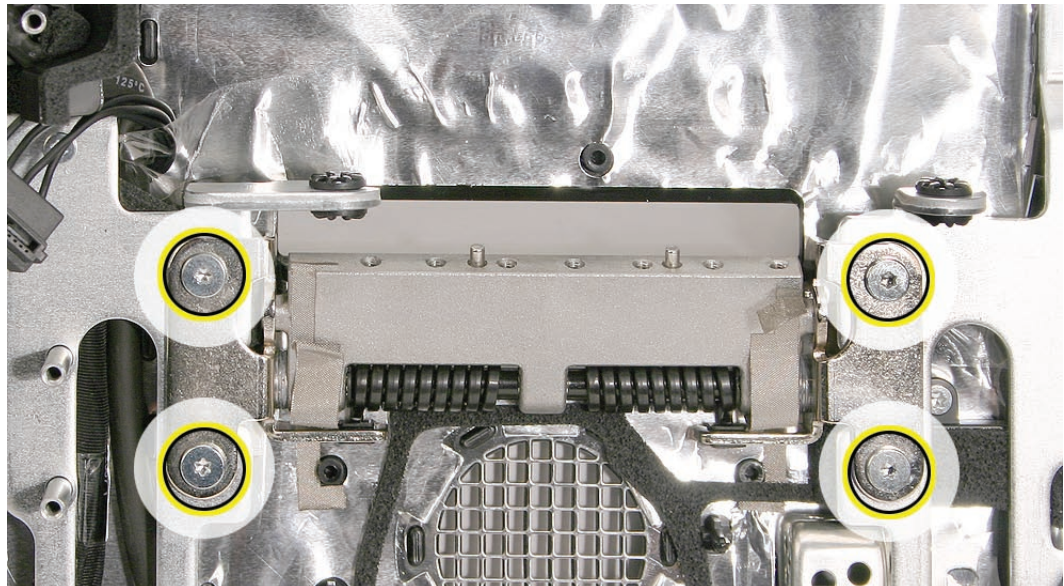

2. Peel back the mesh EMI tape on the mechanism.
3. Lift the clutch mechanism off the chassis and out of the rear housing.

Replacing the Clutch Mechanism

1. Adjust the clutch so that its chassis mounting holes align, and install the four screws that secure the clutch to the chassis.

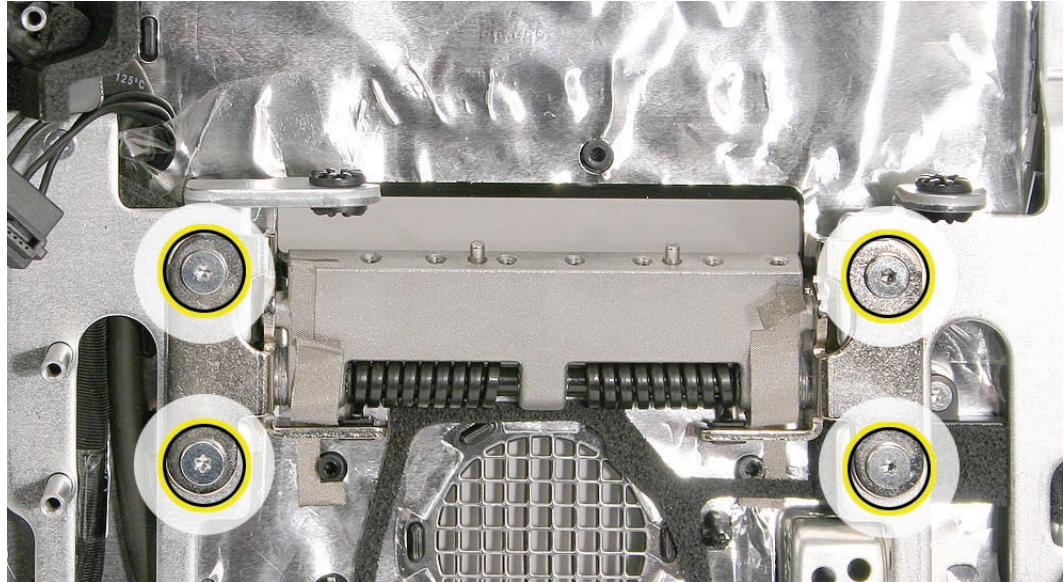

2. Replace the strips of EMI tape on each side of the mechanism, press it into place.
3. Locate the computer stand. Slide the top of the stand through the opening in the rear housing of the computer.
4. Align the pins on the clutch mechanism to the holes in the stand.

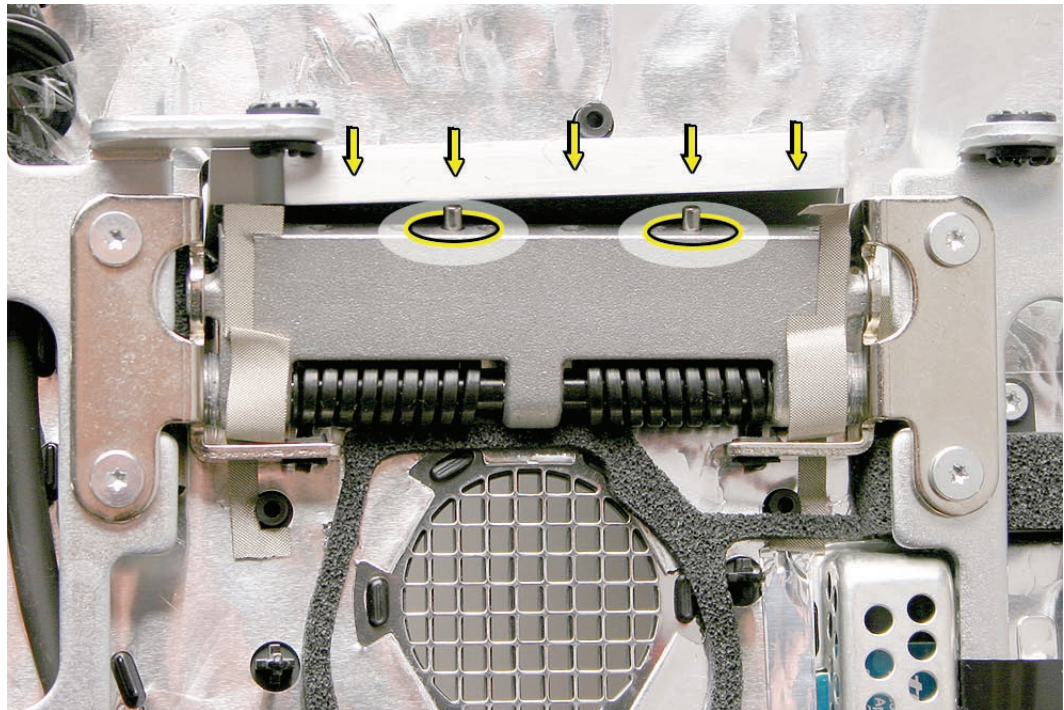

5. Install the seven clutch-to-stand mounting screws.

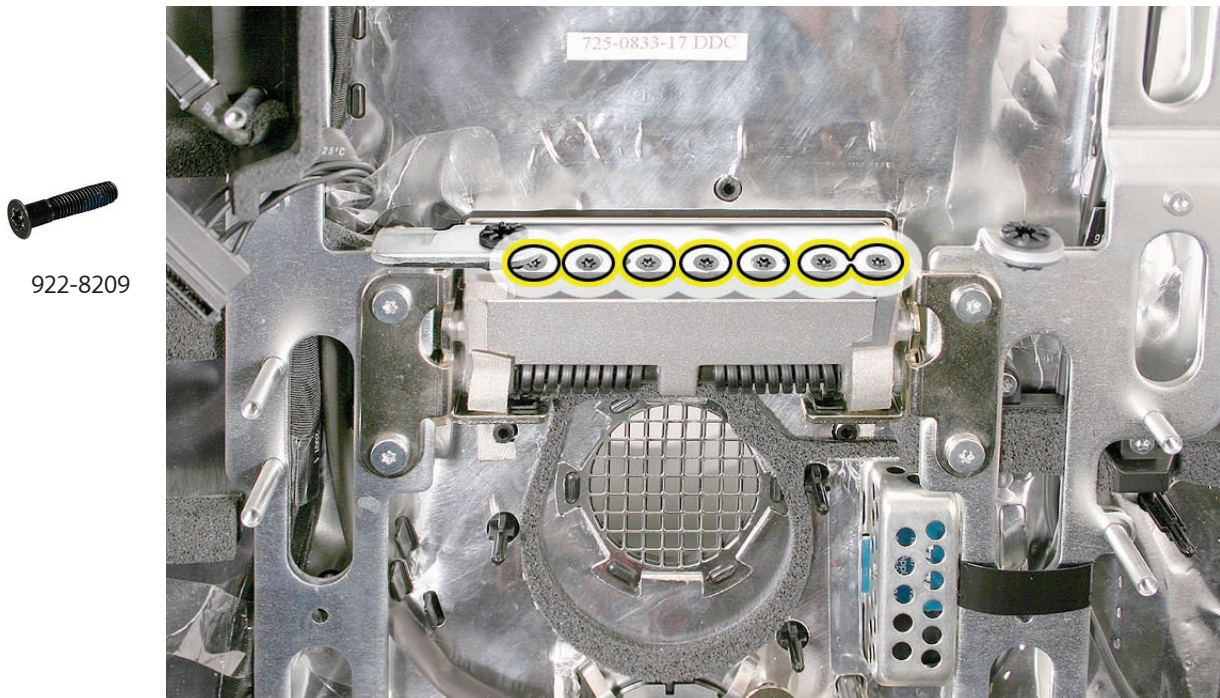

6. [Replace the hard drive fan.](#)
7. [Replace the power supply.](#)
8. [Replace the hard drive.](#)
9. [Replace the logic board.](#)
10. [Replace the right speaker.](#)
11. [Replace the display panel.](#)
12. [Replace the front bezel.](#)
13. [Clean and replace the glass panel.](#) **Note:** This step is very important. Follow the procedures to ensure the glass is clean and free of particles.
14. [Replace the access door.](#)



Chassis

Tools

- Torx T10 screwdriver

Preliminary Steps

- [Access door](#)
- [Glass Panel](#)
- [Front bezel](#)
- [LCD display panel](#)
- [Speaker, right](#)
- [Logic board](#)
- [Power supply](#)
- [Hard drive](#)
- [Hard drive fan](#)
- [Optical drive](#)
- [Speaker, right](#)
- [Mechanism cover](#)
- [Stand](#)

Part Location

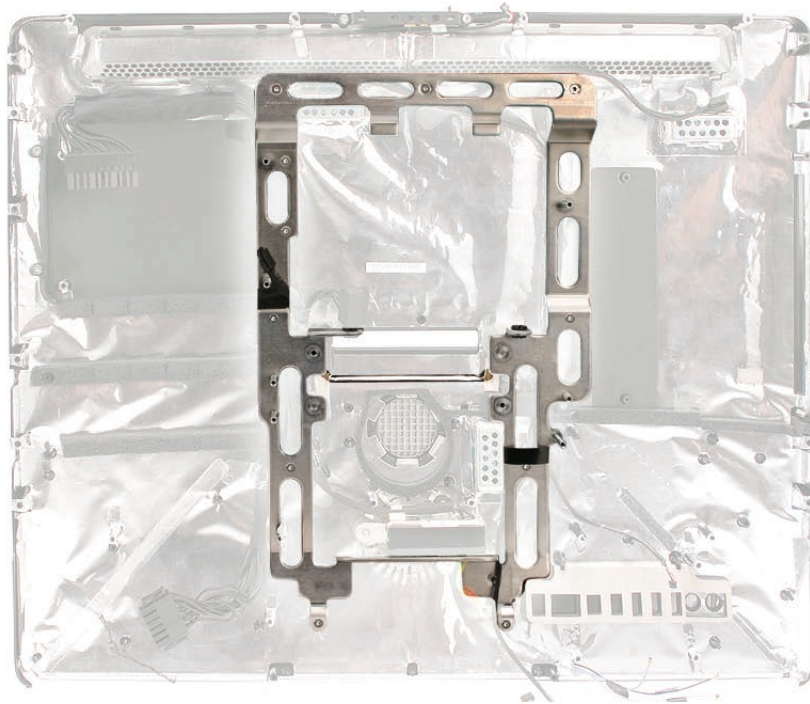

Removing the Chassis

1. Remove the two pressure wall machine screws attached to the left side of the chassis. Set the black plastic pressure wall aside.

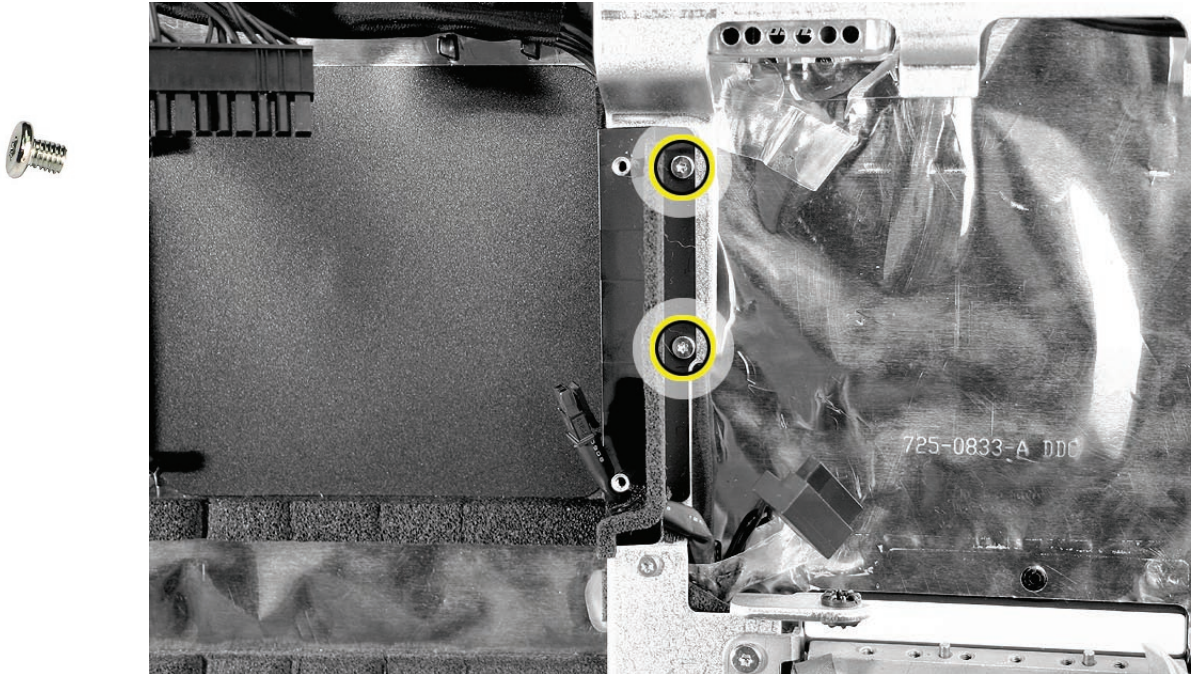

2. Remove nine chassis screws, including the AC ground screw. The three screws across the top are a longer flat-head T10 screws.

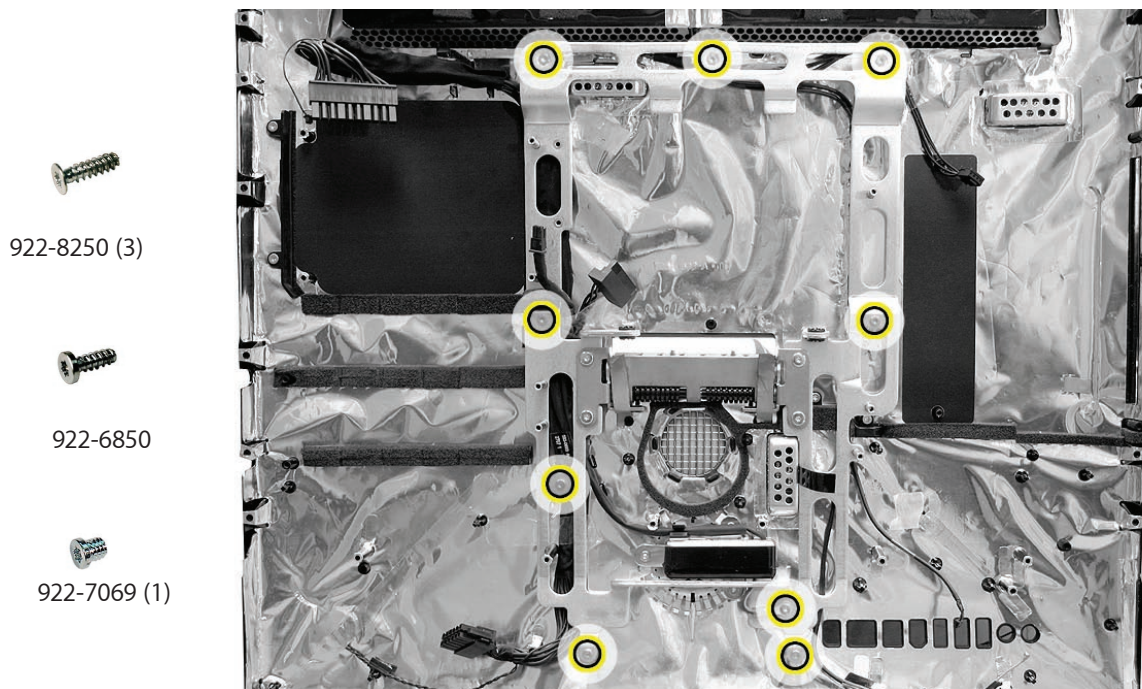

-
3. Pull the ground screw cable through the chassis.
 4. Lift the chassis out of the rear housing.

Replacing the Chassis

5. Make sure the AC / DC / inverter cable is routed properly in the rear housing before replacing the chassis.

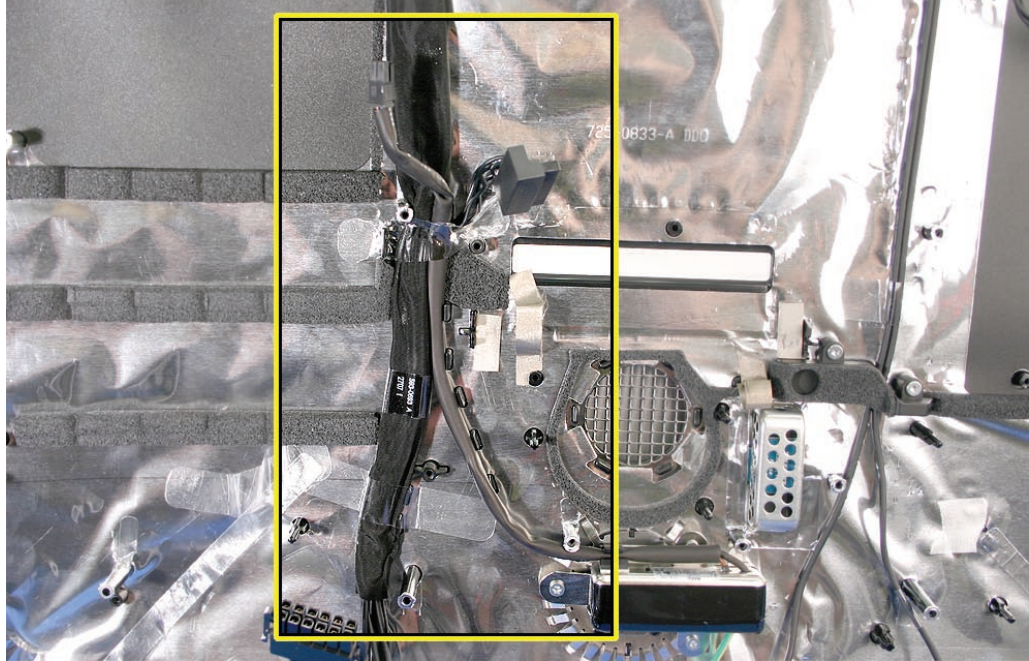

6. Position the chassis into the rear housing. .
7. Pull the AC ground wire through the hole in the chassis.
3. **Replace the AC inlet ground screw on the chassis.**



922-7069

x1

9. Replace the chassis screws along the top first, then replace the remaining chassis screws.

3 at the top
922-8250

922-6850

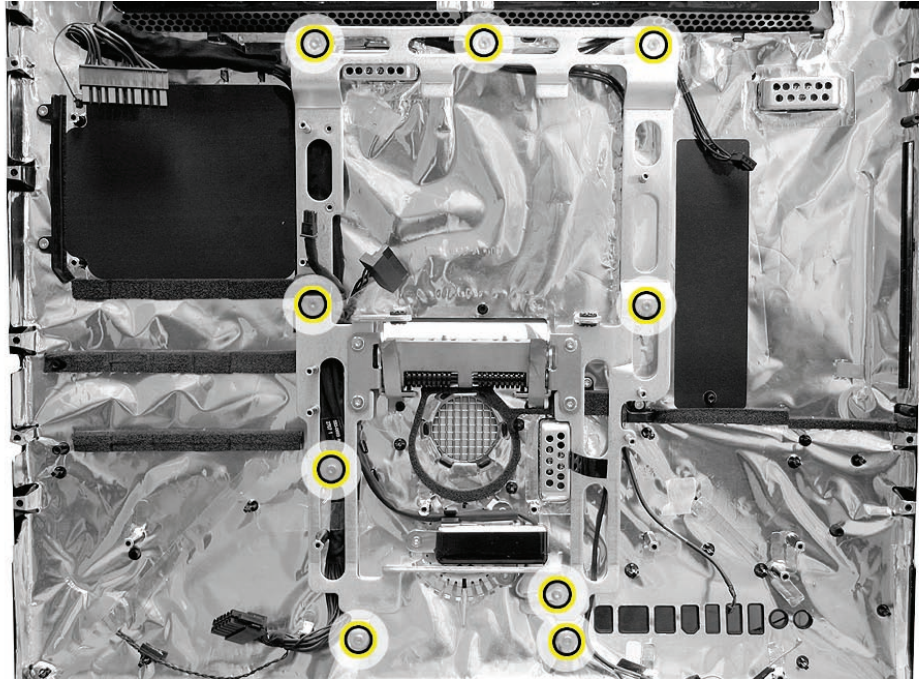

10. Replace the pressure wall and the pressure wall machine screws on the chassis.

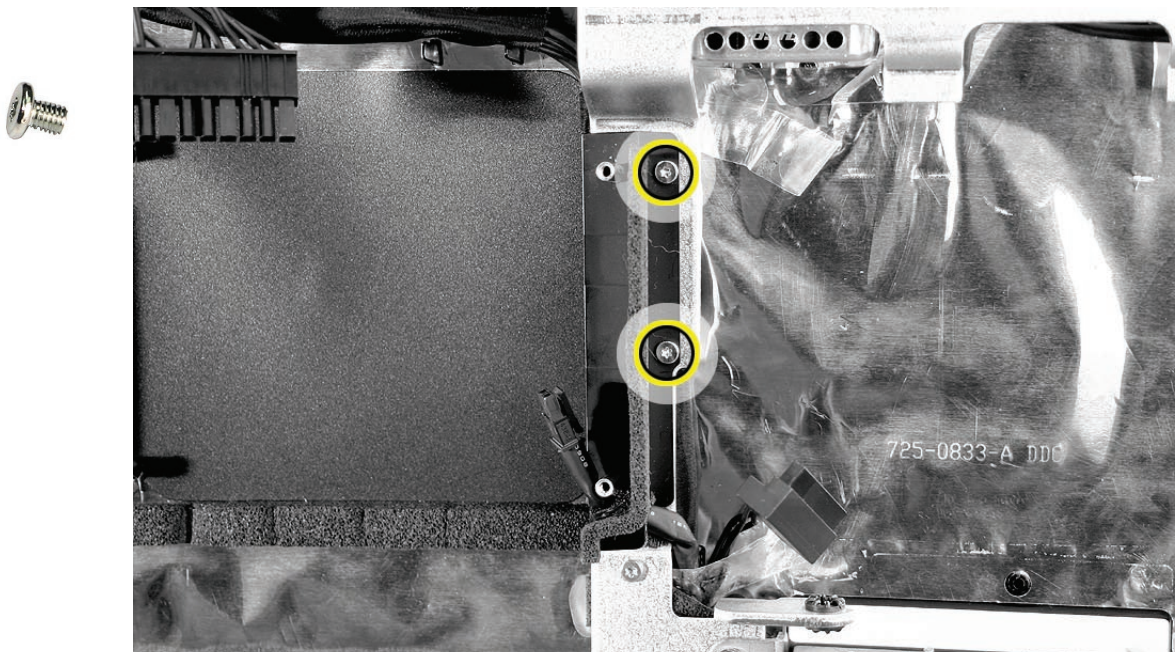

11. [Replace the stand.](#)
12. [Replace the hard drive fan.](#)
13. [Replace the hard drive.](#)

-
14. [Replace the optical drive.](#) flex drive cable and screws, and optical drive sensor cable.
 15. [Replace the optical fan.](#)
 16. [Replace the logic board.](#)
 17. [Replace the right speaker.](#)
 18. [Replace the display panel.](#)
 19. [Replace the front bezel.](#)
 20. [Clean and replace the glass panel.](#) **Note:** This step is very important. Follow the procedures to ensure the glass is clean and free of particles.
 21. [Replace the access door.](#)



DC Power Cable

Tools

- No tools are required to remove the DC power cable

Preliminary Steps

Before you begin, remove the following:

- [Access door](#)
- [Glass Panel](#)
- [Front bezel](#)
- [LCD display panel](#)
- [Speaker, right](#)
- [Speaker, left](#)
- [CPU fan](#)
- [Logic board](#)
- [Power Supply](#)
- [Hard drive](#)
- [Hard drive fan](#)
- [Hard drive SATA cable](#)
- [Optical drive](#)
- [Optical fan](#)
- [Optical flex cable](#)
- [Inverter](#)
- [Mechanism cover](#)
- [Stand](#)
- [Chassis](#)

Part Location



Removing the DC Power Supply Cable

1. Remove the right pressure wall and its two machine screws from the chassis.



2. Remove the eight chassis screws and AC ground screw.

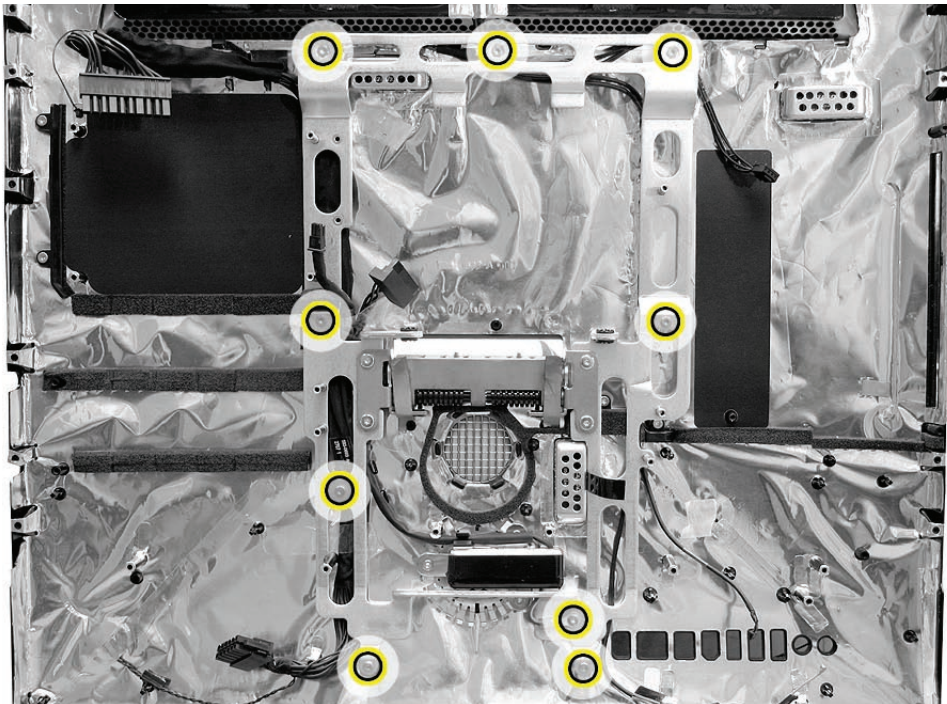

3. Remove the chassis from the rear housing.
4. Remove any kapton tape securing the DC power cable to the rear housing.
5. Remove the T8 screw on the cable guide.

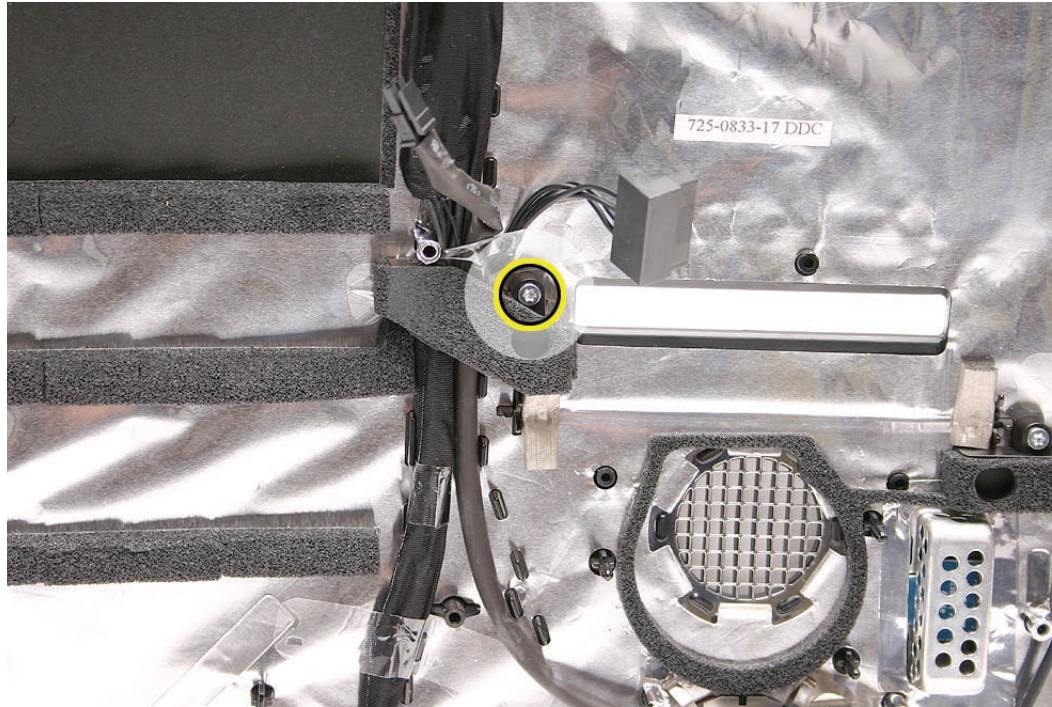

6. Remove any tape securing the cable to the rear housing.
7. Lift the DC power cable out of the rear housing. Note the cable routing between the black guide posts on the rear housing

Replacing the Power Supply Cable

1. Install the power supply cable into the rear housing as shown below. Position the cable between the black guide posts on the rear housing.
2. Replace any Kapton tape securing the cable to the rear housing.

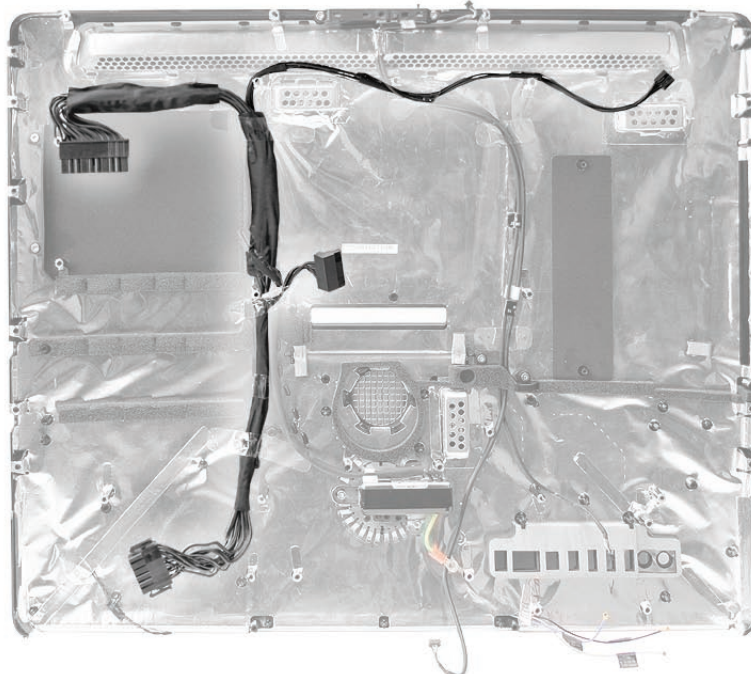

3. Replace the T8 screw on the cable guide.

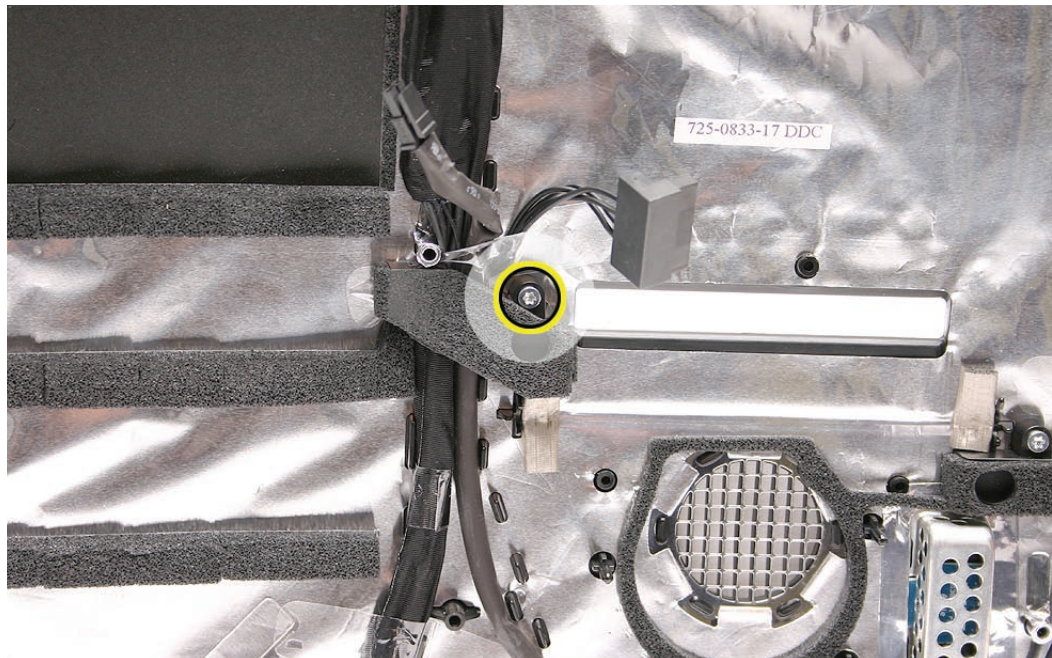

-
4. [Replace the chassis.](#)
 5. Replace the power supply pressure wall and screws.
 6. Replace the AC inlet ground screw.
 7. [Replace the cpu fan.](#)
 8. [Replace the power supply.](#)
 9. [Replace the hard drive.](#)
 10. [Replace the logic board.](#)
 11. [Replace the right speaker.](#)
 12. [Replace the display panel.](#)
 13. [Replace the front bezel.](#)
 14. [Clean and replace the glass panel.](#) **Note:** This step is very important. Follow the procedures to ensure the glass is clean and free of particles.
 15. [Replace the access door.](#)



Camera Cable

Tools

- T8 torx screwdriver

Preliminary Steps

Before you begin, remove the following:

- [Access door](#)
- [Glass Panel](#)
- [Front bezel](#)
- [LCD display panel](#)
- [Speaker, right](#)
- [Speaker, left](#)
- [CPU fan](#)
- [Logic board](#)
- [Power Supply](#)
- [Hard drive](#)
- [Hard drive fan](#)
- [Hard drive SATA cable](#)
- [Optical drive](#)
- [Optical fan](#)
- [Optical flex cable](#)
- [Inverter](#)
- [Mechanism cover](#)
- [Stand](#)
- [Mechanism](#)
- [Chassis](#)

Part Location

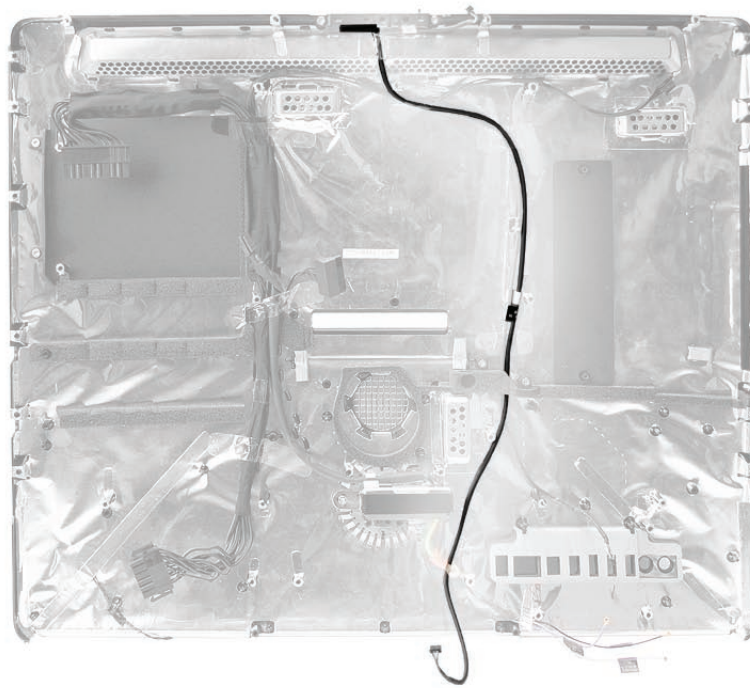

Removing the Camera Cable

1. At the top of the rear cover, peel back the EMI tape that grounds the exposed part of the camera cable to the chassis. .

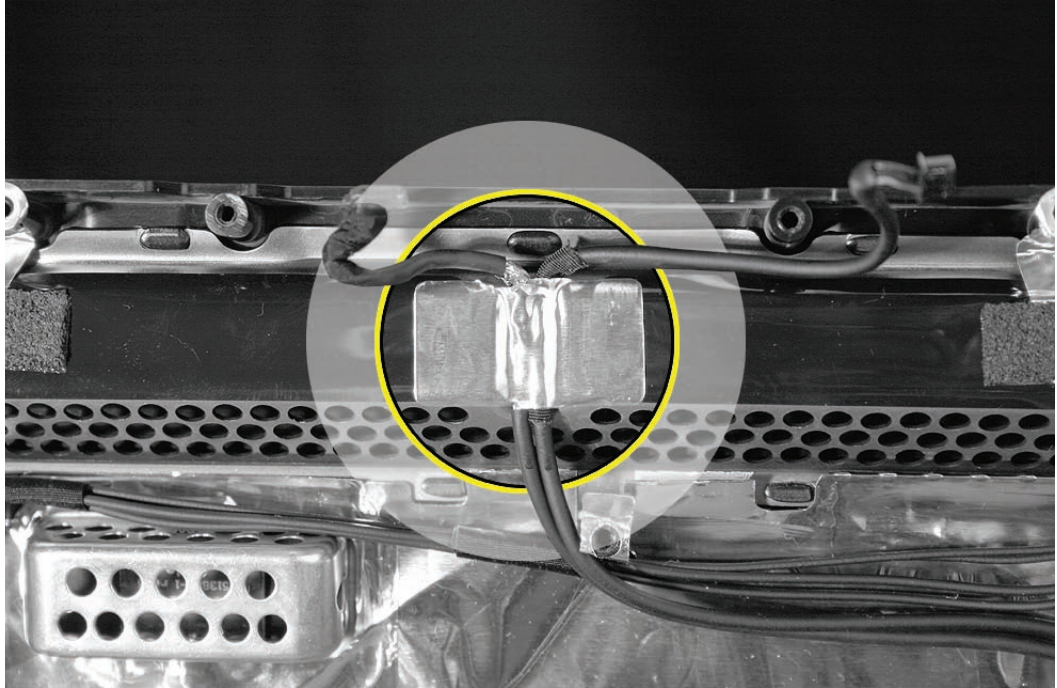

2. Remove the three pieces of clear Kapton tape securing the cable to the rear housing.

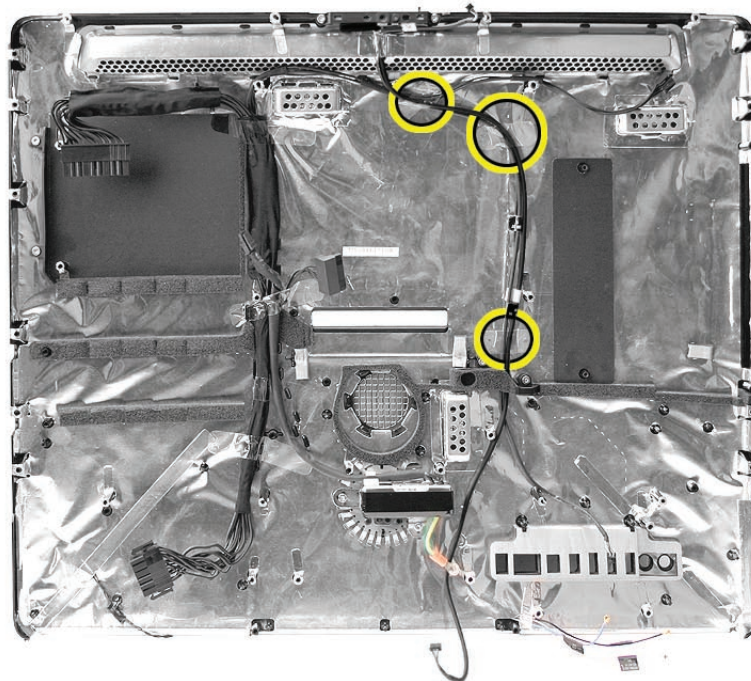

3. Near the middle of the rear housing, remove the two T8 screws on the cable guide.
4. Lift the cable from the rear housing.

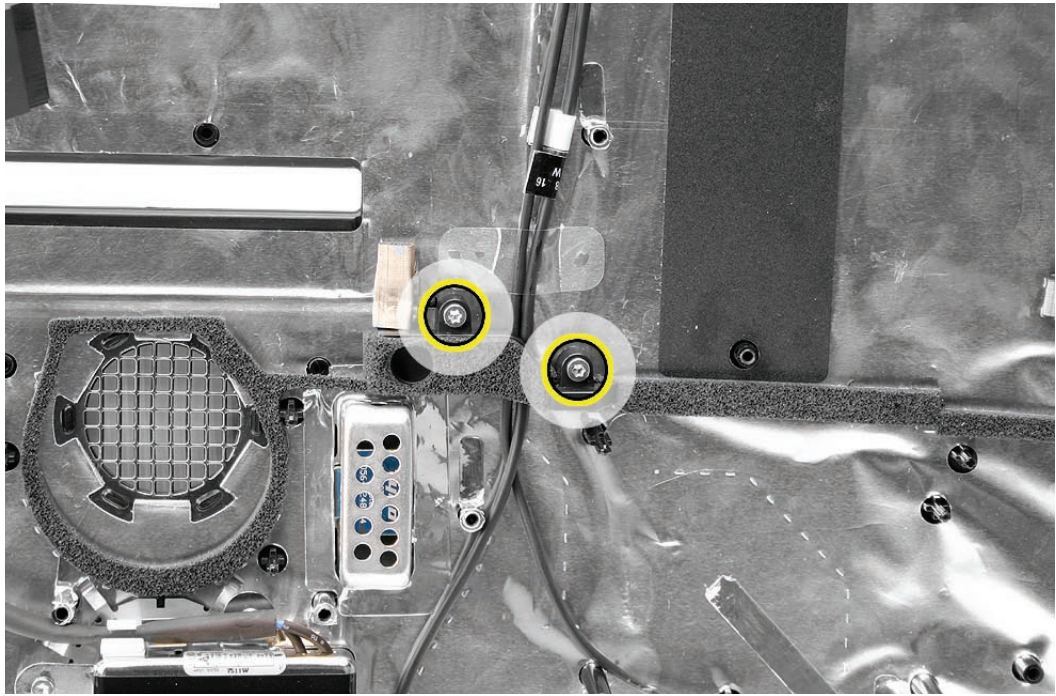

Replacing the Camera Cable

1. Route the camera cable into the rear housing as shown below.

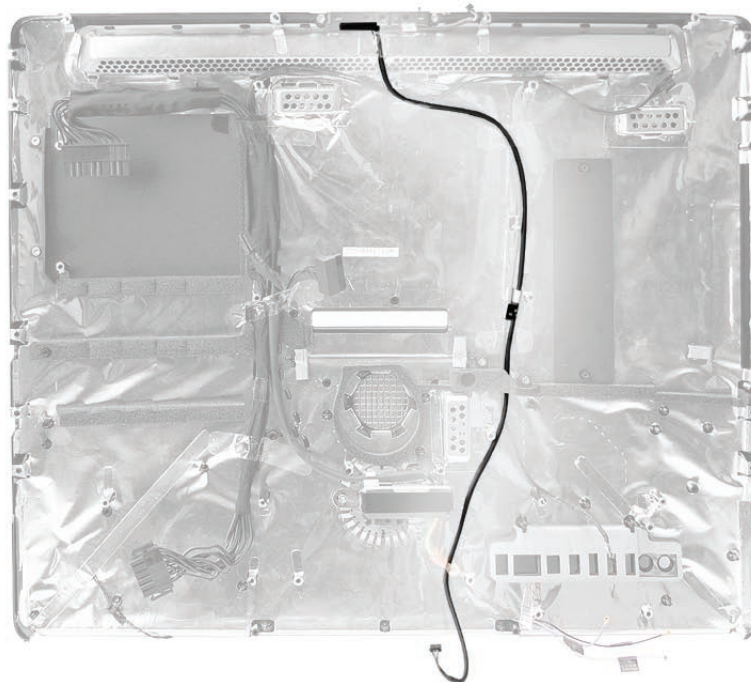

2. At the top, replace the piece of EMI tape grounding the camera cable to the chassis..

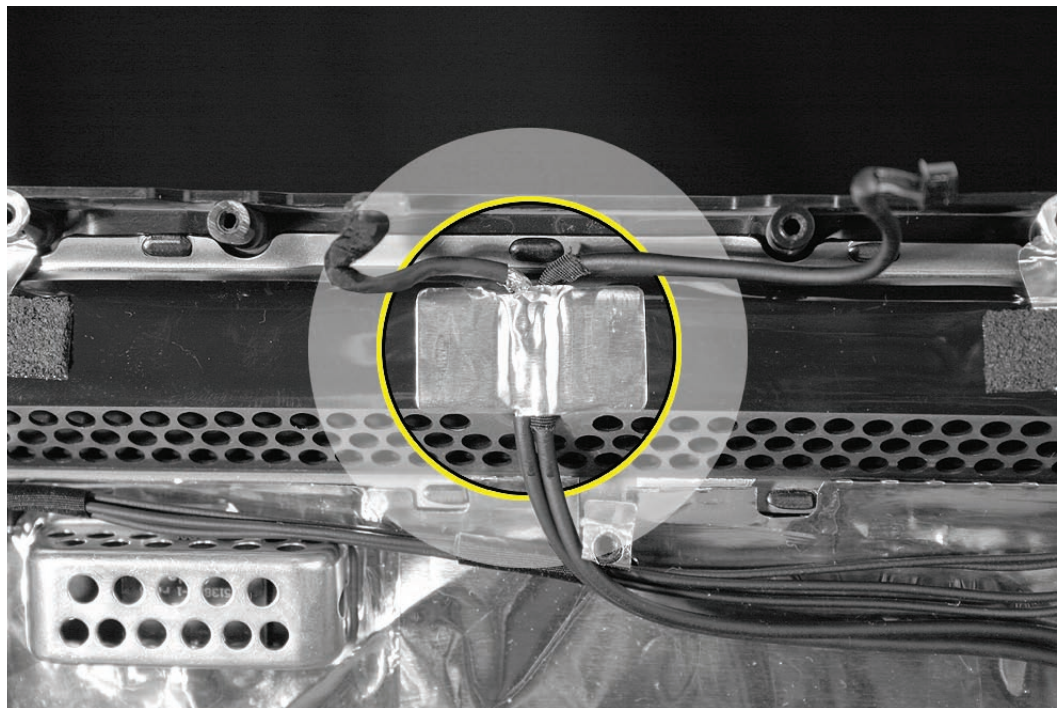

3. Replace the three pieces of Kapton tape onto the rear housing.

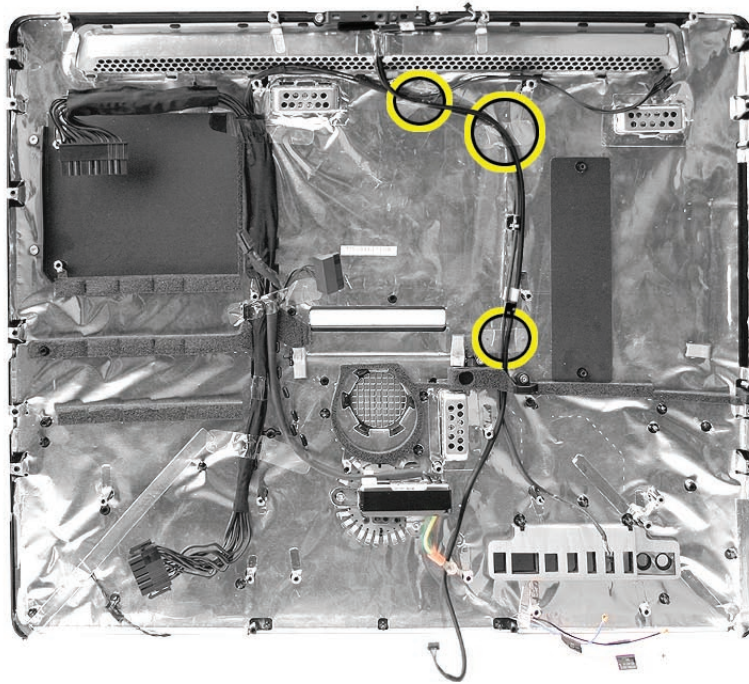

4. Replace the T8 screws on the black plastic cable holder.

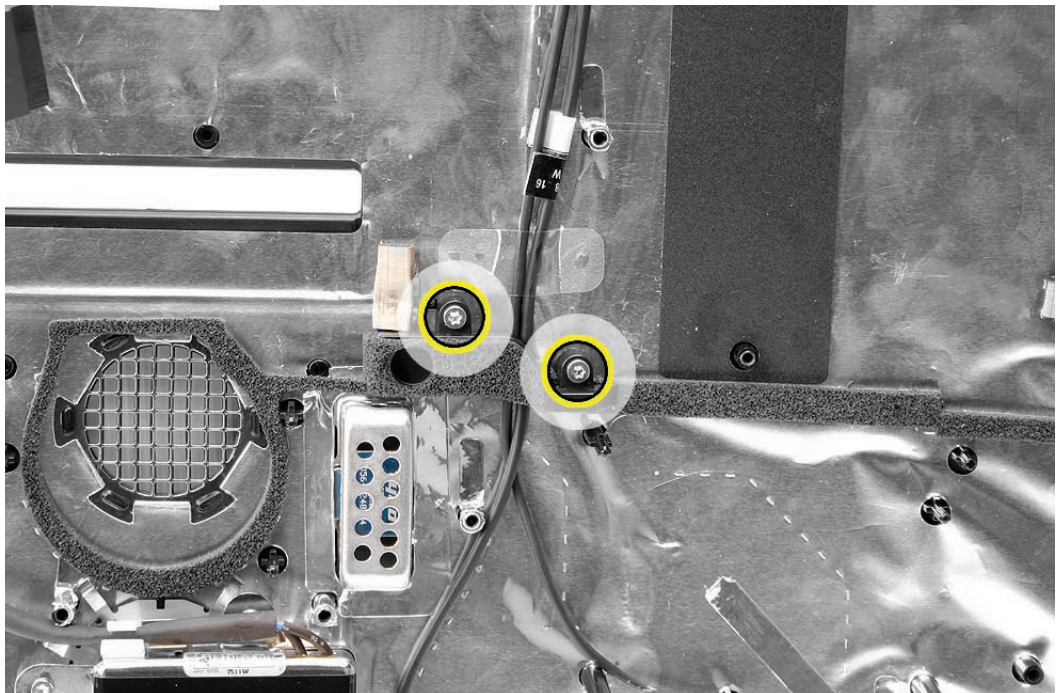

5. [Replace the power supply pressure wall and pressure wall screws.](#)
6. [Replace the chassis.](#)

-
7. [Attach the AC inlet ground screw to the chassis.](#)
 8. [Replace the right pressure wall on top of the chassis.](#)
 9. [Replace the mechanism.](#)
 10. [Replace the stand.](#)
 11. [Replace the hard drive](#)
 12. [Replace the optical fan.](#)
 13. [Replace the optical drive,](#) flex drive cable and screws, and optical drive sensor cable.
 14. [Replace the logic board.](#)
 15. [Replace the right speaker.](#)
 16. [Replace the display panel.](#)
 17. [Replace the front bezel.](#)
 18. [Clean and replace the glass panel.](#) **Note:** This step is very important. Follow the procedures to ensure the glass is clean and free of particles.
 19. [Replace the access door.](#)



Microphone Cable

Tools

- T8 torx screwdriver

Preliminary Steps

Before you begin, remove the following:

- [Access door](#)
- [Glass Panel](#)
- [Front bezel](#)
- [LCD display panel](#)
- [Speaker, right](#)
- [Speaker, left](#)
- [CPU fan](#)
- [Logic board](#)
- [Power Supply](#)
- [Hard drive](#)
- [Hard drive fan](#)
- [Hard drive SATA cable](#)
- [Optical drive](#)
- [Optical fan](#)
- [Optical flex cable](#)
- [Inverter](#)
- [Mechanism cover](#)
- [Stand](#)
- [Mechanism](#)
- [Chassis](#)

Part Location

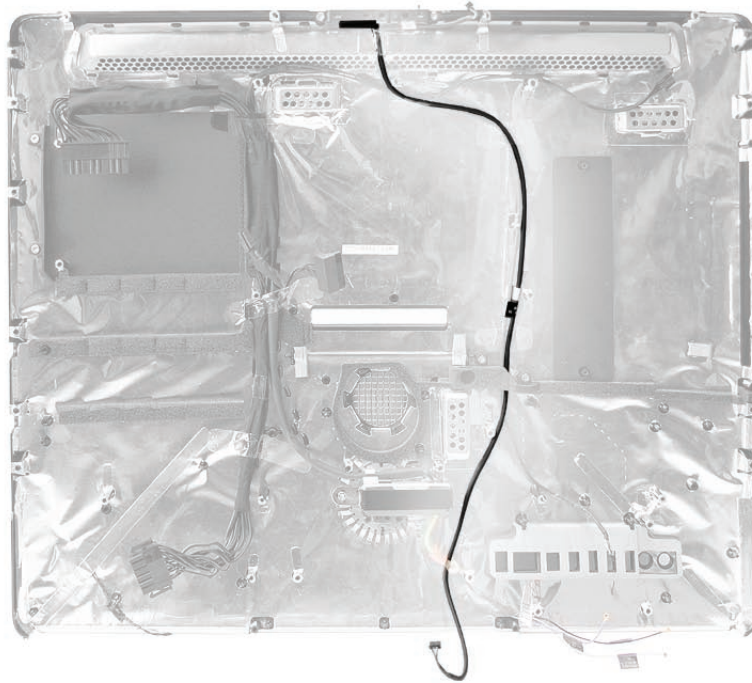

Removing the Microphone Cable

1. At the top, peel back the EMI tape that grounds the exposed part of the cable to the chassis.

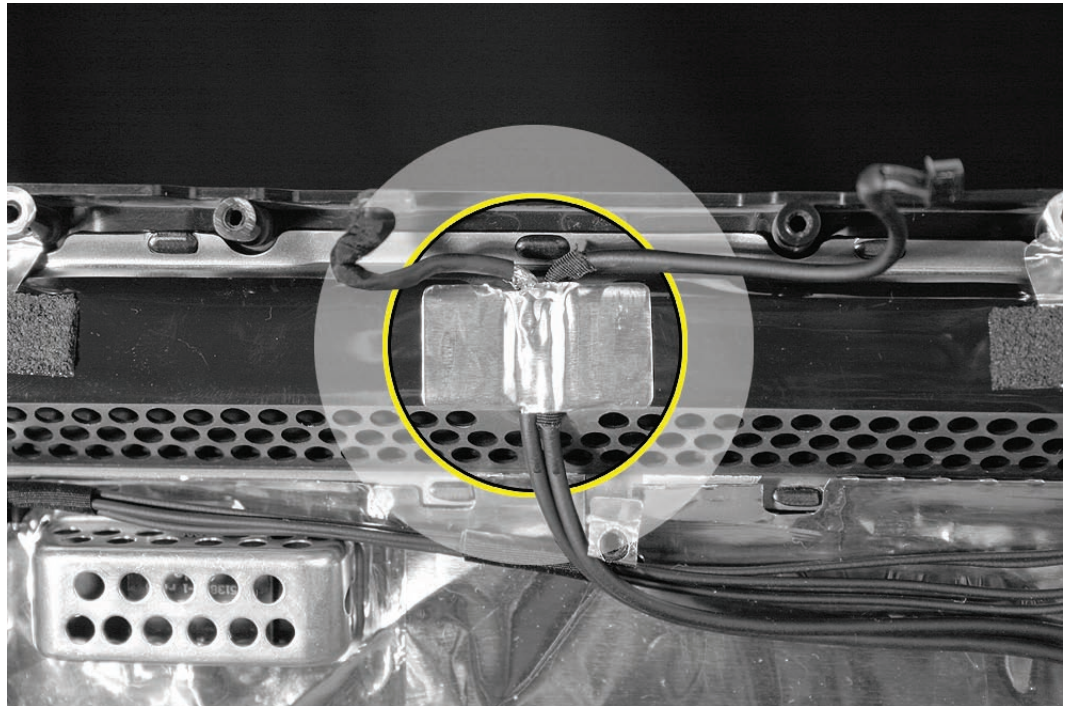

2. Remove the three pieces of clear Kapton tape securing the cable to the rear housing.

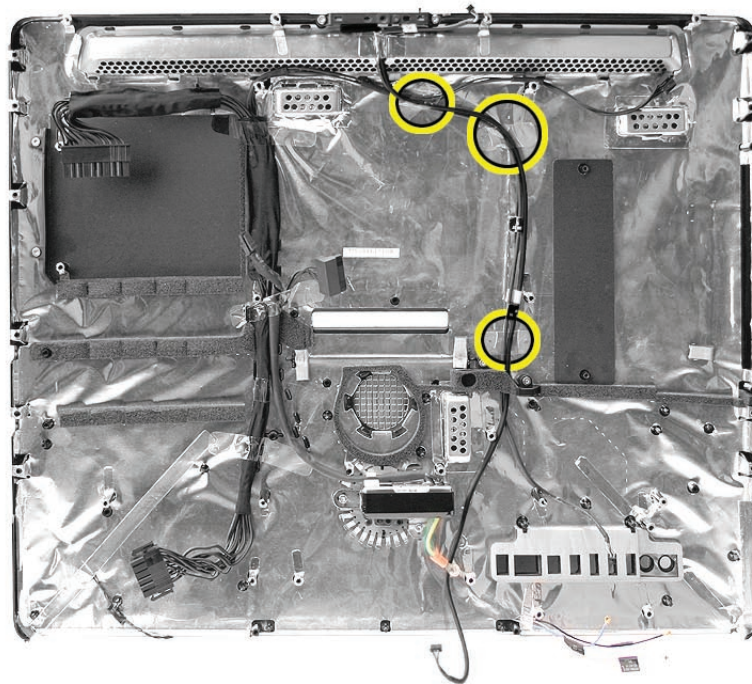

-
3. Near the middle of the rear housing, remove the two T8 screws on the cable guide.

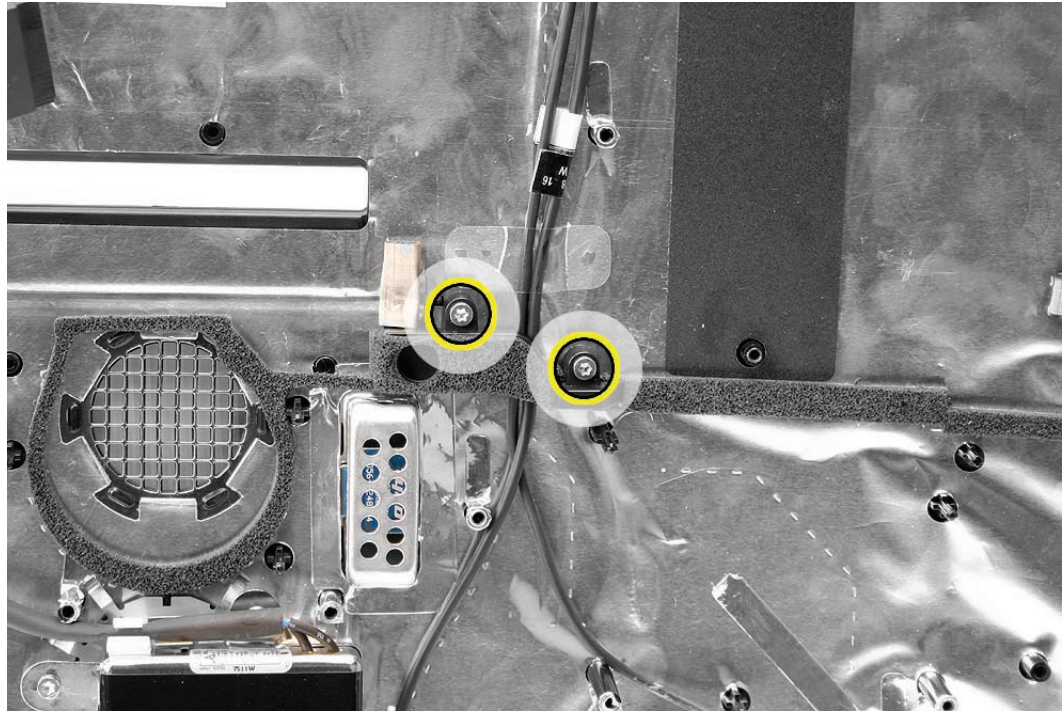

Replacing the Microphone Cable

1. Route the camera cable as shown below.

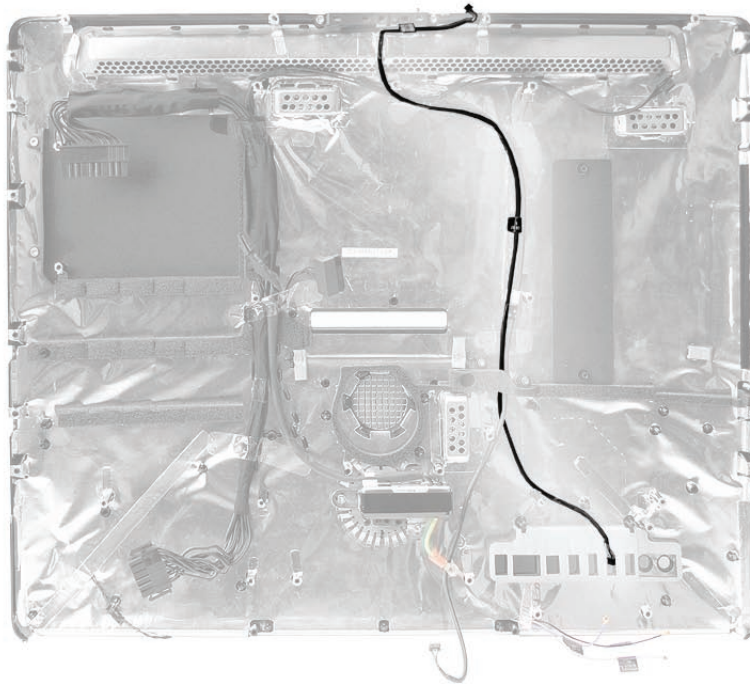

2. Replace the three pieces of clear Kapton tape securing the cable to the rear housing

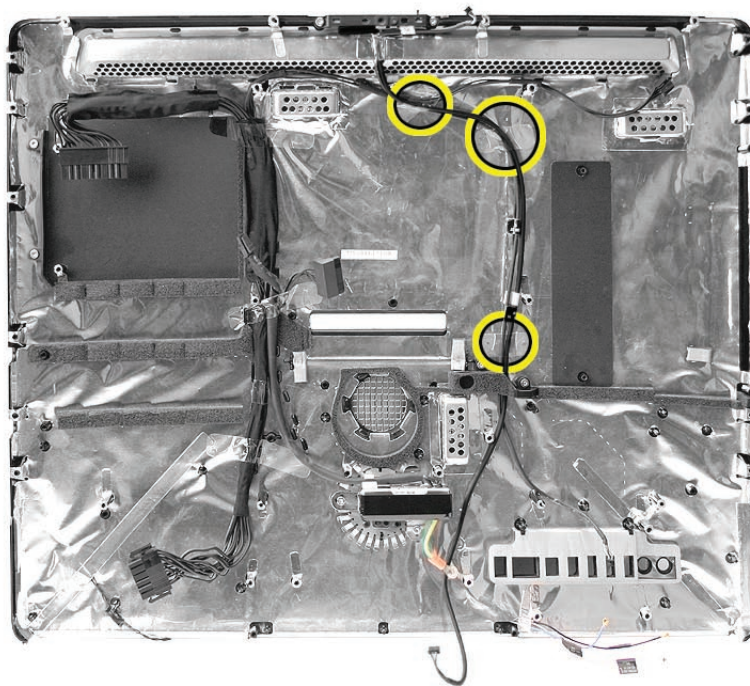

3. Replace the EMI tape that grounds the exposed part of the cable to the chassis.

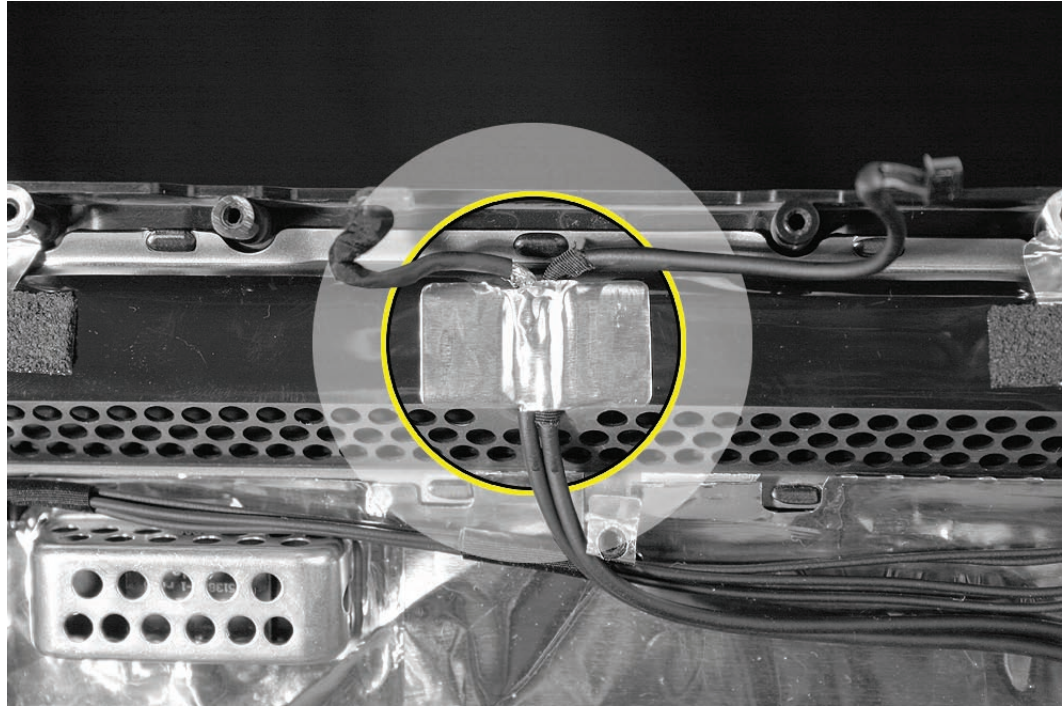

4. Near the middle of the rear housing, replace the two T8 screws on the cable guide.

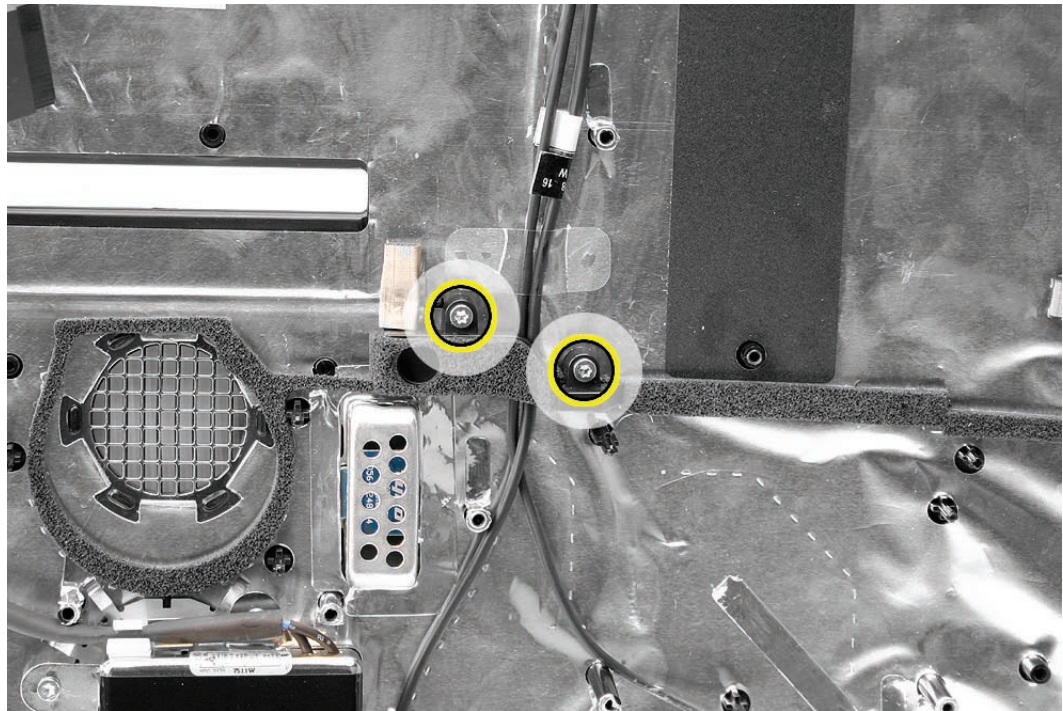

5. [Replace the pressure wall and two pressure wall screws.](#)

-
6. [Replace the chassis.](#)
 7. [Replace the hard drive.](#)
 8. [Replace the optical fan.](#)
 9. [Replace the optical drive,](#) flex drive cable and screws, and optical drive sensor cable.
 10. [Replace the logic board.](#)
 11. [Replace the right speaker.](#)
 12. [Replace the display panel.](#)
 13. [Replace the front bezel.](#)
 14. [Clean and replace the glass panel.](#) **Note:** This step is very important. Follow the procedures to ensure the glass is clean and free of particles.
 15. [Replace the access door.](#)



AC Power Inlet

Tools

- Torx T10 screwdriver

Preliminary Steps

Before you begin, remove the following:

- [Access door](#)
- [Glass Panel](#)
- [Front bezel](#)
- [LCD display panel](#)
- [Speaker, right](#)
- [Speaker, left](#)
- [CPU fan](#)
- [Logic board](#)
- [Power Supply](#)
- [CPU fan](#)
- [Mechanism cover](#)
- [Stand](#)

Part Location

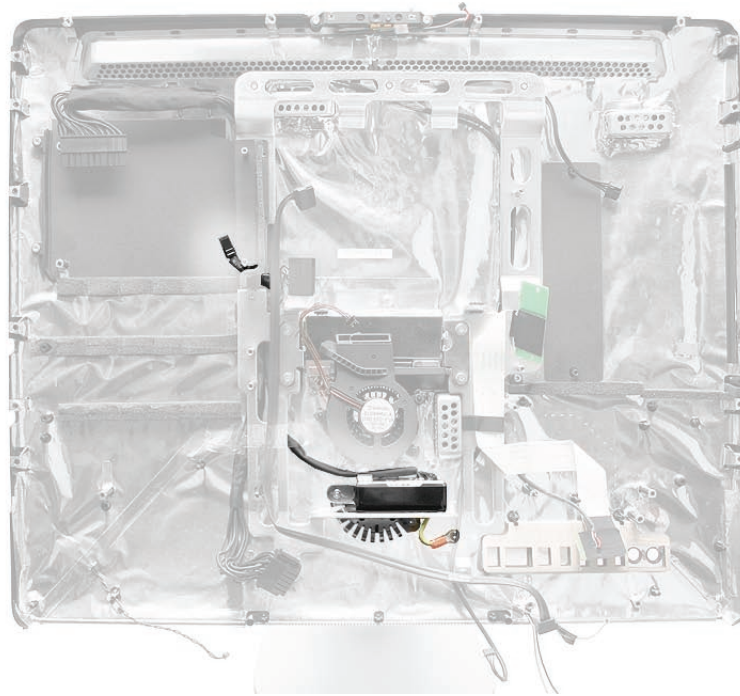

Removing the AC Power Inlet

1. Note the routing of the AC power inlet cable under the chassis frame.

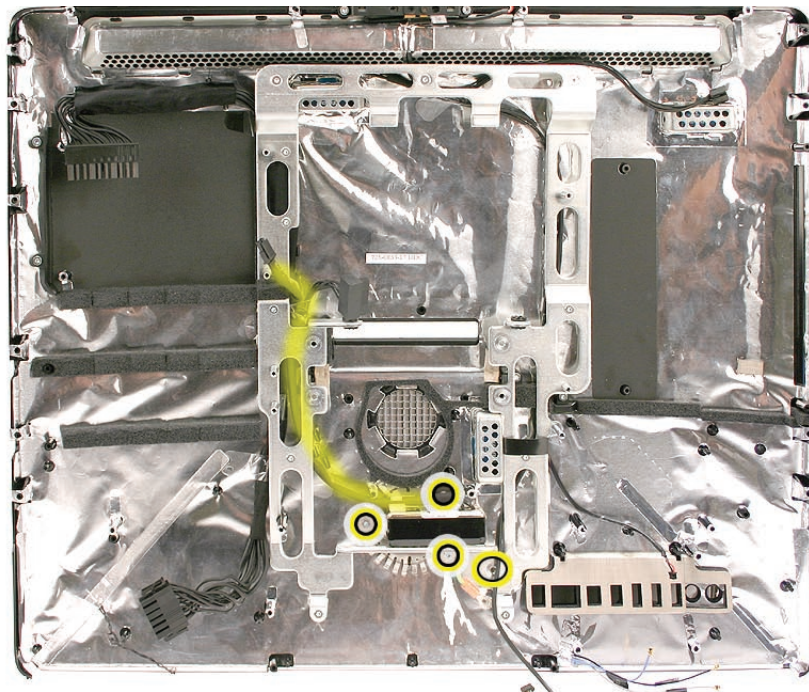

2. Using a torx T10 screwdriver, remove the three 7mm long self-tapping screws from the power inlet and the 5-mm long machine screw from the ground cable . Remove any EMI tape on the metal case.

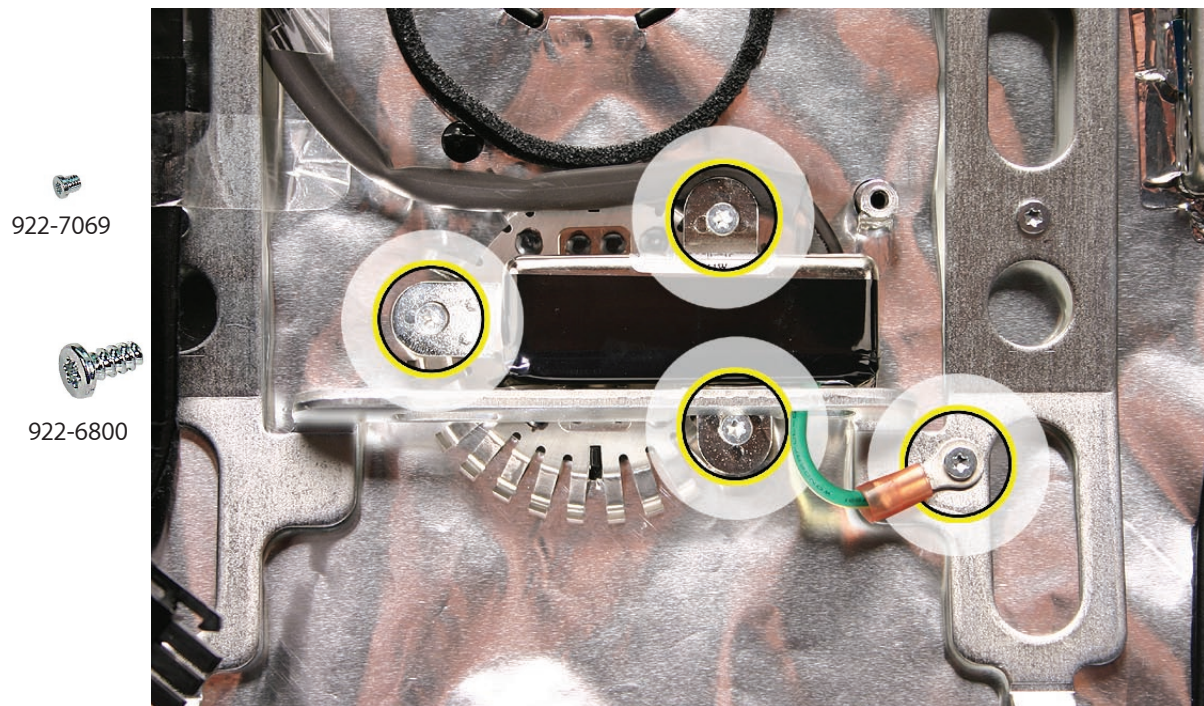

3. Remove the pressure wall and two pressure wall machine screws on the chassis.

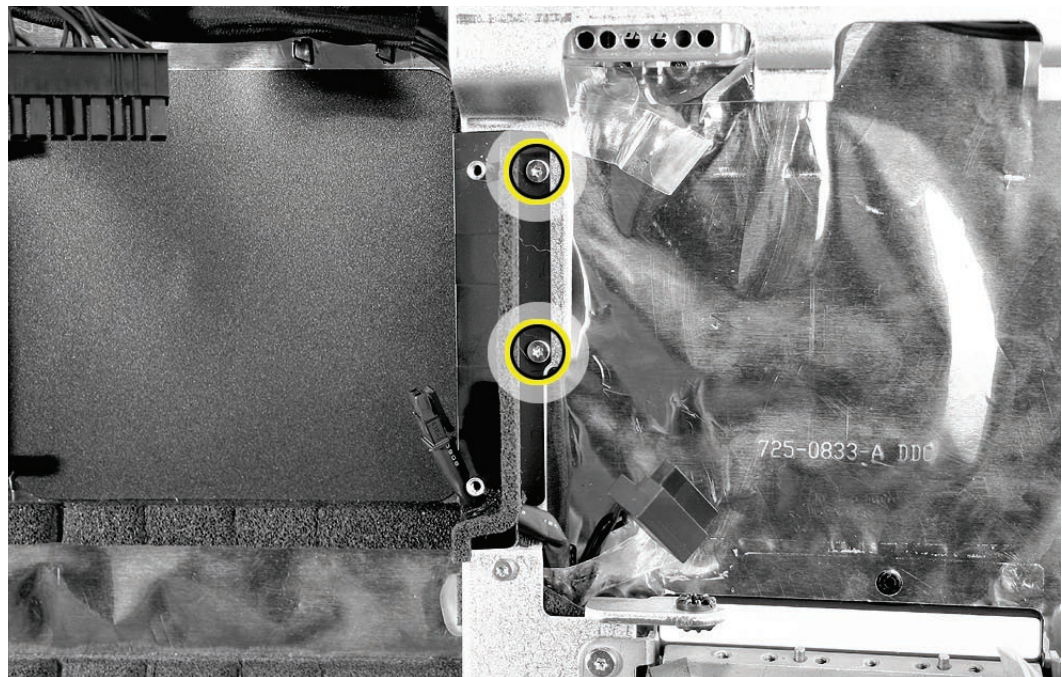

4. Remove the four mechanism screws.
5. Remove the remaining chassis screws. **Note:** The three screws (11mm) along the top, countersink into the chassis.

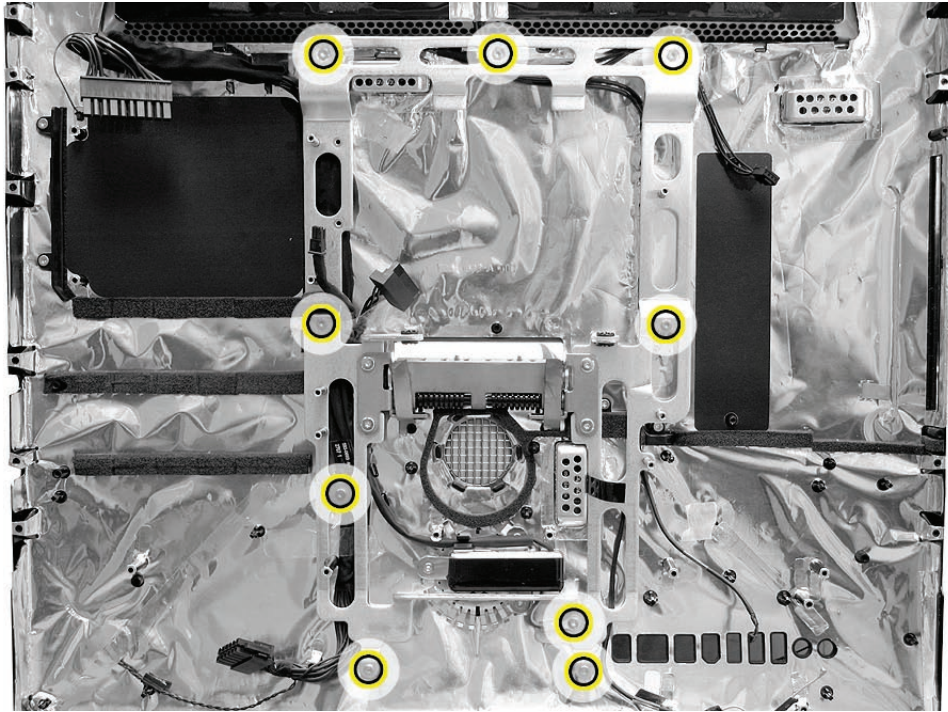

6. To the left of the opening for the stand is a black plastic cable guide. Remove the T8 screw on the cable guide that secures the AC inlet cable to the rear housing. Take note of the cable routing before removing the AC inlet cable.

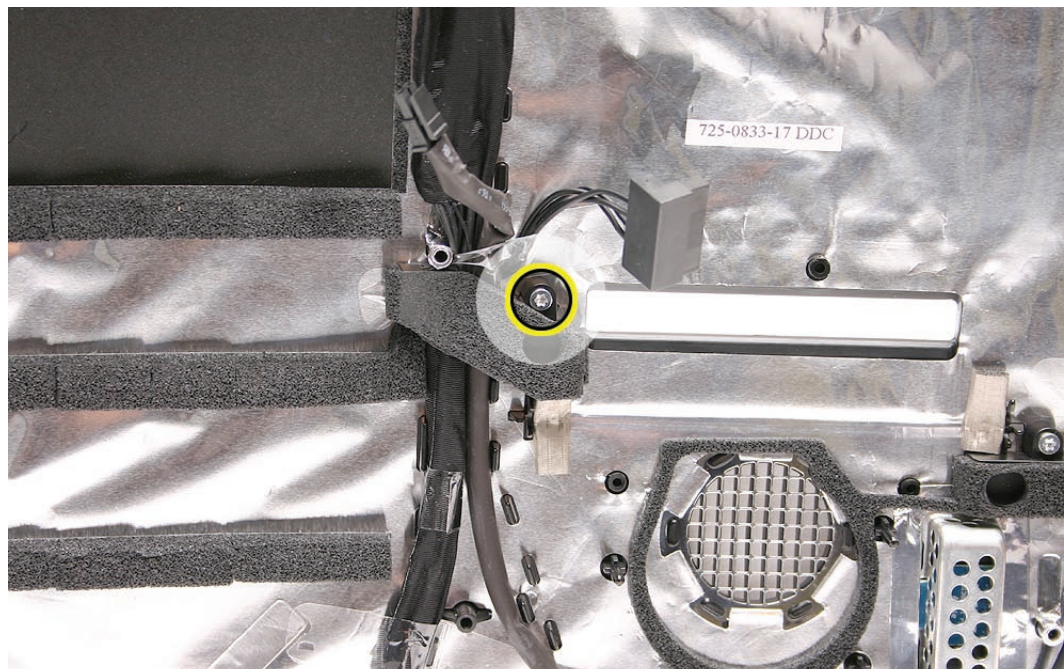

-
7. Lift the AC inlet out of the rear housing.

Replacing the AC Power Inlet

1. Position the AC power inlet cable in between the DC Power cable and the black tabs in the rear housing.

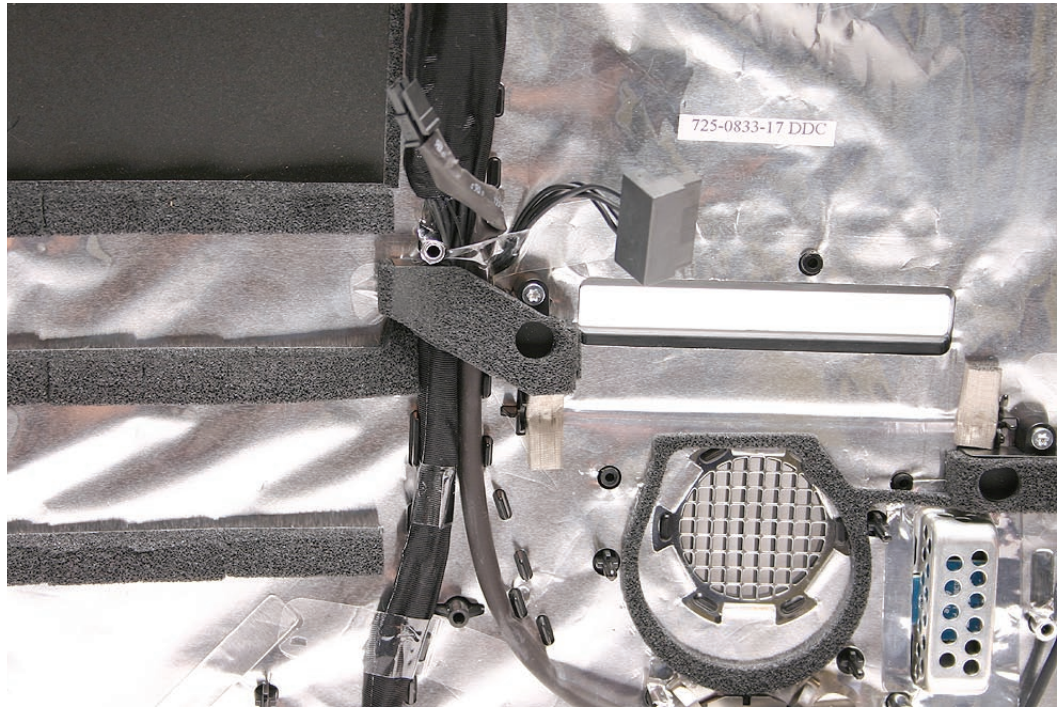

2. Replace T8 screw on the cable clip securing the AC inlet. Reapply any clear kapton tape.

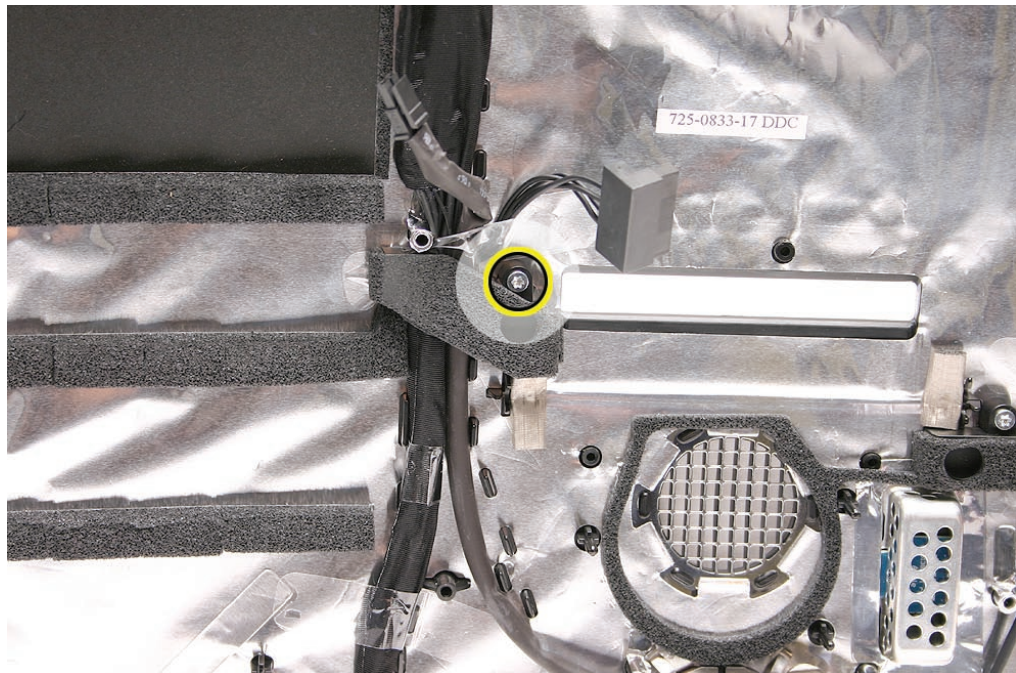

922-6800

3. Install the AC power inlet into the chassis, feeding the green ground cable through the opening in the chassis. Secure the short ground cable with a machine screw. Push the AC inlet cable into the white plastic cable holder.

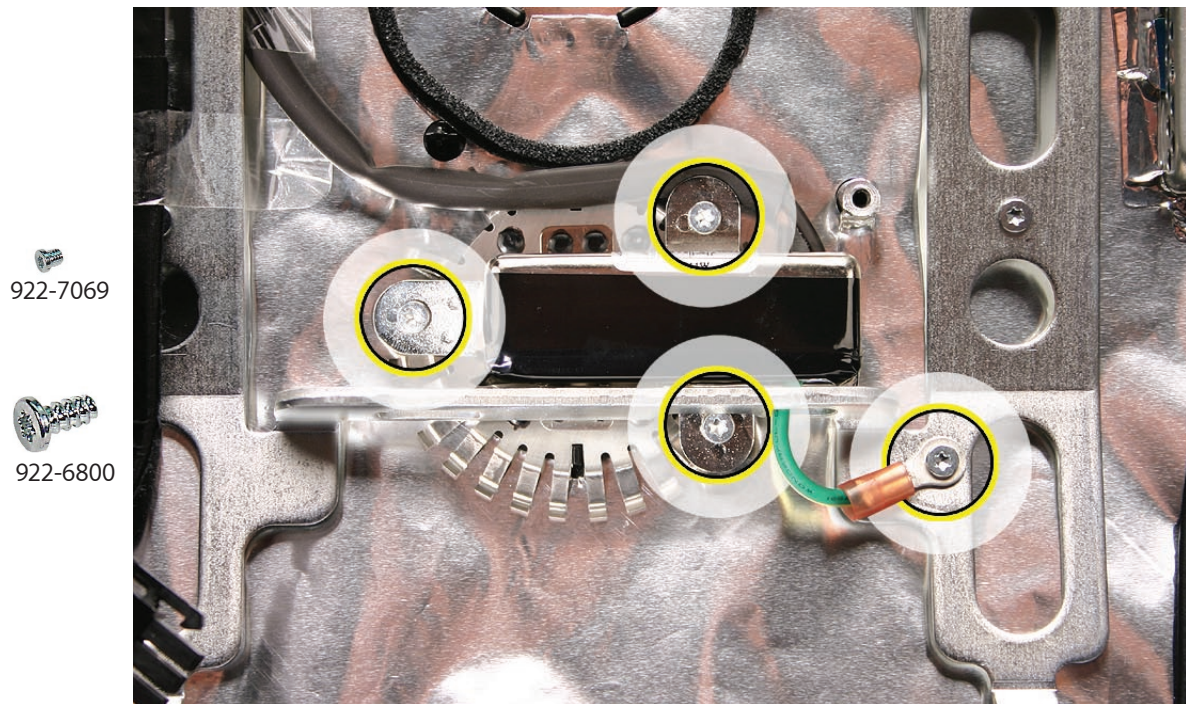

4. Replace the chassis screws.

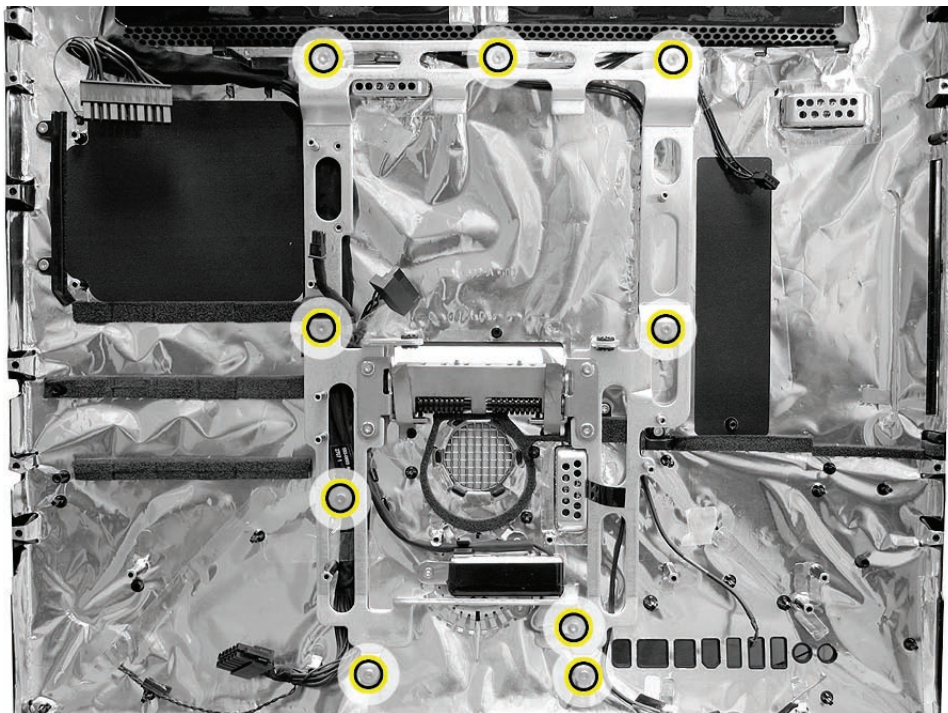

-
5. Replace the pressure wall and the two pressure wall screws.

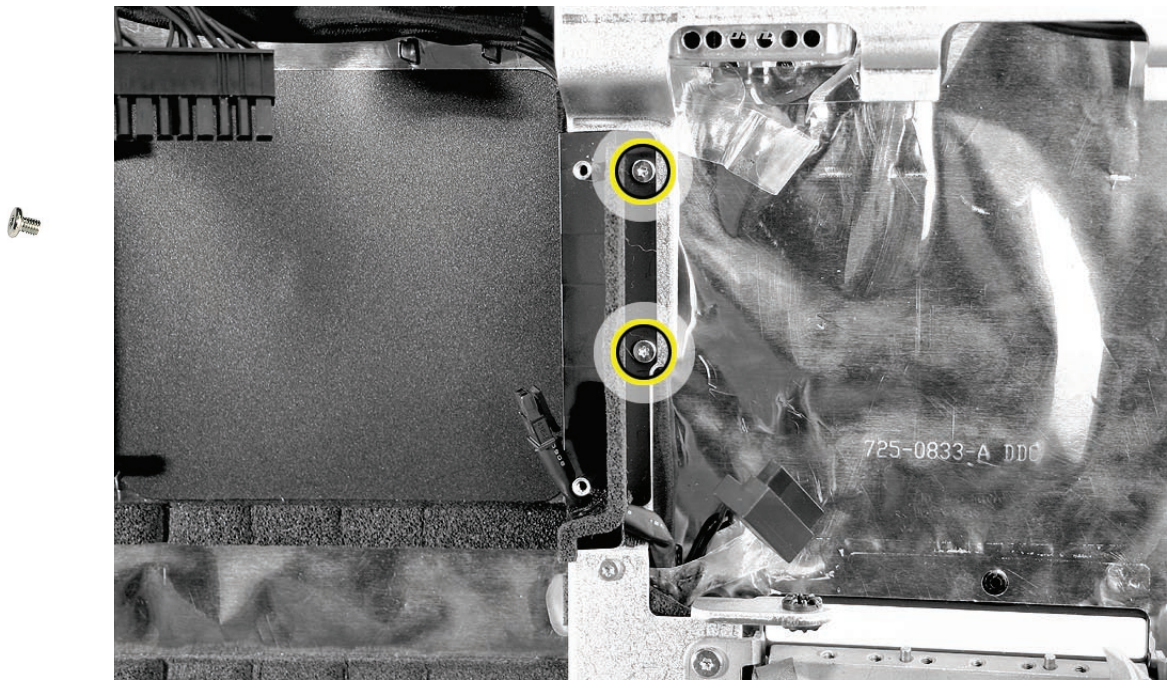

6. Route the AC inlet cable under the pressure wall as shown.



7. Connect the AC inlet cable to the power supply and tuck the connector under the bottom right corner of the power supply.

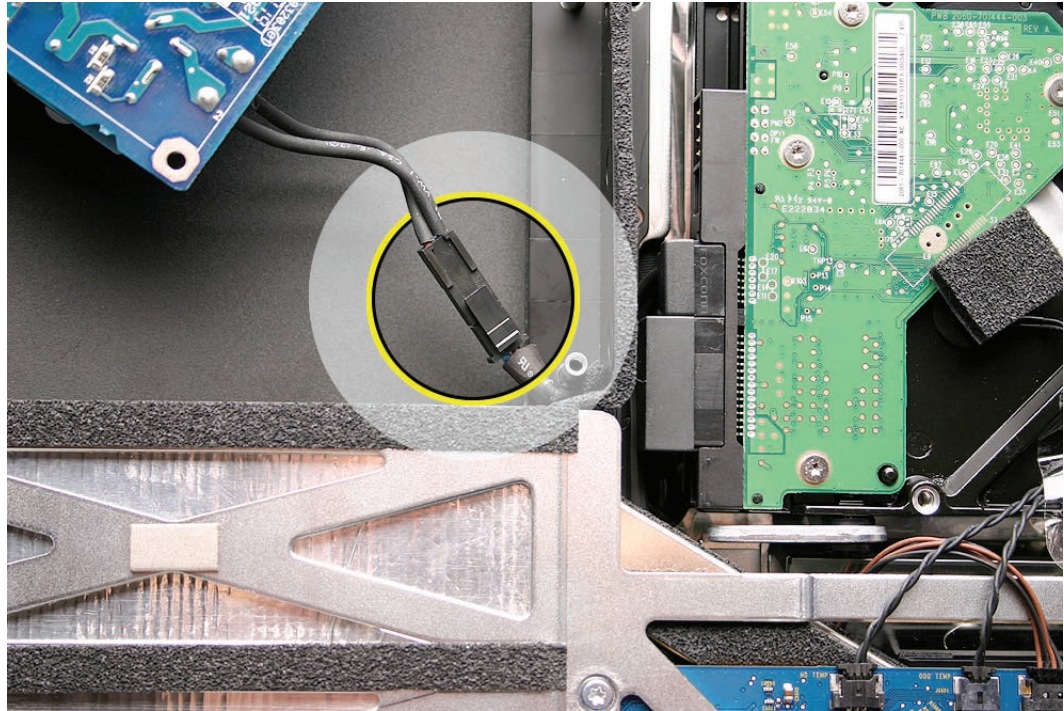

8. [Replace the stand.](#)
9. [Replace the power supply screws.](#)
10. [Replace the hard drive](#) if it was removed.
11. [Replace the logic board.](#)
12. [Replace the right speaker.](#)
13. [Replace the display panel.](#)
14. [Replace the front bezel.](#)
15. [Clean and replace the glass panel.](#) **Note:** This step is very important. Follow the procedures to ensure the glass is clean and free of particles.
16. [Replace the access door.](#)



Rear Cover

Tools

No tools are required to remove the rear cover.

Preliminary Steps

Before you begin, remove the following: (LINKS NOT WORKING)

- [Access door](#)
- [Glass Panel](#)
- [Front bezel](#)
- [LCD display panel](#)
- [Speaker, right](#)
- [Speaker, left](#)
- [CPU fan](#)
- [Logic board](#)
- [Power Supply](#)
- [Hard drive](#)
- [Hard drive fan](#)
- [Hard drive SATA cable](#)
- [Optical drive](#)
- [Optical fan](#)
- [Optical flex cable](#)
- [Inverter](#)
- [Mechanism cover](#)
- [Stand](#)
- [Mechanism](#)
- [Chassis](#)

Part Location

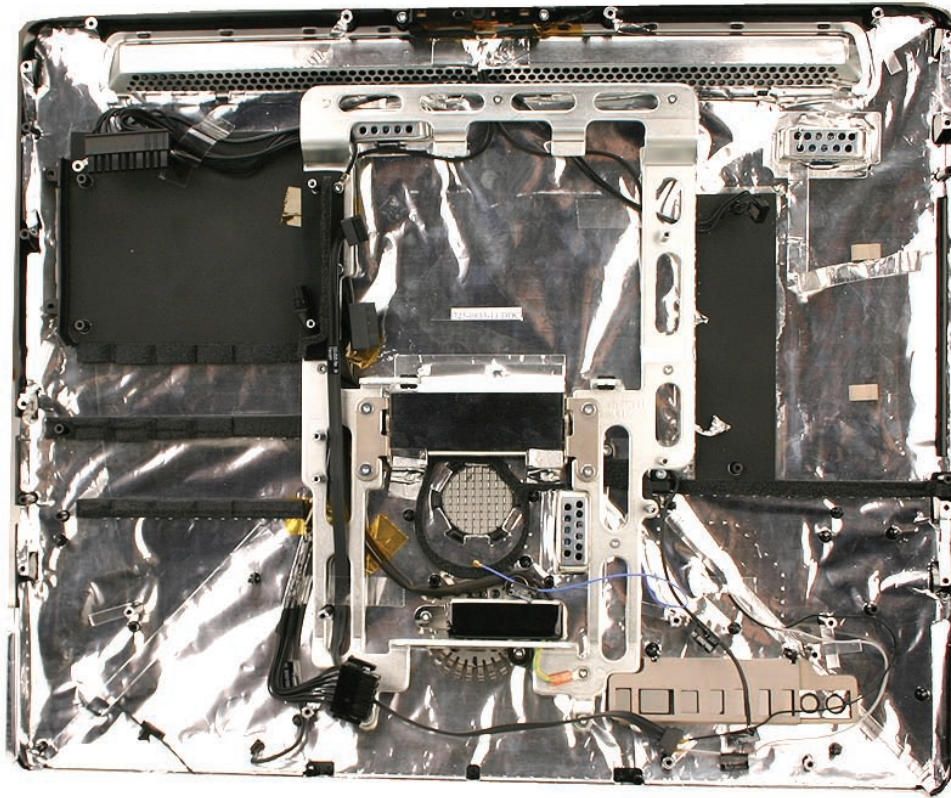

Removing the Rear Cover

With all of the preliminary steps performed, the rear cover is the remaining assembly. Note: the photo above happens to show the chassis on the rear housing. The rear housing does not include the chassis.

A replacement rear cover includes:

- EMI shielding
- Bluetooth antenna
- AirPort antennas
- Power supply cable
- Hard drive data cable
- Camera and microphone cable
- Power button cable
- AC inlet
- Gaskets
- Power supply pressure walls, left and right

Replacing the Rear Cover

1. Replace the mechanism.
2. Replace the stand.
3. Replace the mechanism cover.
4. Replace the optical flex cable.
5. Replace the hard drive fan.
6. Replace the optical fan.
7. Replace the cpu fan.
8. Replace the logic board.
9. Replace the left speaker.
10. Replace the right speaker.
11. Replace the optical drive.
12. Replace the hard drive.
13. Replace the power supply.
14. Replace the display panel.
15. Replace the front bezel.
16. Replace the glass panel
17. Replace the memory access door.



Troubleshooting
iMac (20-inch Mid 2007)



General Information

Serial Number

The serial number for the iMac (20-inch 2007) model is located on the bottom of the computer stand.



Power On Self Test (POST)

Intel-based Mac computers such as the iMac (20-inch Mid 2007) rely on a combination of tones and blinking LEDs to display Power On Self Test (POST) error codes.

- If the computer detects out-of-specification or no SDRAM or the RAM installed does not meet the appropriate specifications, the screen will remain black but the computer will beep. This error condition may be due to physically damaged RAM, installing the incorrect type of RAM, or not having RAM installed.
- Some RAM may appear to pass the Power-On-Self-Test (POST) but still cannot be used by the operating system. In this case, the computer will display a gray screen, sound three tones and repeat the tones until the computer is turned off.
- The solution to both of these situations is to first re-seat the memory and test the computer again. If the memory fails the POST test again, try memory that has been verified to work correctly on another system (i.e., “known-good”) or order new memory.

DDR Memory

The iMac (20-inch Mid 2007) computer has two SDRAM slots in the bottom of the computer. The iMac ships from the factory with at least 1 GB MB of DDR2 SDRAM installed in the left slot. (The computer may come with more RAM, depending on how the computer was ordered from Apple.)

The maximum amount of RAM you can install in the iMac is 4 GB total. You can use small-outline dual inline memory modules (SO-DIMMS) of 512 MB, 1 GB, or 2 GB that meet all of these criteria:

- PC2-5300
- unbuffered
- nonparity
- 200-pin
- 667 MHz DDR2 SDRAM

Note: DIMMs with any of the following features are NOT supported in this iMac:

- registers or buffers
- PLLs
- ECC
- parity
- EDO RAM

How to Reset the System Management Controller (SMC)

The System Management Controller (SMC) is a chip on the logic board that controls all power functions for your computer. If your computer is experiencing any power issue, resetting the SMC may resolve it. The SMC controls several functions, including:

- Telling the computer when to turn on, turn off, sleep, wake, idle, and so forth.
- Handling system resets from various commands.
- Controlling the fans.

Note that resetting the SMC does not reset the PRAM. Resetting the SMC will not resolve issues in which your computer is unresponsive—in these situations, restarting your computer will generally suffice. If your computer isn't responding, perform these steps one at a time, in this order, until the issue has been resolved:

1. Force Quit (Option-Command-Escape).
2. Restart (Control-Command-Power).
3. Force Shut Down (press the power button for 10 seconds).

Resetting the SMC can resolve some computer issues such as not starting up, not displaying video, sleep issues, fan noise issues, and so forth. If your computer still exhibits these types of issues after you've restarted the computer, try resetting the SMC.

To reset the SMC on an iMac (20-inch Mid 2007)

1. From the Apple menu, choose Shut Down (or if the computer is not responding, hold the power button for approximately ten seconds until it powers off).
2. Unplug all cables from the computer, including the power cord.
3. Wait at least 15 seconds. The SMC reset occurs automatically once the iMac has been unplugged from the AC power source for several seconds.
4. Plug the power cord back in, making sure the power button is not being pressed at the time.
5. Reconnect your keyboard and mouse to the computer.
6. Press the power button on the back to start up your computer.

Note: The iMac (20-inch) does not have a button on the main logic board for resetting the SMC, which eliminates the need to remove the computer's cover to reset it (as required for some other models).

Diagnostic LEDs

The iMac (20-inch 2007) has four built-in diagnostic LEDs on the main logic board that can help you to troubleshoot the computer. The four LEDs are located to the right of the memory slot, under the hard drive data cable.

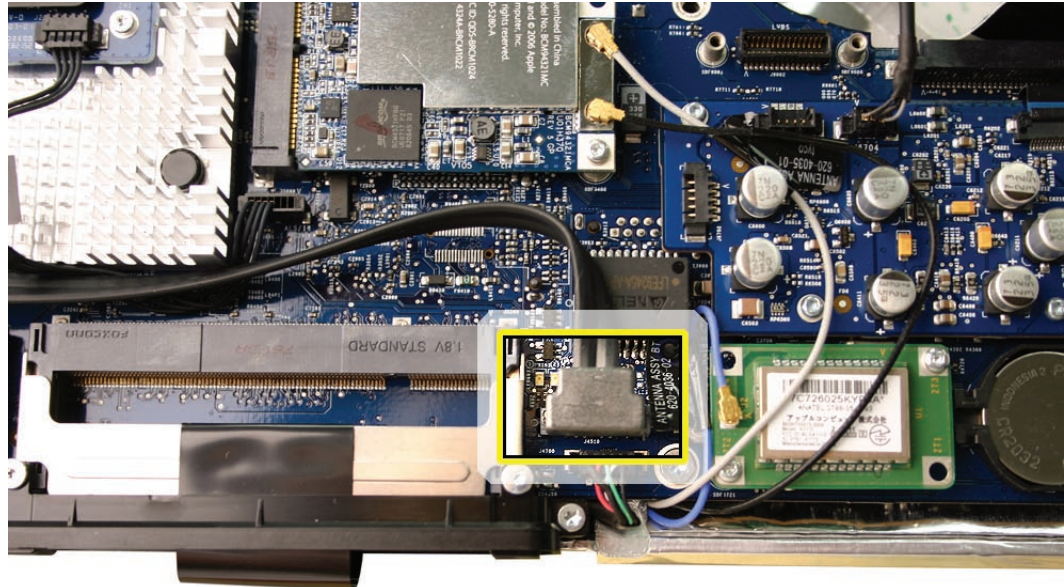

It may be necessary to carefully remove the hard drive data cable to view the LEDs.

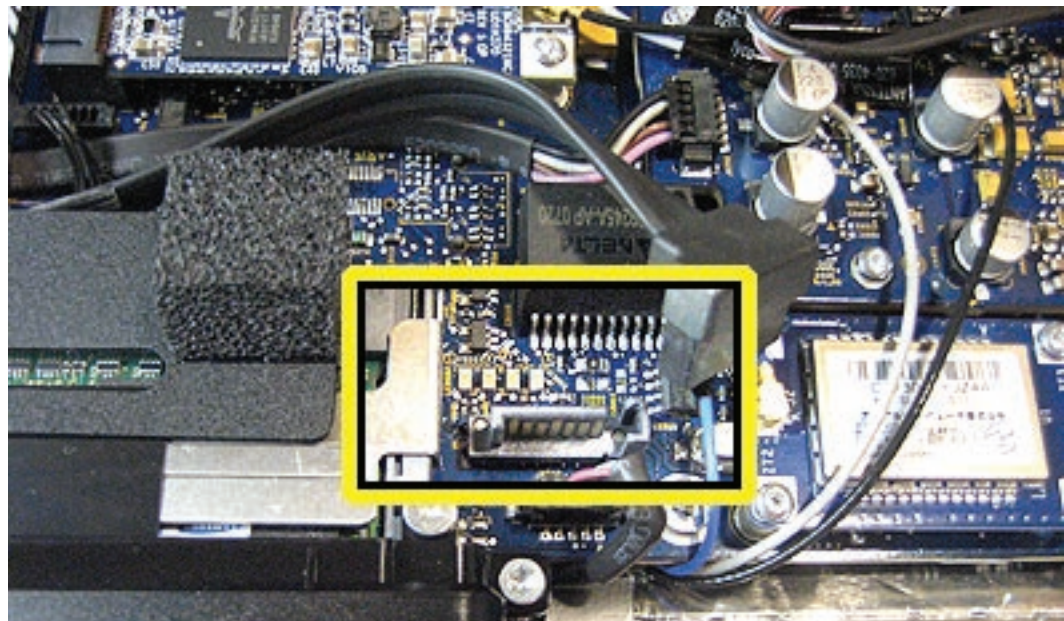

LED #1

- Indicates that the trickle voltage from the power supply has been detected by the main logic board. This LED will remain ON whenever the iMac is connected to a working AC power source. The LED will remain on even when the computer has been shut down or put to sleep. The LED will turn off only if the AC power source is disconnected or the power supply is faulty.

LED #2

- Indicates that the main logic board has detected proper power from the power supply when the computer is turned on. This LED will be ON when the computer is turned on and the power supply is working correctly.

LED #3

- Indicates that the computer and the video card are communicating. This LED will be ON when the computer is communicating properly with the video card. If LEDs 1 and 2 are ON and you heard the startup sound, but LED 3 is OFF, then the video card might be installed incorrectly or need replacement.

LED #4

- Indicates that the computer and the LCD display panel are communicating. This LED will be ON when the computer is turned on and video signal is being generated. If the LED is ON and there is no image on the LCD display panel, the LCD display panel or inverter might be installed incorrectly or need replacement.



Symptom Charts

How to Use the Symptom Charts

The Symptom Charts included in this chapter will help you diagnose specific symptoms related to the product. Because cures are listed on the charts in the order of most likely solution, try the cures in the order presented. Verify whether or not the product continues to exhibit the symptom. If the symptom persists, try the next cure.

Note: If a cure instructs you to replace a module, reinstall the original module before you proceed to the next cure.

Power Issues

No Power

The computer will not turn on. The display remains black and there are no sounds from the fans or drives.

1. Verify the power outlet is good. Plug a different device into the socket to ensure there is power, or plug the iMac into another outlet. Does the iMac power on now?

Yes: Resolved. Bad outlet.

No: Go on to the next step.

2. Check the power cord. Use a known good power cord. Does the iMac power on now?

Yes: Your power cord has failed. Replace the AC power cord.

No: Go on to the next step.

3. Check the connection of the power cord on both ends. Verify that the power cord is securely plugged into both the AC outlet and back of the computer. Does the iMac power on now?

Yes: You may have a loose fit to your power cord. Replace the AC power cord and test.

No: Go on to the next step.

4. Follow instructions in the General Information chapter to [reset the SMC](#). Does the iMac power on now?

Yes: Issue resolved.

No: Go on to the next step.

5. Remove and reinstall the SO-DIMM memory modules, located in the bottom of the computer. Does the iMac power on now?

Yes: Issue resolved.

No: Go on to the next step.

6. Remove the memory access door and front bezel to gain access to the four diagnostic LEDs. See "[Diagnostic LEDs](#)" in the General Information chapter for complete instructions on this procedure.

7. Plug the power cord into the iMac and the power cord into the AC outlet. Check to see if LED #1 is On or Off.

LED #1 is On: This indicates that the power supply is getting good power from the AC outlet. Go on to the next step.

LED #1 is Off: This indicates that the computer is not detecting AC power. If both the AC outlet and the power cord are good, replace the AC/DC power supply. If the issue persists, replace the AC line filter.

8. Press the power button. Check to see if LED # 2 comes On, comes on momentarily, or stays Off.

LED # 2 is On: The Power Supply is functioning. Go on to the next step.

LED # 2 comes on momentarily or stays Off: Replace the Power Supply.

9. At this point in the Power On process, you should hear a boot chime and see that LED #1 and #2 are On. Do you hear a boot chime?

Yes: The power systems of the computer are working correctly. See “Troubleshooting No Video” in this chapter.

No: The logic board is not passing the Power-On Self Test (POST). Replace the SDRAM with known-good memory and test. If the issue persists with known-good SDRAM, replace the logic board.

No Video

No Boot Chime (Symptom 1)

The computer will turn on (indicated by the front LED ON), but there is NO boot chime and No Video on the display. The faint sound of the fans, hard drive, and optical drive may also be heard.

1. Follow instructions in the “General Information” chapter to [reset the SMC](#). Does the computer display video after successfully resetting the SMC?

Yes: Problem solved.

No: Continue to next step.

2. Verify that only supported SDRAM memory has been installed and that it has been installed correctly. Unsupported and/or defective memory can prevent the computer from booting. It may be necessary to install known good memory for testing purposes and replace any unsupported or defective SO-DIMM's identified during this process. Does the computer display video after verifying and/or replacing the memory with known good memory?

Yes: Problem solved. Verify full system functionality before return the system to the customer.

No: Replace the logic board.

Boot Chime Heard

The computer will turn on, the boot chime is heard and fan or drive activity can be heard, but the display has no picture or color.

1. Check if the computer is sleeping. Press the space bar to wake the computer from sleep mode. Did the computer wake from sleep?

Yes: Put the computer to sleep from the Apple menu and wake the computer again to test. Check Energy Saver setting to see when the computer has been designated to sleep.

No: Continue to next step.

2. Reset your computer's PRAM (Parameter RAM):

- If your iMac is on, turn it off by holding the power button until the unit powers off. You should hear the fans go quiet.
- While the computer is off, with your left hand, hold down the Option key, the letter "R" key on the keyboard. When you have these keys pressed down, push the power button with your right hand and then quickly move that hand to hold down the letter "P" on the keyboard. Keep these four keys pressed while the computer starts up.
- Make sure you hold down the three keys (P - R - Option) while the computer is starting up. When you hear the computer's start up chime for the second time, you can let go of the keys on the keyboard.
- If you didn't hear at least two startup chimes, go to the top of this section and begin again. It's important that you hear two startup chimes when performing this procedure. This indicates that you have successfully reset the computer's PRAM (Parameter RAM).

3. Does the computer display video after successfully resetting the computer's PRAM?

Yes: Restart the computer from the Apple menu and make sure the computer is now working correctly.

No: Continue to next step.

4. Make sure the machine is powered off, and remove the access door and front bezel to access the diagnostic LEDs. Plug in and start up the computer to observe the diagnostic LEDs. At this point in the Power On process, you should hear a boot chime, and LED #1 and #2 are On. Is LED #3 On or Off?

LED # 3 is On: The video card and logic board are communicating properly. Go to the next step.

LED # 3 is Off: The video card and logic board are not communicating. Replace the video card. If the issue persists, replace the main logic board.

5. LED #4 should be On when the video card and LCD display have communicated properly to produce a video image. Is LED #4 On or Off?

LED # 4 is On: The video card and LCD display have communicated to LCD video. In this case, there is a problem with the backlights in the panel or the inverter. Verify the four inverter cables are fully inserted into the cable connectors to the inverter and check that the wires have not been pinched. Replace the inverter first and then the LCD panel if the problem persists.

LED # 4 is Off: The video card and logic board are unable to communicate to generate video. Replace the video card. If the issue persists, replace the LCD display.

6. Unplug the iMac and remove the SDRAM. Replace with known good SDRAM. Plug the iMac back in and power the unit on. Does the front LED go off after a few moments now?

Yes: Replace the original SDRAM and test again. If the front LED does not go off with the only the original SDRAM installed, replace the SDRAM. If the LED is now reliably going off after a few moments, but yet you still do not have any video, go to step 7.

No: If the LED remained on, the main logic board is not communicating with the LCD panel to generate video. Replace the main logic board.

7. If video is displayed normally on an external display but not on the iMac internal display panel, replace the LCD display.

Display is tinted another color.

1. The iMac (Mid 2007) computer has a tinted glass panel covering the display, giving it a new look from previous models. Make sure this not what the customer is referring to.

1. Reset the parameter RAM. Press the Command-Option-P-R keys. When you keep all the keys held down, you will hear the startup chime over and over again (about every ten seconds) until you let go. After you hear the second chime, you can let go of the keys.

Does the computer display video after successfully resetting the computer's PRAM?

Yes: Problem resolved. Restart the computer from the Apple menu and make sure the computer display is no longer tinted another color.

No: Continue to the next step.

2. Connect an external monitor to the mini-DVI port. Does the external display exhibit the same color tinting?

Yes: Replace the video card.

No: Check the LVDS cable connections. If connected properly and the same color tinting persists, replace the LVDS cable. Does color tinting persist after changing the LVDS cable?

Yes: Replace the LCD display panel.

No: Problem solved. Restart the computer from the Apple menu and make sure the computer display is no longer tinted another color.

Display

When displaying a single color over the screen area, the LCD panel shows one or more pixels that are not properly lit.

Active-matrix LCD technology uses rows and columns of addressable locations (pixels) that render text and images on screen. Each pixel location has three separate subpixels (red, green, and blue) that allow the image to be rendered in full color. Each subpixel has a corresponding transistor responsible for turning the subpixel on or off.

There are typically millions of these subpixels on an LCD display. For example, the LCD panel used in the Apple Cinema HD display is made up of 2.3 million pixels and 6.9 million red, green, and blue subpixels. Occasionally, a transistor does not work perfectly, which may result in the affected subpixel being turned on (bright) or turned off (dark). With the millions of subpixels on a display, it is quite possible to have a low number of faulty transistors on an LCD. Therefore, a certain number of subpixel anomalies is considered acceptable. Rejecting all but perfect LCD panels would significantly increase the retail price for products using LCD displays. These factors apply to all manufacturers using LCD technology—not just Apple products.

To determine whether or not the display has an acceptable number of pixel anomalies, follow the steps below:

1. Set the display image to one of the following colors: all-white display, all-red display, all-green display, or all-blue display.
2. Using a jeweler's loupe, pocket microscope, or other magnifying device, identify and count each subpixel anomaly:
 - Bright subpixel anomaly = subpixel that is always on
 - Dark subpixel anomaly = subpixel that is always off
3. **Important:** Check the number of subpixel anomalies with the following chart:

LCD Size (inches)	Acceptable Number of Subpixel Anomalies			Replace the Display		
	Bright	Dark	Both	Bright	Dark	Both
24	up to 8	up to 10	up to 15	9 or more	11 or more	16 or more

4. If the number of subpixel anomalies exceeds the acceptable number listed in the chart, replace the LCD panel.
5. If the number of subpixel anomalies is acceptable, explain to the customer that the pixel anomalies are within specifications, and no repair is necessary.

Important: Do not release the specifications to customers. Instead, inform them that a certain number of subpixel anomalies is considered acceptable, and these factors apply to all manufacturers using LCD technology—not just Apple products.

Hard Drive

Flashing question mark, or an alternating question mark and Mac OS (face or a folder)

Note: When troubleshooting hard drive problems it is a good idea, if possible, to back up any important data. Some troubleshooting steps may require erasing the contents of the hard drive.

1. Boot from the system CD that came with the computer, and open Disk Utility. Does the hard drive show in Disk Utility?
Yes: Run Repair Disk and Repair Permissions to correct any directory and permissions issues. Go on to Step 2.
No: Go to Step 3.
2. Did Disk Utility successfully repair directory or permissions?
Yes: Restart the computer to the hard drive. Go on to Step 3.
No: Go to Step 3.
3. Did the computer successfully start to the internal Hard Drive?
Yes: Run Apple Hardware Test version 3A125 or later for this machine and return to the customer if it passes.
No: Boot the machine to Apple Hardware Test, version 3A125 or later, or to Apple Service Diagnostic (version 35116) for iMac (20-inch Mid-2007).
4. Did the machine successfully boot to the Diagnostic?
Yes: Run the test suites.
No: Make sure you're using the correct version of the Diagnostic, and that the disc is able to boot another machine that it supports. If so, then try booting from an external optical drive. If this is successful, you should replace the optical drive and retest the machine booting to the diagnostic disc.
5. Did the tests pass?
Yes: Reinstall the System Software that came with the computer and test.
No: Replace the component (s) indicated by the test results.

Hard Drive Issues

Note: The following information is for Intel-based and PPC Macintosh drive compatibility

- Drives to be used in booting Intel-based Macintosh hardware should be formatted and partitioned with an Intel-based Macintosh disk utility running on Intel-based Macintosh hardware. That should ensure you get the correct default partition map and structure for reliable booting.
- Intel-based Macintosh CPUs in Target Disc Mode will only mount on PPC machines running Mac OS X 10.4.10 or later, and may show one contiguous partition rather than separate partitions on the host machine.
- Always make sure to use the OS that came with the machine if you need to reinstall software (ask the customer for the discs if necessary), and the diagnostics specifically designated for that hardware.

System hangs during normal startup process.

1. Boot from the system CD that came with the computer. Use Disk Utility to verify the hard drive.
2. Using Disk Utility, reformat the hard drive.
3. Check all cable connections to and from the hard drive.
4. Replace the hard drive data cable.
5. Replace the hard drive.
6. Replace the logic board.

Fails Apple Hardware Test for HD Temp Sensor, System Noisy

1. Make sure the LCD temp sensor cable is connected to the sensor on the back of the LCD panel.

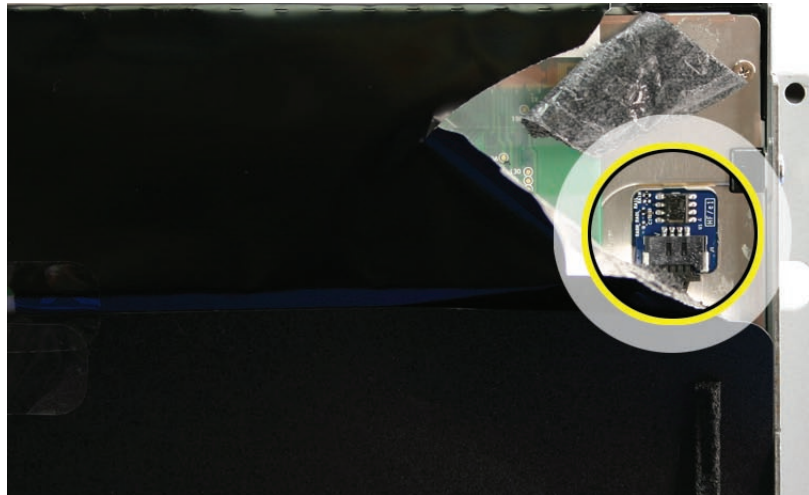

2. Make sure the LCD temp sensor cable is fully inserted in the connector on the bottom left side of the logic board.

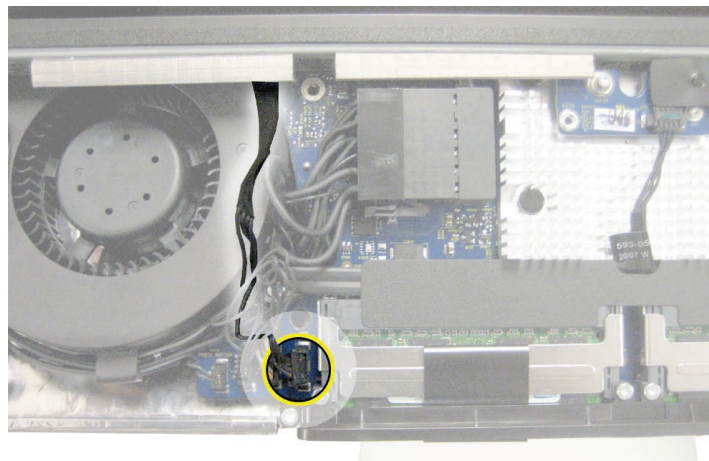

Optical Drive

CDs or DVDs don't show up on the Desktop.

1. Select Preferences from the Finder menu and make sure the option to show CDs, DVDs and iPods is checked: in the General window as shown below.



2. Select System Preferences from the Apple menu and open the CDs & DVDs preferences window. Make sure that audio CDs are set to launch iTunes and movie DVDs set to launch DVD Player when those media are inserted, as shown below.



3. Check that the drive can read discs normally. Insert an audio CD and check whether it shows up on your desktop or launches iTunes.
Does the audio CD mount on the desktop or in iTunes?
Yes: The drive seems to read CD discs okay. Go on to Step 4.
No: Make sure the disc is readable by other computers. Try other CD discs. If none mount or no audio CDs launch iTunes, replace the optical drive.”
4. Eject the audio CD and insert the iMac Software Install and Restore DVDs that came with the customer’s computer, or insert a DVD movie.
Does this disc show up on the desktop, or does the movie launch DVD Player?
Yes: The computer is reading CD and DVD media. This may be related to a specific disc or discs the customer is using and you should examine those discs.
No: The optical disc is reading CD media, but not DVD media. Try other DVD discs. If none mount or movie DVDs do not launch DVD Player, replace the optical drive adapter board
5. If after replacing the optical drive adapter board the drive still won’t mount any optical media, replace the optical drive. If the issue persists, then replace the logic board.

The computer won't burn discs.

1. Check whether the drive can read CDs and DVDs normally. Perform the steps above for "CDs or DVDs don't show up on the Desktop."
2. Try a test burn by creating a Burn Folder, as follows.
 - In the Finder, choose "New Burn Folder" from the File menu.

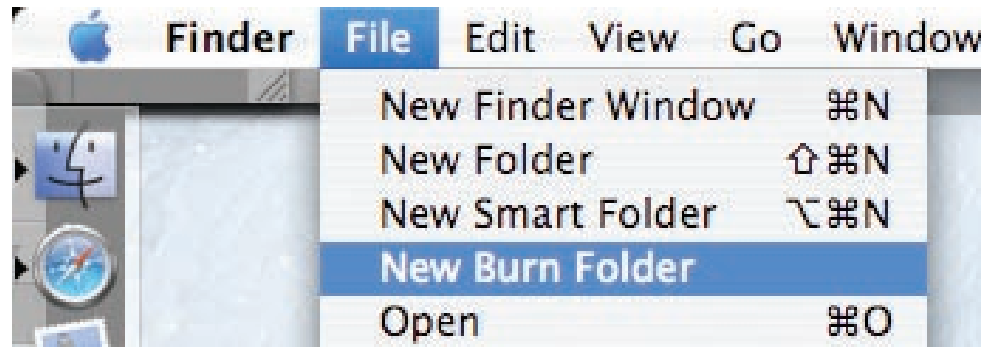

- Open the Burn Folder, drag an item inside for testing, and click "Burn" in the upper right corner of the window.

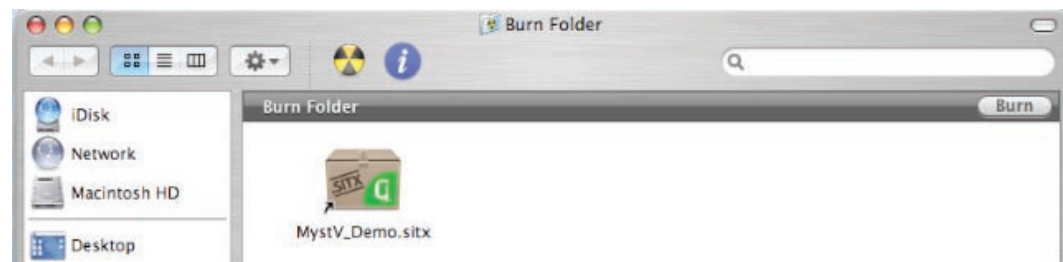

- When prompted, insert a blank disc and follow the dialog instructions.
Does the disc burn successfully (problem solved), fail with an error, or is the disc ejected?
3. If the disc fails to burn with an error, check for these error messages.
 - Unknown Error -2147352480.** See Knowledge Base article [25480](#) and [25750](#) for more information.
 - Buffer underrun error.** See Knowledge Base articles [25480](#) and [25750](#) for more information.
 - Unknown Error.** If you see "Unknown Error" without "-2147352480", you will want to see Knowledge Base article [152224](#) for more information.
 4. If the blank disc is ejected, try another blank disc. If the issue persists, try another brand and speed of blank media; if you're using blank CD media, see if this happens with blank DVD media. If the drive consistently rejects all blank media, or only rejects blank CD media while accepting blank DVD media or vice versa, replace the optical drive adapter board and test. Does the drive successfully burn to disc after replacing the optical drive adapter board?
Yes: Problem solved.

No: Replace the optical drive. Does it burn correctly now?

Yes: Problem solved.

No: Replace the logic board.

Discs won't insert.

1. Make sure that when inserting a disc, to use a continuous motion to push the disc into the drive. Keep pushing the disc until your finger touches the side of the iMac.
1. Is there a disc already in the drive?
Yes: Eject the disc before inserting another. Refer to Knowledge Base article [51008](#) - "iMac: If You Can't Eject a CD or DVD, or Open the Drive Tray". If none of these options will eject the disc, you may have to disassemble the drive to recover the disc. See Knowledge Base article [86382](#) - "Macintosh: How to Remove a Stuck Disc From a Slot-Loading Drive."
No: Reseat the optical drive. Perform the "Optical Drive" procedure in Take Apart to reseat the drive in the mounting aperture and reconnect the optical drive to the logic board.
2. After reinstalling the optical drive, can you now insert a disc?
Yes: Issue resolved. Run diagnostics and return the system to the customer.
No: Replace the optical drive flex adapter board.
Yes: Problem solved. Run diagnostics and trying inserting a disc again.
3. After replacing the optical drive adapter board, can you insert a disc now?
Yes: Issue resolved. Run diagnostics and return the system to the customer.
No: Replace the optical drive.

Optical disc constantly ejects.

1. Disconnect all peripheral devices, especially the mouse in cases where the disc is constantly ejecting. Retest. If the issue is resolved, reconnect peripherals one-at-a-time until faulty peripheral is identified.
2. Try cleaning the disc. If the disc is dirty or scratched, it may not mount.
Is the issue resolved?
Yes: Problem solved.
No: Try a different disc. If the issue persists, go on to the next step.

Boot from Apple Service Diagnostic disc version 3S116.

Does the unit pass the tests?

Yes: Restart to the internal hard drive and test again.

No: Replace the component (s) indicated by the test results. If you cannot boot to Apple Service Diagnostic disc because it ejects, go on to step 4.

3. Boot from the system install DVD (use Startup Manager, hold down the Option key at startup). If you can boot from this volume, perform an Archive and Install with the Install DVD that came with the computer and test.
Is the issue resolved?
4. **Yes:** Problem solved.
No: If you cannot boot to Apple Service Diagnostic disc or to the Install DVD because they eject, reseal the optical drive adapter board to the logic board and retest.
5. Replace the optical drive adapter board.
6. Replace the optical drive.
7. Replace the logic board

Fan Sound

Fans running at full speed after the computer turns on

The customer may have entered a diagnostic mode that causes the fans to run at full speed.* Restarting the system will not restore normal fan operation. To solve the problem, the user or technician should do the following:

1. Shut down the system.
2. Disconnect the power cord and wait 15 seconds.
3. Reconnect the power cord and wait 5 seconds.
4. Power on the system.

***Note:** Customers reporting this symptom should be told to press the power button AFTER the power cord has been fully inserted. Inserting the power cord while pressing the power button will cause the fans to run at full speed.

Loud fan noise coming from inside the computer

The iMac (20-inch Mid 2007) has a trio of fans that circulate air throughout the system. It also includes temperature sensors, and advanced thermal software that spins the fans fast or slow as needed. As the system usage increases, the fans will adjust their speed using advanced thermal software to meet the cooling needs of the system.

Under normal conditions, rotating fans will make a slight hum that varies in relationship with their rotational speed and the amount of air that they are moving. In addition, the normal functioning of the hard drive and optical drive will generate additional whirring and scratching sounds that may be audible. All of these sounds are normal and do not indicate a failure with your computer.

To begin troubleshooting a possible fan issue, we need to qualify the sound that you're experiencing.

1. Does the sound occur only under specific light/heavy usage conditions?

Yes: CPU intensive applications such as iTunes, Garage Band, DVD Player, etc., or two or more applications open at once will cause the fans to run at an increased rate making them more noticeable. If the sound only occurs when one or more of these applications is running, this is normal.

No: If the sound isn't affected by CPU intensive application it may be due to other factors. Go on to the next step.

2. Is the sound always present, or does the sound vary?

The sound is always present: The normal functioning of the hard drive and optical drive will generate additional whirring and scratching noises that may be audible. Check whether this

sound is related to one of the components. Go to step 4.

The sound varies: Under normal conditions rotating blowers will make a slight hum that varies in relationship with their rotational speed and the amount of air that they are moving. Let's see if this is indeed the case. Go to Next Step.

3. Are the fans making a normal humming sound that increases/decreases in relation to processor usage? As the fans increase their speed to cool the system the sound level will increase.

Launch the Activity Monitor application included with Mac OS X in the Utilities folder to determine whether the noise corresponds with heavy usage of the CPU. Does fan activity increase / decrease with the CPU Usage graph in Activity Monitor? Check by running CPU intensive applications such as iTunes.

Yes: This is normal operation and none of the fans require replacement.

No: If the fan activity does not coincide with CPU usage, the sound you're hearing may not be fan activity. Go to the Next Step.

4. The normal functioning of the hard drive and optical drive will generate additional whirring and scratching noises that may be audible. We can isolate these noises by booting the computer to the iMac Install Mac OS X Install Disc 1.

- Place the disc in the drive, and restart your machine while holding down the "C" key as the machine starts up.

- Once at the Installer window, choose Open Disk Utility from the Installer Menu.

- Once Disk Utility is open, select the system's hard drive and on the toolbar choose Unmount. **Note:** if the drive has multiple partitions, unmount each of these partitions. This will spin down the hard drive. The optical drive will also be busy at this time; wait a moment for the optical drive to spin down also and then listen to the machine.

Is the sound still present?

Yes: With the hard drive and optical drive inactive, all you should be hearing are the fans in the machine. While booted to the CD, these fans should be running at a lower level since CPU activity is low with both drives inactive. Fan sound that includes objectionable ticking, whistling, or squealing may require further investigation and/or replacement of the particular fan. Go on to the next step.

No: The normal functioning of the hard drive and optical drive will generate additional whirring and scratching sounds that may be audible. All of these sounds are normal and do not indicate a failure with the machine. If you wish to check the health of the hard drive, see Knowledge Base article 152349, "Replacing a disk before it fails."

5. Shut down the computer, remove the power cord and any other connected cables, and

remove the access door and front bezel.

Stand up the computer, plug it in, and start it up by pressing the external power button.

As the machine starts up, listen carefully to each of the three fans, and see if you can locate the fan from which the objectionable ticking, whistling, or squealing sound is coming. The CPU fan is the left-most fan, the hard drive fan is in the center, and the optical drive fan is on the right.

Can you pinpoint the fan making the sound?

Yes: Replace the noisy fan.

No: If you can hear an objectionable ticking, whistling, or squealing sound, but you cannot identify the source of the sound, contact Apple Technical Support.

Noisy Fans, Fails Apple Hardware Test for HD Temp Sensor

1. Make sure the LCD temp sensor cable is connected to the sensor on the back of the LCD panel.

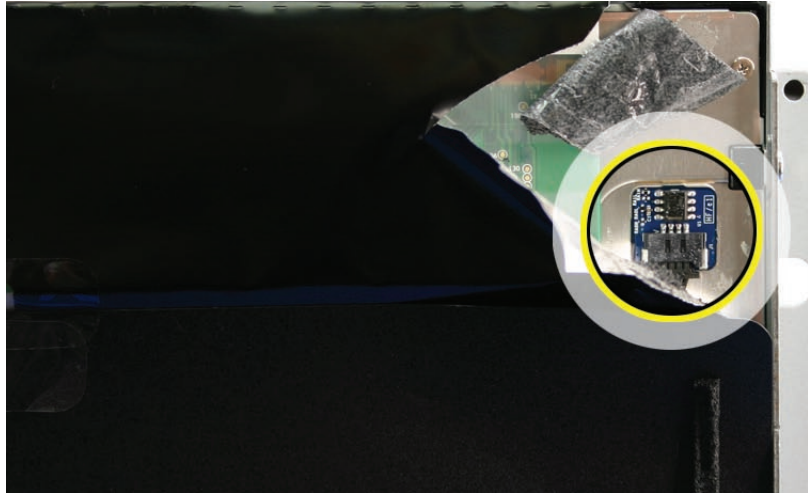

2. Make sure the LCD temp sensor cable is fully inserted in the connector on the bottom left side of the logic board.

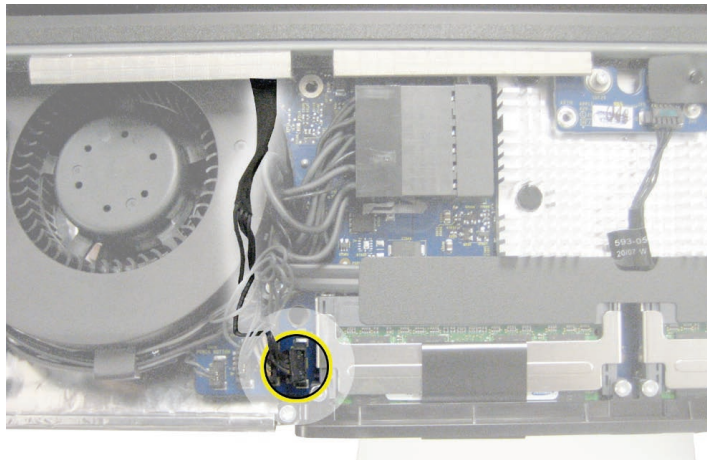

3. Test the computer again once you reseat the cables.

Audible buzzing, whining, or ticking noise.

The iMac (20-inch Mid 2007) contains several mechanical devices such as motors and fans that may make audible buzzing, ticking, or whining noises when they are operating in a normal manner. The sounds will vary depending on how the system is used.

When troubleshooting abnormal noises try the following:

1. Verify that the computer is running a supported version of the Mac OS X operating system. If an earlier version of the operating system has been installed then the fans may run at excessive speeds.
2. Determine that this noise is related to the computer by removing and shutting down all other devices in the vicinity of the computer that could be causing a sound.
3. Eject any media inserted into the optical drive. The optical drive will make a variety of normal sounds when accessing the optical media.
4. Quit all applications and test the computer again. Processor intensive applications may cause the fans to run at a higher RPM and therefore be more audible.
5. Boot to the latest version of Apple Service Diagnostic 3S116 for iMac (20-inch Mid 2007) and select the EFI test suite by holding down the D key during startup. The diagnostic tests fan speeds and thermal sensor functionality. Should tests fail, replace any parts indicated by the diagnostic.
6. Reboot the computer and check the computer again. If the noise persists and is unusually loud, contact Apple Technical Support.

Fans are running at a constant high speed.

If the fans on the system are running at a constant high speed, or ramp very quickly to high speed and do not vary once this speed is reached, the fans are most likely receiving incorrect thermal input. Follow these steps:

1. [Reset the SMC](#) and then test to see if the fans still exhibit the issue.
2. Boot to the EF1 tests of the latest version of Apple Service Diagnostic 3S116 for iMac (20-inch Mid 2007). This will test the fans and thermal input of the sensors. If the tests fail, replace the component (s) indicated by the test.

AirPort

Not able to connect wirelessly with AirPort

1. From the Apple menu, choose About this Mac.
2. Click on More Info. System Profiler should open.
3. In System Profiler, in the column on the left, look under Network for a line called "AirPort Card". Select that line.
4. Does the section to the right say "No Information Found"?
 - Yes:** The computer doesn't realize it has an AirPort card installed. Go to step 5.
 - No:** The iMac recognizes that it has an AirPort card installed. Go to step 6.
5. Remove the access door, front bezel, right speaker, and two card mounting screws, and reseal the AirPort card. Re-install the two card mounting screws and check System Profiler again to see if the computer sees the AirPort card. Does it recognize the card now?
 - Yes:** Problem solved. Replace the front bezel and re-test the system to verify that the original symptom is resolved.
 - No:** Replace the AirPort card. Refer to the Take Apart section for AirPort Card. If the issue persists after replacing the AirPort card, replace the logic board.
6. Now that we know the iMac recognizes the AirPort card, check the antenna cables. If the antennas are not plugged in all the way, you may have a very short AirPort range.
7. Remove the access door, front bezel, right speaker, and two card mounting screws. Disconnect the card, and reconnect the antenna cable connectors to the card. Make sure the antenna connectors are firmly seated. Replace the card and other components and retest.
8. If the antennas are plugged in properly and the AirPort card is recognized but the problem persists, there are a number of other things that could cause issues with wireless networking. Refer to Knowledge Base document [106858](#) for more networking information.
9. Replace the AirPort card.
10. Replace the logic board.

Bluetooth

Bluetooth devices won't sync with my computer

1. Make sure the computer has a Bluetooth board installed. Open System Preferences (from the Apple menu, choose System Preferences) and verify that "Bluetooth" appears in the Hardware section of the window.
2. Locate the Bluetooth board inside the computer. Reseat the Bluetooth board and the Bluetooth antenna.
- 3 Turn on Bluetooth. In System Preferences, click Bluetooth and then click the Settings tab. If you don't see "Bluetooth Power: On," click the "Turn Bluetooth On" button. Make sure that you also enable Bluetooth on your device too (please refer to your device's documentation for instructions).
- 4 Set up a new device. To set up a Bluetooth phone or PDA, click the Devices tab in Bluetooth preferences and then click "Set Up New Device" to open the Bluetooth Setup Assistant. Follow the onscreen instructions to set up your device. To set up an Apple Wireless Keyboard and Mouse, open System Preferences, click Keyboard & Mouse, click the Bluetooth tab, and then click "Set Up New Device" to open the Bluetooth Setup Assistant. Follow the onscreen instructions to set up your keyboard and mouse.
- 5 Recharge or replace your Bluetooth device's battery. If your Bluetooth device's battery is low, you may experience connection issues.
- 6 Download and install the latest software for the device.
- 7 Check for a Bluetooth update. Choose Software Update from the Apple menu (make sure that your computer is connected to the Internet). If newer Apple Bluetooth software exists, Software Update will find it.
- 8 Check for signal spoilers. Avoid situations in which metal objects come between your device and computer. Don't put the computer under a metal desk or locked away behind a metal cabinet. Keep cordless phone base stations, microwave ovens, and other electrical devices that operate on a 2.4 GHz bandwidth away. And make sure that the device and computer aren't more than 30 feet apart from each other.
- 9 Restart your computer. You may also want to try resetting your computer's PRAM and NVRAM.
- 10 Reset your Bluetooth device. First try turning your device off and then on again. If that doesn't work, see if you can reset your device.
11. Replace the Bluetooth board and test the computer again.
12. Refer to the Bluetooth Support site at <http://www.apple.com/support/bluetooth/>.
- 13 Replace the logic board.

IR Remote

Remote won't communicate with system applications such as iTunes or iPhoto, or with the optical drive.

Make sure of the following when using the Apple Remote:

- You are within 30 feet of the front of the computer.
- You have an unobstructed line-of-sight to the front of the computer.
- You are pointing the lens end of the Apple Remote directly at the front of the computer.
- The computer is powered on and awake.
- The "Disable remote control infrared receiver" checkbox in the Security pane of System Preferences is NOT checked.
- Make sure the active application works with Apple Remote. Apple Remote uses Front Row, and from Front Row it can access DVD Player, iPhoto, iTunes, and QuickTime Player.
- Make sure the remote is paired with the computer. Access the System Preferences/Security pane and check "Unpair" if available. Close the Security pane, and re-pair the Apple Remote with the computer. See Knowledge Base article [302545](#).

Use a digital camera to test your Apple Remote.

If you have a digital camera or DV camera with an LCD display, you can use it to see if your Apple Remote is emitting a signal. Infrared beams are invisible to the human eye, but most digital cameras and video cameras use Charged-Coupled Device (CCD) chips or image sensors that are sensitive to infrared light.

To use a camera to test your Apple Remote, follow these steps:

- Turn on your digital camera or DV camera and remove any lens cover.
- Point your Apple Remote toward the camera lens.
- Press and hold the Menu button on the remote while looking at your camera's LCD display.

Note: you can also use the iMac's built-in camera to verify the remote using the PhotoBooth application, however if the IR sensor and remote are not functioning correctly, then pushing the buttons on the remote may activate the FrontRow features during the testing.

- If you see a faint blinking light coming from the Apple Remote in the camera's LCD, then the remote is working properly.
- If you don't see any blinking light in the camera's LCD, replace the battery in your Apple Remote and then test it again with your computer (see "iMac G5 (iSight): How to replace the Apple Remote battery" for instructions). (KBase article [302543](#))

3. Does the IR remote now communicate with an active application that works with Apple Remote?

Yes: IR remote is functioning correctly.

No: Replace Apple Remote.

IR Sensor/Receiver

Supported applications do not respond to input from the remote control.

1. Perform the checks above under “IR Remote” to verify that the Apple Remote is functioning correctly, and retest. Do supported applications now respond to input from the IR remote?
Yes: Problem resolved.
No: Go to the next step.
2. Verify that the IR Sensor can be seen in the Apple System Profiler. Open the Apple System Profiler and click on the “USB” section. You should see the following listed:

IR Receiver:

Version:	0.58
Bus Power (mA):	100
Speed:	Up to 12 Mb/sec
Manufacturer:	Apple Computer, Inc.
Product ID:	0x8240
Vendor ID:	0x05ac (Apple Computer, Inc.)

Do you see the IR Receiver listed under the USB section of the Apple System Profiler?

Yes: Go on to the next step.

No: Replace the IR cable and retest. Refer to the “IR Board” take apart procedure
Do supported applications now respond to input from the IR remote?

Yes: Problem resolved.

No: Replace the IR sensor board and retest. Refer to the “IR Board” take apart procedure.

If the issue persists after replacing these parts, replace the logic board.

3. Access System Preferences and click Security. In the Security pane check the following:
 - Make sure “Disable remote control infrared receiver” checkbox is not checked.
 - If “Unpair” is available in the Security pane of System Preferences, another Apple Remote may be paired to the computer (pairing allows only one Apple Remote to control the computer). To delete a pairing between the remote and the iMac G5 (iSight), click Unpair. (You may have to enter your Administrator password to make changes in the Security pane.) After making sure these features are disabled, does the Apple Remote control the machine now?**Yes:** Problem resolved.
No: Replace the IR sensor board and retest. Refer to the “IR Board” take apart procedure.

Built-in iSight Camera

The built-in camera is not recognized.

1. Boot the computer to the desktop and launch iChat AV. **Note:** You do not need to be connected to a network to use iChat AV to troubleshoot. Verify that the correct versions of Mac OS X and iChat AV are installed. Reinstall or update software as needed.
2. Open the iChat AV preferences and click on the 'Video' icon. Verify whether the camera is recognized by the iChat AV software. Is the camera recognized?

Yes: the camera is recognized and video preview is normal: This indicates the camera is functioning. Pull down the 'Video' options from the menu bar and verify that the camera is enabled. The camera must be enabled to function.

No: the camera is not recognized and no video preview is visible. This indicates the camera may not be functioning properly. Open the iMac and inspect the camera board (inside the front bezel) and the attached cable. Reseat the cable on the camera board and check the other end of the camera cable connections to the logic board. The camera cable connectors are on the right side of the logic board, below the optical drive and to the right of the fan. Go on to the next step if this didn't solve your problem.

3. Replace the camera board.
4. Replace the camera cable.
5. If the iSight camera still doesn't appear in System Profiler on the USB bus after replacing the camera board or camera cable, replace the logic board.

Camera recognized but no video.

1. Verify that the lens assembly for the iSight camera located in the top middle of the front bezel is not obstructed by anything including Post-It notes or other objects.
2. Replace the camera board in the front bezel and retest.

Camera image quality poor.

The built-in camera is recognized by iChat AV and other supported video applications however the image quality is poor.

1. Verify that the lens assembly for the iSight camera is clean. Fingerprints and other contaminants can affect image quality. Clean the lens using a lint free lens cleaning cloth being while being careful not to scratch the lens.
2. Verify that there is sufficient lighting to produce a good quality image. Lighting which is comparable to that found in a well lit office will product a good quality image. If possible, avoid having a brightly lit background. Diffused lighting is preferred over direct lighting.
3. Launch iChat AV and open the iChat AV preferences. Click on the 'Video' tab. Is the video quality acceptable?

Yes: The camera is functioning normally. The image quality problems may be caused by

bandwidth limitations when using iChat over the internet. Instruct the customer to use the iChat AV connection doctor feature to verify that there is sufficient bandwidth to have a video iChat session without a significant degradation of image quality.

No: The camera may not be functioning normally. Replace the front bezel for poor image quality. If the issue persists, replace the camera board and retest.

Camera recognized but no audio.

1. Open the System Preferences window and click on Sound.
2. Verify that the built in iSight camera has been selected as the device for sound input.
3. Verify that the volume settings (on the slider bar) are appropriate.
4. Launch iChat AV and open the iChat AV preferences. Click on the 'Video' icon. Speak into the microphone while monitoring the microphone level indicator. Does the line level meter respond while you are speaking?

Yes: The microphone circuit is functioning correctly. Check the preference settings of any supported AV applications the customer is experiencing problems with to make sure that the microphone feature is enabled and that the internal iSight microphone has been selected as the input device.

No: Inspect the camera/microphone cable attached to the camera board inside the front bezel. If the cable is damaged, replace the front bezel and retest. If the issue persists, replace the camera/microphone cable.

Audio quality is poor.

The camera is recognized but the built-in microphone's audio quality is poor.

1. Open the System Preferences window and click on Sound.
 - Verify that the built-in camera has been selected as the sound input port.
 - Verify that the input volume settings are appropriate. Use the volume level meter to verify settings.
2. Open iMovie and create a new project. Click on the Audio button and record a sound sample. Is the sound quality acceptable?

Yes: The microphone is functioning normally. The audio quality problems may be caused by bandwidth limitations when using iChat over the internet. Instruct the customer to use the iChat AV connection doctor feature to verify that there is sufficient bandwidth to have an audio iChat session without a significant degradation of audio quality. iChat AV allows the user to limit the allocated bandwidth which could impact audio quality. Check the settings and increase the bandwidth if needed.

No: The microphone may be faulty. Replace the front bezel which houses the microphone.

3. Check connections on the Audio board. If the problem persists, replace the Audio board.

Speakers

Can't hear sound from the speakers.

1. Disconnect any external microphones, speakers, or headphones.
2. Access System Preferences and select Sound. In the Sound pane, select Output and make sure the Internal speakers are selected as the device for sound output, the Output volume is adequate, and Mute is not selected. Do you have sound now?
Yes: Problem resolved.
No: Go to the next step.
3. Reset parameter RAM. Press Command-Option-P-R during startup but before "Welcome to Macintosh" appears. Do you have sound now?
Yes: Problem resolved.
No: Go to the next step.
4. Plug headphones or external speakers into the Line out /headphone port. Do you have sound through these devices when plugged in?
Yes: Verify that the speaker cable connector is securely attached to the logic board. If the issue persists, replace the speakers.
No: Replace the logic board
5. Verify that the speaker cable connector is securely attached to the audio board. Do you have sound now?
Yes: Problem resolved.
No: Replace the audio board. If the problem persists, replace the main logic board.

I hear sound out of only one speaker.

1. Are there any external microphones, speakers or headphones plugged into the iMac?
Yes: Disconnect any external microphones, speakers, or headphones. Do you hear audio from both of the built in speakers on your iMac?
Yes: Good. It looks like the built-in speakers are working properly. This may be an issue with the microphone, speakers or headphones that were plugged into your iMac. Please work with the manufacturer to troubleshoot this issue.
No: Go to step 2.
No: Check your speaker balance. If your balance setting was set to the left or right speaker, you would only hear sound from one speaker. Go to step 2.
2. Open System Preferences. (System Preferences can be found under the Apple menu.)
3. Click once on the sound icon. Click once on the Output tab.
4. Make sure your balance setting is in the middle. After adjusting the audio balance, do you have audio from both speakers now?
Yes: It looks like the issue was the balance was not set properly.
No: Replace the speakers.
5. If the speakers did not solve the problem, replace the logic board.

Mouse

The scroll bar on my mouse does not work in all directions.

See Knowledge Base article [302417](#), for instructions on how to clean the scroll ball.

My mouse doesn't work at all.

1. Turn over the mouse and check if the red LED on the underside of the mouse is lit?

Yes: The mouse has power. Try using the mouse on another surface. Non-reflective, opaque surfaces without repetitive patterns work best. The surface should be clean, but not shiny. Optical mice won't work on glass, mirrored surfaces, glossy materials or mouse pads with pictures.

No: There is no power to the mouse. Try plugging the mouse into one of the USB ports on the machine. If the mouse won't power on from any USB port, try it on a known good machine. If the mouse fails to power on with a known good machine, replace the mouse. If the mouse will power on with a known good machine, replace the main logic board.

2. If the underside LED is lit and the surface is good, and the mouse still does not track, try plugging the mouse into another USB port on the machine. Does the mouse track now?

Yes: Issue resolved. Try the other USB ports on the system to make sure you don't have a bad port.

No: Try using a known good mouse. If a known good mouse resolves the issue, replace the mouse. If a known good mouse does not resolve the issue, replace the main logic board.

My mouse works intermittently (the cursor freezes randomly) or is slow to respond.

1. Try using the mouse on another surface. Non-reflective, opaque surfaces without repetitive patterns work best. The surface should be clean, but not shiny. Optical mice won't work on glass, mirrored surfaces, glossy materials or mouse pads with pictures. Does the mouse track correctly on a proper surface?

Yes: Issue resolved.

No: Check the Mouse Tracking setting in the Mouse control panel.

2. Boot to another volume (like the System Install Disc). Does the mouse track properly now?

Yes: Reinstall System Software

No: Try using a known good mouse. If a known good mouse resolves the issue, replace the mouse. If the issue persists with a known good mouse, replace the main logic board.

My Apple wireless mouse is slow or not tracking correctly.

Refer to Knowledge Base document [93369](#) - Apple Wireless Mouse is slow or not tracking smoothly.

Keyboard

Certain keys or none of the keys on the keyboard function.

1. Unplug all devices from your computer, including your mouse and keyboard as well as printer, scanner, external hard drives, and hubs. (Warning: Some devices may require you to perform steps before it is safe to unplug them, e.g., external storage devices.) Be sure to unplug your hub, if you have one.
2. Plug your keyboard into the back of your computer firmly and securely. Plug your mouse into the back of your computer firmly and securely. Take special care to make sure the connector is completely in the socket. Go on to step 3.
3. Does your keyboard work now?
Yes: Problem solved.
No: Unplug your keyboard and plug it into another USB slot on the back of your iMac. Does it work now?
Yes: Replace the logic board.
No: Unplug your keyboard and plug your mouse into the port the keyboard just occupied. Go on to step 4.
4. Does your mouse work now?
Yes: Replace the keyboard.
No: Replace the logic board.

My keys are sticky or slow to respond.

1. Try a known good keyboard.
2. Open System Preferences. Click on the keyboard and mouse icon. Adjust the “key repeat speed and delay until repeat” rate.
3. Replace the keyboard.

When I type, strange characters appear on the screen.

1. Depending on your iMac’s settings, a simple keystroke can change your keyboard from English to Japanese. This can result in some pretty funny characters showing up when you type. To switch to the US keyboard,
2. Open System Preferences.
3. Click on the International icon.
4. Click on the Input Menu near the top of the screen.
5. Scroll down the list and uncheck any non-US keyboard layouts.
6. Close the System Preferences. Try typing a few characters. Did it solve the problem?
Yes: Problem solved.
No: Replace the keyboard.

The USB port on my keyboard doesn't work.

1. Unplug all devices from your keyboard.
2. Plug your Apple mouse into the left USB port on your keyboard. Does your mouse work when it's plugged into this port?

Yes: Now plug the mouse into the right port. Does it work?

Yes: Try a known good keyboard.

No: Try a known good mouse to rule out the mouse. Then go to step 3.

No: Try a different mouse or keyboard.

3. Now unplug the keyboard from the USB port on the back of the iMac, and plug the mouse into the port the keyboard had been in. Does the mouse work now?

Yes: Replace the keyboard?

No: It appears that your USB port isn't functioning properly. Go on to step 4.

4. Replace the logic board.

My Apple wireless keyboard is not responding correctly.

Refer to Knowledge Base document 86496 - Apple Wireless Keyboard and Mouse: Troubleshooting connection Issues.

Error Beep(s)

Refer to [Power On Self Test \(POST\)](#) covered in the General Information section of this manual.

USB

A USB device doesn't work.

1. Please unplug all of your USB devices from your iMac except your Apple Keyboard and Apple mouse.
2. Now plug your device directly into the back of your iMac. Does it work as expected now?

Yes: Your device works when plugged directly into the computer. This indicates a conflict with one of the other USB devices. You can test by gradually adding your devices back and seeing where the issue occurs, then contacting the manufacturer of the device(s) for assistance.

No: Unplug your device from the iMac and plug the keyboard into the port your device just occupied. Is your keyboard still working?

Yes: Your Apple Keyboard works when plugged into the USB port your device was plugged into. This points to an issue with your device. Please review the documentation that came with your device. Install any necessary drivers and contact the manufacturer of your device for assistance.

No: Replace the logic board

I see a message saying not enough power to function.

It appears that this device needs to be plugged into the computer's USB port, rather than the keyboard USB port. Any USB device connected to the keyboard needs to be either a self-powered device (a USB device with its own AC power supply), or a low-power device (a device that does not need a large amount of voltage to operate). Your device may draw more power than the keyboard can provide.



Views

iMac (20-inch Mid 2007)

iMac (20-inch Mid 2007)—Upper Exploded View

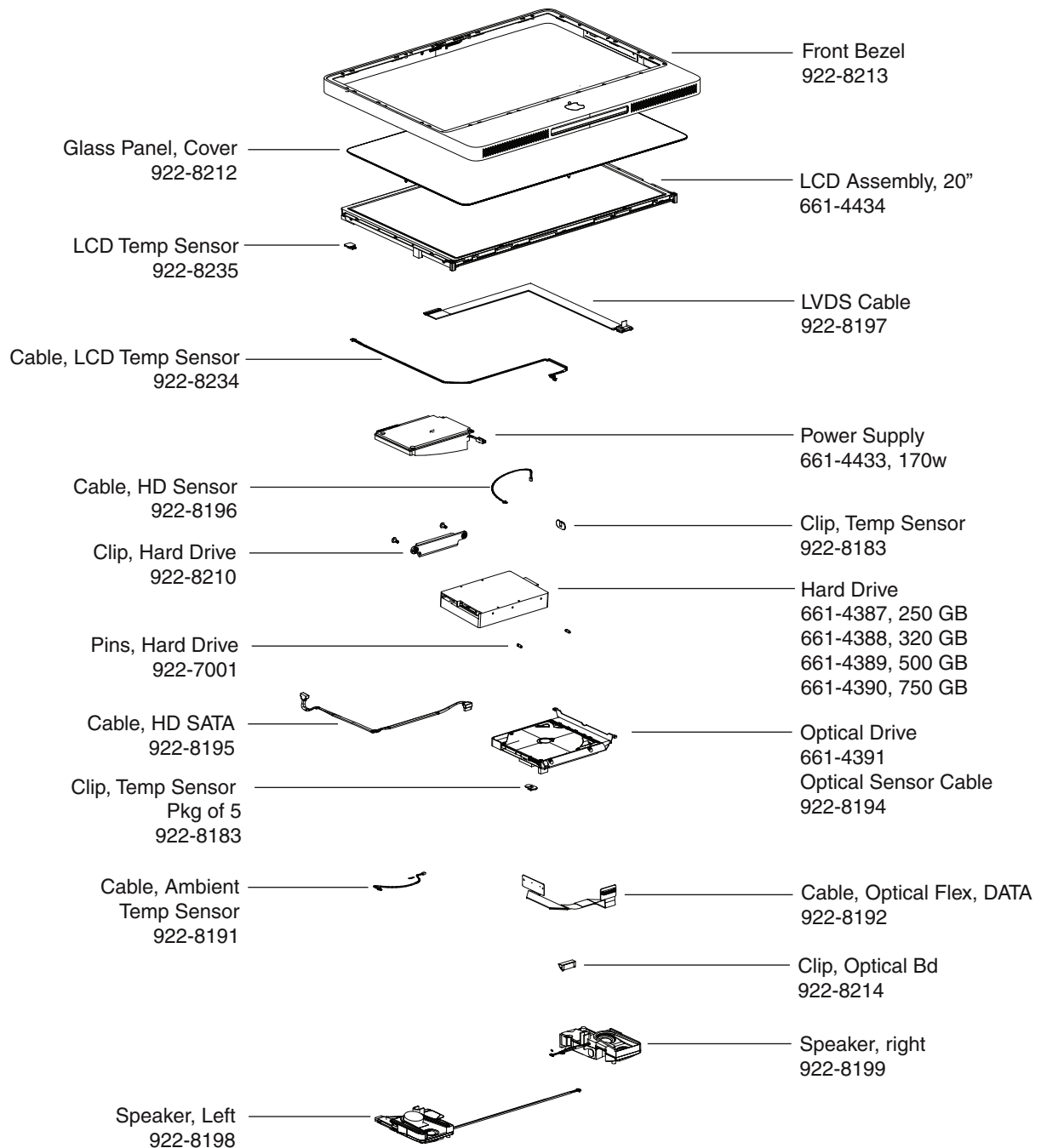

iMac (20-inch Mid 2007)—Lower Exploded View

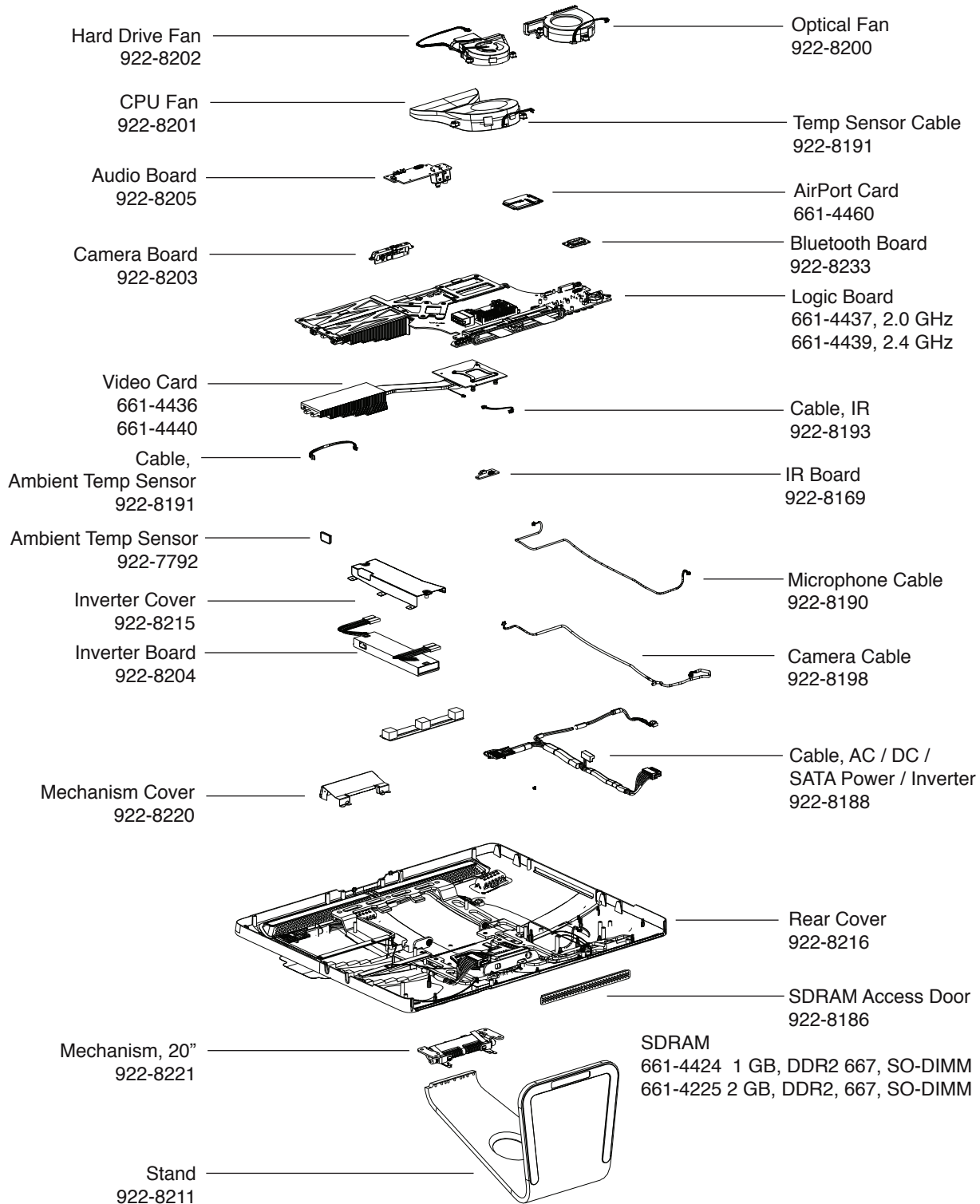



Screw Chart

Screw Chart: Page 1 of 3









Note: Screws are not to scale.

<p>922-6800 T10</p>  <ul style="list-style-type: none">- Logic board to rear cover (4)- Power supply to rear cover (2)- AC power inlet to rear cover (3)- Cable guide to rear cover	<p>922-6850 T10</p>  <p>Chassis to rear cover (6)</p>	<p>922-8250 T10</p>  <p>Chassis to rear housing, at top of chassis (3)</p>
<p>922-7010 T6</p>  <ul style="list-style-type: none">- Bluetooth card to Logic- AirPort card to Logic- LVDS cable to Logic- Audio board	<p>922-8256 T6</p>  <p>IR board to heatsink (2)</p>	<p>922-8171 T8</p>  <p>Camera assembly to rear housing</p>

Screw Chart: Page 2 of 3

922-7069 T10  AC power inlet to chassis ground (1)	922-8209 T10  Stand to clutch mechanism	922-7971 T10  Video card to heatsink support (1)
922-8249 T10  Left speaker (1)	922-8208 T10  Right speaker, (1)	922-8172 T8  LCD display to rear cover (8)
922-8207 T8  Front bezel, along bottom of LCD (4), 25mm	922- 8206 T8  Front bezel to rear cover (13mm),	922-7020 T10  Clutch mechanism to chassis (4)
922-7656 T6  Optical cable to optical drive (2)	922- 6842 T8, machine  Power Supply, right side (2)	922-7019 T8  Hard drive clip to hard drive (2)

Screw Chart: Page 3 of 3

922- 8175 T8  Logic board, each side of memory slot	922- 6800 T10  Logic board	922-8173 T8  Logic board (2)
922- 6842 T10, machine  Logic board	922-xxx T10  Pressure wall (on top of chassis, next to power supply) (2)	922-4723 T8  Video card to logic board (2)
922-7001 T10  Hard drive pins (2)	922-8251 T10  Inverter cover (2)	

