

ARTEMIS OPERATOR MANUAL

Shine - Ray - Beam - Light

V8.2



Digital Broadcast Production Console

Calrec Audio Ltd

Nutclough Mill
Hebden Bridge
West Yorkshire
England UK
HX7 8EZ

Tel: +44 (0)1422 842159
Fax: +44 (0)1422 845244
Email: enquiries@calrec.com

calrec.com

No part of this manual may be reproduced or transmitted in any form or by any means, electronic or mechanical, including photocopying and scanning, for any purpose, without the prior written consent of Calrec Audio Ltd.

Whilst the Company ensures that all details in this document are correct at the time of publication, we reserve the right to alter specifications and equipment without notice. Any changes we make will be reflected in subsequent issues of this document. The latest version will be available upon request. This publication is for International usage.

Calrec Audio Ltd reserve the right to change specifications without notice. E & O.E.

The established policy of Calrec Audio Ltd is to seek improvements to the design, specifications and manufacture of all products. It is not always possible to provide notice outside the company of the alterations that take place continually.

Despite considerable effort to produce up to date information, no literature published by the company nor any other material that may be provided should be regarded as an infallible guide to the specifications available nor does it constitute an offer for sale of any particular product.

Apollo, Artemis, Summa, Brio, RP1, Hydra Audio Networking and Bluefin High Density Signal Processing (HDSP) are trade marks of Calrec Audio Ltd. **Dolby®E** is a registered trade mark of Dolby Laboratories, Inc. All other trade marks are acknowledged.

© 2018 Calrec Audio Ltd. All Rights Reserved.

ARTEMIS

CONTENTS

Information	7				
Important Information	8				
Health and Safety	9				
Technical Support	10				
Introduction	11				
Introduction	12				
Bluefin2	12				
Hydra2	12				
Commitment	12				
Concord Processors	12				
Control Surface	12				
Signal Processing	12				
I/O	12				
Resilience	12				
Power	12				
Shine-Ray-Beam-Light Comparison	13				
Changes to Screen Locations in the Main					
Application from V6.0	15				
96kHz Overview for Artemis	16				
Control Overview	17				
Configuration PC Overview	18				
Peripherals	18				
Windows login	18				
Main application	18				
USB Port	18				
Installing 3rd party software	18				
Power and reset	18				
Online Documentation	18				
Touch Overview	19				
Touch/Tap	19				
Multiple touches (Hold and Touch)	19				
Swipe	19				
Surface Control Overview	20				
Button cell	20				
Control cell	20				
TFT touchscreen	20				
Surface Panel Overview	21				
Monitor & Reset/OEM Meter panels	23				
Reset, Talkback Mic and USB port.	23				
3rd party meters	23				
Monitor Panel	23				
Alternate Fader/Monitor Panel	24				
		Panel Modes	25		
		Mode To All	25		
		Mode Lock	25		
		Layouts	25		
		Setting up/Recalling the User Layout	25		
		Fixed layout	25		
		Assignable modes	25		
		Assigning Paths	26		
		Assigning a path	26		
		Current Assign and Fader Touch Indication			
		shown on Meters	26		
		User Splits	27		
		Identifying User Split Locations	27		
		Creating / removing user splits	27		
		Layers	28		
		A/B Paths	28		
		Layers 1-12	28		
		Using layers	28		
		Layer Locking	28		
		Layer Splits	28		
		Turning off the B layer	28		
		Control Panel Modes	29		
		Processing	30		
		Send-Route	31		
		Output Mode	32		
		Monitor Mode	33		
		Wilds Mode	34		
		Setting Up Wilds mode	34		
		Selecting Wilds	34		
		Wildable controls	34		
		Memorising Wilds	34		
		Assigning and Clearing	35		
		Memory Isolation	35		
		Alternate Fader Wilds	35		
		Wilds pages	35		
		Wildable Controls	36		
		Strips Mode	37		
		Accessing Strips mode	37		
		Apply to All Strips	37		
		Routing display	37		
		A/B path indicator	38		
		Changing Strips types	38		
		Getting Signals Into Artemis	39		
		I/O Boxes & Hydra Patchbays Sample			
		Rate Selection in H2O	40		
		Consoles at 96kHz	40		
		I/O and Hydra2 Patchbays at 96kHz	40		
		Input Source Organisation	41		
		Filtering the Hydra2 network	41		
		Boxes at different sample rates	41		
		Input ports	41		
		Hydra2 Patchbays	41		
		Hydra2 Patchbays at different sample rates	41		
		Port labels	41		
		Port lists	42		
		Creating lists	42		
		Copying and moving ports to lists	42		
		Removing ports from lists	42		
		Renaming lists	42		
		Removing lists	42		
		Sets	43		
		Adding ports to sets	43		
		Allocating Signal Paths to Faders	44		
		Assigning channels to faders	44		
		Assigning buses to faders	45		
		Assigning auxs and tracks to faders in the			
		Tools menu	45		
		Removing paths from a faders	45		
		Moving / Swapping Paths	46		
		Cloning paths	46		
		Inserting blank faders	46		
		Layer locking faders	47		
		Copying path settings	47		
		Warnings and Conflicts	47		
		Fader Setup Screen	48		
		Memories from larger consoles	48		
		Assigning auxs and tracks to faders in the			
		Fader setup screen	48		
		Remote Production Option	48		
		Input Types and Patching	49		
		Ports at different sample rates	49		
		Searching input sources	49		
		Searching destinations	49		
		Channel input / fader views	49		
		Channel input 2	49		
		Patching input sources to faders	50		

Patching at different sample rates	50	Alias Files	62	Processing Independence	83
Bulk patching and source views	50	Editing alias files	62	Independence status indicators	83
Protection against removing multiple destinations	50	Aliases at different sample rates	62	EQ independence	83
Mic Open field	50	Alias groups	63	Dynamics independence	83
Additional port info - Desc & Diag	50	Alias mic bus	63	Inserts	84
Over-patching, removing & moving	51	Enabling an alias file	63	Patching insert resources to ports	84
Offline patching	51	Alias patching	63	Inserts at different sample rates	84
Sources used in multiple locations	51	Tone / Oscillator Controls	64	Connecting insert resources to paths	85
Returning outputs to input channels	51	Oscillator Parameters	64	Naming insert resources	85
Hydra2 Patchbays	51	Tone Idents	65	Insert resource lists	85
HPB's at different sample rates	51	External Tone	65	Creating lists	85
Alias patching	51	Tone Clear	65	Copying/moving insert resources to lists	86
Patching inputs directly to outputs	51	Tone Patchable to Output Ports	66	Removing insert resources from lists	86
Patching Shortcuts	52	Tone Troubleshooting & FAQs	66	Renaming lists	86
Custom fader labels	53	Hydra2 Patchbays	67	Removing lists	86
Ability to Receive External Source Labels via		HPBs and different sample rates	67	Insert Order and Sets	86
SW-P-08	53	Port Sharing	68	Insert ON / OFF Control	86
Source Label Hierarchy	53	Unpatching	68	VCA Groups	87
Input Controls	54	Processing Audio	69	Creating and dissolving VCA groups	87
Inputs 1 and 2	54	Channel Signal Flow	70	Group hierarchy	87
Mic/Line gain	54	EQ and Filters	71	Fader status indicators	87
±6dB coarse gain	54	A & B alternate EQ Settings	71	VCA group interrogation	88
Input trim	55	EQ curve display	72	Masters & slaves on the same fader	88
Tone	55	Dynamics 1	73	Fader level indicator	88
Linking Input Trims	55	Dynamics 1 controls	73	Nulling indicators	88
Input delay	55	Processing order	74	Preserving balance of slaves at low levels	88
48v	56	Dynamics metering	74	5.1 Surround channels	88
Polarity inversion	56	Side-chain EQ	74	VCA group protection	88
Input balance	56	About Dynamics Side-chain & EQ	74	VCA Slaves move with VCA Masters	88
L>B and R>B	56	Dynamics Links	74	VCA operation with Remote Production units	88
M-S	56	Dynamics 2	76	Autofaders	89
SRC	56	Dynamics 2 controls	76	Setting Up Autofaders for use	90
Signal flow	56	Automixer	77	Assigning GPI's to autofaders	90
Replay	57	Assigning control	77	Assigning autofaders to faders	90
Adding Paths to the Replay Set	57	Gain reduction metering	77	Autofader levels	91
Activating Replay	57	Delay	79	Autofader parameter settings	91
Input Port Protection	58	Assignable Delay at different sample rates	79	Global Autofader Bypass	91
Controlling a Protected Input Port	58	Individual Assignable Delay	79	Autofader indicators	91
Loading Shows/Memory/Alias Files	58	Individual Path Delay	79	Default Fader Interaction Mode	92
Dolby E Decoding	60	Delay Settings	80	Routing Audio	93
Passing signals through decoders	60	Assigning Delay to a Faderless Path	80	Buses Overview	94
Important - sample rate conversion	61	Global Delay Settings	80	Setting Bus widths	94
Important - synchronisation	61	Stereo Width	81	Admin protection for Bus widths	94
Metadata	61	Stereo/Surround Spill	82	Buses at different sample rates	94
Passing encoded Dolby E	61	Accessing the spill faders	82	LtRt / LoRo downmixes	95
		Assigning paths on the spill panel	82		
		Changing the user section	82		

Bus routing	95	Output Control	112	Headphones	127
Pre-fader Aux send cut options	95	Accessing further controls	112	Patch the headphone output	127
Making a Route	96	Outputs on Faders	113	Monitor Functions	128
Using Assign Mode	96	Bus Output Delay	113	Monitoring controls	128
Accessing Detailed Send Controls	96	Output Patching Shortcut	113	APFL controls	128
Paging Through Buses	96	Assignable Delay at different sample rates	113	Surround Monitoring	129
Routing Overview	96	Main Paths on Monitor Panel	114	Immersive Monitoring	131
Using Strips or Wilds Mode	97	Tone to mains	114		
Panning	98	Accessing Spill controls for Main faders	114	Communications	133
Multiple Pan Positions per Path	98	Direct Outputs	115	Talkback	134
Controls	98	Direct Outputs at different sample rates	115	Live talkback routing	134
Joystick Panning	99	Assign Direct Outputs from the Surface	115	Talkback groups	134
Accessing the joystick controls	99	Assign Direct Outputs from the PC	115	Talkback & Reverse Talkback levels	134
Making the joystick controls active	99	Direct Output Controls	116	Patching talkback/reverse talkback inputs	135
Pan display	99	Direct Output Delay	116	Microphone settings	135
Pan control menu	100	Direct Output Talkback	116	Monitoring reverse talkback signals	135
Freezing axes	100	Direct Output Patching Shortcut	116	Inhibiting Talkback	135
Contribution Mode	101			Mix Minus	136
Accessing Bus Contribution	101	Monitoring	117	Why remove a sources own input from its	
Partial Routing Indication	102	Monitor Mode	118	foldback mix?	136
Aux Sends on Faders	103	Control Room Monitoring	119	Sending signals to the mix minus bus	136
Access AFL in Contribution Mode	103	Pre-selectors (Favourites)	119	Assigning a direct output	137
Default Send Positions	104	Control Room speaker pre-selectors	119	Monitoring a mix minus signal	137
Leaving Contribution Mode	104	Changing pre-selector source	119		
Splitting Track Sends	105	Control room monitor controls	120	Metering	139
Removing sends	105	Loudspeaker cut buttons	120	TFT Meters	140
Partial sends	105	Monitoring for multiple users	120	Meter Cells	140
Downmixes	106	Monitoring at different sample rates	120	Meter Grid Configuration	140
Bypassing the downmix faders	106	Dedicated Monitor Controls	121	Meter Assignment	141
Pre-fader downmixes	106	Miscellaneous Monitor Sources	122	Meter Scales	141
Setting downmix defaults	107	Alter the output source	122	Meter labels and colours	141
Selecting the required downmix default	107	Patch miscellaneous monitor outputs	122	Dynamics meters	142
Applying default levels to downmix faders	107	Monitoring on Fader/Monitor Panel	123	Peak Sample meters	142
Lo/Ro & Lt/Rt Downmix Encoding	108	AFL and PFL and Output Listen	124	Peak Overload indicators	142
Selecting Lt/Rt or Lo/Ro	108	AFL	124	A/B path meters	142
		PFL	124	Meter Layout Presets	142
Passing Signals Out of Artemis	109	Output Listen (OPL)	124	Meter Selectors	143
Output Types and Patching	110	Access from faders	124	Fader and Dynamics Meter Settings	144
Ports at different sample rates	110	Access bus AFL, PFL and OPL	124	Fader meters	144
Patching	110	Access AFL in Contribution Mode	124	Dynamics meters	144
Patching at different sample rates	110	Cancel AFL and PFL	125	External Meter Outputs	145
Patching Shortcuts	110	Move PFL within signal chain	125	Loudness Meters	146
Hydra2 Patchbays	110	Patch AFL/PFL to external monitors	125	Loudness metering at different sample rates	146
HPB's at different Sample Rates	110	Send PFL to the small LS	125	Controlling Loudness Meters	147
Locking output port patching	110	Send PFL to the main monitors	125		
Output Port Protection	111	AFL and PFL with multiple users	125		
Patching to Protected Outputs	111	Patch AFL, PFL and APFL buses	126		
		PFL via GPI	126		

Shows, Memories and Presets 149

Overview	150
Using Shows and Memories	152
Creating a new show	152
Creating shows at different sample rates	153
Opening an existing show	153
Opening Shows at different sample rates	153
Saving / duplicating shows	153
Creating and editing default shows	153
Backing up shows and memories	154
Backup Shows at different sample rates	154
Restoring shows and memories	154
Renaming shows	154
Deleting shows	154
Changes to Format of Show Data and Backups	154
Saving user memories	155
Loading user memories	155
Backing up and deleting memories	155
Ordering the memory list	155
Memory load / save without the PC	155
Transferring Shows/Memories Between Consoles	155
Memory Sequencing	156
Remote control	156
Memory Isolation	157
Basic path isolation	157
Setting scope of path memory isolation	158
Applying isolation scope to multiple paths	159
Elements available for isolation	159
Output port isolation	160
Improvements to Memory Isolate System	160
Presets	161
Creating a Preset	161
Loading a Preset	161
Editing a Preset	161
Backing Up Presets	162
Restoring Presets	162
Pooled Resources	162

Console Facilities 163

On Air and Rehearse Modes	164
On Air	164
Rehearse	164
Neither mode selected	164
System Reset	165
Fail warning indicator	165
Reset buttons	165
Technician Mode	166

Supervisors, Technicians and Users	166
Accessing Technician Mode	166
Managing technician/supervisor accounts	166
Exiting Technician Mode	166
Synchronisation Sources	167
Synchronisation at different sample rates	167

External Interfacing 169

GPIO	170
Assigning GPIs	170
GPI functions	170
Monitor Panel Customer Switches	170
Assigning GPOs	171
Common Console Functions	171
GPO signal type	171
Test GPO	171
EMBER+ Virtual GPIO	172
Remote Control	173
CSCP	173
CSCP Per Fader	173
Ember/Ember+	173
LAN ports for 2015 Cores	174
External Monitor / Meter Inputs	175
Configuring external inputs	175
Monitoring / metering externals	175
Mic Open Systems	176
Assigning Inputs to Mic Open Systems	176
Assigning Aliases to Mic Open systems	177
Assigning Mic Open Systems to GPOs	177
Assigning to CUT/DIM Loud Speakers	177
Automation Option	178
Spill Automation	178
Editing Suite	178
Redundancy	178
External Machine Control	178
Automatable Controls List	178
Remote Production RP1 Option	179
Function Table for Parameter Control of Remote Paths	179

System Status 181

System status notifications	182
Message types	182
Status messages at different sample rates	182
Clearing messages	182
Surface indication	183
External indication	183
Source Offline indication on a path	183
Intermittent Cable Failures	183

Glossary of Terminology 185**Features by Software Version 191**

ARTEMIS INFORMATION

IMPORTANT INFORMATION

After Sales Modifications

Please be aware that any modifications other than those made or approved by Calrec Audio Limited or their agents, may invalidate the console's warranty. This includes changes to cabling provided by Calrec and variations to the recommended installation as detailed in Calrec documentation.

Modifications to this equipment by any party other than Calrec Audio Limited may invalidate EMC and safety features designed into this equipment. Calrec Audio Limited can not be liable for any legal proceedings or problems that may arise relating to such modifications.

If in doubt, please contact Calrec Audio Limited for guidance prior to commencing any modification work.

Installation

In many installations the AC power connectors will not be readily accessible, effectively making the equipment permanently connected. The installation should be carried out in accordance with all applicable installation rules and regulations.

Service Personnel

The AC power disconnect devices are the 2 x IEC (IEC60320-1 C13/C14) couplers located at the rear of each unit. **WARNING:** The apparatus has a dual power system. It is essential that BOTH AC power IEC couplers are disconnected to prevent exposure to hazardous voltage within the unit.

Third Party Equipment

Integrating third party equipment into a Calrec system may compromise the product's ability to comply with the radiated emission limits set in the latest EMC (Electro Magnetic Compatibility) standard.

Calrec Audio Limited can not be responsible for any non-conformities due to use of third party equipment. If in doubt, please contact Calrec Audio Limited for guidance prior to integrating any third party equipment.

ESD (Static) Handling Procedures

In its completed form, this equipment has been designed to have a high level of immunity to static discharges. However, when handling individual boards and modules, many highly static sensitive parts are exposed. In order to protect these devices from damage and to protect your warranty, please observe static handling procedures, for example, use an appropriately grounded anti-static wrist band. Calrec will supply an electrostatic cord and wrist strap with all of its digital products.

All modules and cards should be returned to Calrec Audio Limited in anti-static wrapping. Calrec Audio Limited can supply these items upon request, should you require assistance.

This applies particularly to digital products due to the types of devices and very small geometries used in their fabrication, analogue parts can however still be affected.

FIG 1 - LEAD FREE



RoHS Legislation

In order to comply with European RoHS (Reduction of Hazardous Substances) legislation, Calrec PCB and cable assemblies are produced with lead-free (tin/copper/silver) solder instead of tin/lead solder. See Fig 1.

In the unlikely event of a customer having to carry out any re-soldering on Apollo, Artemis or Hydra2 hardware, it is imperative that lead-free solder is used; contaminating lead-free solder with leaded solder is likely to have an adverse effect on the long-term reliability of the product.

FIG 2 - LEAD FREE STICKER



Circuit boards assembled with lead-free solder can be identified (in accordance with IPC/JEDEC standards) by a small oval logo (see Fig 2) on the top-side of the circuit board near the PCB reference number (8xx-xxx). The same logo is used on the connector hoods of soldered cable assemblies.

If in doubt, please check with a Calrec customer support engineer before carrying out any form of re-soldering.

ISO 9001 and RAB Registered

Calrec Audio Ltd has been issued the ISO9001: 2008 standard by the Governing Board of ISOQAR.

The award, for both UKAS (Fig 3) and RAB (Fig 4) registration, is the most comprehensive of the ISO9000 international standards. Granted in recognition of excellence across design, development, manufacture and after-sales support, the certification follows a rigorous and thorough review of Calrec's internal and external communication and business procedures.

FIG 3 - UKAS REGISTRATION



FIG 4 - RAB REGISTRATION



HEALTH AND SAFETY

Important Safety Instructions:

- Read these instructions.
- Keep these instructions.
- Heed all warnings.
- Follow all instructions.
- Do not use this apparatus near water.
- Do not block any ventilation openings. Install in accordance with the manufacturer's instructions.
- Do not install near any heat sources such as radiators, heat registers, stoves, or other apparatus (including amplifiers) that produce heat.
- Protect the power cord from being walked on or pinched particularly at the plugs, convenience receptacles, and the point where they exit from the apparatus.
- Use only with the cart, stand, tripod, bracket, or table specified by the manufacturer, or sold with the apparatus. When a cart is used, use caution when moving the cart/apparatus combination to avoid injury from tip-over.
- Refer all servicing to qualified service personnel. Servicing is required when the apparatus has been damaged in any way, such as power-supply cord or plug is damaged, liquid has been spilled or objects have fallen into the apparatus, the apparatus has been exposed to rain or moisture, does not operator normally, or has been dropped.
- Warning: To reduce the risk of fire or electric shock, do not expose this apparatus to rain or moisture.
- Not intended for outdoor use.
- This equipment must be EARTHED.
- Before starting any servicing operation, equipment must be isolated from the AC power supply. The disconnect devices are the 2 x IEC connectors (IEC 60320-1 C13/C14 couplers).
- Do not allow ventilation slots to be blocked.
- Do not leave the equipment powered up with the dust cover fitted.

Cleaning

For cleaning the front panels of the equipment we recommend using a soft anti-static cloth, lightly dampened with water if required.

Explanation of Warning Symbols

Triangular warning symbols contain a black symbol on a yellow background, surrounded by a black border.

The lightning flash with arrow head symbol within an equilateral triangle, as shown on this page, is intended to alert the user to the presence of dangerous voltages and energy levels within the product's enclosure that may be of sufficient magnitude to constitute a risk of electric shock or injury.

The exclamation mark within an equilateral triangle, as shown on this page, is intended to prompt the user to refer to important operating or maintenance instructions in the documentation supplied with the product. (See Figs 5 & 6)

Earthing

This is a Class I product. An Earth connection MUST be provided in each AC power cord.

The Earth Bolt connection at the rear of the console should be connected to Earth using Earth cable at least 6mm² in cross section (10 AWG).

Lithium Battery Replacement

Caution: Danger of explosion if battery is incorrectly replaced. Replace only with the same or equivalent type. Batteries must not be exposed to excessive heat such as sunshine, fire or the like

This device complies with part 15 of the FCC Rules. Operation is subject to the following two conditions:

1. This device may not cause harmful interference
2. This device must accept any interference received, including interference that may cause undesired operation.

FIG 5 - DANGEROUS VOLTAGES



FIG 6 - IMPORTANT INSTRUCTIONS



TECHNICAL SUPPORT

Telephone: (9:00am-5:30pm)	+44 (0) 1422 842159
Email - Technical:	support@calrec.com
Email - General:	enquiries@calrec.com
Postal address:	Calrec Audio Ltd. Nutclough Mill, Hebden Bridge, West Yorkshire, HX7 8EZ, U.K.
Fax:	+44 (0) 1422 842159
Website:	www.calrec.com

Should you require any technical assistance with your Calrec product then please contact your regional Calrec distributor. Customers within the UK or Ireland should contact Calrec directly.

For a complete list of worldwide distributors by region, go to www.calrec.com or contact us for more information.

For pre-delivery technical enquiries, UK and Ireland customers should contact the Calrec project manager assigned to their order. Post delivery, the Calrec Customer Support team will take care of your technical enquiries.

Our UK customer support team work closely with our global distributor network to provide the highest level of after sales support. Your distributor should be your first point of contact and will often be able to provide an instant solution, be it technical advice, spares or a site visit by an engineer.

Calrec UK customer support and our global technical team provide free of charge technical support and advice by phone or email to all customers.

Once your console is installed we can provide an engineer on site to carry out system commissioning.

Commissioning ensures the equipment is correctly installed and fully functioning before it goes into use.

During commissioning, our engineers can also help and advise with configuration and setup.

Calrec after sales support includes:

- Free of charge comprehensive technical advice and support by phone and email.
- Software and hardware upgrades.
- Repairs.
- Quick supply of replacement or loan hardware in the event of a failure.
- Providing export documentation for the return of faulty parts.
- On site commissioning visits.
- On site service and health check visits.
- Emergency engineer visits.
- On site on-air support, for complete peace of mind - providing operational guidance, and technical engineering support for new installations or high profile events.
- Operational training.
- Maintenance / technical training.
- Supply of replacement components.
- Supply of documentation.

Service contracts

We offer a range service contracts to our UK and Ireland customers, offering 24/7 telephone support, regular health checks and extended warranty amongst other benefits. Please contact our customer support team for more information on service contracts.

Product Warranty

A full list of our conditions & warranties relating to Goods & Services is contained in the Company's standard Terms and Conditions. A copy of this is available on request.

Repairs

If you need to return goods to Calrec, for whatever reason, please contact your regional distributor or Calrec customer support beforehand for guidance, as well as to log the details of the problem and receive a reference number. For customers outside the UK and Ireland, shipping via the distributor saves customers from dealing with exportation paperwork. If there is a need to send direct to Calrec, contact us beforehand to log the incoming repair and for assistance with exportation documents.

Standard of Service

Ensuring the highest standards is a priority, if you have any comments on the level of service, product quality or documentation offered to you by Calrec, please contact the Calrec Customer Support team in the UK who will endeavour to address the issues. Calrec welcomes all customer feedback.

For feedback specific to this document, please contact enquiries@calrec.com.

ARTEMIS INTRODUCTION

INTRODUCTION

Artemis is a hugely flexible and scalable large format digital audio console designed to withstand the most critical broadcast production and live environments.

Built upon the software and hardware architecture of its larger sibling, Apollo, the Artemis range provides a very powerful control, DSP and audio routing package with comprehensive redundancy in a compact footprint.

The Artemis control surface is made up of a number of identical panels, the mode of which can be changed on the fly, allowing for all controls to be quick and close to hand irrespective of the operator's position, as well as allowing different operators their own preferences of layout. User splits and independent monitoring allow for multiple operators without impacting upon each other.

Bluefin2

At the heart of the design is a powerful Bluefin2 digital signal processing engine. Calrec's award winning Bluefin DSP was first launched in 2006 allowing the design of consoles with very high channel counts contained on a single card, providing very efficient, reliable and powerful systems that can meet the ever increasing demands of modern broadcasting.

The second generation of Bluefin is even more powerful and future proof. As well as high channel counts, amongst other benefits it provides comprehensive EQ, filters and dynamics on all paths, ample delay processing, multiple simultaneous track / IFB sends per path, LT/RT encoding as well as very comprehensive monitoring and metering.

The Shine - Ray - Beam - Light Artemis range provides 4 different DSP pack sizes to budget for small to medium sized production requirements. The next two pages shows a comparison of these DSP pack sizes at 48kHz and 96kHz.

Hydra2

Artemis, like Apollo, utilises I/O options from the comprehensive Hydra2 range. Fixed format units and modular I/O card-frames are offered in a wide selection of formats to suit all needs. The Hydra2 system can pass up to 512 channels of 48kHz audio along with control data and error detection on each copper or fibre connection to the router within the console's processing rack. The physical location of I/O units can be selected to minimise external cable runs and setup time. Multiple Artemis and Apollo routers can be networked together, allowing all consoles on a network the ability to use all of the I/O connected.

Standalone router racks - without control surfaces can also be connected either to expand the number of I/O ports available or to centralise I/O connectivity.

Commitment

Calrec has a world-wide customer base which includes many of the world's most prestigious broadcasters and covers the highest profile events. By consistently focusing upon broadcast products, Calrec offers consoles with a comprehensive combination of performance and features. The high level of reliability of all Calrec products, many of which are still in daily use after 20 years service, reflects a clear awareness of the critical nature of the operating environment.

This understanding of the real issues of broadcast operations is one of the many reasons why operators and management alike prefer Calrec. Artemis is designed to ensure this level of confidence will continue into the future.

Concord Processors

The 3.0 software release for Apollo and Artemis was huge. So huge, in fact, that it required newer and more capable Concord processors to support all the new functionality. Concord Processors also provide incredible performance improvements to the surface making Apollo and Artemis the most responsive audio mixers available.

To upgrade to software V3.0 or later, and get access to all the powerful features presented here, surface hardware must be upgraded with Concord Processors.

Control Surface

- 12 dual layers of faders for flexibility in organizing path layout.
- Flexible control layout to suit each user's preference.
- Very comprehensive and configurable monitoring and metering.
- User splits allowing for multiple operators to work independently.

Signal Processing

- 6 full bands of parametric EQ / filters on each channel, group and main path.
- 2 x compressor / limiters, 1 x expander / gate, and sidechain EQ / filters on each channel, group and main path.
- 4 independent simultaneous post fader, pre fader or pre EQ track / IFB sends per channel / group path.
- Up to 4 direct output / mix-minus sends per path.
- Up to 2.73s of path delay per path.

I/O

- Integral 8192x8192 router with up to 512 audio channels per Hydra2 port. Fully integrable with any Hydra2 network.
- Extensive range of Hydra2 audio I/O and GPIO available.
- Copper or fibre connectivity.

Resilience

- Independent DSP, routing and control processing.
- Comprehensive hardware and data path redundancy
- Fully hot-pluggable and self initialising components.
- Independent of system PC interface.

Power

- Distributed PSU system – no heavy duty power cables.
- Power Over Ethernet technologies for simple internal distribution.
- Low power consumption and heat generation.

SHINE-RAY-BEAM-LIGHT COMPARISON

SIGNAL PROCESSING AT 48 KHZ

Artemis	Shine	Ray	Beam	Light
Input Channels	680	456	340	240
Main Output Buses	Up to 16 from Main/ Group pool of 128 channels	Up to 16 from Main/ Group pool of 128 channels	Up to 16 from Main/ Group pool of 128 channels	Up to 16 from Main/ Group pool of 72 channels
Audio Group Buses	Up to 48 from Main/ Group pool of 128 channels	Up to 48 from Main/ Group pool of 128 channels	Up to 48 from Main/ Group pool of 128 channels	Up to 48 from Main/ Group pool of 72 channels
Track Output Buses	64	64	64	48
Aux Output Buses	Up to 32 mono / stereo from pool of 32 channels	Up to 32 mono / stereo from pool of 32 channels	Up to 32 mono / stereo from pool of 32 channels	Up to 24 mono / stereo from pool of 24 channels
Direct / Mix-Minus Outputs	Up to 4 sends per path from pool of 512 channels	Up to 4 sends per path from pool of 512 channels	Up to 4 sends per path from pool of 512 channels	Up to 4 sends per path from pool of 256 channels
Insert Send & Returns	Pool of 256 channels	Pool of 256 channels	Pool of 256 channels	Pool of 128 channels
Input Delay	Up to 2.73s per input from pool of 256 channels	Up to 2.73s per input from pool of 128 channels	Up to 2.73s per input from pool of 128 channels	Up to 2.73s per input from pool of 128 channels
Output Delay	Up to 2.73s per output from pool of 256 channels	Up to 2.73s per output from pool of 128 channels	Up to 2.73s per output from pool of 128 channels	Up to 2.73s per output from pool of 128 channels
EQ	6 full bands of parametric EQ on each channel, group & main path	6 full bands of parametric EQ on each channel, group & main path	6 full bands of parametric EQ on each channel, group & main path	6 full bands of parametric EQ on each channel, group & main path
Dynamics	2 x compressor / limiter & 1 x expander / gate on each channel, group & main path	2 x compressor / limiter & 1 x expander / gate on each channel, group & main path	2 x compressor / limiter & 1 x expander / gate on each channel, group & main path	2 x compressor / limiter & 1 x expander / gate on each channel, group & main path

ROUTER AT 48 KHZ

Artemis	Shine	Ray	Beam	Light
Integral Router	8192x8192	8192x8192	8192x8192	4096x4096
Hydra2 ports	16 / 32	16 / 32	16 / 32	8
Audio Channels per Port	Up to 512	Up to 512	Up to 512	Up to 512

CONTROL SURFACE

Artemis	Shine	Ray	Beam	Light
Max Physical Faders	72	72	64	56
Fader Layers	12 dual layers	12 dual layers	12 dual layers	12 dual layers

SIGNAL PROCESSING AT 96KHZ

Artemis	Shine	Ray	Beam	Light
Input Channels	340	228	170	120
Main Output Buses	Up to 8 from Main/ Group pool of 64 channels	Up to 8 from Main/ Group pool of 64 channels	Up to 8 from Main/ Group pool of 64 channels	Up to 6 from Main/ Group pool of 36 channels
Audio Group Buses	Up to 24 from Main/ Group pool of 64 channels	Up to 24 from Main/ Group pool of 64 channels	Up to 24 from Main/ Group pool of 64 channels	Up to 24 from Main/ Group pool of 36 channels
Track Output Buses	32	32	32	24
Aux Output Buses	Up to 16 mono / stereo from pool of 16 channels	Up to 16 mono / stereo from pool of 16 channels	Up to 16 mono / stereo from pool of 16 channels	Up to 12 mono / stereo from pool of 12 channels
Direct / Mix-Minus Outputs	Up to 4 sends per path from pool of 256 channels	Up to 4 sends per path from pool of 256 channels	Up to 4 sends per path from pool of 256 channels	Up to 4 sends per path from pool of 128 channels
Insert Send & Returns	Pool of 128 channels	Pool of 128 channels	Pool of 128 channels	Pool of 64 channels
Input Delay	Up to 2.73s per input from pool of 128 channels	Up to 2.73s per input from pool of 64 channels	Up to 2.73s per input from pool of 64 channels	Up to 2.73s per input from pool of 64 channels
Output Delay	Up to 2.73s per output from pool of 128 channels	Up to 2.73s per output from pool of 64 channels	Up to 2.73s per output from pool of 64 channels	Up to 2.73s per output from pool of 64 channels
EQ	6 full bands of parametric EQ on each channel, group & main path	6 full bands of parametric EQ on each channel, group & main path	6 full bands of parametric EQ on each channel, group & main path	6 full bands of parametric EQ on each channel, group & main path
Dynamics	2 x compressor / limiter & 1 x expander / gate on each channel, group & main path	2 x compressor / limiter & 1 x expander / gate on each channel, group & main path	2 x compressor / limiter & 1 x expander / gate on each channel, group & main path	2 x compressor / limiter & 1 x expander / gate on each channel, group & main path

ROUTER AT 96KHZ

Artemis	Shine	Ray	Beam	Light
Integral Router	4096x4096 (minimum) 1 x 96 kHz route = 2 x 48 kHz routes	4096x4096 (minimum) 1 x 96 kHz route = 2 x 48 kHz routes	4096x4096 (minimum) 1 x 96 kHz route = 2 x 48 kHz routes	2048x2048 (minimum) 1 x 96 kHz route = 2 x 48 kHz routes
Hydra2 ports	16 / 32	16 / 32	16 / 32	8
Audio Channels per Port	Up to 256	Up to 256	Up to 256	Up to 256

CHANGES TO SCREEN LOCATIONS IN THE MAIN APPLICATION FROM V6.0

For a long time, the Apollo and Artemis main application has grouped functions under the top-level menu items “Other Options” and “Fixed Options”.

These titles have been changed to “Show Settings” and “System Settings” respectively. In the screens contained under each of these top-level menus some screens have been moved and in some cases renamed to make them easier to find, and to make it clearer where the data is stored and how it changes.

The “Show Settings” area contains only settings that are stored and recalled at show level.

The System Settings” area contains the remaining functions that are stored at system level, and do not change with shows.

The table in Fig 1 shows the Old and New names and locations of the various screens for reference purposes before and after the V6.0 release.

FIG 1 - SCREEN LOCATION AND NAME CHANGES IN V6.0 ONWARDS

Pre V6.0	Post V6.0
Misc/Default Settings	General Settings
Inserts Setup moved to System Settings	
Meter Setup	Meter Layout
Mon/Mtr Ext I/P moved to System Settings	
User Split	User Split
Down Mix	Down Mix
Ext Control	Ext Control
	External Inputs (from Other Options) (was Mon/Mtr Ext I/P)
Mon TB MTR Patch	Fixed I/O
	Inserts Setup (from Other Options)
	LAN Config (for 2015 cores only)
Surface Illum	Surface Illum
Surface Layout	Surface Layout
Sync	Sync
TX/REH	TX/REH

96KHZ OVERVIEW FOR ARTEMIS

With v8.0, Artemis Shine, Ray, Beam and Light consoles can now work at 96kHz sampling frequency (sample rate).

The following list is a quick overview of the impact of running Artemis consoles at 96kHz:-

The consoles can switch between 48kHz & 96kHz working as required.

Consoles switch sampling frequency by loading a show at the required sample rate built from a template at that rate.

The numbers of channels and buses are reduced at 96kHz but the numbers at 48kHz are the same as before.

There is no reduction in the numbers of monitor inputs and outputs at 96kHz.

I/O boxes can be set to 48kHz or 96kHz, or to follow the sample rate of a specific console, via H2O.

The Hydra2 network supports 48kHz and 96kHz consoles and I/O boxes simultaneously.

Hydra2 runs at 48kHz irrespective of whether the consoles and I/O boxes are running at 96kHz or not. It simply uses 2 samples per 96kHz signal.

Because Hydra2 always runs at 48kHz, the system will still require a 48kHz sync (if using its AES3 & Wordclock inputs) even if all consoles and I/O are at 96kHz.

The console patching screens and required list indicate which ports, HPB, aliases, or boxes are at a different sample rate to the desk. These ports etc can be patched (except for System level patches) but will not work until the sample rates are matched.

The H2O patching screens filter the ports visible by sample rate, as it can make patches at either rate.

Consoles cannot successfully make port to port patches (including via aliases) for I/O that is at a different sample rate to the desk. Note these patches can be made in H2O and by SW-P-08 and will work if patched there.

System Status messages are produced for I/O boxes & HPB that are in the required list but are not set to the same sample rate as the desk.

An I/O box can run at 48kHz or 96kHz irrespective of which rack it is plugged into. If a console is running at 48kHz, an I/O box plugged into that rack could be running at 96kHz with another console.

Fixed format 1U MADI boxes do not support 96kHz. They are shown offline when the box is at 96kHz.

SDI de-embedder modules do not support 96kHz on the SDI stream. They are shown offline when the box is at 96kHz.

SDI embedder modules do not support 96kHz on the SDI stream. They are shown offline when the box is at 96kHz.

For the following, at 96kHz the Artemis consoles have half the numbers as at 48kHz for each desk/pack size:

- Channels.
- Mains & LtRt processes.
- Groups.
- Main/Group buses pool.
- Auxes & aux buses pool.
- Tracks & track buses pool.
- Inserts pool.
- Direct Outputs pool.
- Input Delay pool (but each element is still 2.73 sec).
- Output Delay pool (but each element is still 2.73 sec).
- Loudness meters.

For the following, at 96kHz the Artemis consoles have the same numbers as at 48kHz for each desk/pack size:

- Mix Minus bus.
- 4 Track Sends per path.
- 4 Direct Outputs per path.
- Path Delay of 2.73 sec per path.
- EQ & Dynamics per path.
- Dynamics Links.
- Automixers.
- Main Output Downmixes/Main.
- Autofaders.
- External Monitor Inputs.
- Monitor systems and outputs (pre & LS), including Mon 1 Insert.
- PFL & AFL systems including Side-chain listen, APFL and outputs (pre & LS).
- 4 Meter Selectors and outputs.
- Assignable Meter Processes.
- TB & RTB.
- Tone/oscillator including interrupts, external inputs and outputs.

ARTEMIS CONTROL OVERVIEW

CONFIGURATION PC OVERVIEW

The configuration PC is mounted inside the surface. The only access available to the PC is through the keyboard, trackball, touchscreen display and USB port on the console upstand.

No control, audio or router processing is carried out by the system PC. Processing is carried out on dedicated independent hardware located in the processing rack. The system PC provides a control interface for setup and configuration. The control surface itself, as well as audio and routing systems will all boot and continue to run irrespective of whether or not the PC is active or powered.

Peripherals

A standard control surface will have the PC's touchscreen monitor mounted to an adjustable arm on the right hand side. A keyboard with trackball is normally located in a retractable tray mounted to the underside of the surface at the right hand side. As an option, consoles can be built with the PC peripherals on the left-hand side. Consoles are also often ordered with PC monitor screens and keyboards on both sides of the surface. In these cases only one of the pair will be connected to the system PC, the other set is typically used to control 3rd party equipment such as playout systems.

Windows login

The default user login for operators is 'calrec' and requires no password.

Main application

The main purpose of the configuration PC is to run the main application, which provides access to many important console options.

The main application is launched automatically when the configuration PC is booted. If the application has been closed, it can be re-loaded from the Start menu.

Fig 1 shows the layout of the main application. Along the bottom edge of the application is the main menu which

FIG 1 - MAIN APPLICATION

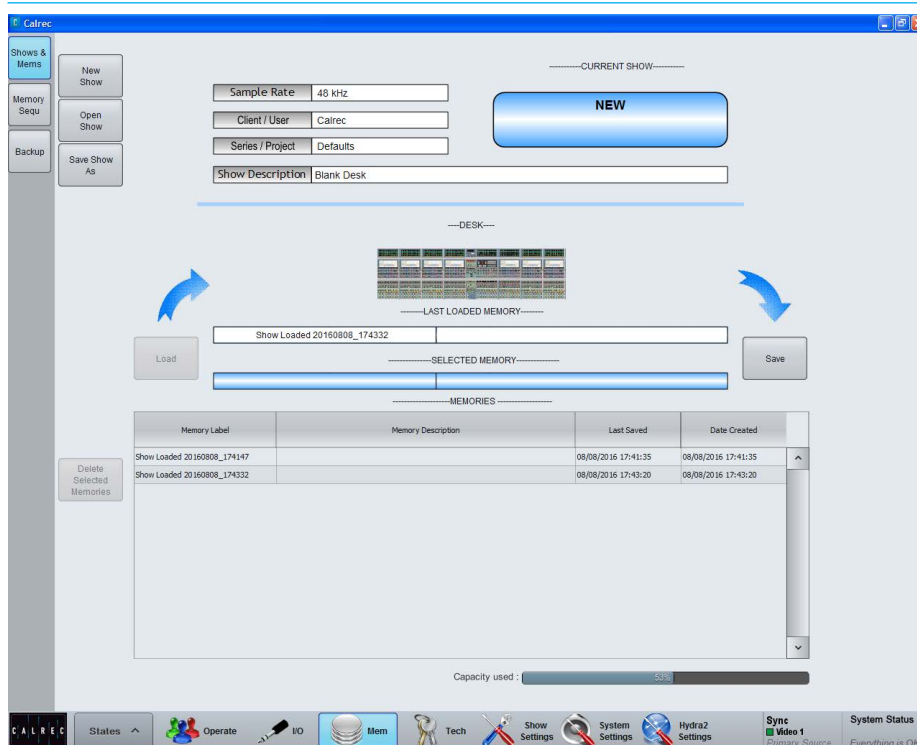

contains buttons for each of the main sections of the application. When this document instructs you to go to the [>Mem](#) section, for example, it is the equivalent of saying: 'touch the Mem button in the main application main menu'.

Once a certain section has been selected, a list of available screens will appear vertically along the left hand edge of the main application. Touching one of these buttons will update the main application to display the relevant screen. When this document instructs you to go to a certain screen, it is referring to touching the relevant button on this list, down the left hand side of the screen.

USB Port

A USB port linked to the configuration PC is available in the reset panel located in the upstand. This can be used for backing up and restoring memories or settings from the console. It is designed for portable flash based USB memory devices and as such may not provide power for larger USB hard drives.

Installing 3rd party software

Although not relied upon for console operation, the system PC should be considered as broadcast equipment. Installation of software unauthorised by Calrec may impact on the PC's performance and as such can invalidate the warranty.

Power and reset

The system PC should automatically boot up when the control surface is powered. If the PC screen is dark and does not wake up when the trackball is moved, check the AC power to the back of the monitor and that it has not been turned off by pressing its' power switch. A simple way to check if the PC is powered is to press Caps Lock on the keyboard and check if the Caps Lock LED on the keyboard responds. A reset switch for the PC is located behind the keyboard, at the rear left-hand side. If the PC has been shutdown but is still powered. Pressing the reset switch should reboot it.

Online Documentation

Electronic versions of all documentation may be accessed on the configuration PC.

TOUCH OVERVIEW

Artemis makes great use of touch technologies to provide direct interaction with on screen controls.

The configuration display, surface displays and assign TFTs are all touch sensitive and should be used with a finger rather than any other pointing device (such as the top end of a pen) which may damage the surface of the displays. Certain aspects of the software have been designed to be accessed primarily through touch and so some terms should be defined to aid in reading this document.

Touch/Tap

The main interaction between operator and touch control is the touch (or tap). The operator should touch the desired control on the display then immediately release without changing position. See Fig 1.

Multiple touches (Hold and Touch)

In some cases it is necessary to combine touch controls to achieve the desired result. One control will normally be held which touching other controls. Fig 2 demonstrates this process. This is normally only required between control cell displays on the surface. Combinations between configuration PC and the surface will not be used.

Swipe

The swipe motion may be used to scroll through a list of items or page through a number of views. Touch the control and straight away swipe in the required direction. Remove the at the end of the swipe. This motion is shown in Fig 3.

FIG 1 - TOUCH/TAP

Touch the screen momentarily and then release in the same position

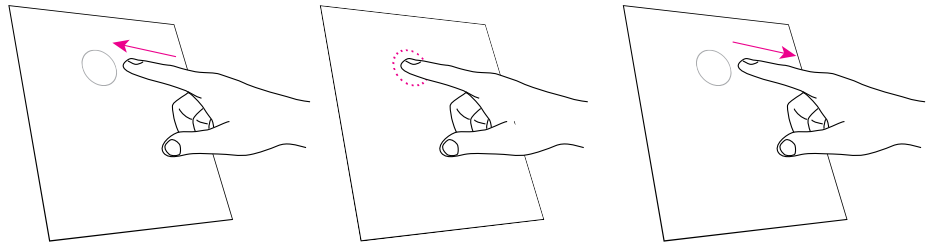

FIG 2 - HOLD AND TOUCH

Touch an area of a mini-TFT and hold while touching another area

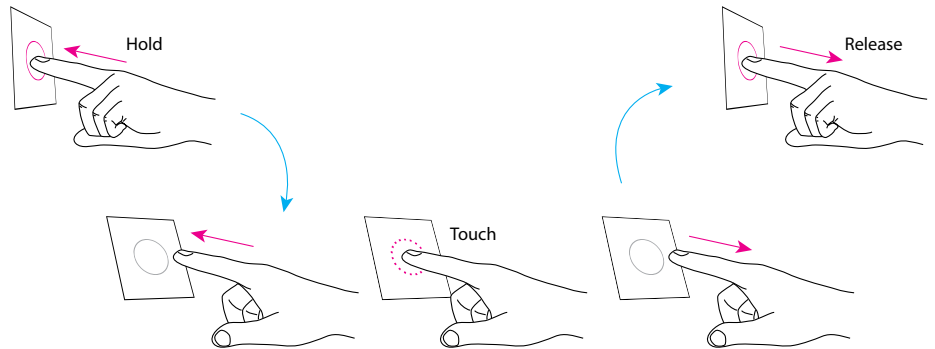
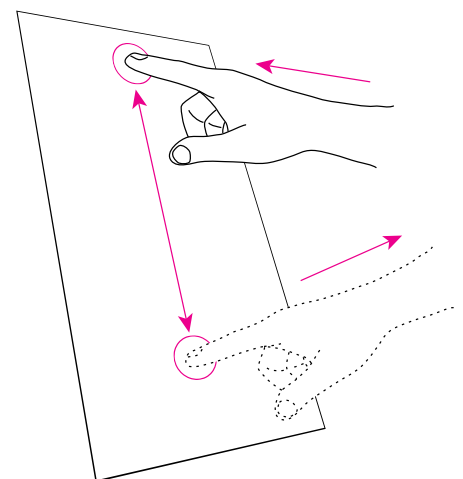

FIG 3 - SWIPE

Touch the display, swipe a finger to another position then release



SURFACE CONTROL OVERVIEW

The selectable panel mode area is made up of three different types of control/display interface.

Button cell

A button cell is shown in Fig 1 below. Each graphic display is split into up to four functions. Buttons above and below point to the functions on the displays that they control. Some functions are shown the full width of the display. In these cases, pressing either of the two buttons will activate the function. A strip across the centre of a button cell is sometimes used as a label. Labels sometimes span across more than one display and sometimes a cell may have a label but no associated button functions.

FIG 1 - BUTTON CELL EXAMPLES



Control cell

The remaining area in the control bed is made up of 16 control cells, demarcated by white lines. Each control cell is made up of a display, two rotary controls and two buttons.

Control cell displays are generally split with a function / parameter being displayed in the top half, and a different one being displayed in the bottom half. The upper rotary control and button relate to the upper half of the display, whilst the lower rotary control and button relate to the lower half of the display.

Depending on the panel mode and path selected, some controls within a cell and some cells as a whole may not have a function. Active rotary controls are illuminated. The illumination colour of rotaries and buttons is dependent on the function they control.

In Fig 2 an example from the O/P panel mode, the lower rotary control adjusts the Aux 1 output level, the lower button cuts Aux 1 output. The upper controls have the same functions but affect Aux 5.

FIG 2 - CONTROL CELL EXAMPLE

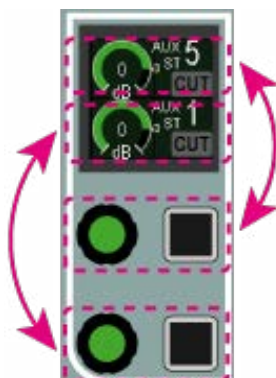

When faced with a control cell with functions in the lower half only and a blank upper half, it is a common mistake for new users to attempt to use the upper button / rotary. It is important to note that the upper part of the display relates to the upper rotary and button and that the lower portion of the display relates to the lower controls, even if the upper portion of the display is not in use. One control cell is unusual - the MON mode LS level cell uses the full height of the display to draw attention to it. In this case, the lower rotary control is used to make the adjustment. The upper rotary in this cell is not used.

FIG 3 PART-USE CONTROL CELLS

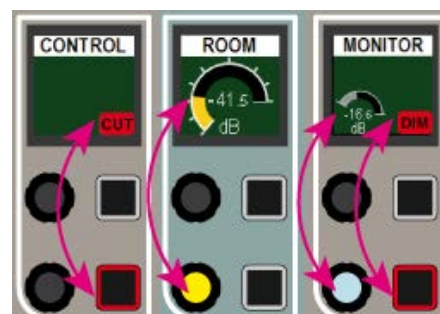

The example shown in Fig 3 above shows three adjacent control cells from the MON panel mode. The left hand display shows the monitor LS cut status which is activated by the bottom button in the left hand control cell. The central display is showing the monitor LS level which is adjusted using the bottom rotary control from that cell. The right hand display shows the monitor LS dim level and status, the bottom rotary and button in this cell affect these controls. The other 4 buttons and rotaries in these three cells have no function.

TFT touchscreen

The third interface type in the modal panel area is the upstand TFT touchscreen. Various control parameters in the different panel modes are changed using buttons located on the TFT touchscreen.

If a touchscreen is found to be inaccurate, it can be calibrated - Press the Tools button in the right-hand button-cell of the modes row. This replaces the fader layer select buttons with setup functions. Press the Misc button, then select CAL TFT from the row of button cells above.

From a normal seating position, press the TFT touchscreen in the centre of the targets presented. Once complete, change the panel mode to refresh the display.

SURFACE PANEL OVERVIEW

A typical Artemis control surface is made up of a number of identical surface panels in the control bed to make up the required quantity of physical faders.

Fader & TFT Panels

For each standard control bed fader panel fitted, a TFT panel is usually fitted in the upstand above. See Fig 1.

The functionality of the standard control bed panel is split - the lower section comprises of the faders and associated path controls. The upper section works in conjunction with the upstand panel above if fitted, giving access to various modes of control functionality. In between these two areas is the Modes Row which is used to config the areas above and below.

The upper section of the upstand TFT panel is used for displaying audio meters.

Fader panels can be fitted without an associated upstand TFT panel if required, however such panels would not provide access to some of the selectable panel mode functions.

A control surface with only one full fader panel and upstand TFT panel pair fitted gives full access to all control parameters by switching between panel modes, however multiple panels are normally fitted to reduce the amount of mode switching required, as well as to make all controls close to hand from any physical position along the width of the control surface.

The ability to put any panel pair into any mode also provides redundancy in the event of a panel being damaged. Maximizing the number of upstand panels fitted also maximises the audio metering available across the upstand.

FIG 1 - FADER CONTROL PANEL AND UPSTAND TFT PANEL COMBINATION

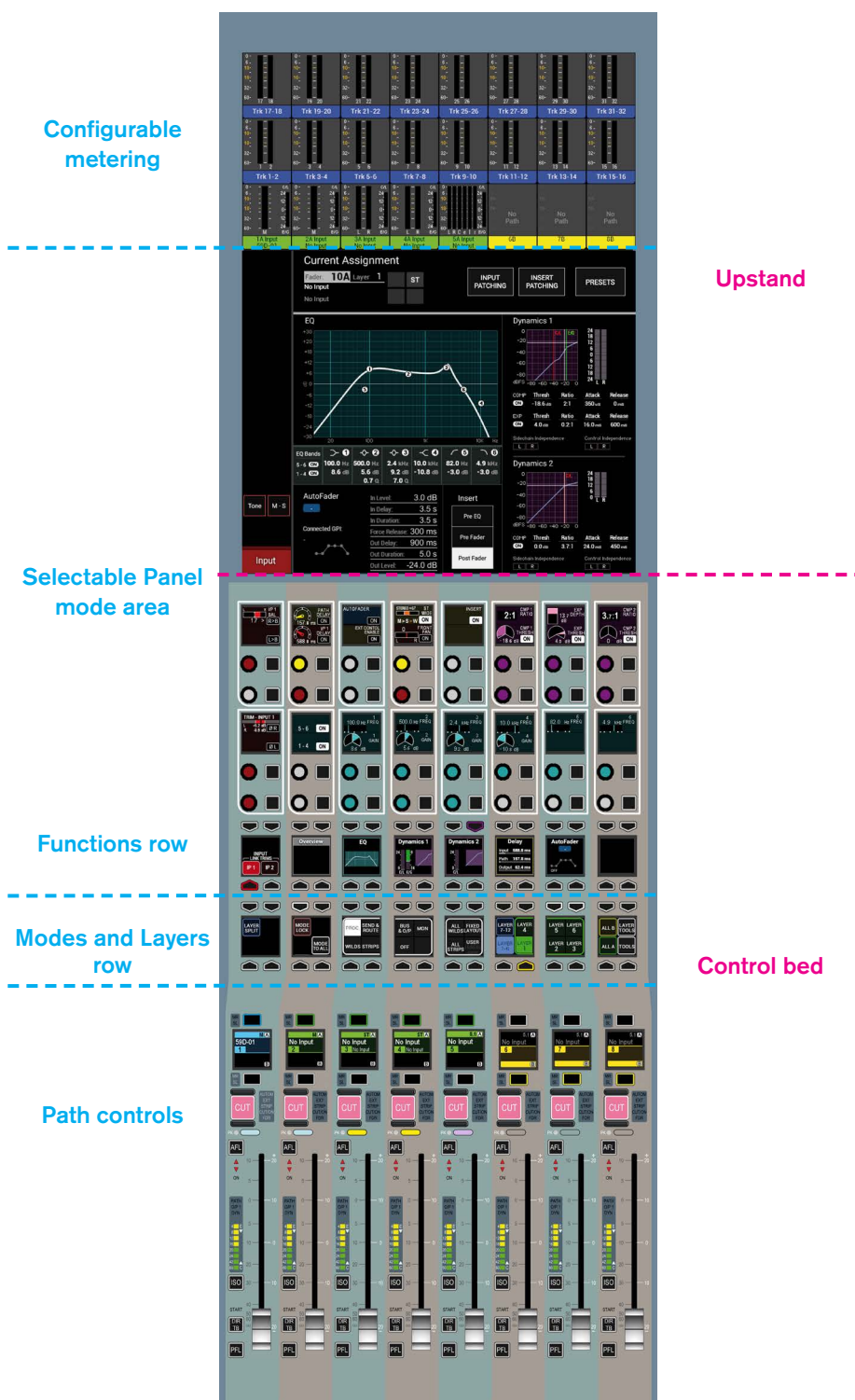

The lower section of the standard control bed panels contain the path faders and associated controls.

The controls are laid out in 8 identical, vertically aligned strips. Each fader has an A and B sub-layer which can be switched between by pressing the assign buttons above and below the fader's label display. The two sub-layers are not related by default and can control two distinct, unrelated audio paths. The upper half of the label display, when active is green and relates to the A layer. The lower half, when active is yellow and relates to the B layer. An open fader will remain open and passing audio after the layer has been changed.

Pressing the assign button above (A layer) or below (B layer) the label display makes it the currently assigned path and highlights it blue. Only one path (unless user splits are in place) can be the currently assigned path at any given time. The currently assigned path is the focus of the assignable panel modes, PROCESSING & SEND-ROUTE. The information shown on these panels and any parameter changes made from them relate to the currently assigned (highlighted blue) path. See Fig 2.

As well as selecting A/B sub-layers on a fader by fader basis, the 'All A' & 'All B' buttons located in the left hand button cell of the modes row will switch all faders (unless user or layer splits are in place) between sub-layer A & B.

In addition to A & B sub-layers, there are a total of 12 fader layers, each with an A & B sub-layer. All layers and A/B sub-layers are active irrespective of which layer is currently visible. Changing fader Layers 1-12 affects all the faders in the control surface unless layer or user splits have been put in place, or the fader has been locked to the surface.

FIG 2 - FADER / PATH CONTROLS

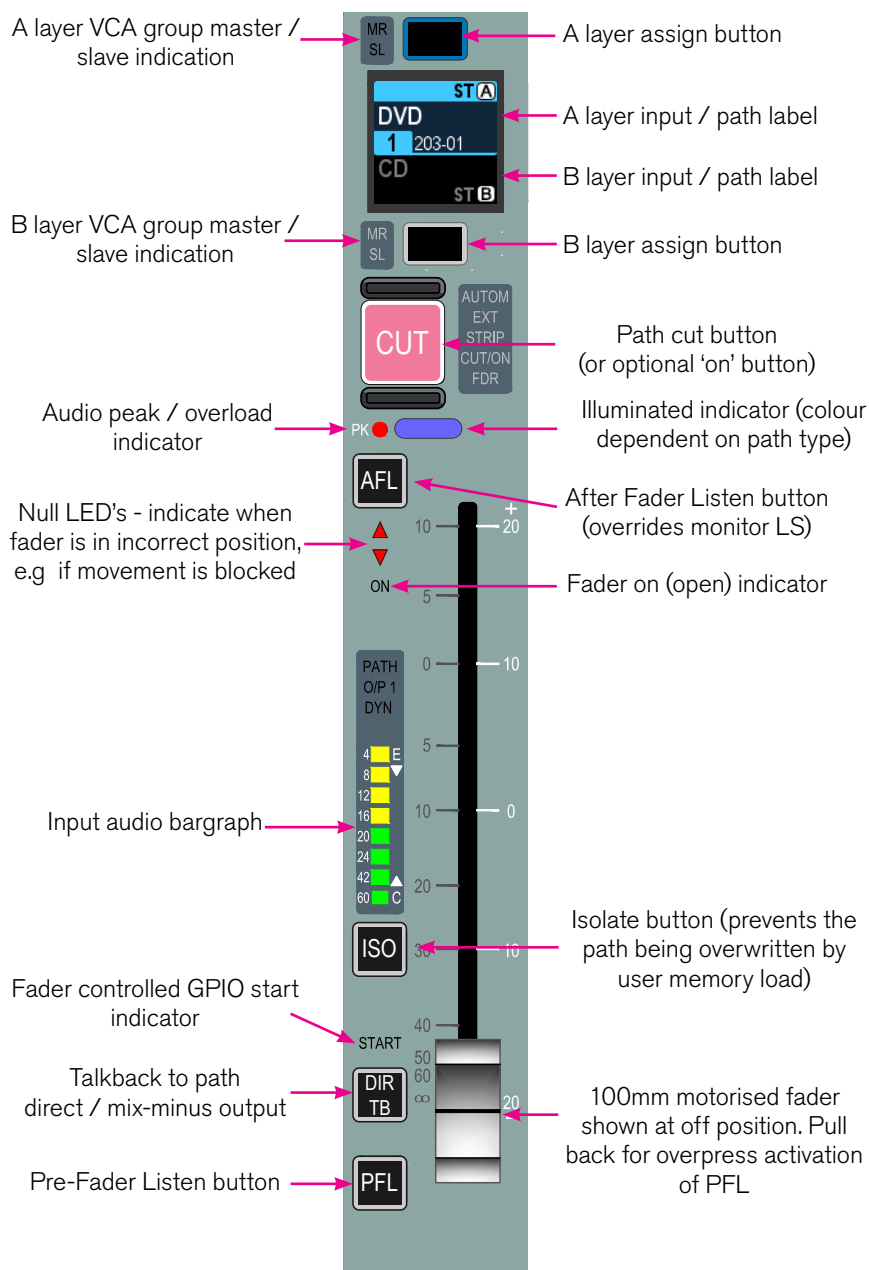

Monitor & Reset/OEM Meter panels

In addition to the Fader Control and TFT upstand Panels there is at least one set of dedicated Monitor and Reset/3rd Party Meter upstand Panels. An upstand mounted reset/3rd party meter panel is normally fitted above the dedicated monitor panel. Several variants of this panel are available with different metering options.

Reset, Talkback Mic and USB port.

The ability to reset the DSP, Surface and/or Console Surface is provide on the upstand panel and an enable button is also provided to prevent accidental operation. The Talkback Mic 3-pin XLR socket provided can use any Mic I/P port in the system. The USB port provided allows the user to backup and restore information to/from a Memory stick.

3rd party meters

Reset panels can be supplied with RTW TM7s or DK MSD600++s. These are powerful units made by specialist meter manufacturers, offering visual surround field representation with comprehensive phase metering, alongside other features such as loudness metering and stereo vectorscopes. Please refer to the manufacturer's documentation for full details of the full feature set and configuration information. Reset panels are also available without 3rd party meters

Monitor Panel

Monitor panels fit in the control bed and provides a dedicated set of monitoring controls. As well as monitoring controls, surround spill, surround downmix and joystick panning, this panel also provides On-Air / Rehearse condition switching, GPIO assignable button & LED tallies, as well as talkback keys. See Fig 3. If required, for example on a large console or for multiple operators, multiple monitor panels can be fitted. Each can switch between controlling monitor 1 and monitor 2 as well as having access to miscellaneous monitor/headphone outputs.

See "Dedicated Monitor Controls" on page 121 for details.

FIG 3 - MONITOR PANEL AND UPSTAND METER/RESET PANEL COMBINATION

Optional 3rd Party
Metering Unit

Reset, Talkback
Mic and USB port

Optional 3rd Party
Metering Unit

Broadcast Facilities

Spill Controls

Monitor Controls

Customer Switches

Upstand

Joystick Controls

Control bed

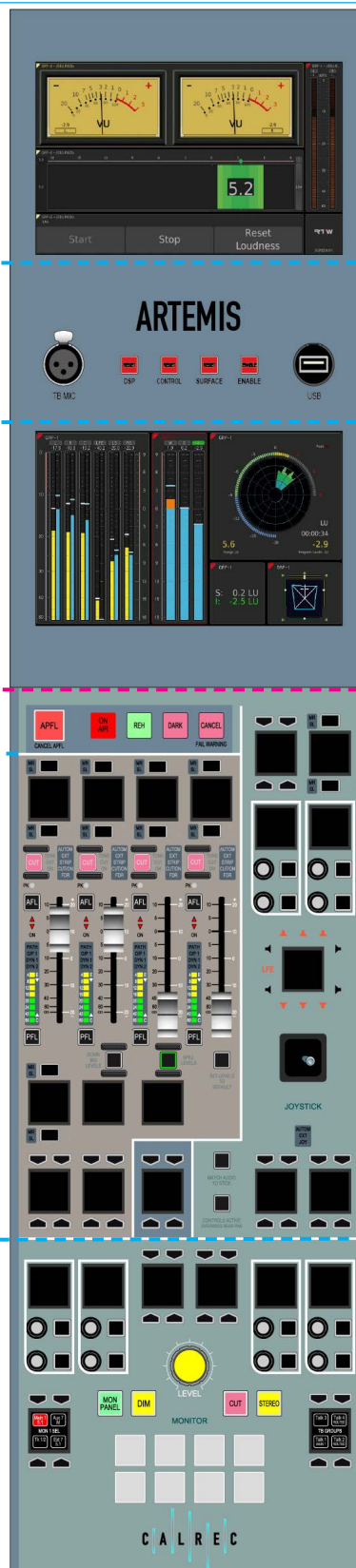

Alternate Fader/Monitor Panel

There is an alternate Monitor panel that is designed to fit in the space of a standard fader panel which is a combination of the bottom half of an 8 fader panel and the monitor spill/joystick panel which is shown on the previous page.

The fader section provides the ability to control the 8 A/B paths assigns for Fader, Cut, AFL, ISO, DIR TB & PFL controls.

All the other functions that are normally available above the Assign buttons such as the Modes and Layers Row, Function Row and Function Control Cells, have to be controlled from another fader panel. This is acceptable because in assign mode the other panels can control those functions. The panel does show the Layer Selected and user split status.

Above this section is a remodelled version of the monitor panel which provides all the controls available on that panel with the exception of Talkback Groups which appear on the fader panel in Talkback mode and additional Pan controls again which are available on the Fader panel in Send/Route mode. This was deemed to be an acceptable compromise given that this panel provides the additional 8 faders to allow a 72 fader bed on the console without a gap and still fit in an O.B truck.

As well as monitoring controls, misc monitoring, surround spill, surround downmix and joystick panning. It also provides broadcast facilities such as On-Air/Rehearse switching, and 8 GPIO controls on user assignable buttons with LED tallies.

If required, for example on a large console or for multiple operators, multiple fader/monitor panels can be fitted.

As well as having access to 4 miscellaneous monitor or headphone outputs, each panel can switch between controlling monitor 1 and monitor 2. This is achieved by the addition of a Mon2 CRLS button in the MISC TB MON control button cell in the monitor section.

ARTEMIS FADER/MONITOR PANEL

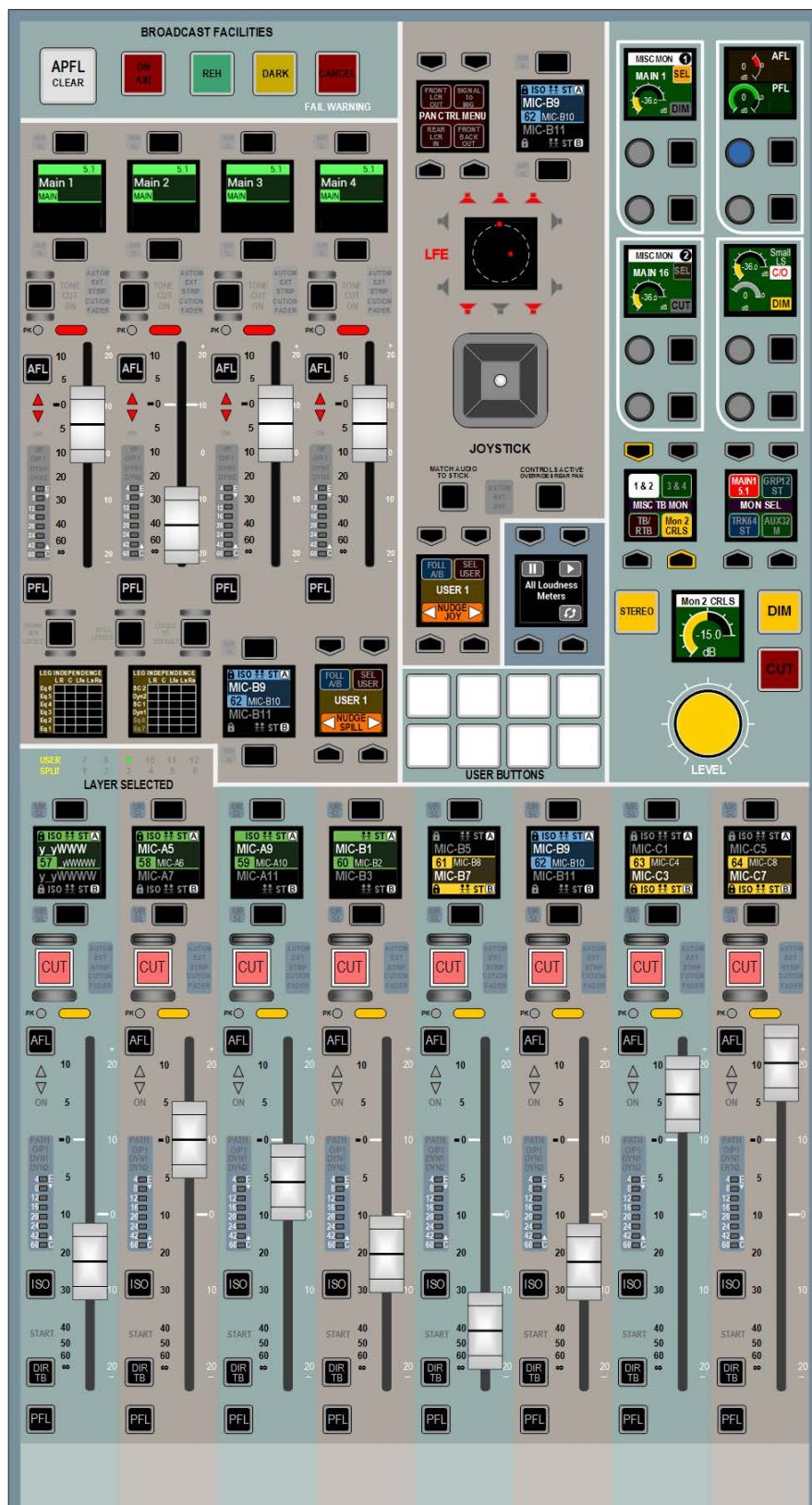

PANEL MODES

Each panel-mode area can operate in six different modes, three of which are commonly required. Users often prefer to set three panels across the console into each of these modes to make the most commonly used controls all visible at the same time.

The six panel modes available are:

- PROCESSING
 - SEND-ROUTE
 - BUS & O/P (Outputs)
 - MON (Monitoring)
 - WILDS (Customer defined controls)
 - STRIPS (In-line controls)
- Each panel-mode area can also be set to off if it is preferable not to have more than one instance of each mode on the surface.

The mode of each panel area is selected using the Modes Row controls highlighted in Fig 1. The modes shown in the graphic displays are selected by pressing the button above or below. The currently active mode is highlighted by the graphic display and the button LED.

Mode To All

Holding a panel mode select button down then pressing MODE TO ALL will select the chosen panel mode to all panels. This is useful for example to quickly put the whole control surface into Wilds mode.

Mode Lock

Pressing the MODE LOCK button removes the mode select buttons from that panel and prevents it being changed by an Apply All or the selection of a console wide User Set. Pressing Mode Lock again will unlock the mode.

Layouts

Layouts are stored arrangements of modes on the surface panels. There are four buttons Fixed Layout, User Layout, All Wilds and All Strips. These buttons are in the Modes & Layers button cell row and allow switching between layouts. The Fixed Layout will recall a pre-determined layout of modes on each panel.

FIG 1 - PANEL MODE SELECTION BUTTONS

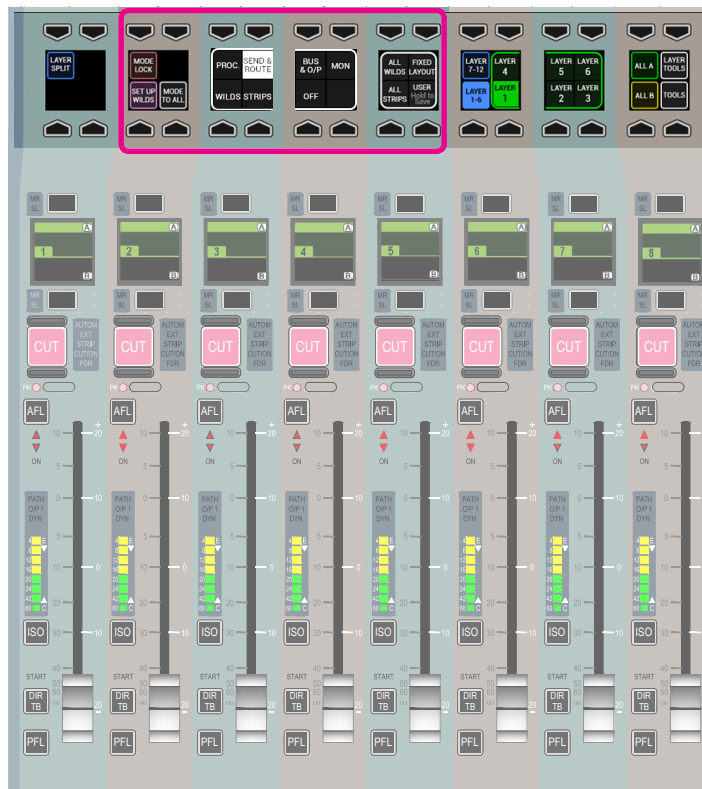

Setting up/Recalling the User Layout

To set up the User Layout, simply select the modes for each panel on the console in the arrangement that you wish them to appear, then press and hold the USER button. The text on the button briefly displays SAVED to show that the process has been successful. Press the USER button to recall the saved panel mode arrangements.

Fixed layout

FIXED LAYOUT is a fixed arrangement of modes on the surface panels included to allow the user to return to a default layout.

Assignable modes

The PROCESSING and SEND-ROUTE panel modes are two of the most commonly used modes. Both of these are assignable control modes, in that they display information for, and can adjust parameters of the currently assigned audio path. Unless user splits have been put into place for multiple operators, only one audio path is assigned at any given time.

The currently assigned path is shown on the TFT screen in the upstand when displaying in one of the two assignable modes. If the currently assigned path is on an active fader layer, it is also highlighted by its fader label display and assign button being illuminated blue. The most common way to select an audio path to make it the currently assigned path and the focus of assignable panel modes is by pressing the fader assign button directly above (A layer) or below (B layer) a fader label display.

The actual controls available in an assignable panel mode may change depending upon the type of audio path which is currently assigned. For example, mono and stereo paths have different pan controls available to them. Paths with analogue inputs patched to them have phantom power buttons, whilst paths with digital inputs have sample rate convertor buttons. If a Main output is the currently assigned path, fewer routing options are available than if a channel or group path is assigned.

ASSIGNING PATHS

An important concept of Calrec consoles is that of assignability.

This allows controls to be shared amongst all paths, reducing physical space requirements and providing quick and familiar access.

When a path is assigned, certain areas of the surface will display and allow control of parameters of that assigned path.

For example, any wild assign panels in Assign mode and the surround spill panel will update to reflect values of the currently assigned path. Assigning a different path will alter these displayed values.

Assigning a path

Above each fader is a display and two buttons as shown in Fig. 1 below. The display shows the name of the A and B paths of each fader.

The upper section (green) shows the A path and the lower section (yellow) shows the B path.

The path that is currently being controlled by the fader takes up a greater percentage of the display area, is coloured with the relevant colour and has the relevant assign button lit.

FIG 1 - ASSIGN BUTTONS



To assign either of these paths, press the relevant button above or below the display (above for path A, below for path B).

The section of the display showing the assigned path will turn blue to indicate the current assignment. The relevant button will also light up blue as confirmation.

The fader will now control the assigned path as shown in Fig 2 (shown right).

Other areas of the surface that are set up to respond to Assignments will display and control parameters of this selected path.

Current Assign and Fader Touch Indication shown on Meters

When an assign button is pressed the associated meter highlights in a matching colour to the blue assign button and blue background for the fader display. This is to further clarify which is the currently assigned path, see Fig 3. Fader 25A below left.

In addition when fader knobs are touched the background of the associated upstand meter highlights to indicate those paths, see Fig 3. Fader 27B below right.

FIG 2 - A/B PATH ASSIGNMENTS

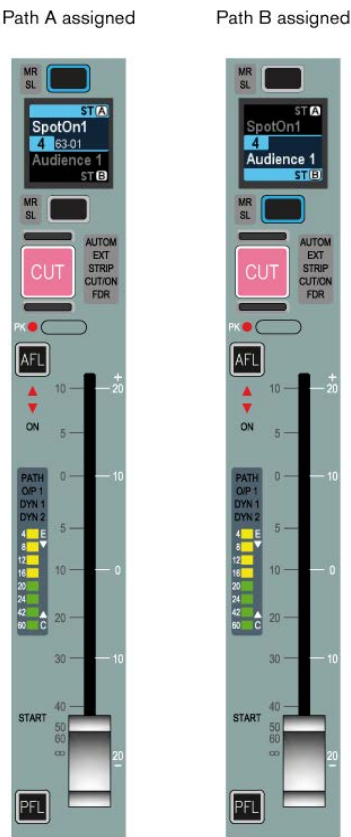
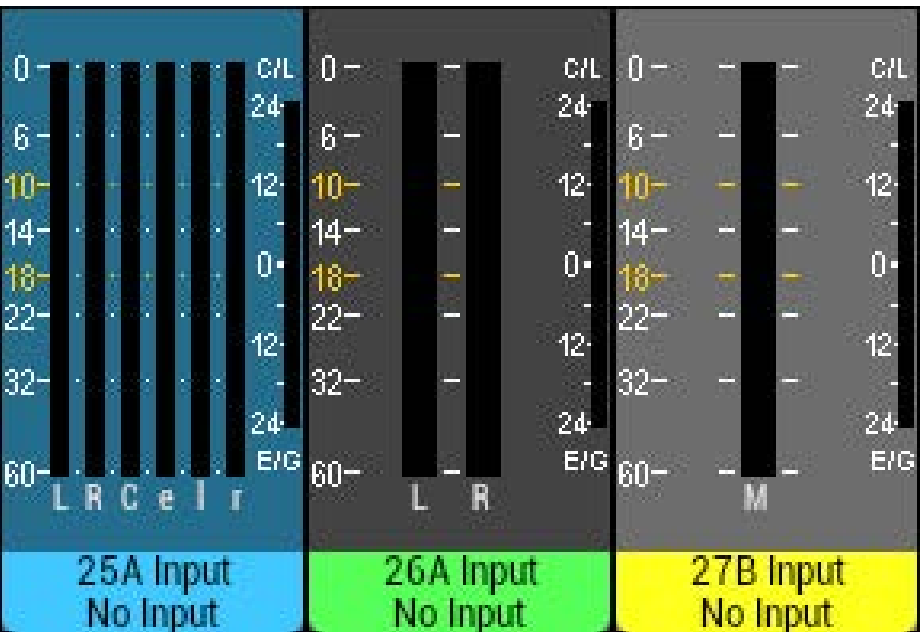

FIG 3 - CURRENT ASSIGNMENT AND FADER TOUCH SHOWN ON METERS



USER SPLITS

User splits allow the control surface to be sectioned, allowing multiple operators to work without impacting upon each other. Up to three user splits are available per console.

User splits are also often used to separate an extended control surface or sidecar from the main control surface.

A maximum of three user splits can be set across the combination of main console and extension/sidecar.

User splits can be placed between control panels to provide separate areas of control for up to three operators. User splits partition faders and the assignable panel modes PROCESSING & SEND-ROUTE.

The assignable panel modes can only affect the currently assigned path within their user area. Each area can have its own currently assigned path. Changing the assigned path within an area does not change or cancel the assigned path or focus of assignable panels in other user areas. Also, changing layers only affects faders within the user area that the change was made from.

If multiple operators require their own monitoring, speakers / headphones can be fed from monitor output 1, monitor output 2 or miscellaneous monitor outputs, and each operator then use the controls relevant to their area.

The PFL and AFL listen outputs of the faders within each user area can be selected to feed one of three different APFL bus sets, each of which can be patched to outputs for local monitoring, and the two main monitors can be configured to be interrupted by different APFL sets, allowing each user to be able to listen to their paths without affecting each other's monitoring. Please refer to the monitoring section for details on configuring monitoring for multiple users. See ["Monitoring for multiple users" on page 120](#)

FIG 1 - MAIN APPLICATION, SHOW SETTINGS>USER SPLIT SCREEN

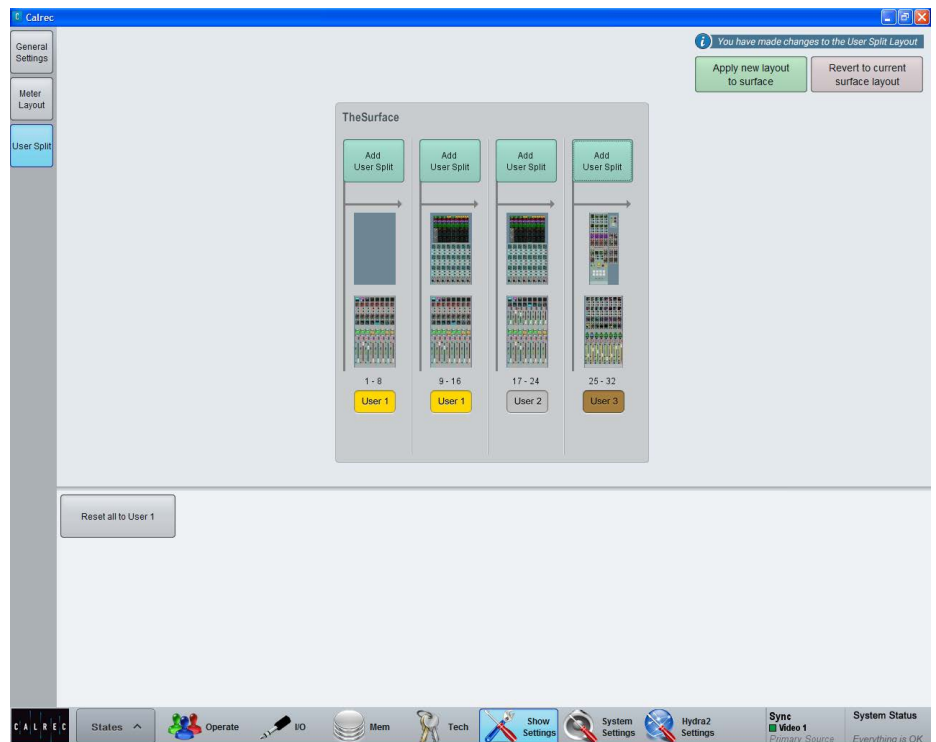

Identifying User Split Locations

The location of active user splits is shown on the control surface in the left hand button cell in the modes row.

If this display shows 'USER SPLIT', the panels to the left are in a different user area to the panel with the indication and the panels to the right. See Fig 2.

FIG 2 - ACTIVE USER SPLIT ON MODES ROW



Creating / removing user splits

User splits are managed from the main application [>Show Settings>User Split](#) screen. See Fig 1. Clicking on the 'Add User Split' button above any of the panels allows the choice of users 1, 2 or 3 to be applied to that panel and to those to the right of it. Click the 'Apply new layout to surface' button in the top right corner to apply the user split settings on the screen to the control surface, or 'Revert to current surface layout' to put it back as it was.

The User split configuration is saved in the Show.

No changes are applied to the surface until the 'Apply new layout to surface' button is clicked.

Clicking the Reset all to User 1 button will remove all user splits.

LAYERS

Layer selection is performed from the right hand side of the Modes row of any standard control bed panel, as shown right. If the layer select controls are not visible on a particular panel, it is likely to be in Tools or Layer Tools mode - press the Tools/Layer Tools button, or the exit button in the row above to return to the default modes row menu. See Fig 1.

A/B Paths

Each fader provides instant access to two paths. These paths are known as the A and B paths and are described in the Assigning Paths section of this document. To switch all faders to the A or B path use the ALL A or ALL B buttons on the layers row.

Layers 1-12

There are also 12 layers available on the surface. Each layer contains its own A and B paths. Layers can be switched using the green buttons on the layers row. The 12 layers are divided into two banks. The first bank contains layers 1-6 and the second contains layers 7-12. The selected bank and selected layer are highlighted.

Using layers

Layers provide a flexible method of organizing paths on the surface. Layer 1, for example, may be configured to contain main presenter microphones on path A and audience microphones on path B. Layer 2 may contain VT or server audio sources on path A. Switching between layers 1 and 2 provides fast access to both of these organised collections of sources. A path may appear on multiple layers simultaneously.

Layer Locking

If required, faders can be locked to prevent them from changing layer and therefore keeping selected paths on active faders irrespective of the current layer selection. Layer locking is carried out on a fader by fader basis.

Select the LAYER TOOLS menu from the right hand side of the modes control row to bring up layer tools in the row above.

FIG 1 - FADER LAYER SELECTION CONTROLS

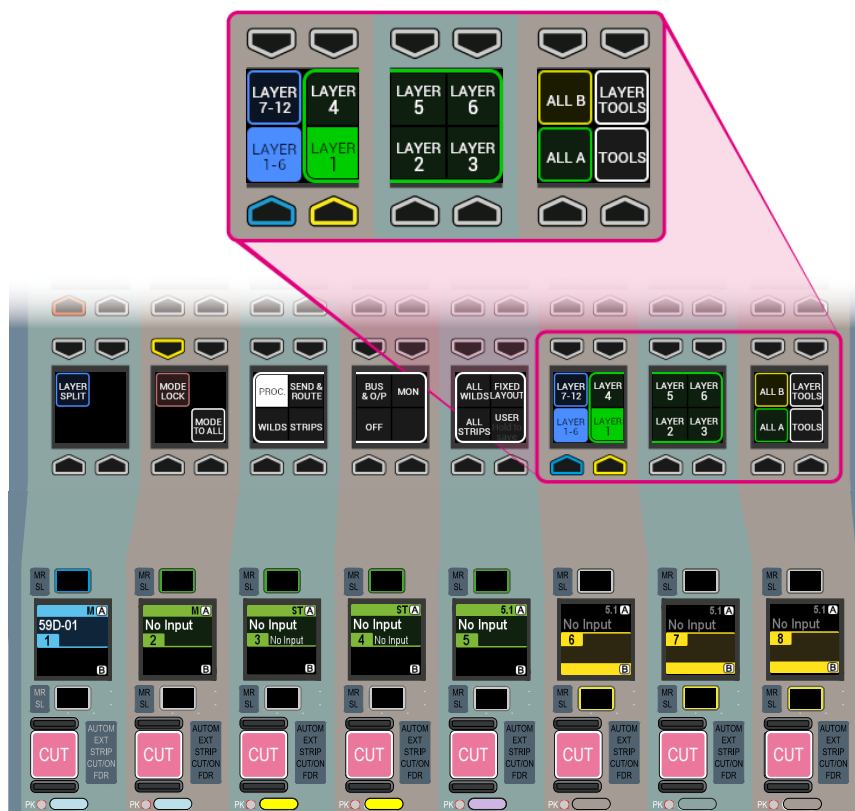

Press and hold the LAYER LOCK button, and whilst holding this, press the assign buttons of any faders that require locking. The same process is used to unlock any locked faders. Locked faders show a padlock icon in their label display. When layers are changed on the console, the assign button of any locked faders will flash as a warning to indicate they have not changed.

If only the A or B layer of a fader is locked it will no longer be possible to switch between the two. Note: To retain A and B layer switching whilst locking a fader to a layer, both the A and B ASSIGN buttons must be pushed when locking the layer.

Layer Splits

In the left hand button cell of the modes row, is a button labelled Layer Split. This can be found on any standard control panel, other than the left most panel in the control surface. Selecting a layer split separates the layer switching. The split

is placed in between the panel the split is selected on and the panel to the left.

Selecting a different layer from any panel to the left of the split only affects faders that are physically on the left side of the split, and likewise selecting a different layer from any panel to the right of the split will only affect those panels. Multiple layer splits can be placed on the control surface to zone areas of layer switching. The location of layer splits is marked by the layer split buttons being highlighted.

Turning off the B layer

The global B layer, which allows each fader to access a B path can be turned off. This is currently a factory set option and Calrec should be contacted for activation.

With this option set, the faders on the surface will only have access to one path per layer and can be accessed using the A layer path assignment buttons.

ARTEMIS

CONTROL PANEL MODES

The Processing mode is actually a set of viewing modes to control the processing of an assignable path, in that it displays information for, and can adjust certain parameters of the currently assigned audio path.

The currently assigned path, and therefore the focus of the control panel is shown on the TFT screen. The controls available in an assignable panel mode may change depending upon the type of audio path which is currently assigned. For example, paths with mic inputs patched have additional gain and power controls, whilst paths with digital inputs have sample rate converter controls.

The view shown in Fig 1 is known as the Overview mode which gives you access to a combination of critical operational controls. You can adjust EQ gain and frequency for all bands. Tweak the threshold and ratio of a compressor, or the threshold and depth for a gate. Quickly dial in input delay, path delay, or output delay if on a bus. Switch the insert on or off, change stereo path width, disable AutoFaders, and override remote control.

Overview provides the essential controls you need to reach quickly. If you need more detailed control, change to the dedicated EQ, Dynamics 1, Dynamics 2, Delay, or AutoFader views by selecting them from the icon button cells at the bottom of the panel mode area which show a thumbnail representation of each processing function as shown.

Path input controls are coloured red, running down the left hand side of this panel mode with buttons extending into the TFT display above. EQ controls are colour coded teal and span 7 columns of control cells. Dynamics controls also span 3 control cell columns and are colour coded purple. The remainder of the rotary controls deal with Delay, Stereo Width and Pan. In addition there are a number of switch controls related to Inserts, Autofaders and External Control.

FIG - 1 PROCESSING ASSIGNABLE PANEL OVERVIEW MODE CONTROL LAYOUT



The TFT screen above shows the Equaliser curve with it's band markers, numerical values and response type, it also shows separate Dynamics 1 & 2

curves with numerical values and gain reduction bargraphs, the AutoFader status diagram with its settings and the current position of the Insert in the audio chain.

SEND-ROUTE

The Send-Route mode is also an assignable panel mode, in that it displays information for, and can adjust parameters of the currently assigned audio path.

Like the Processing mode, the currently assigned path, and therefore the focus of the control panel is shown on the TFT screen.

This panel mode allows for the currently assigned path to be routed to the various buses / outputs that are available.

The TFT screen provides routing buttons and displays whilst the panel below provides colour coded rotary controls for send levels to applicable outputs, such as Auxes, Track sends and Direct outputs. Pressing down on a rotary encoder highlights that send in the bottom row of controls providing further options such as pre-fader / post fader switching.

The last two columns of control cells provide pan controls for positioning of the path's output.

Note: Artemis now displays Aux Sends in 16s rather than 8s and any undefined buses are removed from the display rather than greyed out. See Fig 1.

FIG 1 - SEND-ROUTE ASSIGNABLE PANEL MODE CONTROL LAYOUT

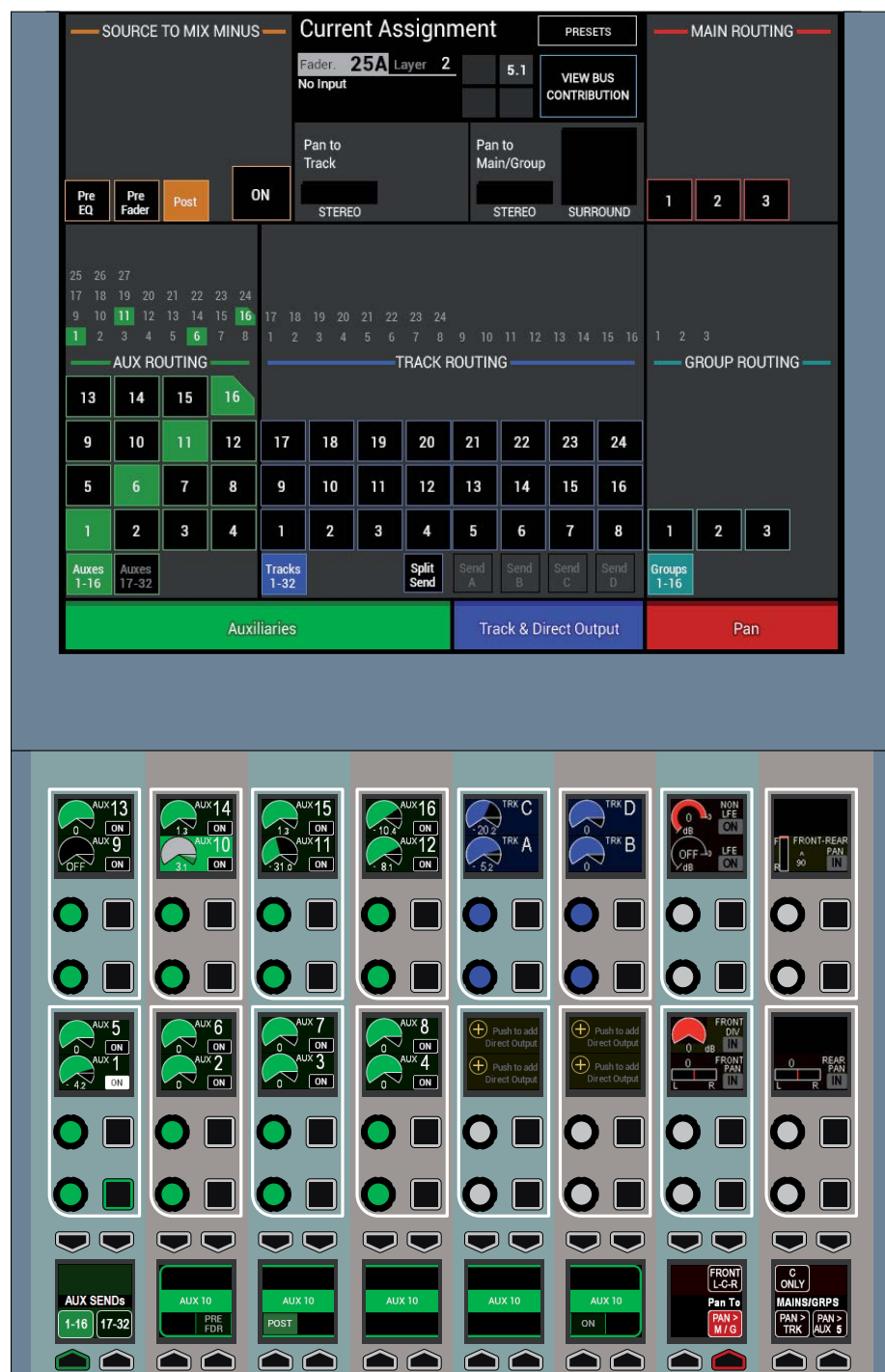

OUTPUT MODE

Output mode provides control over output and group buses.

This is a non-assignable mode - it is unaffected by changing the currently assigned path on the surface.

The TFT display provides audio bargraphs for Main and Aux buses. The control cells below are colour coded by output type, providing level controls and cut buttons if applicable for each output / bus. Button cells in the bottom row allow for different groups of outputs / buses to be viewed in the control cells above.

Pressing down on a rotary control highlights that output/bus in the bottom row for additional controls such as listens, tone and talkback selectors.

For Main and Group buses, this area also includes an Assign button, allowing that bus to be assigned and be the focus of PROCESSING & SEND-ROUTE panel modes without the need to have the bus on a physical fader. See Fig 1.

FIG 1 - OUTPUTS MODE CONTROL LAYOUT



MONITOR MODE

Monitor mode gives full access to the comprehensive monitoring controls.

The four monitor pre-selectors, along with four meter selectors are located in the bottom row. Pressing SEL on any of these makes it the focus of the right hand side of the TFT screen, allowing for the source to be changed and for miscellaneous settings to be applied.

The button cell to the left of the meter selectors allows for the panel to switch between controlling monitor output 1 and monitor output 2. See Fig 1.

The button cell at the bottom left switches the left hand side of the TFT screen between talkback functions and a user memory load / save screen see Fig 2.

FIG 2 - MEMORIES SCREEN ON CONSOLE MONITOR MODE

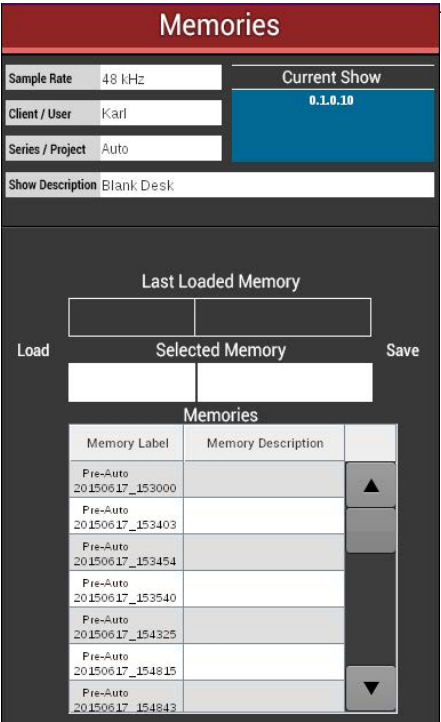

FIG 1 - MONITOR MODE CONTROL LAYOUT



WILDS MODE

WILDS mode allows the user to config custom wild controls within the fader panel. It requires another panel in that user section to use as the selection source.

Setting Up Wilds mode

To access Wilds mode across the fader panel, select the SET UP WILDS key on the modes row whilst in WILDS mode. To show a panel is in SET UP WILDS mode, the fader display toggles between normal and 'Setting Up Wilds'. See Fig 1.

To leave Set Up Wilds mode, press the BACK TO MODES touch key in the modes row.

Selecting Wilds

Any combination of wildable path controls can be assigned to the rotary controls and buttons in the Fader panel as shown.

In SET UP WILDS mode, press the rotary control or button of the assignable wild to be set which will flash red to indicate that selection for change. Note that only one rotary control or button can be selected at the same time in the same column.

A range of controls can be selected by pressing and holding two similar wild controls on the same row at the same time.

If the LINK WILD SELECTIONS button is selected, any subsequent press of a wild control will select the entire row - through all layers of the console - and put them all into selected wild assignment flashing red.

Wildable controls

The rotary control and button cells in wild assignment areas can be assigned to many controls including input, output, equaliser, dynamics, auxs, pan, group and monitor levels.

FIG 1 - WILDS SETUP IN WILDS MODE CONTROL LAYOUT

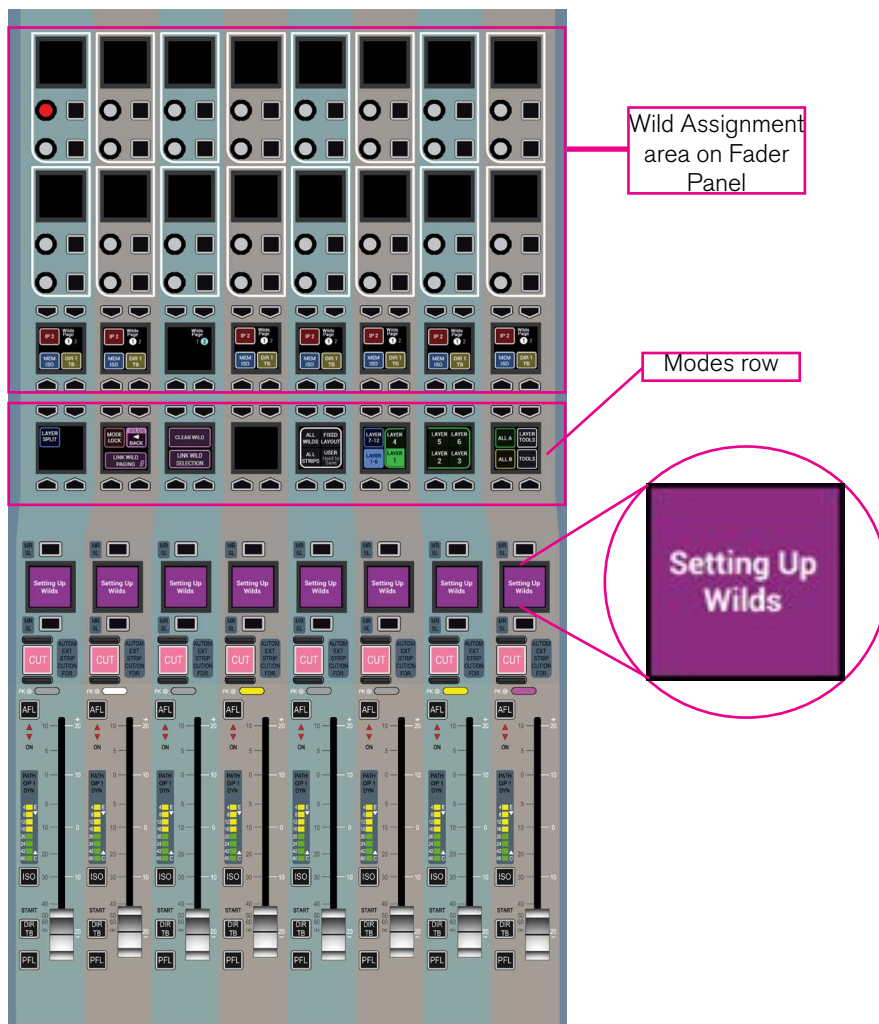

For a full list of assignable controls see ["Wildable Controls" on page 36](#).

For instance, path delay, and if assigned, input delay, direct output delay, aux output delay, track output delay and main output delay, could be assigned to a wild controls.

Some controls such as pre eq/pre fader & post fader, PFL, AFL and assign delay, are not wildable and will show the 'Cannot Assign Control' message as below.

Memorising Wilds

Once wild assignments have been created they are stored in memories and can be copied elsewhere using the Copy Path tool or using Presets which also allows Wilds to be transferred between Apollo & Artemis consoles.

Assigning and Clearing

Once a wild control has been selected for assignment, any other valid control from a different panel within the same user section can be used as the source for duplication. Once applied, the wild will immediately display the same control as the source.

The process for selecting and assigning wilds is shown in Fig 2 right.

If an invalid source selection is made, the relevant fader display will show the message 'Cannot Assign Control':



Wilds are assigned on a fader rather than a path basis so an unassigned fader can be given wild controls which only become active once a path has been assigned to that fader.

Wilds can be copied from one path to another using the Copy Path settings function within LAYER TOOLS (see Getting Signals into Artemis>Allocating Signal Paths to Faders for more details).

If a path is moved or cloned, all wilds assignments will move along with it. As wilds are fader/layer based, wilds can also be set differently for each layer.

To clear any selected wild control, press the CLEAR WILD touch key on the modes row. Note the CLEAR WILD key will deselect after any successful 'clear' operation.

FIG 2 - SELECTING AND ASSIGNING WILDS

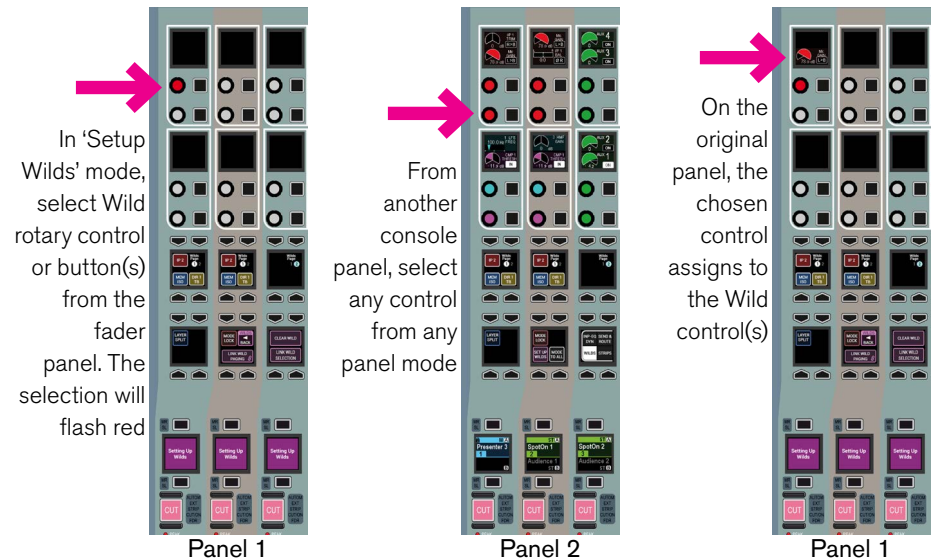

Memory Isolation

The Memory Isolation function includes the ability to prevent the wilds of any path from being overwritten when loading a memory.

To do this, you must set the scope of memory isolation to include Wilds using the LAYER TOOLS button in the layers row. See ["Memory Isolation" on page 157](#).

Alternate Fader Wilds

Whilst assigning a control, if a faders assign button is held down whilst touching its fader knob, rather than pushing an assign rotary control, the fader control for the alternate A/B sub-layer will be assigned to the wild control.

For example, while operating on sub-layer A then the fader control of sub-layer B would be placed on the selected wild control. Alternate fader wilds allow dual fader functionality on a single fader panel by placing the alternate fader on a rotary control.

FIG 3 - LINK WILD PAGING



Wilds pages

The system provides two pages of wilds, per fader, allowing twice as many controls as there are control and button cells. The top right button in each fader quad button cell toggles between pages 1 and 2.

Pressing LINK WILD PAGING in SET UP WILDS mode links all wilds page buttons together, and any page toggle changes all paths to show page 1 or 2. When wilds pages are linked, a link symbol appears on each, as shown in Fig 3 above.

Valid Controls for Wilds Mapping

Button Cells	Control Cells	with	Button	Control Cells	with	Button	Control Cells	with	Button
Input									
IP1 (Double Cell)	IP1 Trim		R>B (ST)	IP2 Trim		R>B (ST)			
IP2	IP1 M/L Gain		L>B (ST)	IP2 M/L Gain		L>B (ST)			
PHL / PHR / PH	IP1 Bal (ST)		Ph R (ST)	IP2 Bal (ST)		Ph R (ST)			
48L / 48R / 48	IP1 Delay		IN	IP2 Delay		IN			
SRCL / SRCR / SRC									
LB / RB (ST)									
6dB STEPS (Double Cell)									
Equalizer									
EQ1-4 IN	EQ 1-4 Gain			EQ 5-6 Gain			SCEQ 1-2 Gain		
EQ5-6 IN	EQ 1-4 Freq			EQ 5-6 Freq			SCEQ 1-2 Freq		
EQ A-EQ B	EQ 1-4 Q/Resp			EQ 5-6 Q/Resp			SCEQ 1-2 Q/Resp		
Dynamics				Exp or Gate Wild Sels depend on GATE button					
SCEQ IN	DYN1 Cmp-Lim Threshold		IN	DYN1 Exp/Gate Threshold		IN	DYN2 Cmp Threshold		IN
SC LSTN	DYN1 Cmp Lim Attack			DYN1 Exp/Gate Attack (No Pot)		FAST	DYN2 Cmp Attack		
	DYN1 Cmp-Lim Recovery		AUTO	DYN1 Exp/Gate Recovery		AUTO	DYN2 Cmp Recovery		AUTO
	DYN1 Cmp Ratio			DYN1 Exp/Gate Depth			DYN2 Cmp Ratio		
	DYN1 MakeUp Gain			Wilds below are mutually exclusive			DYN2 MakeUp Gain		
				DYN1 Exp Ratio (No Pot)		VAR			
				DYN1 Gate Delay		GATE			
Other							Note that Dyn2 and Automixers are mutually exclusive		
	INPUT, GROUP & MAIN		INS IN				AUTOMIXER 1-8 (No Pot)		IN
	STWIDE (ST)		IN				AUTOMIXER 1-8 Attack Time		
			EXT CTRL				AUTOMIXER 1-8 Release Time		
			AutoFdr				AUTOMIXER 1-8 Disable		
	PATH DELAY		IN				AUTOMIXER 1-8 Weight		
Auxes at 96kHz the number of Aux Sends are halved max 48 > max 24 Apollo max 32 > max 16 Artemis	Apollo/Artemis			Apollo					
	Aux Sends 1-32		ON	Aux Sends 33-48		ON			
	Aux Front Pan 1-32		IN	Aux Front Pan 33-48		IN			
Track	Track Send A			Track Sends B,C,D					
	Track Front Pan A		IN	Track Front Pans B,C,D		IN			
Direct Output									
DIR TBn	DIR O/P 1 Send			DIR O/P 1 Delay		IN			
	DIR O/P 2 Send			DIR O/P 2 Delay		IN			
	DIR O/P 3 Send			DIR O/P 3 Delay		IN			
	DIR O/P 4 Send			DIR O/P 4 Delay		IN			
Pan									
M/G PAN FRONT LCR	M/G Front Pan		IN	M/G Front DIVERgence		IN			
M/G PAN C ONLY	M/G Rear Pan		IN	M/G Non LFE Gain		IN			
	M/G Front Rear Pan		IN	M/G LFE Gain		IN			
Main Output at 96kHz the number of Mains are halved max 16 > max 8	Apollo/Artemis								
	MAIN O/Ps 1-16 Level			MAIN O/Ps 1-16 Path Delay		IN			
	MAIN O/Ps 1-16 Line 5.1 Delay		IN	MAIN O/Ps 1-16 Desk 5.1 Delay		IN			
	MAIN O/Ps 1-16 Line ST Delay		IN	MAIN O/Ps 1-16 Desk ST Delay		IN			
	MAIN O/Ps 1-16 Line M Delay		IN	MAIN O/Ps 1-16 Desk M Delay		IN			
Group at 96kHz the number of Groups are halved max 48 > max 24	Apollo/Artemis								
	GRP O/Ps 1-48 Level		CUT						
	GRP O/Ps 1-48 Path Delay		IN						
	STWIDE (ST)		IN						
Aux Output at 96kHz the number of Auxes are halved max 48 > max 24 Apollo max 32 > max 16 Artemis	Apollo/Artemis			Apollo Only					
	AUX O/Ps 1-32 Level		CUT	AUX O/Ps 33-48 Level		CUT			
	AUX O/Ps 1-32 Path Delay		IN	AUX O/Ps 33-48 Path Delay		IN			
	AUX O/Ps 1-32 O/P Delay		IN	AUX O/Ps 33-48 O/P Delay		IN			
Track Output at 96kHz the number of Tracks are halved max 96 > max 48 Apollo max 64 > max 32 Artemis	Apollo/Artemis			Apollo Only					
	TRK O/Ps 1-64 Level		CUT	TRK O/Ps 65-96 Level		CUT			
	TRK O/Ps 1-64 Path Delay		IN	TRK O/Ps 65-96 Path Delay		IN			
	TRK O/Ps 1-64 O/P Delay		IN	TRK O/Ps 65-96 O/P Delay		IN			
Monitor									
STEREO	MON1 CRLS (Full CELL)		CUT	MON2 CRLS (Full CELL)		CUT			
MONO	Misc Mon 1-4 (Full CELL)		DIM/CUT	Small LS		C/O			
MON1 PRESEL 1-4	AFL 1 Level			AFL 2 & 3 Level					
MON2 PRESEL 1-4	PFL 1 Level			PFL 2 & 3 Level					
	DIM level		DIM						
Special Case									
Hold Assign and Touch	Alternate Layer Fader		PFL						
Fader Knob									
MEM ISO									

STRIPS MODE

Strips mode arranges the fader panel controls and touchscreen into vertical strips with the same controls above each fader on a panel by panel basis. This provides quick access to up to four strip controls and a section of the TFT touchscreen for each fader.

A fader panel set into Strips mode is shown right. Currently there are a range of pre-configured strips available for use.

Accessing Strips mode

To set a fader control panel into strips mode, touch the STRIPS button on the Modes and Layers row at the top of the fader panel.

If the strips button is not visible on the Modes and Layers row, make sure that the panel is not locked by checking the status of the MODE LOCK button also located on the Modes and Layers row. The MODE LOCK button is always available even in strip type select mode, allowing the user to switch between STRIPS mode and strip type select mode while locked to STRIPS.

Selecting STRIPS mode will display the last used strip type on the panel and show the available strip type buttons.

Apply to All Strips

By default, the user-wide Apply To All Strips button is ON, and pressing the strip type applies it to all panels in that console area. Turn Apply To All Strips off to allow individual panels to change to different strip types.

Routing display

Each strip on the TFT contains a routing overview for the relevant fader. Tapping on the TFT overview expands that strip to allow access to all the bus outputs of that type to add or remove routes to that output from that channel. See Fig 1.

FIG 1 - STRIPS MODE CONTROL LAYOUT

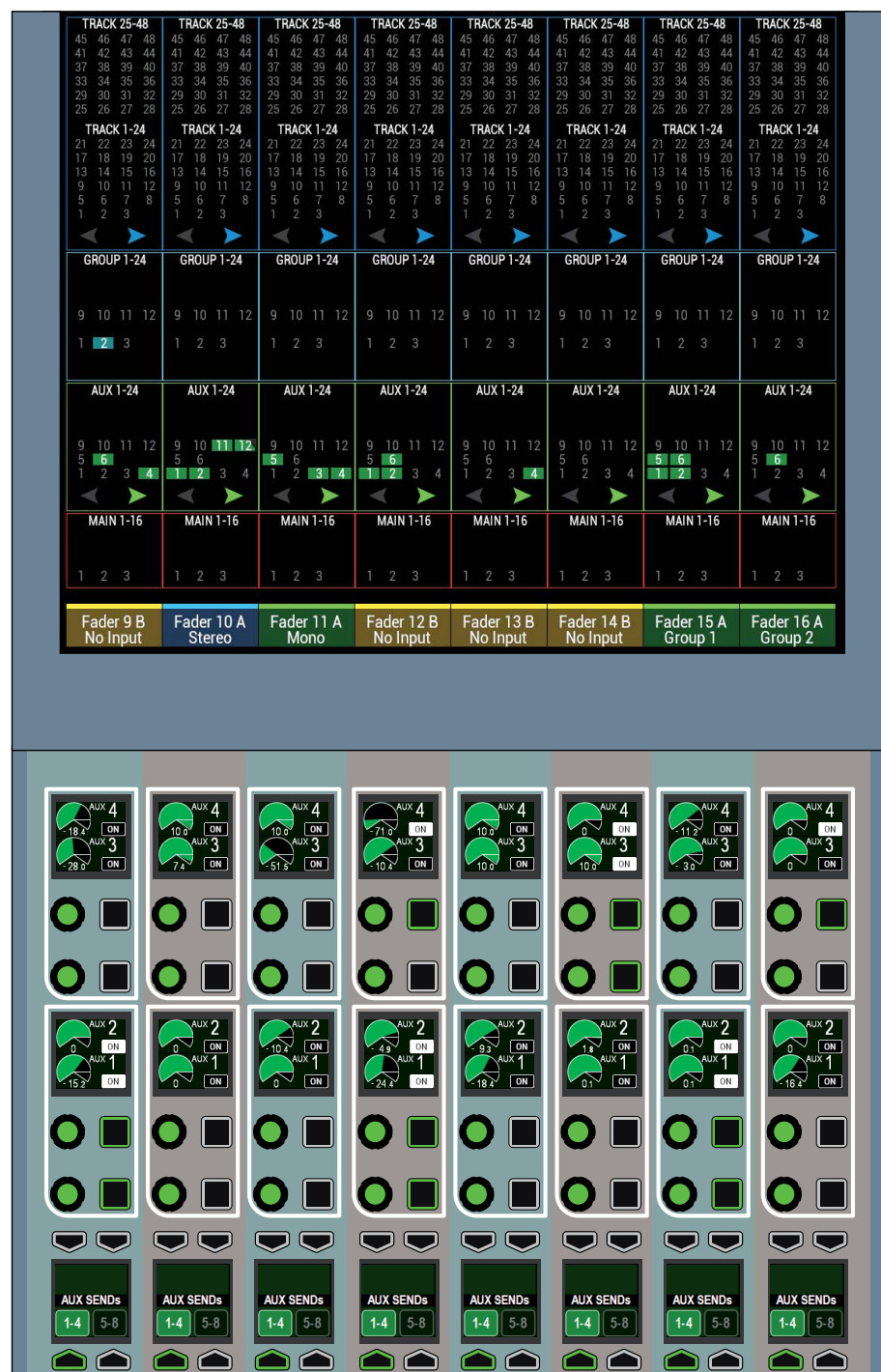

A/B path indicator

There is an indicator below each routing strip on the TFT which shows the fader number and path label. This changes colour to indicate whether the A (green) or B (yellow) path is selected on the fader. The currently assigned path is coloured blue.

Changing Strips types

When STRIPS mode is selected on the Modes and Layers row, the available strips types are shown here (Input & Pan, EQ, Dynamics, Aux 1-16, Aux 17-32, Track Sends and Direct Outputs). To select an arrangement of strips, touch the desired strip to assign it to the panel. Touch the BACK TO MODES button to return to the typical Modes and Layers row display. This process is illustrated in Fig 2.

FIG 2 - SETUP STRIPS ON THE MODES ROW

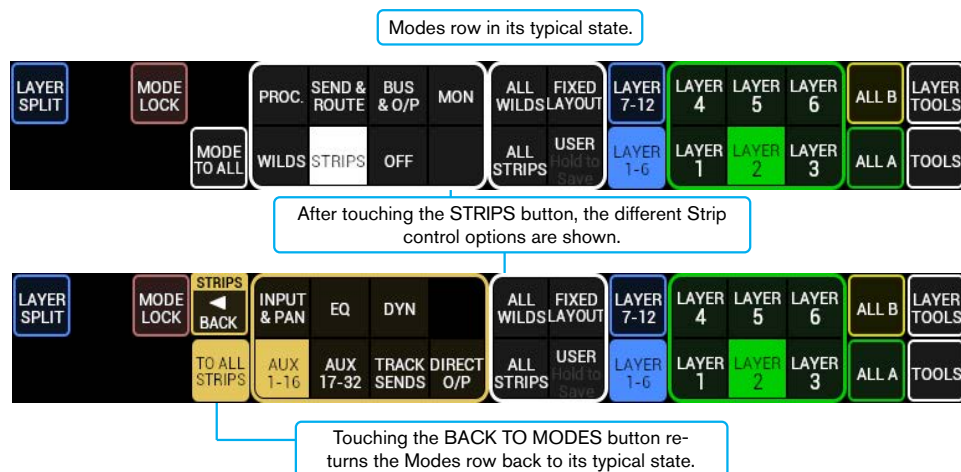

ARTEMIS

GETTING SIGNALS INTO ARTEMIS

I/O BOXES & HYDRA PATCHBAYS SAMPLE RATE SELECTION IN H2O

From Version 8, Artemis Shine, Ray Beam and Light consoles can now work at 96kHz sampling frequency.

There are 2 elements to 96kHz operation of Artemis consoles:-
Configuring the DSP and configuring the I/O to run at different sample rates.

Consoles at 96kHz

The consoles can switch between 48kHz & 96kHz working as required and they switch their sampling frequency by loading a show at the required sample rate built from a template at that rate.

The numbers of channels and buses are reduced at 96kHz but the numbers at 48kHz are the same as before.

There is no reduction in the numbers of monitor inputs and outputs at 96kHz.

I/O and Hydra2 Patchbays at 96kHz

Before the I/O can be used with a 96kHz console its sample rate has to be changed to match. In H2O a new button labelled "Sample Rate" is made available, selecting this opens the list of I/O boxes connected to the Hydra2 Network.

The list shown in Fig 1 shows the sample rate set for each I/O box or Hydra2 Patchbay. In order to change the sample rate the user first selects the required I/O box or Hydra2 Patchbay box, this enables the Set Sample Rate button at the bottom left of the screen.

Clicking on this opens the Set Sample Rate popup, allowing the I/O boxes and Hydra2 Patchbays to be set to 48kHz or 96kHz, or to follow the sample rate of a specific console. This is shown in Fig 2, please note that certain older I/O boxes cannot be set to run at 96kHz such as the fixed format MADI box.

The Hydra2 network supports 48kHz and 96kHz consoles and I/O boxes simultaneously, it achieves this by running at 48kHz irrespective of whether the Consoles and I/O boxes are running at 96kHz or not. It simply uses 2 samples per 96kHz signal.

FIG 1 - I/O BOXES & HYDRA2 PATCHBAYS SAMPLE RATE SCREEN IN H2O

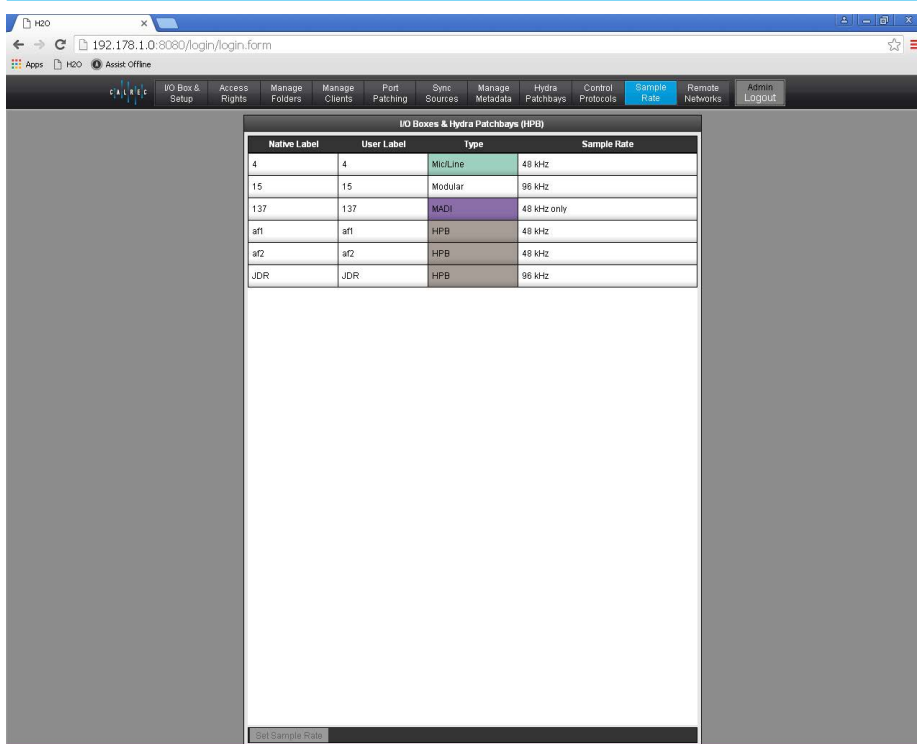
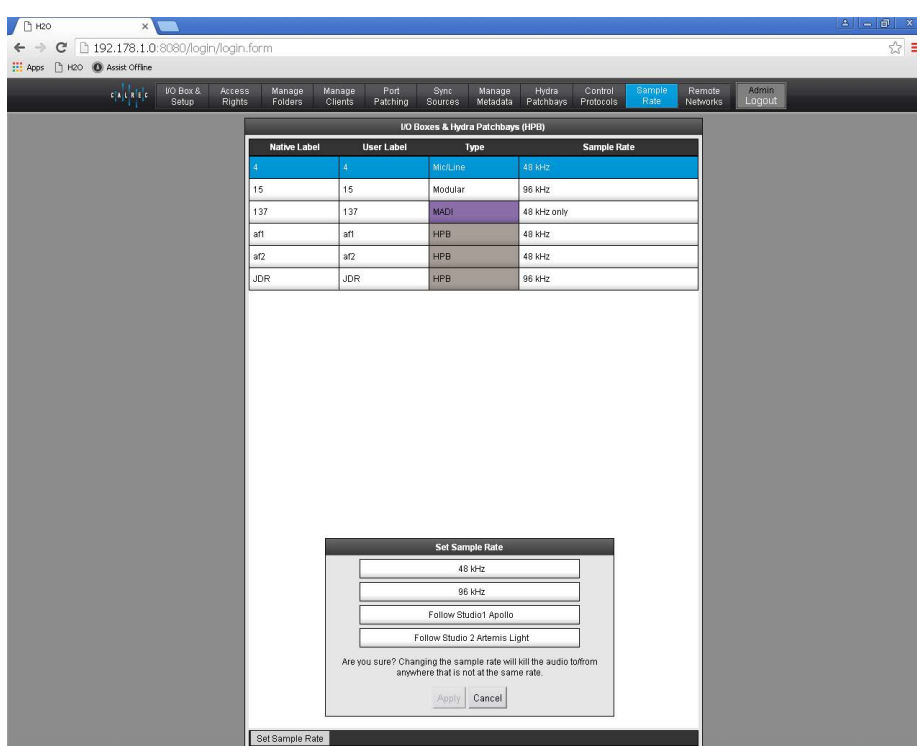

FIG 2 -SET SAMPLE RATE POPUP SCREEN IN H2O



INPUT SOURCE ORGANISATION

Input sources may take the form of physical audio input ports, DSP outputs from the same console, Hydra2 Patchbay outputs from other consoles connected to the same Hydra2 network, or Hydra2 patchbay inputs, the sources of which can be switched remotely by H2O or 3rd party controllers.

Filtering the Hydra2 network

Given the shared and hugely scalable nature of the Hydra2 system, your console may be able to access a large number of I/O boxes. Many of these will not be relevant to the show or project that is currently being worked on and their inclusion in any source lists would only reduce clarity and result in clutter. Artemis provides a method to filter out unwanted I/O boxes so that they do not appear in the patching lists, or anywhere else in the software. As shown in Fig 1.

Open >Hydra2 Settings>Edit Network screen in the Hydra2 Settings section of the main application. There will be two lists shown. The left list shows all Hydra2 boxes connected to the network. Selecting a box in this list and pressing the 'Add' button will add that box to the list on the right. This means it will now be visible in the console patching screens.

Boxes can be removed in a similar way by selecting one in the right hand list and pressing the 'Remove' button.

Boxes at different sample rates

Note that now different sample rates are available, boxes whose I/O is set to a different sample rate to that of the show appear with the SR kHz warning icon to indicate that it cannot be used unless the sample rate of the I/O box is changed in H2O, or a different show is loaded using the correct sample rate. See Fig 1.

Input ports

A port is a physical input to, or output from the Artemis system. As all I/O is contained in a Hydra2 network, each input socket on a Hydra2 box can be termed an input port.

FIG 1 - EDIT NETWORK SCREEN

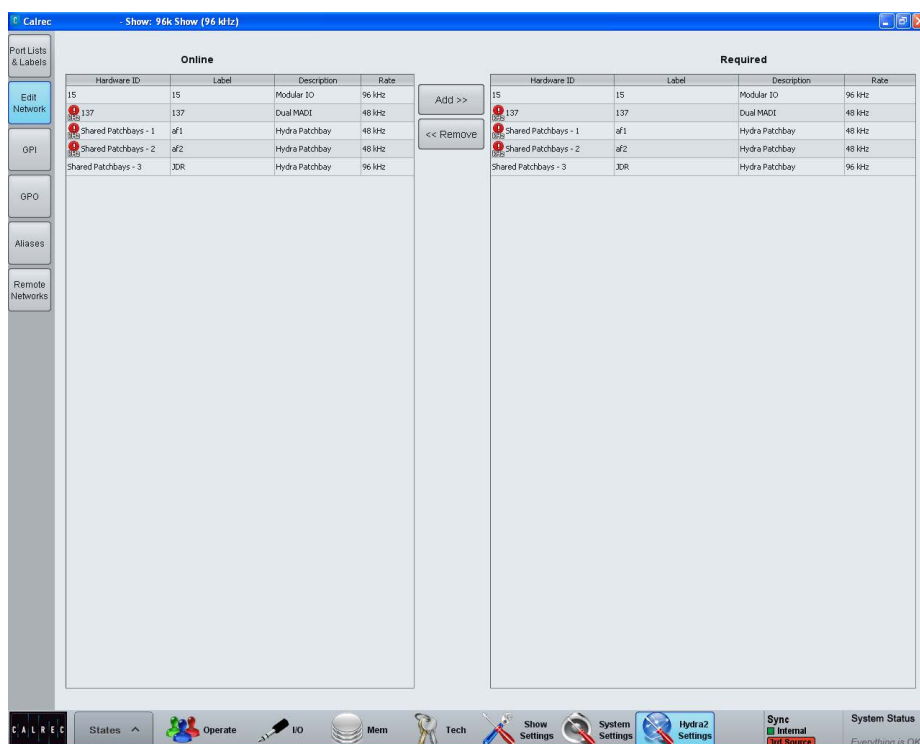

Hydra2 Patchbays

Virtual patch-points can be created within the Hydra2 domain on a console by console basis using the H2O network administrator application.

Once configured in H2O, Hydra2 patchbays appear as online in the Edit Network screen and can be added to the Required list to make them available from the I/O patching screens on each console.

DSP outputs patched to Hydra2 patchbays are available for other users on the Hydra2 network as sources, allowing consoles to share their DSP outputs without having to use physical I/O ports.

As well as having other console's outputs available as inputs, Hydra2 patchbays can also be patched to / from physical I/O ports by H2O network administrators or SW-P-08 controllers, allowing them to remotely control which consoles are feeding which outputs, and the ability to change audio sources feeding console input.

Hydra2 Patchbays at different sample rates

Note that now different sample rates are available, Hydra2 patchbays can be created to operate at a different sample rate (as shown in the rate column in Fig 1) to that of the show appear with the SR kHz warning icon to indicate it cannot be used unless the sample rate of the Hydra2 patchbay is changed in H2O or a different show is loaded using the correct sample rate.

Port labels

I/O boxes have default native port labels based on the box ID and port number. These labels can be changed using the H2O application. H2O edited labels will appear on all consoles on the Hydra2 network. Labels can also be edited at a console level using the main application. Console level edits overrule H2O and native labels but are only visible on the console they were edited on.

Console port labelling is performed from [>Hydra2 Settings>Port Lists & Labels](#) see Fig 2. In this screen, touch the 'Input Alloc' or 'Output Alloc' button to access the available input or output ports.

Double click an port name to provide a new name. Each label is updated as soon as it hey are edited. If the port list is being viewed alphabetically in label order, editing them will cause them to move position in the list and they can disappear from view. The list view can be filtered by any of the columns.

To prevent ports moving as they are labelled, click on the 'Diag' column header to view them in their physical order.

Note that up to 20 characters can be entered as port labels. All 20 characters are visible in the main application, and H2O, however the control surface has limited text fields. Fader displays only show the first 10 characters of a port label, TFT meter labels will show 14.

This should be considered when entering labels.

When viewing port lists in the patching screens, the ports are displayed alphabetically. This should be considered when labelling ports. Ports can be grouped together even if they are not in alphabetical order using sets which are described later in this section.

Port lists

Ports can be assigned to lists. Lists provide a way of filtering the information shown when patching ports.

To access ports lists, go to the [>Hydra2 Settings>Port Lists & Labels](#) screen see Fig 2. Select the 'Input Alloc' or 'Output Alloc' button at the left of the screen to work with input or output ports respectively. The screen will show all available port lists just to the right of the 'Input Alloc' button. The 'Default List' is created automatically and contains all available input or output ports.

FIG 2 - PORTS LIST SETUP SCREEN

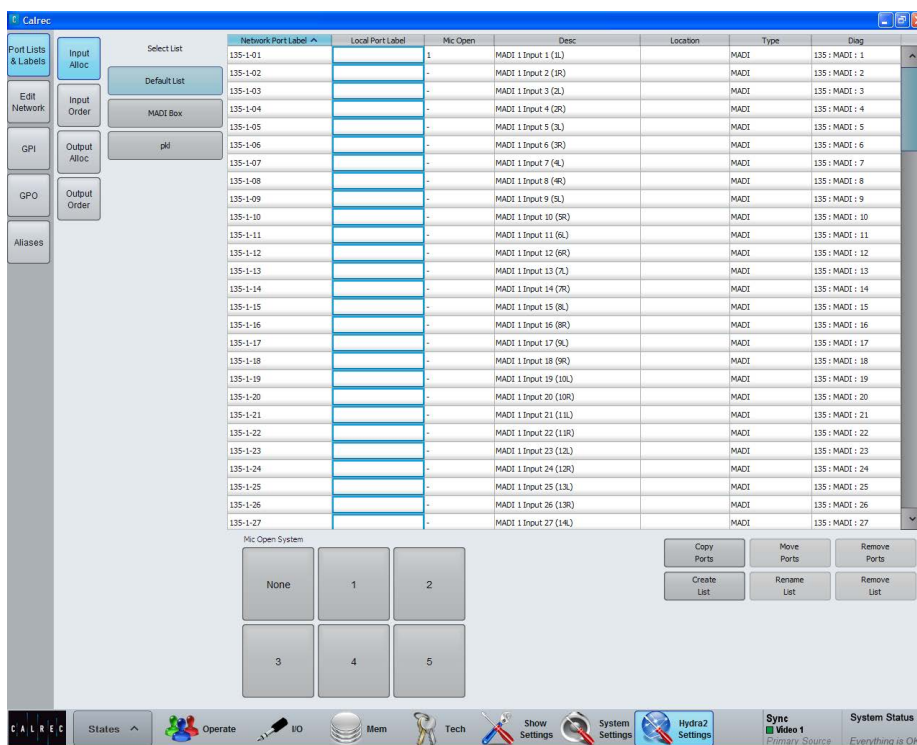

Creating lists

To create a new list, select the required ports from the default list (or any other list that already exists) and touch the 'Create List' button. A popup will appear prompting for the name of the new list, which can be six characters or less. Enter the name and touch OK. The new list will appear below the default list and will contain the selected ports. Touch the new list to confirm this. It is possible to make a new list which is empty, by ensuring that no ports are selected when touching the 'Create List' button.

Copying and moving ports to lists

Ports can be copied or moved between lists by selecting the required ports in the source list and touching 'Copy Ports' or 'Move Ports'. A popup dialogue will appear allowing selection of the destination list. Select the destination list and touch OK.

Removing ports from lists

To remove ports from a list, select the required ports and touch the 'Remove Ports' button.

Renaming lists

Touch the 'Modify Lists' button to bring up a popup dialogue. This dialogue allows you to select a list and rename it.

Removing lists

To remove a list, select the required list and touch the 'Remove List' button. A popup dialogue will appear asking for confirmation of the removal.

Sets

Sets provide a way to group ports which together form part of a single source, for example a 5.1 surround source.

When viewing a port list, ports are sorted alphabetically according to their port name. If ports are labelled with the box name and port number this will present a logical order in the list. If however, the ports are labelled according to their function, for example the name of the source feeding the ports with a suffix of each individual leg as shown in the left column of Fig 3, the ports may not appear in a sensible order in the list.

If all ports associated with a certain source are added to a set and arranged in the correct order within it, they will be presented in the port list in that order. The set will be sorted in the port list by the name of the first port in the set.

Adding ports to sets

To add ports to a set, navigate to the [Hydra2 Settings>Port Lists & Labels](#) screen and select either 'Input Order' or 'Output Order' from the buttons at the left of the screen, see Fig 4.

On the left of this screen, the lists in the current view are displayed. Press the 'More Lists' button to scroll through any available views. Select a list to work on by touching it. The main area will now update to show the ports stored in the selected list. Select the ports that are to be stored in a set and touch the 'Create Set' button. The number of the set will appear next to the ports.

The order of the ports within the set can be changed by selecting a port and touching the up or down arrow buttons.

Ports can be removed from a set by selecting them and touching the 'Remove From Set' button. Ports can be added to an existing set by selecting them and touching the 'Add To Set' button. This will bring up a popup dialogue which allows the user to select the destination set.

FIG 3 - SETS EXAMPLE

When ports are not assigned to sets, they appear in the port lists in alphabetical order. This may not list the ports in a sensible order, for example in the case of 5.1 surround sources.

Playback 1 C
Playback 1 L
Playback 1 LFE
Playback 1 LS
Playback 1 R
Playback 1 RS
Playback 2 C
Playback 2 L
Playback 2 LFE
Playback 2 LS
Playback 2 R
Playback 2 RS
Playback 3 C
Playback 3 L
Playback 3 LFE
Playback 3 LS
Playback 3 R
Playback 3 RS



By using sets to group ports for related inputs, the lists will display the ports in the correct order. The ports will be sorted by the name of the first port in each set.

Playback 1 L
Playback 1 R
Playback 1 C
Playback 1 LFE
Playback 1 LS
Playback 1 RS
Playback 2 L
Playback 2 R
Playback 2 C
Playback 2 LFE
Playback 2 LS
Playback 2 RS
Playback 3 L
Playback 3 R
Playback 3 C
Playback 3 LFE
Playback 3 LS
Playback 3 RS

FIG 4 - SETS

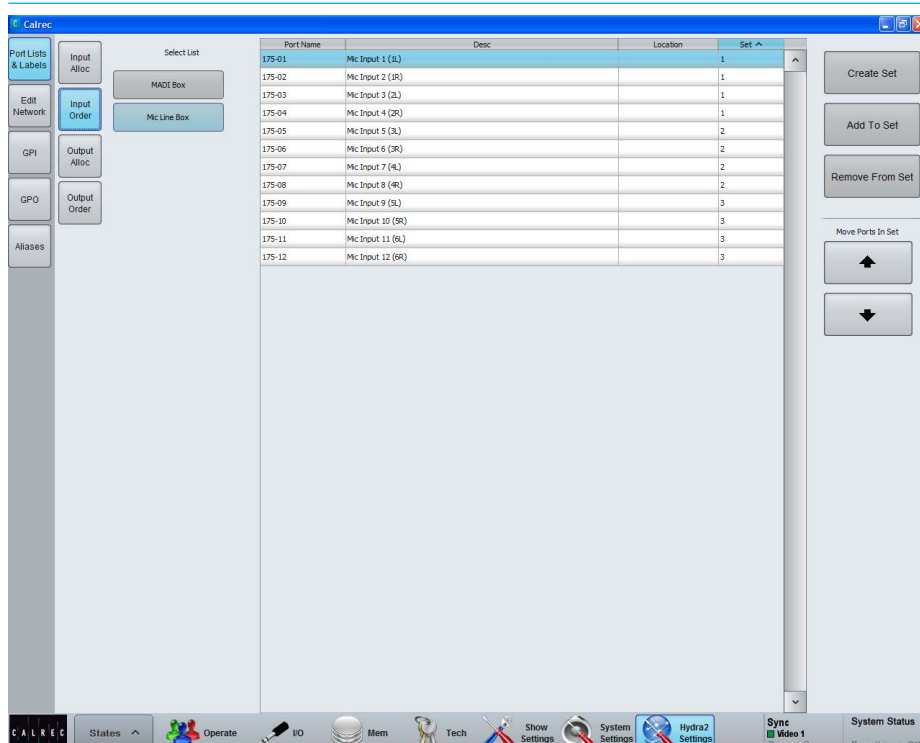

ALLOCATING SIGNAL PATHS TO FADERS

Each fader's label display is split to show A layer information in the upper half and B layer information in the lower half. If either portion of the label display is blank, other than the fader number and the A / B layer indication, it does not have any signal path associated with it on that layer.

Input channels, audio group buses and Main output buses are all DSP paths that can be allocated to and controlled by faders. The allocation of paths on faders is saved as part of the user memory.

Assigning channels to faders

Selecting the Tools menu from the right hand side of the Modes row replaces the fader layer selection buttons with Tools sub-menu selection buttons. The selected sub-menu is displayed in the row above. See Figs 1,3,4 & 5

FIG 1 - CONTROL ROW LOCATIONS

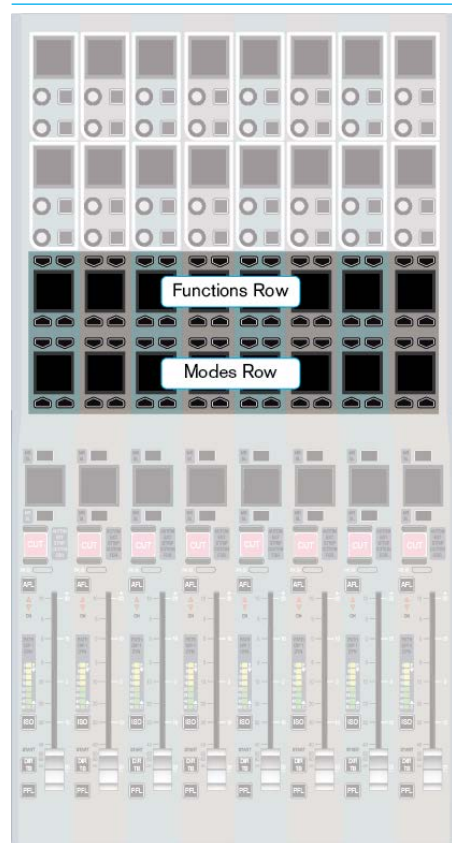

FIG 2 - LABEL DISPLAYS FOR FADERS 1-4



In Fig 2 above, fader 1 has no signal paths allocated. Fader 2 has a stereo input channel path on the A layer, and the A layer is currently active. Fader 3 has a stereo input channel path on the B layer, but its A layer is active. Fader 4 is active on the B layer and has surround input channels on both A and B layers. Note, the input channels are labelled 'NO INPUT' as no input source has yet been patched to the channel path.

FIG 3 - MODES ROW - DEFAULT VIEW



FIG 4 - MODES AND FUNCTIONS ROWS - TOOLS>FADER ASSIGNMENT>NEW CHANS

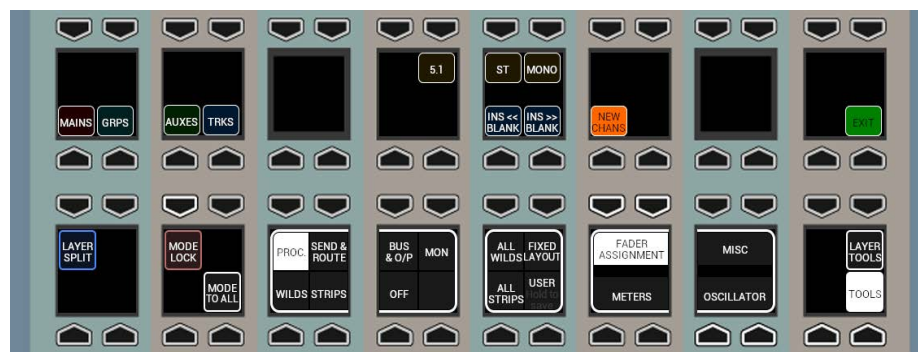

FIG 5 - MODES AND FUNCTIONS ROWS - TOOLS>FADER ASSIGNMENT>TRACKS*



*Note: Auxes and Tracks on Faders available in V7.0 onwards

Select **TOOLS>FADER ASSIGNMENT** from the Modes row, and then **NEW CHANS** from the row above to display the input channel types available for allocation.

Select a blank fader by pressing its' assign button above (A layer) or below (B layer) its label display to highlight it blue and make it the currently assigned path - the focus of assignable controls.

From the New Chans menu, select a width of input channel to allocate to the fader – 5.1 surround, stereo or mono. On releasing the button, a DSP input channel of the chosen width is instantly allocated to the assigned fader and its label display is updated accordingly.

Paths of the same width can quickly be assigned to multiple faders by holding a channel width button down whilst then selecting the assign buttons of the blank faders to allocate the channels to.

Once a fader has a signal path on it, the path type or width cannot be changed, the path must first be removed before a different path can be allocated.

When assigning input channels to paths in this way, a new input channel is allocated to each fader from the available DSP resource pool. DSP resources are quoted in mono channel legs. When a stereo channel is allocated, 2 mono paths are used from the resource pool, and 6 are used to create a 5.1 surround channel.

Assigning buses to faders

Main Output buses and audio sub-group buses that have been configured can also be allocated to faders if required.

Selecting Mains or Groups from the Tools>Fader Assignment menu displays the relevant bus types that are available. If more groups are available than can be displayed across the panel, buttons will be present to allow the view to page through the different groups.

FIG 6 - LAYER TOOLS MENU



Selecting a Main or group will allocate that DSP path to the currently assigned fader as long as the fader does not already have a path allocated.

Main output paths can also be allocated to the faders on the dedicated monitor panel if the full-featured version with faders is fitted. When allocating to these faders, ensure the panel is not in spill or Downmix mode. Unlike input channels which are configured as they are allocated to faders, the buses need to already be configured from the main application **>Operate>Bus Config** screen. Please see the Buses Overview section for more detail. Each numbered Main or group is a unique bus signal path.

If the same Main or group bus, e.g. 'Main1' is allocated to more than one fader, each fader is controlling the same bus path and adjustment of any of them will be reflected by the others. Cloning bus faders in this way can be useful to provide access to a bus from different physical locations or different fader layers.

Assigning auxs and tracks to faders in the Tools menu

From V7.0 it is possible to assign auxs and tracks to faders from the Tools menu in exactly the same way as groups & mains. See Fig 4 on the previous page. The aux buses are arranged in two pages of 16 for up to 32 auxs and the track buses arranged in four pages of 16 for up to 64 tracks.

Removing paths from a faders

Pressing the Layer Tools button at the right hand side of the modes row brings up the Layer Tools menu on the row above. Pressing and releasing the **CLEAR PATH** button in this menu then highlights the **CNCL** & **EXEC** buttons in the same row. See Fig 6.

Pressing **EXEC** executes the clear path command on the currently assigned fader, removing any signal paths allocated.

The **CNCL** button instead cancels the operation. To clear multiple paths from the surface, press and hold the **CLEAR PATH** button whilst selecting the faders to be cleared using their assign buttons. The **EXEC** / **CNCL** buttons are again used to confirm execution or cancel the operation.

Clearing an input channel path from a fader removes that unique path and all settings associated with it from the control surface. If a channel path is re-allocated, to the fader, a new channel with default settings is applied.

Clearing a main, group, aux or track bus from a fader only clears the signal path from that fader. The main, group, aux and track buses are still active within DSP and passing audio. The path can still be adjusted and selected as the currently assigned path for further control from the **OUTPUTS** panel mode.

Moving / Swapping Paths

Two paths that are attached to faders on the surface can have their locations swapped. All settings on the paths remain intact, this function simply swaps the faders that control two paths.

To swap the location of two paths:

1. In a similar way to cloning a path, push the ASSIGN button of one of the paths to be swapped.
2. Push the LAYER TOOLS button to update the row above.
3. Push and hold the SWAP PATH button on the functions row then press the assign button of the other path which is to be swapped. The assign buttons of the two paths should now be flashing to indicate the selection.
4. Release the SWAP PATH button and press the EXEC button to confirm the process or press the CNCL button to cancel the process and leave the path positions unchanged.

The path on the first fader moves to the second fader selected, and at the same time the path on the second fader moves to the first rather than being removed. Faders with no path allocated can also be selected as part of the swap-path process, i.e a path can be moved to a blank fader, leaving its original fader blank.

Swapping paths moves the whole DSP signal path from one physical fader to another. The input source and its settings along with DSP and routing settings are all moved from one fader to another.

Cloning paths

Input channels can be allocated to multiple faders to allow control from different physical locations or fader layers. By cloning a path, the same DSP signal path is being accessed and controlled from more than one physical fader. Adjustments made from any of them are reflected on the others. This is similar in concept to assigning the same group or Main bus to more than one fader.

FIG 7 - INSERTING BLANKS

The arrangement of paths below serves as the starting point for the two following examples.



Select the assign button of the path to be cloned. Press and hold the CLONE FADER button from the LAYER TOOLS menu and then select the assign button of an unallocated fader that the clone is to be placed on. Press EXEC to execute or CNCL to cancel the operation. Faders for cloned channel paths indicate a clone icon in their label display to differentiate between clones of paths and separate channel paths that have the same input source patched. See Fig 8 below.

Cloning Main or group paths in this way is exactly the same as assigning the same bus to multiple faders from the TOOLS>FADER ASSIGNMENT menu.

FIG 8 - CLONED FADER ICON



Instances of the same group or Main bus on more than one fader are always clones and as such do not require a clone icon in their display to differentiate.

Inserting blank faders

Paths can be shuffled left or right on the control surface in order to make an unallocated fader available in the middle of a group of allocated faders.

From the TOOLS>FADER ASSIGNMENT menu, press and hold INS << BLANK or INS >> BLANK and then press the A or B assign button of the fader where the blank is to be inserted. See Fig 7 above.

A blank may only be inserted if there is a free fader to allow the consecutive paths to the left or right to be shuffled down the control surface. If no blank fader is available, the existing paths cannot shuffle and the blank will not be inserted.

Any locked paths placed between the insertion point for the blank and a free fader will also prevent paths from shuffling and stop the blank being inserted.

Layer locking faders

Faders can be prevented from changing layer by locking them to the layer they are currently on, providing a means of ensuring chosen paths are always close to hand.

Layer locked faders display a padlock icon in their label display and their assign buttons flash when a layer change is performed to highlight them as locked and not changing. See Fig 9 below.

FIG 9 - LAYER LOCKED FADER ICON



To lock paths, press and hold the LAYER LOCK button in the LAYER TOOLS menu whilst selecting the assign buttons of the faders to be locked. Use the same process to unlock a fader.

When a fader is unlocked, it does not automatically change layer to that of the rest of the console. It will remain on its own layer until the next layer change is performed.

Note that layer locking does not prevent paths being overwritten by memory loads. Please refer to the Memory Isolation section for this feature.

Copying path settings

Settings for a given path may be copied over to another path. You can choose whether to copy all settings, or just a certain subset of the settings.

FIG 10 - COPY PATH PROPERTIES



FADER SETUP SCREEN

Fader / Path management can also be carried out from the main application.

The **>Operate>Fader Setup** screen provides a visual representation of all faders and all layers, showing the current path to fader assignment of the control surface.

The on-screen display shows the type of path (if any) assigned to each fader, along with the input port / fader label, and supporting indicators such as VCA group status, layer locks, memory isolates, and cloned paths.

Clicking on a fader cell will bring up the options available:

If the fader currently has no path assigned, a pop-up menu will allow path allocation as shown in Fig 1.

If the selected fader already has a path assigned, options will be presented to create a clone, to move, or to delete the path. If 'clone' or 'move' is selected, the user should next select the destination fader - where the clone will be placed, or where the path is to be moved to.

When moving a path to a fader already occupied by another path, the user is presented with the option to swap the position of the two paths over (same as the Move Path function when performed from the control surface), or to discard the original path on the destination fader.

Operations can be performed on multiple consecutive faders at the same time by dragging, or shift-clicking to select a group. Whole rows can be selected by clicking the A / B layer markers down the left hand side of the screen.

The fader setup screen now follows fader access on the surface, in the same way as the patching screen. This behaviour can be toggled in the States button in the left hand side of the footer of the main application.

FIG 1 - MAIN APPLICATION, OPERATE>FADER SETUP SCREEN

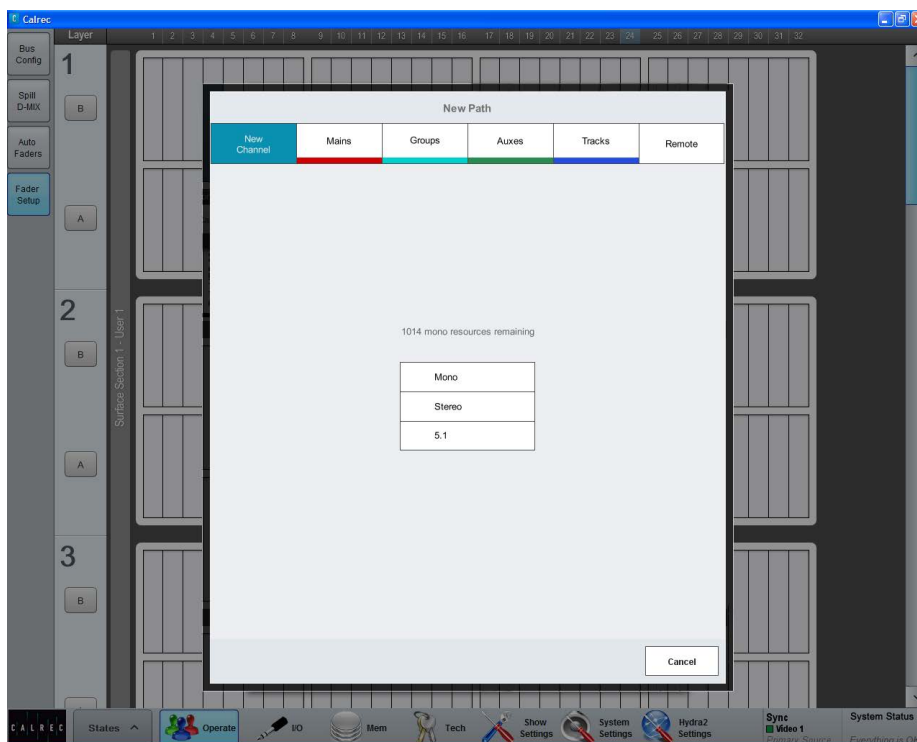



Memories from larger consoles

User shows / memories can be transferred between mixing consoles of the same type, for example, an Artemis Shine User Memory can be transferred to another Artemis Shine surface and an Artemis Light User Memory to another Artemis Light surface.

If a memory is loaded that was created on a larger control surface, with more faders, the additional paths are displayed as virtual faders. The fader setup screen can then be used to re-organise the paths onto available physical faders / layers.

FIG 2 - PATH WIDTH ICONS

-  - Mono
-  - Stereo
-  - 5.1 Surround

The ICONS shown above in Fig 2 are used to show the widths of various paths.

Assigning auxs and tracks to faders in the Fader setup screen

From V7.0 it is now possible to assign auxs and tracks to faders from the Fader setup screen in the same way as channels, groups and mains, see Fig 1 above, these can also be assigned from the Tools menu.

Remote Production Option

From V8.0 it is now possible to assign remote paths from RP1 remote production units by clicking on the 'Remote' option as shown in Fig 1. This allows the user to map the remote faders and remote aux masters of RP1 units on to the console surface. The operation and integration of the RP1 remote production unit with the Artemis console is the subject of a separate manual :- [Remote Production RP1 System Manual \(926-222\)](#) which can be downloaded from the Calrec Website. In the manual is a chapter 'Operation Via Host Console' which shows how to setup and operate the RP1 remote production unit via a host console in this case an Artemis .

INPUT TYPES AND PATCHING

The main application >I/O>I/O Patch screen is used to route Hydra2 audio input & output ports for general use.

This screen works on a source to destination basis, with the left hand side of the screen displaying a table of sources, and the right hand side displaying a table of destinations. See Fig 1. All patches made from the I/O screen are saved as part of the user memory.

Ports at different sample rates

Note that now different sample rates are available, ports set to a different sample rate to that of the show appear with the SR kHz warning icon to indicate that it cannot be used unless the sample rate of it's associated I/O box is changed in H2O or a different show is loaded using the correct sample rate. See Fig 1.

Searching input sources

The source and destination lists are filtered by type. Click on the Select Source button at the top of the sources list to bring up the Available Sources menu. See Fig 2. Source types are shown in a column on the left side of this menu, highlighting 'Input Ports' displays a series of buttons for the Hydra2 input port lists, as defined by the >Hydra2 Settings>Port Lists & Labels screen (see the Input Source Organization section for more details on port lists). The Default List contains all Hydra2 input ports that have been made available. If port lists have not been customised, there will be a separate list for each Hydra2 I/O box, labelled with the box ID numbers. Custom lists may have been created and/or individual box by ID lists deleted. Custom lists are commonly used to group ports by location or type, for example 'Studio 1 Mic's', 'VT machines' etc. Selecting a port list closes the Available Sources Menu and displays the list in the sources table.

Searching destinations

Click on the 'Select Destination' button at the top of the destinations table to bring up the Available Destinations menu. Destination types are listed in a column down the right hand side of this menu. Highlighting 'My Desk Inputs' displays the types of DSP inputs available to patch

FIG 1 - MAIN APPLICATION, I/O>I/O PATCH SCREEN SHOWING DESK INPUTS

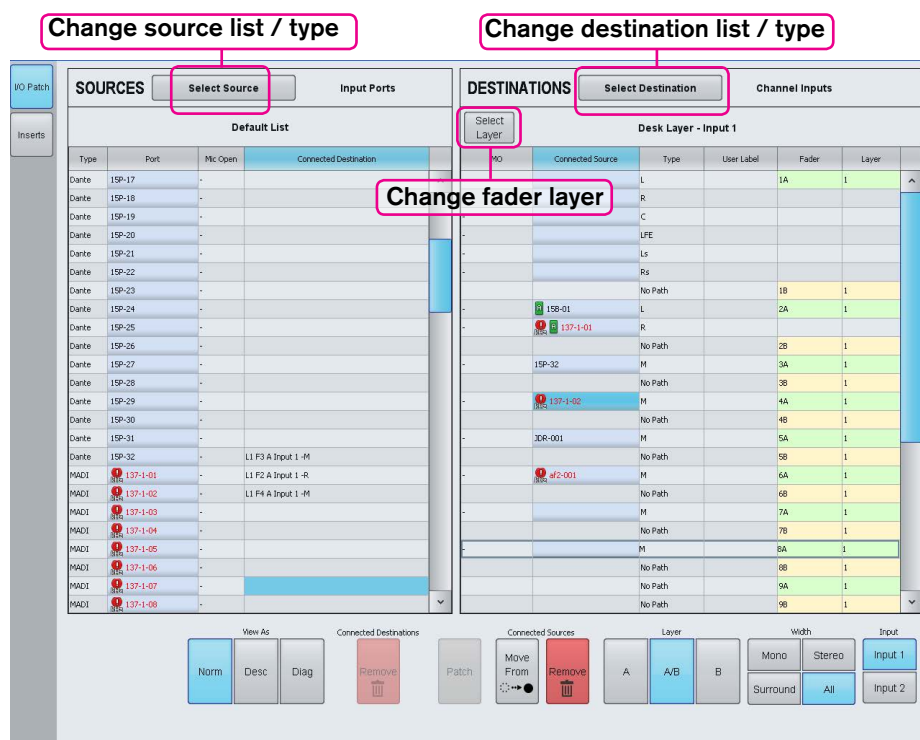
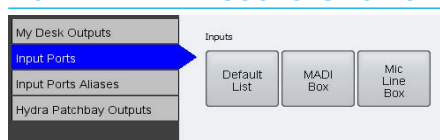

FIG 2 - AVAILABLE SOURCES POP-UP



to, clicking 'Channel I/Ps' closes the Available Destinations menu and displays a table of the control surface faders.

Channel input / fader views

When displaying channel inputs, the right hand column of the destinations table, and the text field above the table show the fader layer being viewed. Different fader layers can be viewed by clicking Select Layer. Choosing 'Desk Layer' makes the screen follow whichever is the active layer on the control surface.

Note that each channel path has two inputs which it can switch between, allowing the source on a channel fader to be quickly changed without re-patching.

Channel input 2

Input 2 is often used for backup sources such as secondary microphones. The input 1/2 switch takes place at the front of the DSP channel path - all processing,

such as EQ, dynamics and routing of the channel is the same irrespective of whether input 1 or input 2 is active, meaning that changing to a backup source in this way not only utilises the same fader but also ensures all processing and routing is the same as when using the original source.

The two inputs do have independent controls for input specific functions, such as analogue gain and phantom power, allowing for different types of sources to be used on the two inputs.

As well as fader layer, the text field above the destinations table also shows whether it is displaying input 1 or input 2. Buttons in the right hand corner beneath the table are used to switch between displaying Input 1 & Input 2. The labels are highlighted when viewing input 2 to draw attention to the fact that these are not the default inputs.

This screen is used for the patching and viewing of patches only, the actual switching of a channel between using input 1 and input 2 is performed from the PROCESSING panel mode.

Faders in the table run in numerical order and are colour coded green for A layer faders and yellow for B layer faders. Buttons under the table allow for the view to be filtered between showing both A & B layers or A layer only/B layer only.

The 'Type' column shows the width of the path as M for mono, and two rows for the L and R for stereo. Surround paths take up six rows in the table: front L and front R; C and LFE; and rear Ls and rear Rs. Faders with no DSP path allocated are displayed as 'No Path' in the type column.

Patching input sources to faders

Patching is carried out by highlighting the required light blue 'Port' cell in SOURCES, and the Fader row in DESTINATIONS then pressing the Patch button.

The example in Fig 3 shows input port 135-1-01 being highlighted. Find the desired channel / fader from the list on the right and highlight it by clicking on the light blue 'Connected Source' cell - turning the row darker blue, the example above shows a mono path on fader 1B - Layer 2 being selected. Note that faders with no path allocated, or non-channel paths on faders such as Group and Main buses will not display a light blue patching cell and cannot be highlighted.

Once the relevant source and destination is highlighted, click the 'Patch' button to connect the source to the destination.

Once patched, the source label is shown as a 'Connected Source' in the destination cell, as well as the fader's label display on the control surface, and audio will be passing from the port to the channel input.

Note the 'Connected Destination' field in SOURCES, is to quickly show the user all the places a particular source is going to.

Patching at different sample rates

Sources at different sample rates to the show including ports, hydra patchbays and aliases can be patched (except for System level patches) to desk inputs but will not work and are shown as **!! pending !!** until

FIG 3 - PATCHING HYDRA2 INPUT PORTS TO INPUT CHANNEL PATHS ON FADERS

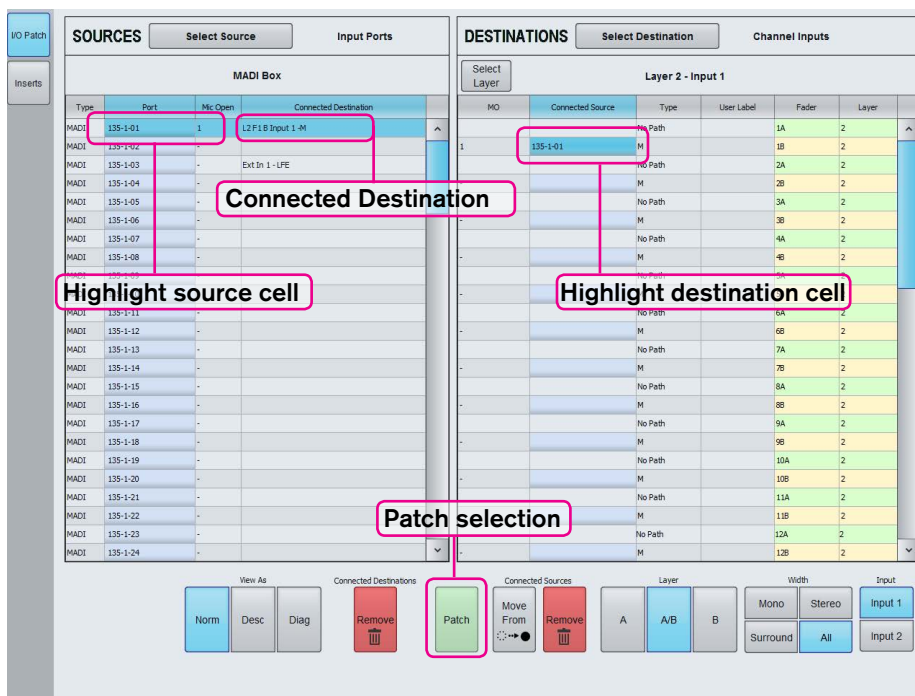

the sample rates are matched. Similarly with desk outputs to destinations at different sample rates.

Port to port patches cannot be made for I/O that is at a different sample rate to the desk. However they can be made in H2O and by SW-P-08 providing the source and destination ports are at the same rate.

Bulk patching and source views

Multiple patches can be made at a time by selecting multiple cells. For example, selecting one source, but multiple faders by click-dragging, or control / shift-clicking then patching will place the one source onto the multiple faders. Alternatively, selecting multiple sources and a single destination will patch all the selected sources to consecutive channel paths starting with the one selected. This can be useful for example to patch a group of 6 sources onto a surround fader in one process, or a group of consecutive ports to consecutive faders.

Protection against removing multiple destinations

In order to prevent accidental removal of multiple connected destinations. When a source has more than one destination and

the connected destinations remove button is pressed, a message appears warning the user that " All connected destinations selected above will be removed. Are you sure you want to do this?. They can then press the Remove button or the Cancel button if the user changes their mind.

Mic Open field

The Mic Open (MO) field shows if a Mic Open bus is assigned, with a number from 1-5. If no Mic Open bus is assigned then a single dash is shown - as above. More information on Mic Open can be found in the Mic Open Systems section within External Interfacing.

Additional port info - Desc & Diag

Additional source view filters are 'Desc' which displays a description text field for each port alongside the label and 'Diag' which shows diagnostic information as to the physical location of the port - this is particularly useful when port labels have been edited from their defaults.

Clicking on the column headers orders the list by column, therefore clicking on the Diag column will order the ports by their physical order and box ID rather than by the alphabetic label order.

Over-patching, removing & moving

Patching a new source to a destination with a source already patched will replace the original patch with the new one.

Sources can be removed from destinations by highlighting the relevant destination's 'Connected Source' blue cell and clicking 'Remove' Source. Similarly, destinations can be removed from sources by highlighting the destination in the 'Connected Destination' column and clicking 'Remove' Dest.

Clicking the 'Move From' button with destination cells highlighted allows for different destination cells to then be selected, the button changes to display 'Move To' and clicking it will remove the sources from the original destinations and place them on the new ones.

Moving sources in this way moves the input port and input settings (analogue gain, phantom power and SRC) from one input channel to another, it does not move the DSP channel path itself - path settings such as EQ, dynamics and routing do not move with the input. The Move Path function from the control surface's Layer Tools menu can instead be used to move the whole path, including all its settings along with the input and input settings from one fader to another.

Offline patching

Sources that are currently offline, i.e. if the I/O box is not powered are displayed red with an 'OFF' icon. Patches can still be made and saved using offline ports. When the I/O box comes online audio will automatically be routed as per any patching made.

Sources used in multiple locations

Hydra2 input ports can be patched to multiple console inputs as well as directly to Hydra2 outputs and to other console's on the same Hydra2 network. Audio is passed to all destinations simultaneously. Please note however that analogue input gain, phantom power and sample rate conversion are set in the Hydra2 domain in the I/O box rather than console DSP

and therefore adjusting these parameters will affect all instances where that input port is used, including any other consoles on the same network.

Returning outputs to input channels

As well as patching Hydra2 input ports, input channel paths can also be fed from the console's DSP outputs. Highlighting 'My Desk Outputs' in the Select Sources menu offers bus and direct output lists that can be patched to channel inputs in the same way as input ports. Patches made in this way actually loop the output/bus audio back into a channel input. This is different to assigning a bus to a fader to provide fader level control over the bus.

Hydra2 Patchbays

Any Hydra2 Patchbays that the console has been granted access to from the H2O GUI will also appear in the Select Sources menu. Consoles can patch their DSP outputs to Hydra2 Patchbays which can in turn be patched as console sources, allowing consoles to share their outputs across the network without using physical I/O.

In addition to accessing other consoles outputs, H2O network administrators and SW-P-08 router controllers can patch Hydra2 Patchbays to/from physical I/O ports, allowing them to remotely control which consoles are feeding which outputs, and are able to change the audio on sources feeding console inputs. Please refer to the H2O user guide for details on configuring Hydra2 Patchbays.

HPB's at different sample rates

Any Hydra2 Patchbays that has been set to operate at a different rate than the desk will behave in the same way as ports do at different sample rates than the desk.

Alias patching

The ports of any alias files that are active on the console will be available for patching from the 'Input Port Aliases' group of the Select Sources menu. The audio on Alias ports is determined by the active Alias file. Changing the active alias file allows for the audio on aliased patches

to be changed en-masse by the operator without changing the user memory and therefore retaining all other settings.

This may be used for example to allow a show to be made from different studio locations, using different I/O boxes but using the same user memory so that any parameter changes only need to be managed in the one memory file. Please refer to the Alias Files section for detail on setting up aliases.

Patching inputs directly to outputs

As well as patching to console inputs, input sources can also be patched directly to output ports. This may be for simple routing of signals i.e. point A to point B, to distribute a signal from one source to multiple destinations, or to convert the format of a signal between analogue/ AES/SDI/MADI etc. Sources can be patched to multiple outputs, channel inputs and other console's inputs simultaneously. When patching an input directly to an output, it does not use up any console DSP resource.

The signal is routed prior to any console DSP parameter settings, but post the Hydra2 domain input settings - analogue input gain, phantom power and SRC settings are carried by input to output patches.

To patch to output ports, click the 'Select Destination' button, select 'Output Ports', then choose the relevant port list.

Patching is performed the same way as for channel inputs - highlight the blue source cell, the blue destination cell then click patch.

If an output port already has a source patched, it will be displayed. Like channel inputs, patching a different source will replace the original one. Outputs with sources patched from other consoles on the network are prefixed R:

Please refer to ["Output Types and Patching" on page 110](#) for more details on output patching.

Patching Shortcuts

From V6.0 there are some added shortcuts on the Apollo and Artemis surfaces and in the main application, which will dramatically speed up the patching workflow.

The first few shortcuts are in the patching screens on the main application. In any source list, double tapping (or double clicking) any connected destination cell will change the destination area to display a list containing the relevant destination, which will be selected ready to be easily moved, replaced, or removed.

Similarly, you can double tap (or double click) on any connected source cell in any destination list. Doing this will change the source area to display a list containing the relevant source, which will be selected ready for you to remove it, or make another connection. See Fig 4.

The remaining shortcuts are available on the surface. In the area at the top of the touch display in Processing mode, INPUT PATCHING, OUTPUT PATCHING and INSERT PATCHING buttons are available, depending on the type of path accessed.

Tapping one of these buttons will change the main application to show the relevant patching screen, show the appropriate source and destination lists, and select the specific sources and destinations. See Fig 5.

In the Focus Area, at the bottom of Routing mode when you tap on a direct output level rotary control, or at the bottom of Buses & Outputs mode when you tap on an output level control, we have added an "Output Patching" button.

Pressing this button changes its display to show 'SEE PC' and will again instruct the main application to show the relevant patching screen, show the appropriate source and destination lists, and select the specific sources and destinations. See Fig 6.

FIG 4 - PATCHING SHORTCUTS IN MAIN APPLICATION

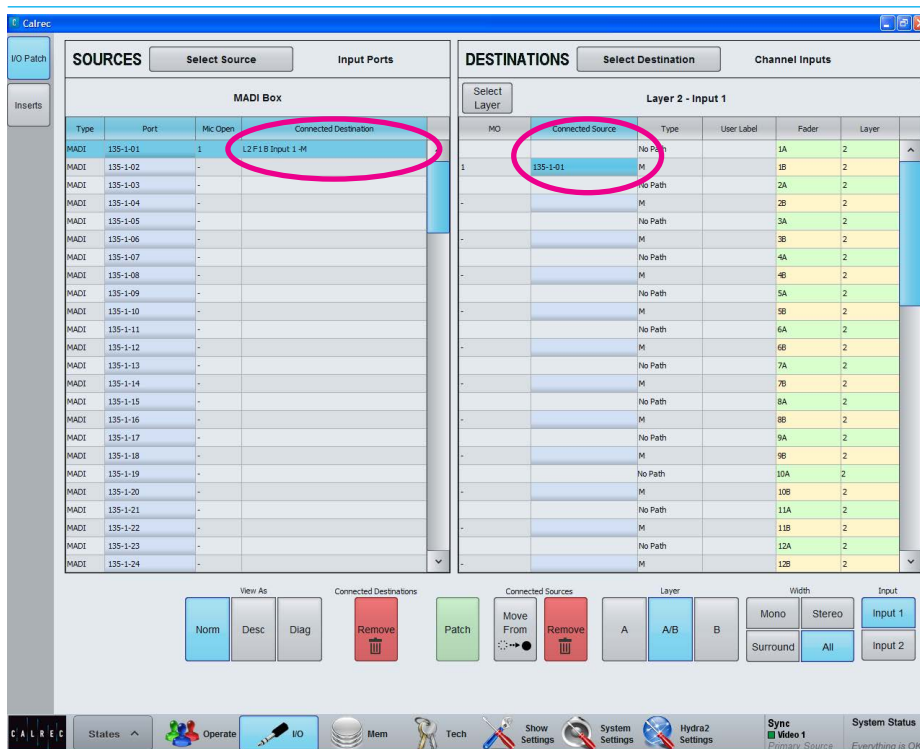

FIG 5 - PATCHING SHORTCUTS IN THE CONSOLE PROCESSING MODE SCREENS

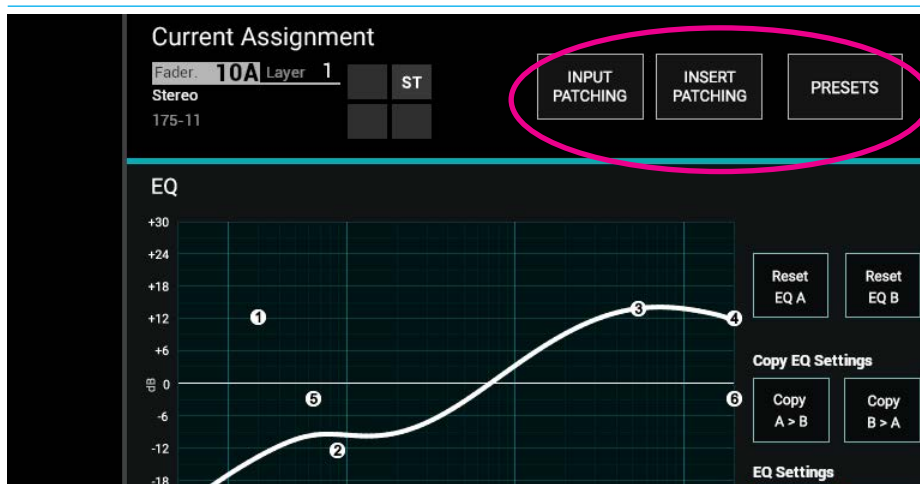

FIG 6 - PATCHING SHORTCUTS IN THE BUSES & OUTPUTS FOCUS AREAS



Custom fader labels

The 'Label' column allows custom user labels to be shown in the fader's label display. Double click on a cell in this column to enter a custom label. Note that custom labels are associated with the fader, rather than the input port.

The custom label is retained even if the input port is changed. If the port is removed, the fader's label will display 'No Input'. When a new port is patched, the custom label will be displayed again.

To clear a custom label and revert to the port label, double click the label cell, delete it and press enter. See Fig 7.

FIG 7 - ENTER CUSTOM FADER LABEL

DESTINATIONS

Select Destination

Channel Inputs

Select Layer

Desk Layer - Input 1

MO	Connected Source	Type	Label	Fader	Layer
	L		1A	1	
	R				
	M		1B	1	
	M		2A	1	
62-02	M	CD			

Ability to Receive External Source Labels via SW-P-08

Apollo and Artemis can now receive and display external labels over SW-P-08.

This can be incredibly useful when integrating with external matrices, as it allows the source labels from the external matrix to be passed through to faders on the surface.

Source Label Hierarchy

Path labelling has been improved providing consistency across all path widths and types. There is a hierarchy of labels available: from system defined default labels, through network level user labels, all the way up to user defined path labels:

1. User Path Label
2. External Label (from SW-P-08)
3. Hydra2 Patchbay Source (if source connected to channel via a Hydra2 Patchbay)
4. Source Alias Label (if connected through an alias)
5. Source Label - Local (if given a label in the main application)
6. Source Label - Network (if given a label in H2O)
7. Source Label - System (combination of the box and port ID)

By default, the highest level of label in this hierarchy is displayed, but you can choose to force this to show whichever level of label you prefer. This can be very useful for diagnostics. It's also possible to turn off dynamic labels received via SW-P-08, or when showing the sources of Hydra Patchbays, see Fig 8.

FIG 8 - SOURCE LABEL HIERARCHY

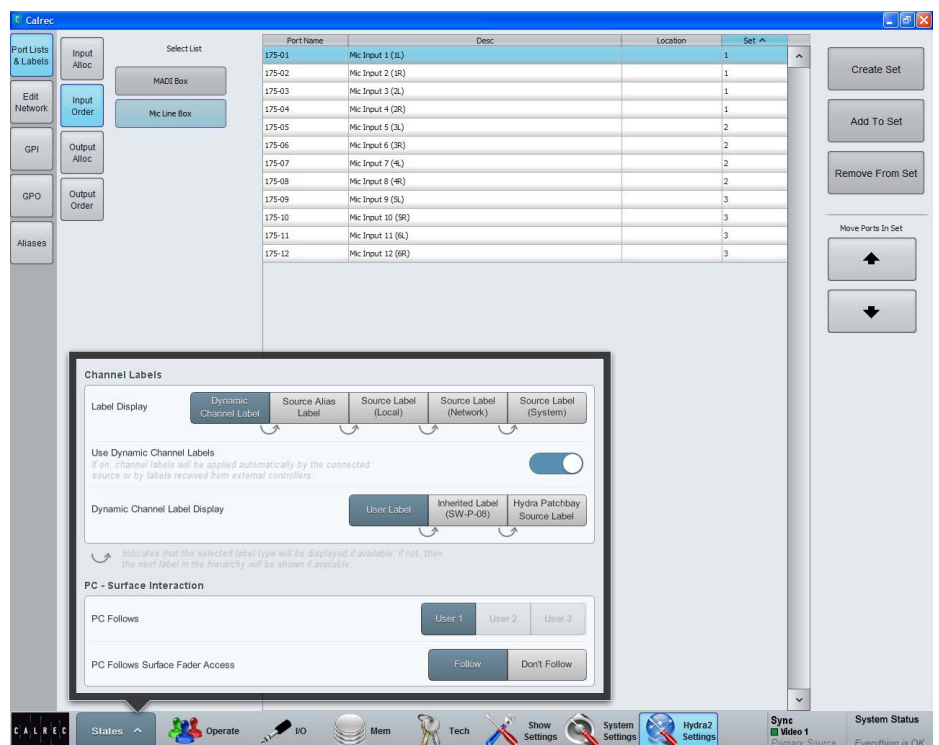

INPUT CONTROLS

Once a path has been assigned to a fader, certain options are available to control the input signal.

Depending on the operating mode, the controls may be accessible in various locations on the surface. As the controls available in Wilds mode are very flexible and may have been customised by the user, this section will detail the controls available on a panel in Assign Mode using any of the standard PROCESSING layouts.

Fig 1 shows the layout of input controls column in the PROCESSING - Overview Assign mode layout.

Inputs 1 and 2

Each input channel can be quickly switched between two inputs using the INPUT 1 and INPUT 2 selection buttons. A common use for input 2 is for backup microphones, allowing them to be easily available, using the same fader, processing and routing as when using the primary microphone on Input.

Mic/Line gain

The gain of any connected mic/line input can be adjusted with this control. The gain range varies from +78 to -18 dB. This gain control alters the gain at the input port in a Hydra2 I/O unit and will only be available to the owner of that port. Port ownership is discussed in the Input Sources section of this document. If the gain is not the same on all legs of a channel then the gain display will show the highest and lowest value, as highlighted in Fig 1.

±6dB coarse gain

This control allows coarse gain adjustments to be made to the mic/line input gain. Pressing the + or - buttons will boost or attenuate the gain by 6dB respectively.

FIG 1 - INPUT CONTROLS COLUMN ON PROCESSING OVERVIEW

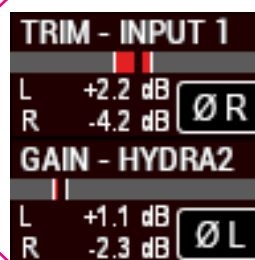

Input trim

Input trim boosts or attenuates an input signal by $\pm 24\text{dB}$ inside the channel path. This is the only input gain control available for digital input signals and the only input gain control available for a port owned by another user. As the gain is applied inside the channel path it has no effect on any other operators using the same port.

Tone

A button on the TFT touchscreen inserts tone into the input of the channel path. When tone is applied to a channel an indicator will appear on the input controls, the fader and any meters relevant to the fader act as a visual aid to the user.

Linking Input Trims

Inputs 1 and 2 have separate input trim controls. These can be linked by simultaneously pressing the INPUT 1 and INPUT 2 buttons in the left hand button cell when in PROCESSING mode.

The wording on the button cell changes to TRIMS LINKED to show that the process has been successful.

Adjustment of a linked input trim control will be applied to both Input 1 and Input 2, maintaining any offset between them.

Input delay

A pool of assignable input delay (256 legs for Artemis Shine, 128 legs for Ray, Beam & Light) is available to channel paths, allowing up to 2.73 seconds of delay to be applied to each path.

One delay resource is used when applied to a mono path, two for a stereo path and 6 for a 5.1 path.

Input delay is assigned and controlled from the PROCESSING DELAY mode see ["Delay" on page 79](#).

FIG 2 - INPUT SIGNAL FLOW

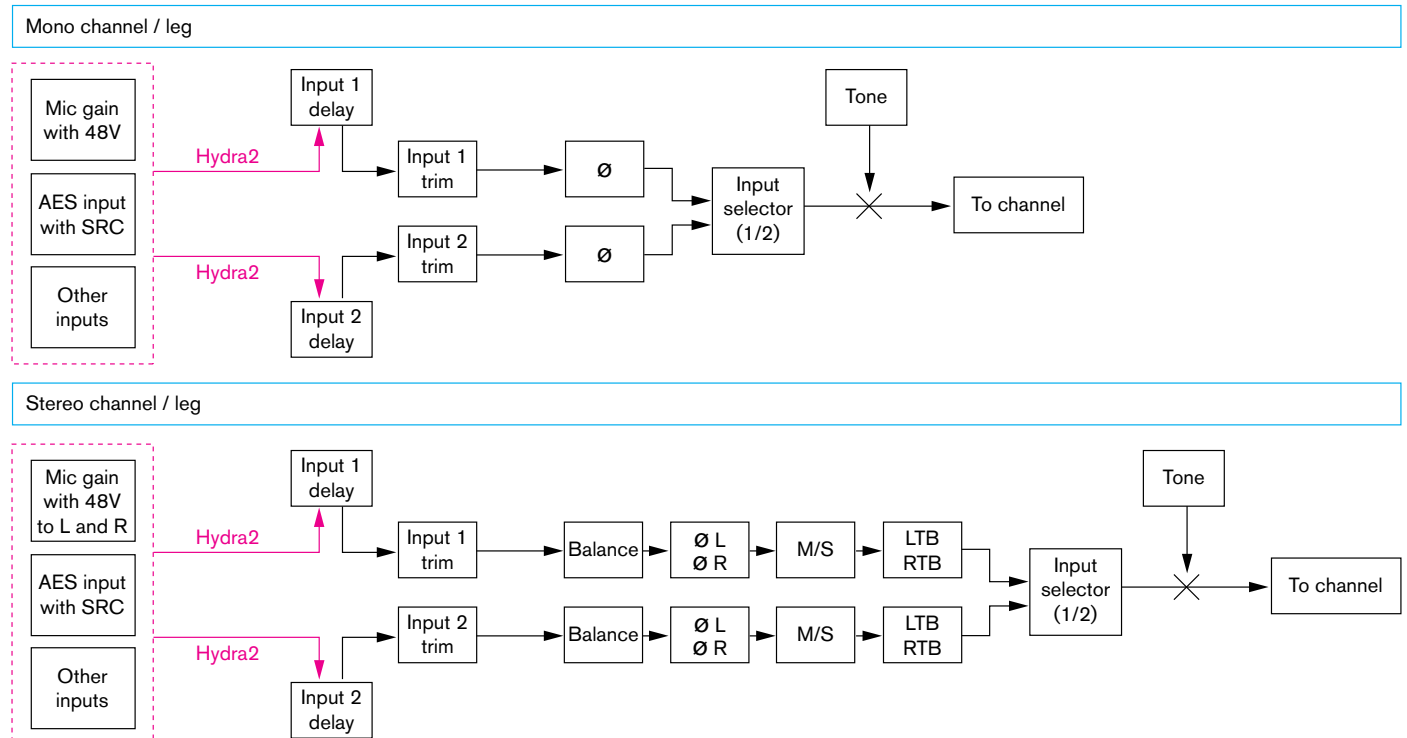

The following controls allow manipulation of mono or stereo input signals only. Should a fader have a surround path assigned to it, each mono or stereo leg of this surround signal may be manipulated by assigning the relevant leg on the spill panel.

48v

48v (phantom power) can be sent to each leg of the input signal using the 48v button (mono) or the 48L and 48R buttons (stereo). These are located on the Input column of the TFT touchscreen.

Polarity inversion

The polarity of the each leg of the signal may be inverted individually.

Input balance

The balance of a stereo input pair can be varied from +/- 3dB left/right, through centre stereo.

L>B and R>B

Path leg routing options L>B (left to both) and R>B (right to both) allow you to route the left or right legs to both sides of a stereo channel.

With both switches in the off position the left signal feeds the left leg and the right signal feeds the right leg of the stereo path, this is a 'normal' stereo setup.

Switching on L>B feeds the left signal to both left and right sides of the stereo path.

Switching on R>B feeds the right portion of the signal to both left and right sides of the stereo path.

Switching both switches on sums the left and right portions of the signal together and outputs this on both the left and right legs.

With both switches in the same position, either on or off, you have access to the input balance control.

When they are both off the balance control responds as described above but with both controls switched on it is a full range balance control i.e. turning the dial all the way to the left just outputs the left hand signal from both legs of the path.

With either L>B or R>B switched on independently, the balance control is unavailable—it would have no effect as the left and right portions of the signal would be the same.

M-S

If the input signal on a stereo input is presented as an M-S pair it may be presented incorrectly unless the M-S decoder is switched in. A button on the touchscreen toggles the decoder in or out.

SRC

Sample rate conversion may be turned on if an AES input is selected. The buttons for this are found in the same location as the 48v buttons when a Digital Source is selected.

Signal flow

Fig 2 on the previous page shows the signal flow of Artemis' input section for a stereo input with input 1/2 selection.

Note that it is possible to change input controls for an I/O box port which is offline. In this circumstance it is important that console operators regularly save their User Memory to avoid losing settings once the I/O box comes back online.

REPLAY

The Replay feature allows easy switching between inputs 1 and 2 for a pre-determined set of paths.

The primary use of Replay is to provide a quick way to play back multitrack content over the same fader paths used for recording. This is achieved by patching each live audio source to a path's input 1 and the corresponding recording device output to the path's input 2. All paths being used with the multitrack recorder should then be added to the Replay Set, allowing their inputs to be switched between 1 and 2 with a single button press.

Replay control buttons can be accessed by selecting TOOLS and then MISC from the Layers row. On the far left of the functions row above there are two buttons associated with Replay: ON and SETUP.

Adding Paths to the Replay Set

Paths can be added or removed from the Replay Set by pressing their ASSIGN button whilst holding the Replay SETUP button down, as indicated in Fig 1 above.

Whilst holding down Replay SETUP, notice that all paths currently in the Replay Set are indicated by strobing ASSIGN buttons.

Activating Replay

Pressing ON in the Replay button cell activates Replay, switching all paths within the Replay set to input 2, regardless of which input they were previously assigned to. Pressing ON again will deactivate Replay and switch all paths in the Replay Set to input 1, see Fig 1.

FIG 1 - REPLAY CONTROLS

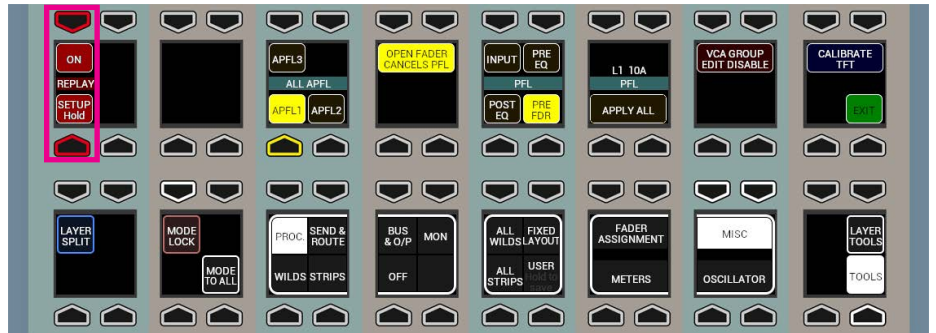

INPUT PORT PROTECTION

Input Port Protection is a simple process designed to protect input sources when they are being used by multiple operators across a network.

Audio input sources can be shared by all consoles connected on the same Hydra2 network. All operators can control a shared input using their own console's input controls, but no operator has direct control of the shared input's Mic Gain, phantom power (48v) or SRC. To help avoid unwanted or accidental changes, these critical input controls are 'protected' using a simple manual process.

If the currently assigned path is using a protected input, a pop-up will appear in the upper left of all the PROCESSING mode TFT screens showing the names of all sharing consoles, see Fig 1. If 'Protected' appears in this list, as shown above, this indicates that the input has been protected by the network administrator via the H2O GUI (see the H2O manual for more information).

When the fader assign button is pressed on a path using a protected input, its Mic Gain, 48v and SRC controls will appear disabled (greyed out) on the input (left hand) column of all the PROCESSING mode assign layouts.

Controlling a Protected Input Port

To alter a protected input Mic Gain, 48v or SRC, simply hold down the corresponding fader's assign button whilst making the desired change as usual.

Loading Shows/Memory/Alias Files

There are implications for protected inputs' Mic Gain, 48v and SRC settings during the process of loading shows, user memory and aliases (for more information on memories, see ["Using Shows and Memories" on page 152](#)).

If memories are loaded which affect protected inputs, a pop-up appears on the main application screen, see Fig 2 above right.

FIG 1 - SHARED INPUT NOTIFICATION POP-UP - CONSOLE

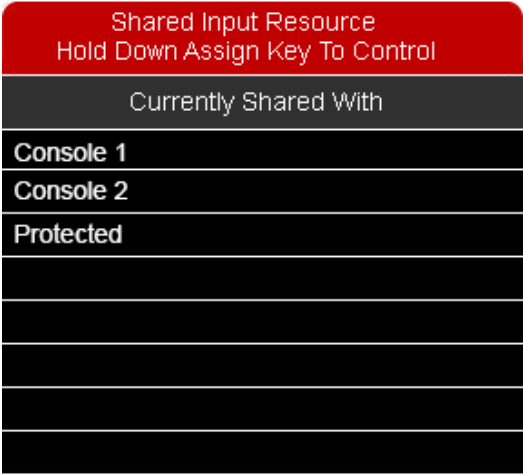
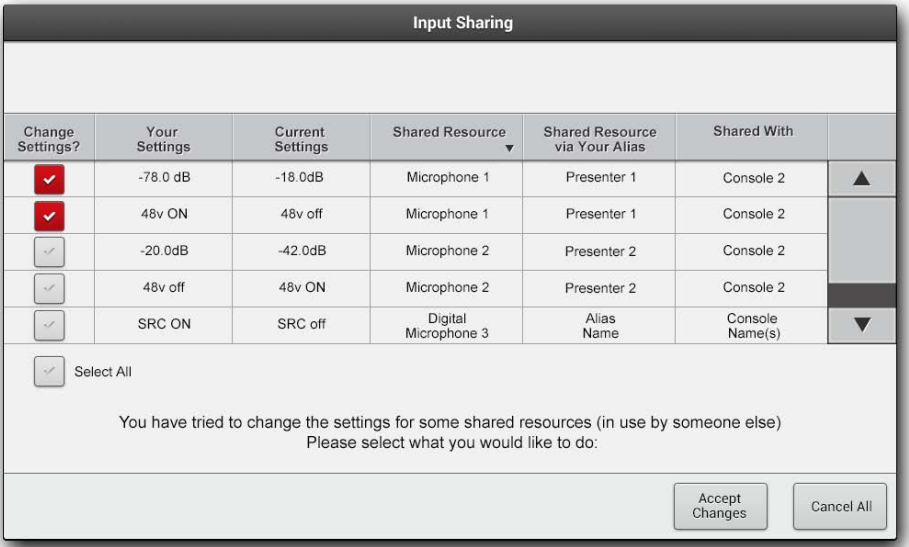

FIG 2 - INPUT SHARING POP-UP - MAIN APPLICATION



This pop-up contains a table of information to help in deciding which protected input settings, if any, need to be overwritten. All protected inputs are listed, along with the consoles they are shared with, current settings and the potential overwrite settings. There is also a column indicating Alias names, if in use.

The left hand check box column is used to choose which settings to overwrite. Initially all changes are de-selected.

Once selections have been made, the ACCEPT CHANGES button can be pressed to accept the selected changes and prevent changes that are deselected. CANCEL ALL will prevent any changes to settings. In both cases the protected input sources will still be patched to the desired console paths, it is changes to Mic Gain, 48v and SRC that are being protected.

A simple 'Ports in use by others' pop-up will also appear on the surface's Memories screen. This Pop-Up gives the option to ACCEPT CHANGES or CANCEL ALL, allowing full functionality through the surface, but with reduced options and information.

When using this pop-up, there is a second layer of protection which will ask the operator if they are really sure about the changes before being prompted to ACCEPT CHANGES again. See Fig 3.

Remember to ensure you know what the effect of the memory load will be before selecting ACCEPT CHANGES, as this will alter the protected input sources for all operators.

The pop-up in the main application may have 2 stages - Input Sharing and Output Protection. This indicates that the memory to be loaded also contains changes to outputs which are in use by other operators.

See Fig 4, also see ["Output Port Protection"](#) on page 111 for more information.

FIG 3 - SHARED INPUT NOTIFICATION POP-UP - MEMORIES SCREEN

The screenshot shows the 'Memories' screen with a red header. Below the header, there are fields for 'Sample Rate' (48 kHz), 'Client / User' (Karl), and 'Series / Project' (Auto). A 'Current Show' box displays '0.1.0.10'. Below these is a 'Show Description' field with 'Blank Desk'. The 'Last Loaded Memory' section has 'Load' and 'Save' buttons and a 'Selected Memory' field. Below this is a table of 'Memories' with columns 'Memory Label' and 'Memory Description'. The table lists two entries: 'Pre-Auto 20150617_153000' and 'Pre-Auto 20150617_153403'. At the bottom, an 'Input Sharing & Output Protection' pop-up is displayed with a message: 'Some ports are in use by others. Use the Computer screen to select or Accept Changes or Cancel All from here'. It has 'Accept Changes' and 'Cancel All' buttons.

FIG 4 - INPUT SHARING AND OUTPUT PROTECTION 2 STAGE POP-UP

The screenshot shows the 'Input Sharing & Output Protection' pop-up with a progress indicator showing stage 1 of 2. The 'Input Sharing' section contains a table with the following data:

Change Settings?	Your Settings	Current Settings	Shared Resource	Shared Resource via Your Alias	Shared With	
<input checked="" type="checkbox"/>	-78.0 dB	-18.0dB	Microphone 1	Presenter 1	Console 2	▲
<input checked="" type="checkbox"/>	48v ON	48v off	Microphone 1	Presenter 1	Console 2	
<input checked="" type="checkbox"/>	-20.0dB	-42.0dB	Microphone 2	Presenter 2	Console 2	
<input checked="" type="checkbox"/>	48v off	48v ON	Microphone 2	Presenter 2	Console 2	
<input checked="" type="checkbox"/>	SRC ON	SRC off	Digital Microphone 3	Alias Name	Console Name(s)	▼

Below the table is a 'Select All' checkbox. A message states: 'You have tried to change the settings for some shared resources (in use by someone else) Please select what you would like to do:'. At the bottom right are 'Next' and 'Cancel All' buttons.

DOLBY E DECODING

Dolby E decoders are no longer available as an option for fitting in Hydra2 modular I/O boxes. However there are a number of existing mixing consoles that have these fitted.

If fitted, the decoders are patchable and can be used to decode any Dolby E signal being input to any Hydra2 I/O box on the network.

The VO5873 modular I/O card has 2 SDI inputs and 4 slots for Dolby E decoder modules. Multiple VO5873 cards can be fitted within the same or different modular I/O boxes across the network to provide the total quantity of decoders required.

Although physically located on the same card as SDI inputs, the Dolby E decoders are in fact fully patchable in their own right and can be used to decode any Dolby E signal fed into any Hydra2 input on the network, whether it is coming in as an AES pair or is embedded into an SDI or MADI stream.

LED's A, B, C & D on the front of the module itself illuminate green to show if decoder cards have been fitted in the four available slots on the module.

Passing signals through decoders

Consoles with access to VO5873s will display the Dolby E decoders as I/O ports available for patching in a similar way to regular I/O patching. Unless the I/O lists have been customised, the decoders will appear in the port lists labelled with the ID number for the modular I/O boxes they are fitted in, and like other I/O are ordered by the slot the module is fitted in.

Dolby E encoded signals that are fed to a Hydra2 input port and require decoding should be patched to a decoder. Using the main application, >I/O>I/O Patch screen, find and highlight the input port pair being fed with encoded signal in the sources lists on the left side of the screen, see Fig 1, also see "Input Types and Patching" on page 49 for more details on I/O patching.

FIG 1 - AES INPUT PATCHED TO OUTPUT PORTS FEEDING A DOLBY E DECODER

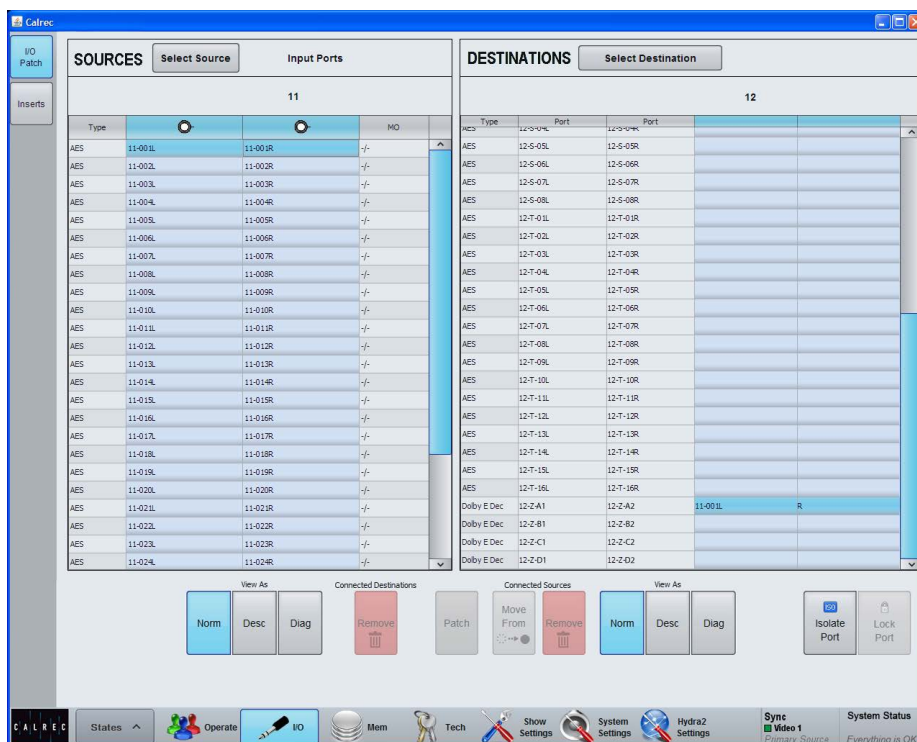
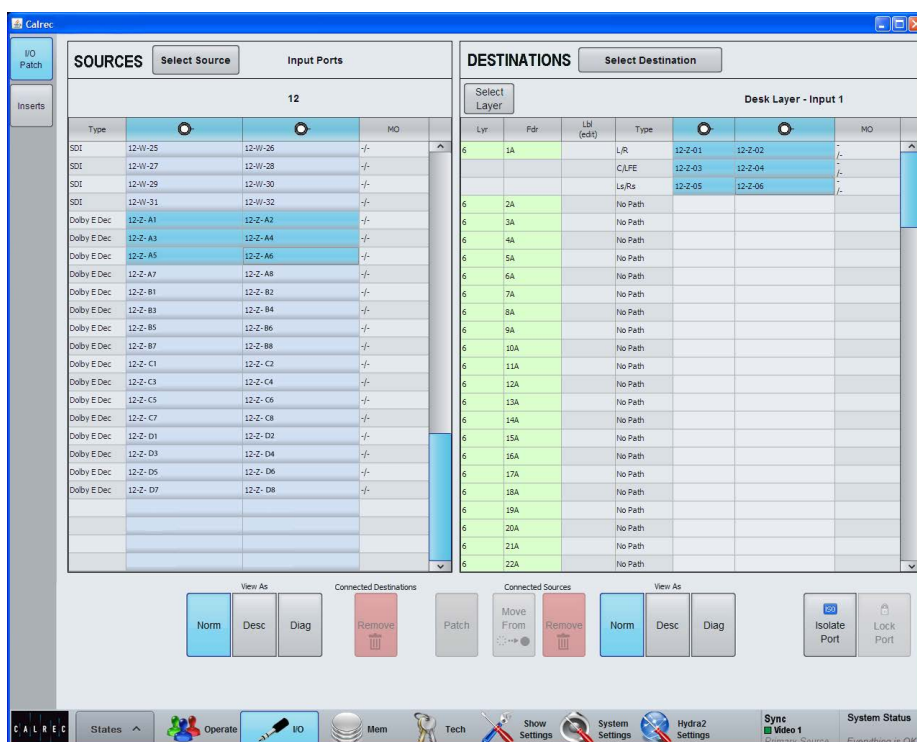

FIG 2 - OUTPUT FROM A DOLBY E DECODER PATCHED TO AN INPUT CHANNEL



Click on the '**Select Destination**' button above the destinations table, choose '**Output Ports**' from the pop-up menu and then select the port list containing the decoders.

Two ports are available for each decoder card for the L & R of an encoded pair. Highlight one of the encoders in the list and patch the L & R input port pair to the L & R of the chosen encoder. The audio from the chosen input ports is now feeding the chosen encoder card.

Then, from the '**Select Source**' menu find the list containing the decoder's output. 8 ports provide inputs to the system from the output of each decoder card. These ports can be patched in the same way as regular I/O ports.

To put them on input channel paths, choose 'My Desk Inputs' from the 'Select Destination' menu, or to pass the decoded audio straight out they can also be patched directly to output ports of any format. See Fig 2 on the previous page. Like other input ports, the feed from the decoders can be patched to multiple destinations simultaneously.

Important - sample rate conversion

In order for a Dolby E signal to be decoded, it must NOT be sample rate converted before reaching the decoder. Patching an AES input source, either from a regular AES port or from within an SDI stream to a decoder will automatically turn the sample rate convertor (SRC) off for that specific AES pair at the Hydra2 input stage.

For successful decoding, ensure that the signal is not being sample rate converted before it reaches the Hydra2 input, for example by external routers or de-embedders.

The switching of SRC on an input port will affect all instances where that port is being used, including other consoles on the network that may be accessing it. To turn a Calrec SRC back on, or to manually switch on / off, the input itself (as oppose to the decoder) it should be patched to an input channel.

With the input channel selected as the currently assigned path, SRC switching buttons are available from the TFT screen of any of the PROCESSING modes. The on / off status of a port's SRC is retained after removing it from an input channel.

Once the signal has passed through the decoder it is then automatically sample rate converted to ensure the integrity of the signal through the console. SRC of the decoded signal cannot be turned off.

Important - synchronisation

If an SDI stream is connected to the VO5873, its decoder cards will operate using the SDI stream's frame sync. This is to allow extracted metadata to be aligned relative to the video frame sync.

If the card is being fed SDI whilst decoding a signal that is not part of that SDI stream, it is important that the encoded signal has the same sync reference as the SDI stream feeding the card.

Failure to ensure this will result in loss of audio and metadata.

Metadata

A connector on the VO5873 front panel outputs metadata extracted by the Dolby E decoder cards.

Please refer to the Hydra2 Installation Manual for the connector pin-out information.

Passing encoded Dolby E

If required, Dolby E encoded signals can be routed through the Hydra2 domain without decoding. When patching input ports containing Dolby E encoded signals directly to output ports, it is important to ensure that any sample rate converters on the incoming signal are switched OFF.

An Encoded signal may be input as an AES pair or embedded into SDI or MADI streams and can be patched directly to AES, MADI or SDI outputs irrespective of the format the input is in. Calrec inputs such as AES and AES within SDI do have sample rate converters and will be switched in as a default. To maintain the integrity of the encoded signal, ensure the SRC of the port it is being fed into is switched off.

Patching the input ports to a decoder (as well as directly to the required output ports) will automatically switch the SRC off. If required, the patch to the decoder can then be removed, the SRC will stay off.

Alternatively, or if no decoders are fitted, the SRC can be switched manually by patching the input port to a channel input (as well as directly to the required output ports).

SRC can be switched on and off from the TFT screen of any of the PROCESSING modes, when the channel is the currently assigned path.

The ports can then be removed from the input channel and the port's SRC on/off status is retained.

Note: DolbyE will not function at sample rates other than base rate i.e. it won't work at 96kHz.

ALIAS FILES

Alias files enable easier setup of input and output configurations when productions move to different studios.

In systems with several studios and control rooms, moving a production causes a change to some of the resources used, but retaining a similar I/O patching scheme. For example changing a show from Studio 1 to Studio 2 is likely to require a similar set of inputs patched to the console channels but coming from a different studio wall box. An alias file provides easy re-patching. Similar alias files also exist for output routing.

Editing alias files

To create or modify an input alias file, go to >Hydra2 Settings>Aliases>Input Files. With either a new or existing file open for editing, all the available input ports are shown in the right hand window and can be placed as part of the alias by touching the ‘Add Ports’ button. Once added, the ports can be given a function related name as shown in Fig 1.

The commonly used CTRL X, CTRL C and CTRL V for cut, paste and copy can be used to speed the entry of text names. Names must all be unique and any temporary duplicate is shown with a red warning.

Once the alias file for use with one set of ports has been saved, another can be created using an alternative set of ports, assigning matching names for the audio signal to those used in the first alias file. It will often be convenient also to organise the output ports into suitably named Output Alias files.

Aliases at different sample rates

Although the alias is sample rate agnostic the alias is made up from ports that may be at a different rate to the desk. Only ports inside the aliases that are at the same sample rate as the desk will work.

FIG 1 - INPUT ALIAS FILE EDITING

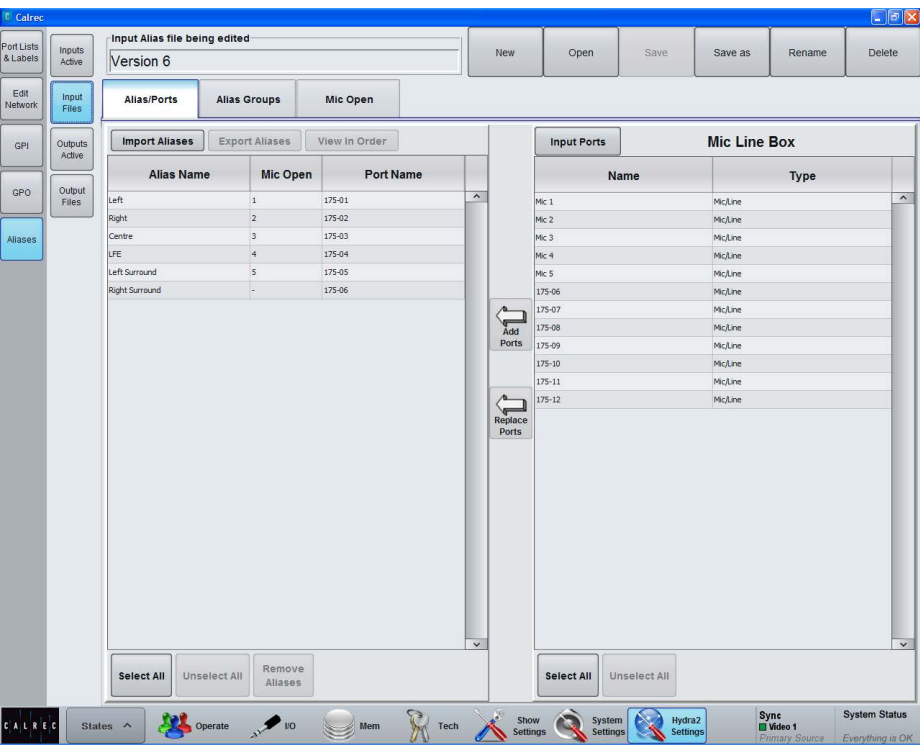
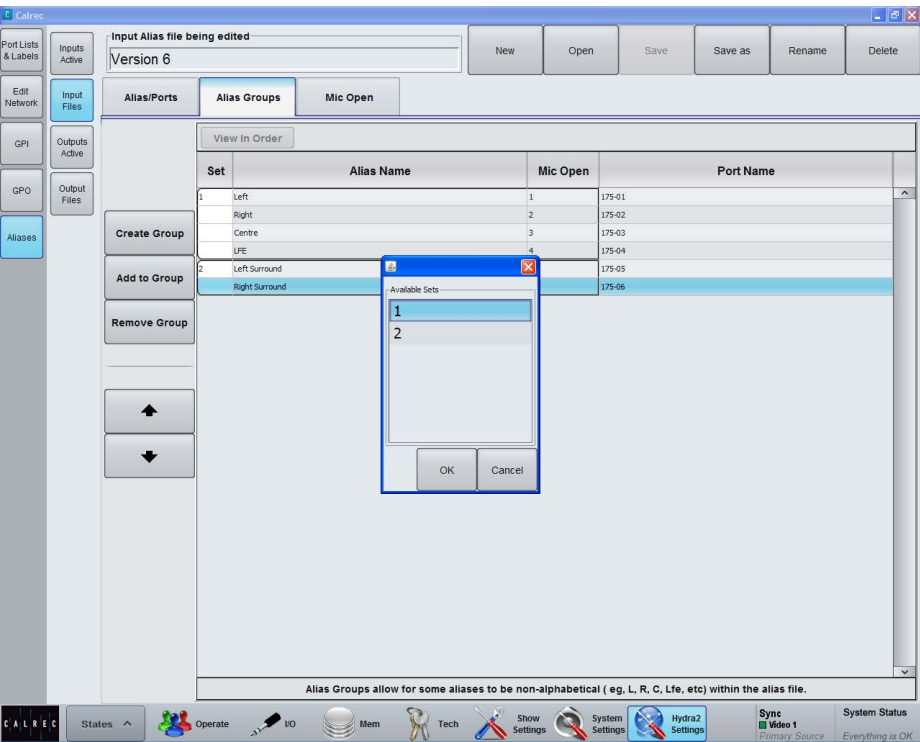

FIG 2 - ALIAS GROUPS



Alias groups

The display order is alphabetical so to ensure related are adjacent in source lists, 'Alias Groups' can be created.

These can be thought of as performing a function similar to input sets and within the group, the term SET is again used.

First select the alias file for which groups are going to be assigned and then select the first port that is to belong to that group. Touch 'Create Group' and 1 appears in the SET column. Other ports can then be chosen as in Fig 2, either to be added to an existing group, or for a newly created group. This grouping is only of the ports within the alias file and should not be confused with any other form of grouping that may be in use on a console.

Alias mic bus

'Alias Mic Bus' allows the ports to be assigned to one or more of the console's five mic open buses so that studio speaker muting is correctly assigned when the production changes studios.

Enabling an alias file

To make an input alias file active and ready for use, go to 'Inputs Active' and using the arrows, placed the required file(s) into the left window of active alias files as in Fig 3. Only files that contain valid input patching can be made active.

When output alias files have been created, they should also be enabled to make them available for use.

Alias patching

To use the routes defined in the input alias file, go to the I/O patching screen.

When filtering the Sources, as shown in Fig 4, all the currently active Input Alias files will be shown, as well as available inputs ports and desk outputs. Output aliases are used in a similar way.

FIG 3 - ALIAS ENABLING

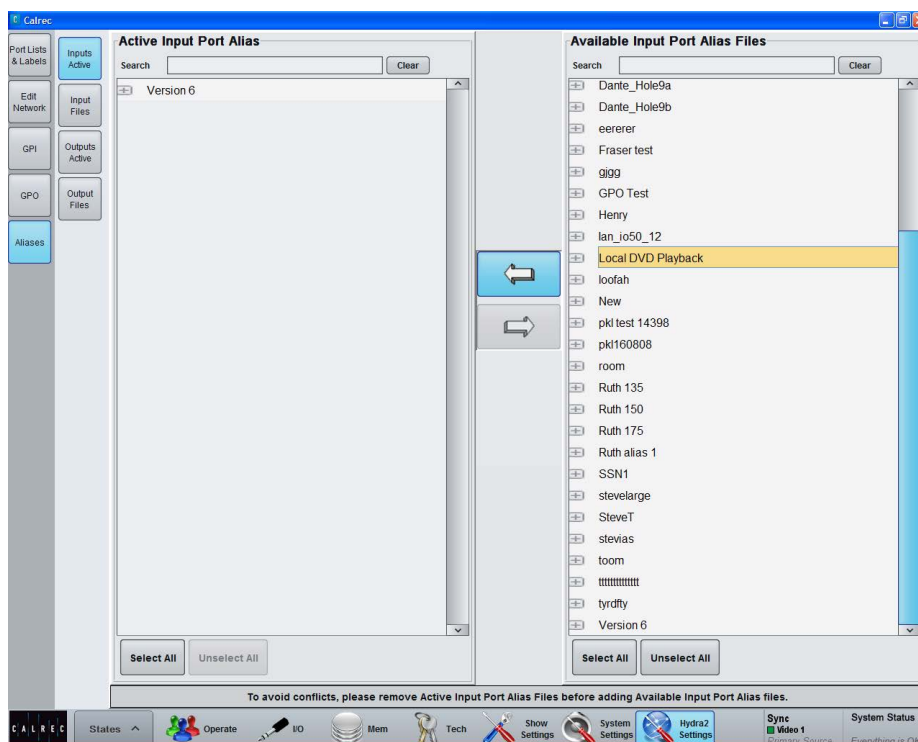
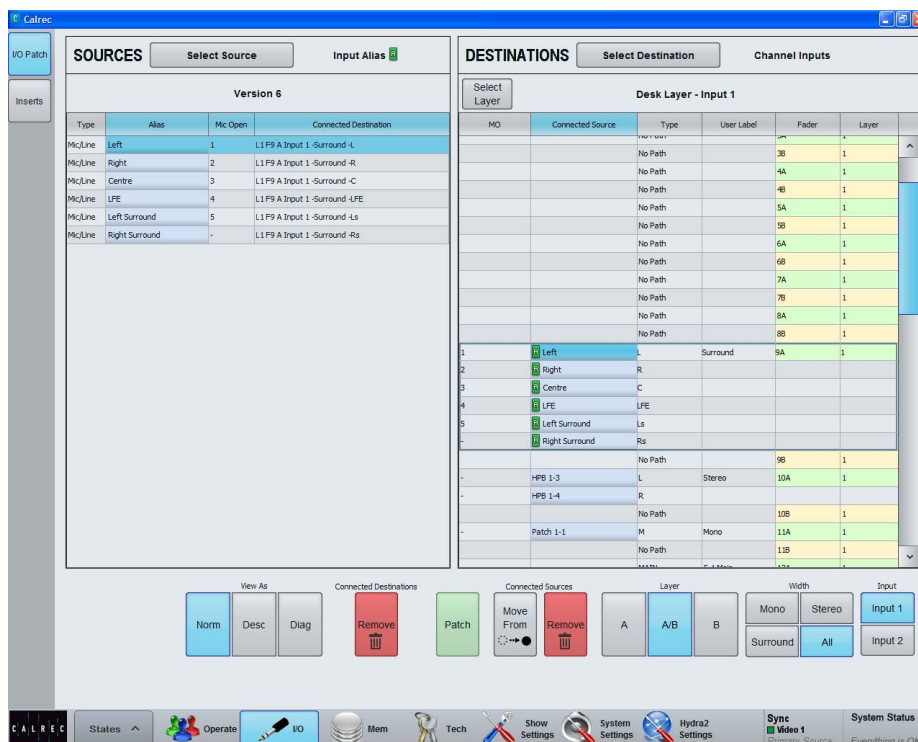

FIG 4 - USING AN INPUT ALIAS



TONE / OSCILLATOR CONTROLS

There are many tone injection points within the Artemis DSP to aid with path checking and line-up.

Tone can be routed in the following ways:

- To a channel or group fader's input - press the fader's ASSIGN button and select TONE in the lower left hand corner of any PROCESSING mode TFT screen.
- To Track outputs - press the rotary controller for the required track output when in the OUTPUTS panel mode to bring up extra controls including tone switching, then select TONE>TRACK
- To Aux outputs - press the rotary controller for the required aux output when in the OUTPUTS panel mode to bring up extra controls including tone switching, then select TONE>AUX
- To Group Outputs - press the rotary controller for the required group output when in the OUTPUTS panel mode to bring up extra controls including tone switching, then select TONE>GROUP
- To Main outputs - press the rotary controller for the required main output when in the OUTPUTS panel mode to bring up extra controls including tone switching, then select TONE>MAIN
- To Main outputs from the 4 faders on the monitor panel - If main outputs are assigned to these faders, and the panel is not in downmix or spill levels mode, the button just above each fader becomes a Tone selector.

Changing the mode of panels or the assigned focus by selecting a different fader or output bus does not clear the tone. Tone will remain until deselected or globally cleared.

FIG 1 - TONE CONTROL - BUS OUTPUTS



- O/P panel shown after Aux 1 rotary control press

The Oscillator functions provide control over internal tone parameters and allow the option to override the internal tone generator with external or 'house' tone.

These controls can be accessed from any fader panel by pressing TOOLS and then OSCILLATOR on any fader panel's 'mode' row, see Fig 1. The oscillator controls will then be displayed in the Functions row above, as shown in Fig 2 below.

Oscillator Parameters

The Functions row provides controls to adjust the internal oscillator's level and frequency, including a repeating tone sweep function and mute options for each leg of the accessed path.

- Frequency ranges cover the band from 20Hz to 20kHz.
- Level is displayed in both dBFS and dBu.
- The oscillator sweep is stepped and runs from 20Hz to 20kHz.
- The < and > buttons allow you to change the direction of the sweep.
- Pressing and holding '1kHz' or 'Ref Level' will reset to the default values.

Note, the default level value is intended to match your regional or chosen running levels and line-ups, e.g. for the US, the default lineup setting is -20dBFS/+4dBu whereas for the UK it is -18dBFS/0dBu.

If your line-up levels are not as expected please contact your engineering support or Calrec support at support@calrec.com.

FIG 2 - OSCILLATOR CONTROLS



Tone Idents

Ident patterns are used to identify which channel is which to help verify routing and patching. Artemis consoles support three ident formats which can be selected from the 'Idents' control cell within the oscillator control row.

'L ONLY' is similar to the EBU ident specification. The tone on the left audio channel is repeatedly interrupted whilst the right channel remains constant.

'L=1, R=2' is similar to the GLITS ident specification. Tone is repeatedly interrupted on both left and right channels. Each interruption on the left channel is followed by two interruptions on the right channel.

These are stereo idents and will only be applied to tone being injected onto stereo paths / outputs. If tone is selected directly onto a surround output (rather than on a fader routed to an output) the stereo ident will only affect the stereo Downmix / encoded output channels.

Only one of the two stereo idents can be selected at any given time.

BLITS ident is for use on 5.1 surround paths and will not affect tone on mono or stereo paths. BLITS ident can be selected / used at the same time as one of the stereo idents.

Four different modes can be selected for the BLITS format, selectable from the control cell to the right.

'NORM' is the full BLITS cycle mode - First, a short burst of tone is applied to each of the 6 channels, one at a time, in order. Four different frequencies of tone are used at this stage to help ID the channels - L/R outputs at 880Hz, Centre at 1320Hz, LFE at 82.5Hz and

Ls/Rs at 660Hz. This is followed by 1kHz tone on the L & R legs only. The right channel is continuous, whilst the left channel is repeatedly interrupted. The last stage of the cycle applies 2kHz tone on all 6 channels simultaneously before beginning the cycle again. Each cycle lasts approximately 13 seconds.

The different frequencies used also help to identify each part of the cycle, for example if 1kHz can be heard anywhere other than front L/R there must be a problem with routing or patching.

External Tone

The EXT MONO, EXT ST, and EXT 5.1 buttons override the console oscillator, allowing for externally generated tone to be applied for users who have a 'house' tone / ident system.

Mono, Stereo and 5.1 tone paths are separated to support their idents. External tone can be applied and selected individually to each 'width' of tone bus, meaning a mixture of internal and external tone could be used if required.

External tone sources can be fed into any Hydra2 input. The inputs used need to be patched accordingly -

From the main application, [>System Settings>Fixed I/O>Select Destinations](#) in the upper right area of the screen and choose TONE + TB. From the upper left, press 'Select Source' and choose the relevant Desk Inputs list for the I/O ports the external tone is connected to.

Highlight the blue cell for the correct 'Ext Tone' destination, highlight the blue cell for the correct input port and click Patch to apply. Repeat for any other sources required.

The destinations side of this page also provides the option to switch in/out sample rate converters if digital sources are patched or to select phantom power and adjust input gain on analogue inputs, though the analogue settings are normally only changed from their defaults for the Talkback destinations displayed in the same list. For Tone destinations using analogue inputs the default setting is 0dB gain and no phantom power.

Patches made on this page are automatically saved and remain the same for all memories and shows

Tone Clear

The upper half of the control cell on the far right provides a TONE CLR function. This will clear all tone selections made on the control surface - i.e it will deselect tone switched to channel inputs, bus outputs etc. It does not affect external tone patches and does not turn off the oscillator.

This is a convenient way to ensure all paths are passing normal signal and no tone is injected over the path prior to going on air. It is also a convenient method to kill tone in a hurry when the source is not so obvious.

Tone Patchable to Output Ports

Tone can be selected to multiple points throughout the DSP from channel inputs to bus outputs, and is also available to be patched directly to output ports for use by others. This makes the tone oscillator available as an externally available source without using the DSP.

Tone is available as a source to be patched to output ports from [>My Desk Outputs>Tone Outputs](#). See Fig 3.

Tone Troubleshooting & FAQs

No tone present when selected

Selecting external tone will replace the console oscillator whether external tone is present or not. If internal tone is not present when expected, check it is not set to external.

If using external tone, check the correct input ports are patched to the external input (and that the tone generator is connected, on and set correctly) Also check that the oscillator level and frequency are set to suitable values.

Tone on stereo downmixed/encoded outputs lower than expected

When selecting tone to a surround output bus, it is also applied to that buses' LoRo/LtRt outputs at the same level. This is because tone is being applied at the final output stage. With tone to line selected the signal on LoRo/LtRt is NOT derived from a Downmix or encoding of the surround channels. The same level of tone is applied to both the 5.1 and the downmixed output.

Tone on stereo downmixed/encoded outputs higher than expected

If tone is fed from a surround channel/path which is in turn routed to a surround output, the LoRo/LtRt of that output will

FIG 3 - PATCH TONE TO OUTPUT PORTS

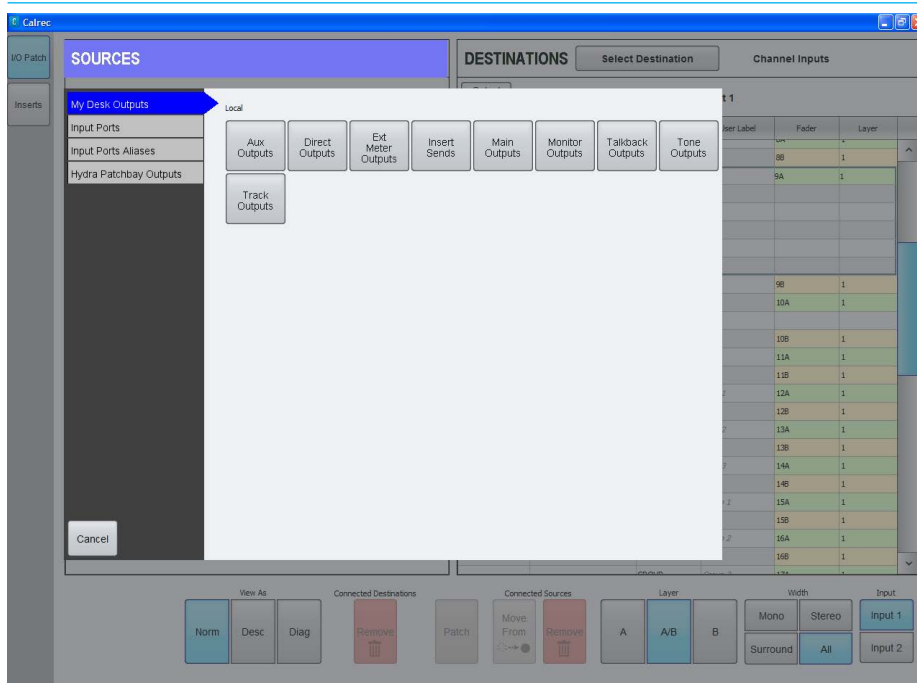

generally be of a higher level than that on the surround legs as the LoRo/LtRt output is derived from a Downmix of the content on the surround legs as per the Downmix settings.

Tone not present or low on LFE channel of outputs

If tone is routed from a channel to surround main output and signal is not present on the LFE leg of the output, this is likely to be due to the default state of surround Main outputs having a high frequency filter switched in on their LFE leg. Reduce the frequency of the oscillator to around 50Hz to see (and hear) the LFE channel.

If desired, the filter can be switched out or adjusted by selecting the Main output as assigned, then selecting the LFE channel from the surround spill panel and adjusting the filters from an EQ panel.

HYDRA2 PATCHBAYS

Hydra2 patchbays (HPBs) allow console operators to make selected DSP audio outputs available on the Hydra2 network, allowing other Hydra2 users to access them as well as allowing console input sources and output feeds to be changed remotely.

HPBs are virtual patchbays within the Hydra2 domain. Like physical patchbays, HPBs have a number of input ports which are 'hard wired' to output ports.

For port patching purposes, Hydra2 Patchbay inputs are destinations and Hydra2 Patchbay outputs are sources, see Fig 1.

When a source is patched to a Hydra2 Patchbay input, it immediately becomes available at the corresponding Hydra2 Patchbay output.

For example, if a console operator patches a direct output to a Hydra2 Patchbay input, the Direct Output feed becomes available to all Hydra2 users (who have been granted access,) as the corresponding Hydra2 Patchbay's output.

There are two types of HPB: 'console specific' and 'shared'. Console specific Hydra2 Patchbays are available to the console that they have been created for, plus H2O and 3rd party controllers via SW-P-08.

Shared Hydra2 Patchbays are available to all Hydra2 users who have been granted access, plus H2O and 3rd party controllers via SW-P-08.

Consoles can patch signals to their own or shared Hydra2 Patchbay inputs in the same way they patch to physical output ports.

FIG 1 - HYDRA2 PATCHBAYS

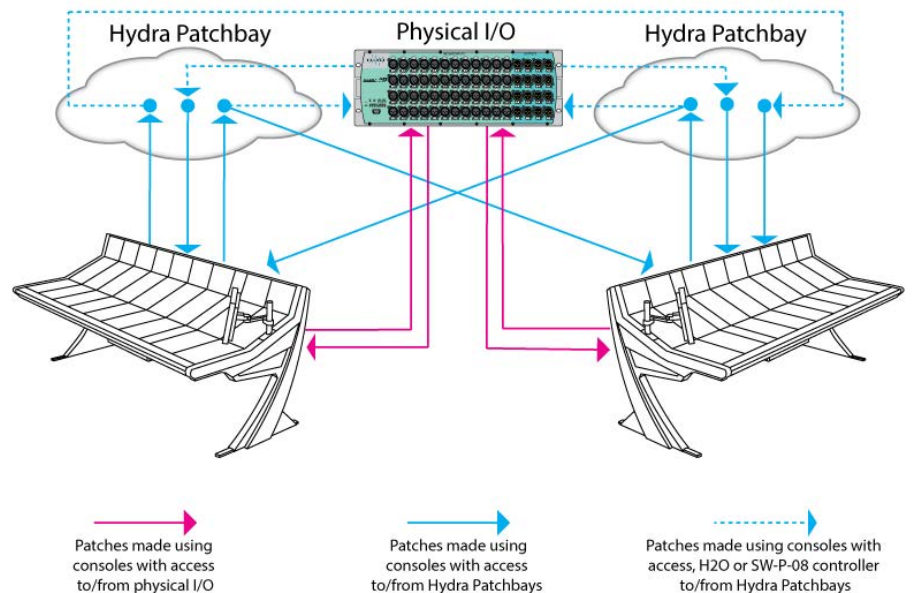

Hydra2 Patchbays allow network administrators (via H2O) to patch console inputs and outputs (which have been patched to Hydra2 Patchbay ports) to physical I/O ports.

H2O users can choose physical input ports to connect to console's Hydra2 Patchbay inputs, and physical output ports to connect to console's Hydra2 Patchbay outputs allowing them to choose and change console feeds and output destinations.

External routers supporting the SW-P-08 protocol can also have access to Hydra2 patchbays enabling 3rd party control over console patching.

Hydra2 patchbays are created from the H2O user interface. See the H2O user guide for more information.

HPBs and different sample rates

From version 8.0 Hydra2 patchbays can be configured to operate at 48kHz, 96kHz or follow the sample rate of a particular console when it loads a show. See ["I/O Boxes & Hydra Patchbays Sample Rate Selection in H2O"](#) on page 40

A Hydra2 Patchbay set to a different rate than the desk will behave in the same way as ports at different sample rates to the desk. See the H2O user guide for more information.

Once created, Hydra2 patchbays are available for patching, they appear 'online' in the [>Hydra2 Settings>Edit Network](#) screen of the main application from where they can be added to the console's Required List for use in port patching.

Port Sharing

Input and output port protection works as normal when dealing with Hydra2 Patchbays for both console and H2O users. In situations when two or more consoles are using the same feed from a Hydra2 Patchbay (as shown in Fig 2) it is possible for one console to change the patching of the other by changing the I/O box port which is feeding the shared Hydra2 Patchbay input, either through a Memory load, or through changing the individual patch.

In these circumstances it is important that the console operator understands the contents of the Input/Output protection dialogue before accepting any changes, as these changes directly affect other network users.

Console operators are given the ability to change the source feeding a HPB that is feeding other consoles to add increased flexibility. However we advise that all I/O box port to Hydra2 Patchbay input patching is controlled from H2O or a third party controller to avoid unwanted changes to other console's source feeds.

Unpatching

Under normal circumstances when I/O box ports are unpatched, their input settings (Mix Gain, SRC. 48V) are reset to their default values. However, when using Hydra2 Patchbays it is possible to unpatch a port at two points in the signal chain, as shown in Fig 3 on the right.

If the port is first unpatched at point 2, the I/O box port's input settings will be retained, even when the port is also unpatched at point 1.

FIG 2 - HYDRA2 PATCHBAY - CONSOLE PATCHING CHANGE

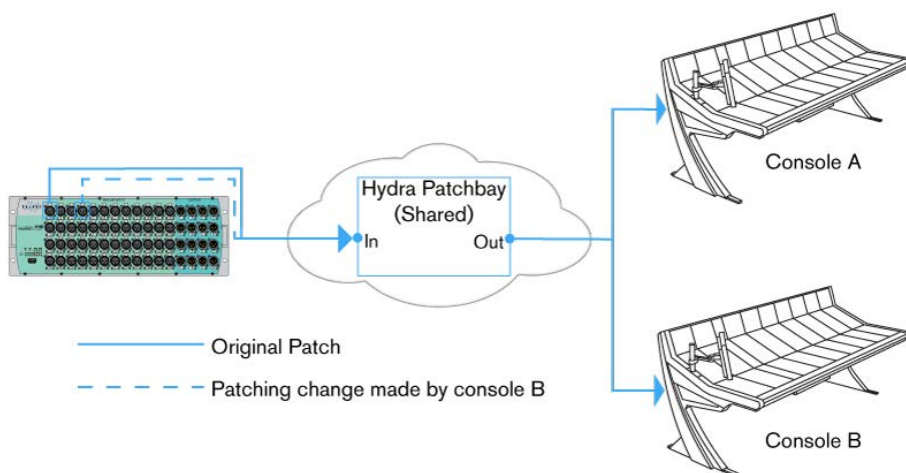
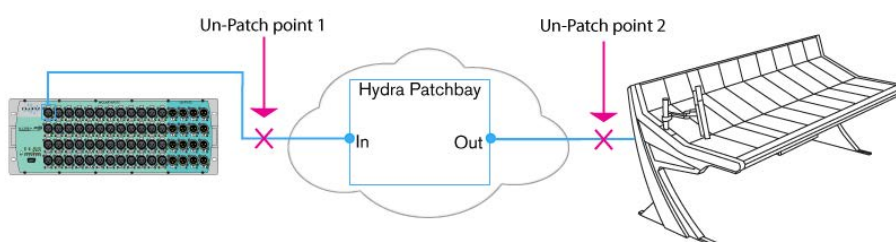

FIG 3 - HYDRA2 PATCHBAY - UNPATCH



ARTEMIS PROCESSING AUDIO

CHANNEL SIGNAL FLOW

Fig 1 below illustrates the signal flow in an Artemis channel path, showing how Inserts, EQ, Dynamics, Path Delay and the relevant send and output points can be positioned within the signal path.

FIG 1 - CHANNEL SIGNAL FLOW

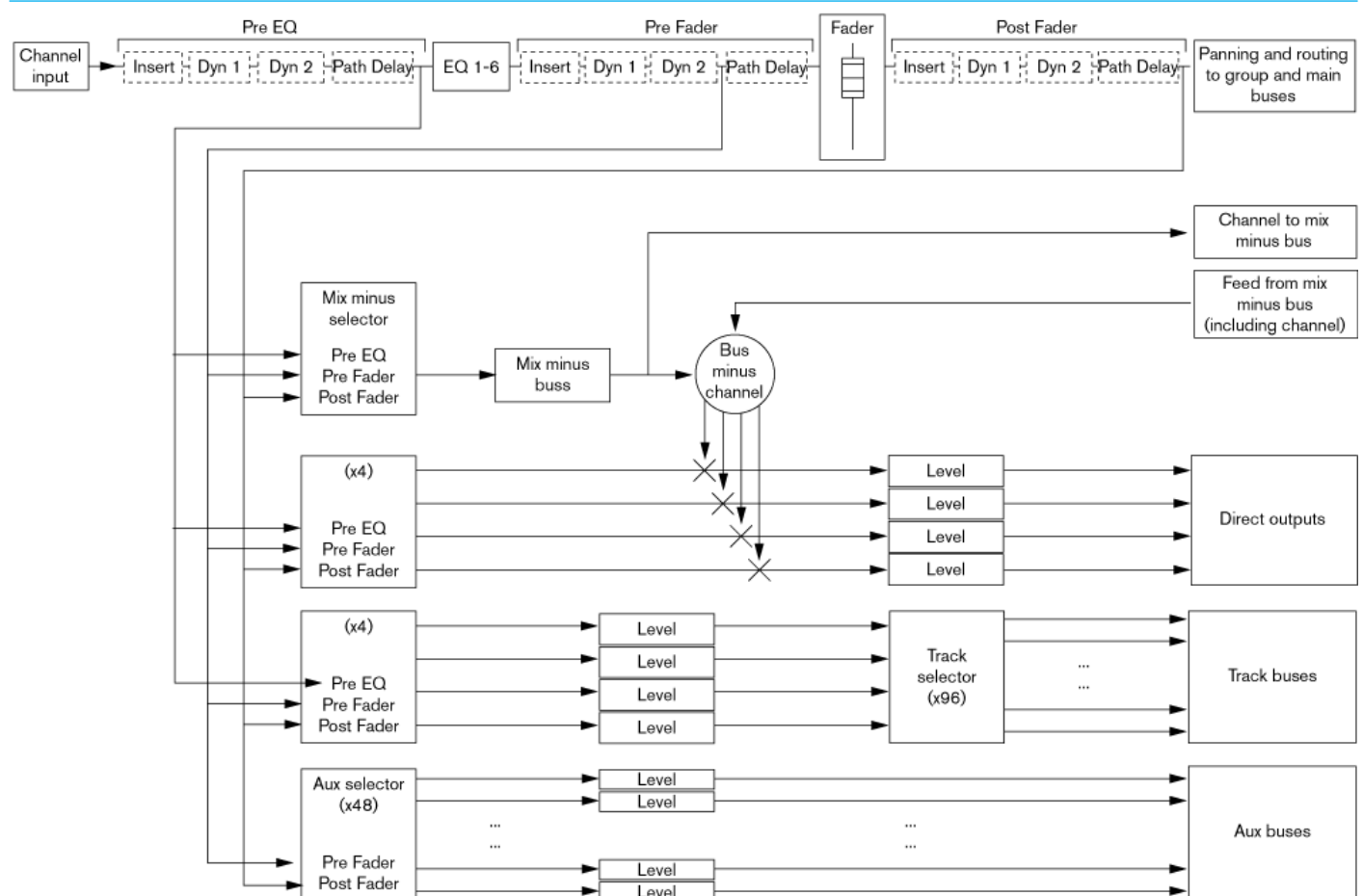

EQ AND FILTERS

EQ is available on all paths without restriction. Each path has access to six full range, fully parametric, switchable response EQ bands.

Each EQ band has a frequency range from 20 Hz to 20kHz and can have either a high pass filter, low shelf, notch, bell, high shelf or low pass filter response. See Fig 1.

Given the flexible and configurable nature of the surface, the EQ control layouts used here are available on both the PROCESSING-OVERVIEW mode which was briefly described in the CONTROL PANEL MODES section and the PROCESSING-EQUALISER mode as shown and described here in greater detail. These controls only affect the currently assigned path.

On/Off

Buttons in the column next to the Trim input control cell switch all bands 1-4 on or off together and bands 5 and 6 on or off together.

A & B alternate EQ Settings

Two EQ curves can be created per channel using the EQ Settings A & B buttons on the TFT screen. Tapping these flips between the two EQ curves for quick EQ changes or comparisons. The Copy EQ Settings buttons on the TFT screen copies EQ A > EQ B or EQ B > EQ A.

Reset EQ A and Reset EQ B

Holding the Reset EQ A or Reset EQ B buttons for a second will reset the gain, frequency and response (and Q where applicable) for all EQ bands.

Gain

The lower row of Control cells contains gain controls (where relevant) for all six bands.

FIG 1 - EQ CONTROLS ON THE PROCESSING-EQUALISER ASSIGN MODE LAYOUT



Frequency

Each band has a full frequency range from 20Hz to 20kHz. This is controlled by the 2nd Control cell row from the bottom.

Response

Pressing the RESP button for any band in the top row of Control cells allows the rotary control to scroll through the available response types. The button will be lit during this process. Once the response has been chosen it can be selected by pressing the button a second time. When the RESP button is not pressed, the rotary doubles as the Q control. Fig 2 shows the Response Types and parameters.

EQ curve display

The TFT touchscreen above the Control cells shows a graphical representation of the current EQ curve for the assigned channel with it's band markers, numerical values and response type.

Note that a thumbnail view of the EQ curve is also made available in the PROCESSING-EQ button cell selector.

FIG 2 - EQ RESPONSE TYPES AND PARAMETERS

	Gain Range	Q or dB/octave
High Pass Filter	N/A	12 dB/octave
Low Shelf	+18dB to -18dB Variable	6dB/octave
Notch	-30dB Fixed	22.2
Higher Mid Frequency Bell	+18dB to -18dB Variable	0.3 to 10
Lower Mid Frequency Bell	+18dB to -18dB Variable	0.3 to 10
High Shelf	+18dB to -18dB Variable	6dB/octave
Low Pass Filter	N/A	12 dB/octave

Every channel / group / main path has two dedicated dynamics processing units that are always available to them. Dynamics 1 shown right provides a Compressor / Limiter and Expander or Gate.

Dynamics 1 controls

The Dynamics 1 controls and related displays are all located in the PROCESSING-DYNAMICS 1 panel mode, as shown in Fig 1.

Dynamics controls and displays are all colour-coded purple. The controls are arranged in 3 blocks:- Compressor /Limiter controls for ON, Threshold, Ratio, Attack, Recovery and Gain Make-up. Expander or Gate controls for ON, Threshold, Ratio, Attack, Recovery and Depth and 2 bands of Dynamics sidechain EQ controls for Gain, Frequency and Q / Response types.

The TFT screen displays a graph of input level versus output level along with switchable gain reduction meters, the position of the Dynamics 1 processing in the signal path and switches for control and gain reduction independence of legs for stereo and 5.1 path legs.

With SCEQ selected on the TFT screen, it also displays the EQ curve for the dynamics 1 side-chain. Also shown are the 8 Dyn Links selector which this path can be linked to or can be left as No Link for independent operation .

Both dynamics 1 & 2 can be used as limiters simply by switching the compressor in and setting the ratio to the maximum of 50:1. At this setting, the input has to increase by a massive 50dB above the threshold in order for the output to increase by a negligible 1dB - the signal is effectively being limited.

FIG 1 - DYN CONTROLS ON THE PROCESSING-DYN 1 ASSIGN MODE LAYOUT

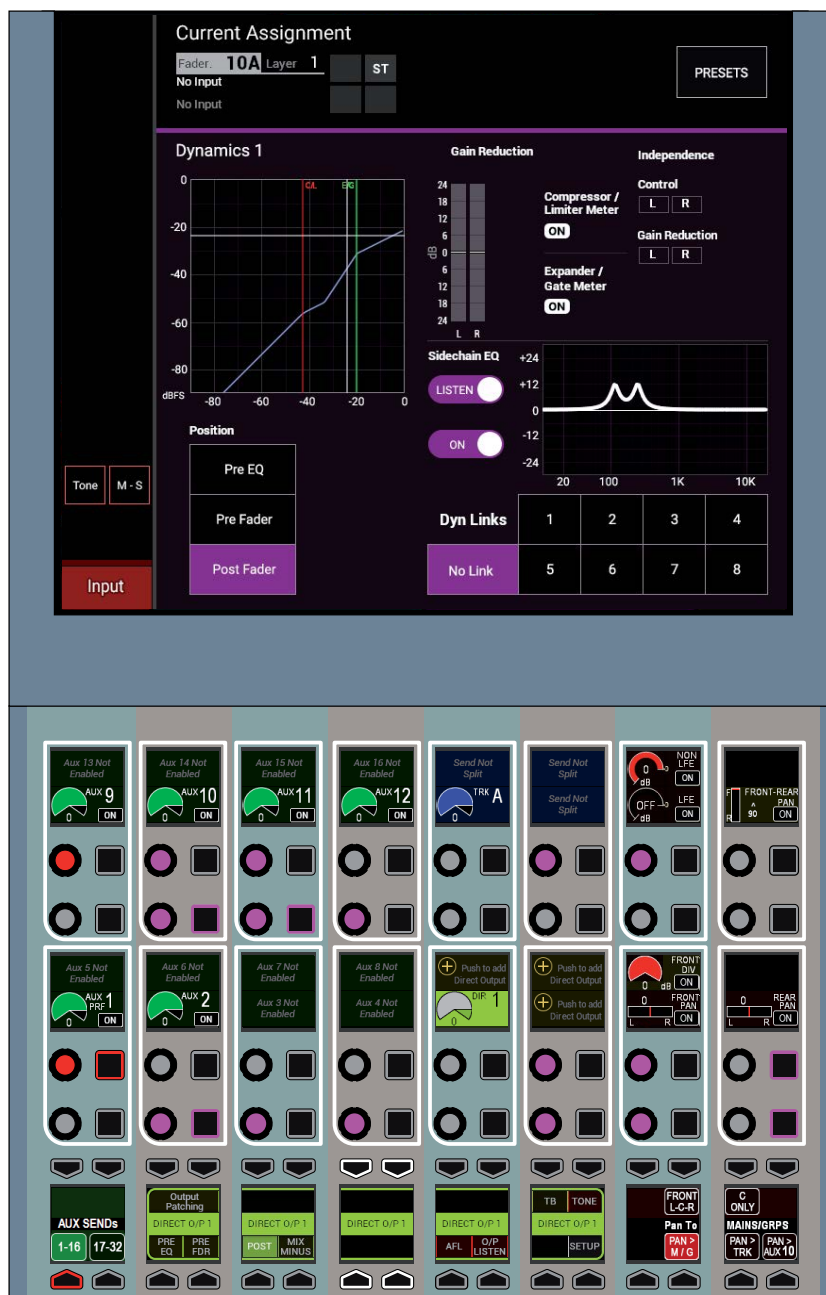

The Expander in Dynamics 1 can be switched to perform as a Gate by pressing the Gate button in the 4th control cell of the bottom control row.

Processing order

Buttons on the TFT screen allow each dynamics unit to be selected to operate post fader, pre fader (post EQ) or pre EQ (pre fader).

Dynamics metering

In addition to the gain reduction meters shown in the panel mode TFT area which show the status of the currently assigned path, dynamics gain reduction meters are also displayed for each path in the upstand metering area above. These upstand meters can be switched between displaying Dynamics 1 and Dynamics 2 using the panel TOOLS>METERS menu found in the layers row, to bring up the options in the functions row above.

Dynamics gain reduction meters light upwards, away from the zero point, in a red colour to indicate the amount of gain reduction being applied due to compression. Where expander/gates are available (Dynamics processor 1), the same meter bar will light downwards, away from the central zero point, in a green colour to indicate gain reduction due to gating or expansion.

If a surround master is the currently assigned path on the control surface, the panel mode area of the TFT will display gain reduction bar graphs for each of the surround elements. In addition, 'C' & 'S' indicators above each meter show whether each surround element has dynamics control and/or gain reduction independence from the surround master.

Side-chain EQ

The 'SC EQ ON' button in the 8th control cell of the bottom row of the dynamics control section is used to switch side-chain EQ in and out.

Pressing the sidechain 'LISTEN' button in the same cell allows the user to listen to the effect that the sidechain EQ is having on the signal. As with regular EQ bands, you can select various response types by pressing RESP and turning the related shaft encoder. The remaining controls change according to the response chosen

The EQ response curve for the side-chain can be viewed by selecting SCEQ ON from the TFT screen on the left of the EQ curve or from the panel as described.

About Dynamics Side-chain & EQ

All Dynamics 1 processors have optional side-chain EQ. Channels have 2 bands of SCEQ, whilst Groups and Mains have a 1 band of SCEQ.

The side-chain is an offshoot from the audio path through the Channel, Group & Main outputs. Dynamics processors use the side-chain to determine the audio level and then apply gain reduction to the 'through' audio path. Side-chain audio is not passed on, it is used purely as a reference for dynamics processors.

Applying EQ to the side-chain does NOT change the relative frequency response of the audio path though the console, only the audio that 'triggers' the dynamics.

By applying EQ to the side-chain you can tune the dynamics to act on or ignore peaks depending on the frequency. For example, a basic 'De-Esser' used

to reduce sibilance is a compressor with a high pass filter on the side-chain. The compressor only receives the high frequency content and will therefore only apply gain reduction if high frequency content exceeds the threshold setting.

Dynamics Links

The compression gain reduction level of multiple paths can be bused together using dynamics links. Paths that share a common dynamics link, will all get the same amount of gain reduction applied.

If the signal level on a path, combined with the path's compression settings causes it to apply gain reduction, the same amount of gain reduction will be applied to all other paths using the same dynamics link, irrespective of their own audio content and compression settings.

If multiple paths are triggering compression, the gain reduction across the linked group will be the same as whichever path is compressing the most.

For example, if the settings and audio level of one path causes its compressor to apply 5dB of gain reduction, and another path is causing 10dB of reduction, all the paths in the group will have their signals reduced by 10dB.

When Expander/Gate units are part of a dynamics link and one feed within the link reaches the threshold level to open the expander/gate, all expander/gates within the link open regardless of the levels of their feeds.

Fig 2 shows the available parameters for the Dynamics Processors.

FIG 2 - DYNAMICS PARAMETERS

	Compressor
Threshold	+20dB to -20dB
Recovery	75ms to 4s + Auto
Ratio	1:1 up to 4:1 in 0.1 steps, 4:1 up to 10:1 in 0.2 steps, 10:1 up to 20:1 in 1.0 steps, 20:1, 25:1, 30:1, 35:1, 40:1, 50:1 (Limiter)
Attack	50µs to 200ms (5ms default)
Make Up Gain	0dB to 20dB
	Expander
Threshold	+10dB to -40dB
Recovery	75ms to 4s + Auto
Depth	0dB to 40dB
Ratio	2:1 and Var (variable according to level)
Attack	300µs (fast) 16ms (normal)
	Gate
Threshold	0dB to -40dB with 6dB hysteresis
Recovery	75ms to 4s + Auto
Depth	0dB to 40dB
Attack	300µs (fast) 16ms (normal)
Gate Delay	0s to 1s

Every channel / group / main path has two dedicated dynamics processing units that are always available to them. Dynamics 2 shown right provides a second Compressor / Limiter or can be retasked to provide AutoMixer Processing

Dynamics 2 controls

The Dynamics 2 controls and related displays are all located in the PROCESSING-DYNAMICS 2 panel mode, as shown in Fig 1.

Dynamics controls and displays are all colour-coded purple. The controls are arranged in 1 block:- Compressor /Limiter controls for ON, Threshold, Ratio, Attack, Recovery and Gain Make-up.

The TFT screen displays a graph of input level versus output level along with switchable gain reduction meters, the position of the Dynamics 2 processing in the signal path and switches for control and gain reduction independence of legs for stereo and 5.1 path legs.

Note in this image a Mono Path is being displayed so no independence controls are on show. Also shown are the 8 Dyn Links selector which this path can be linked to or can be left as No Link for independent operation .

Mono paths also allow the Dynamics 2 process to be replaced with 1 of 8 Automixers which are selected from the TFT screen.

FIG 1 - DYN CONTROLS ON THE PROCESSING-DYN 2 ASSIGN MODE LAYOUT

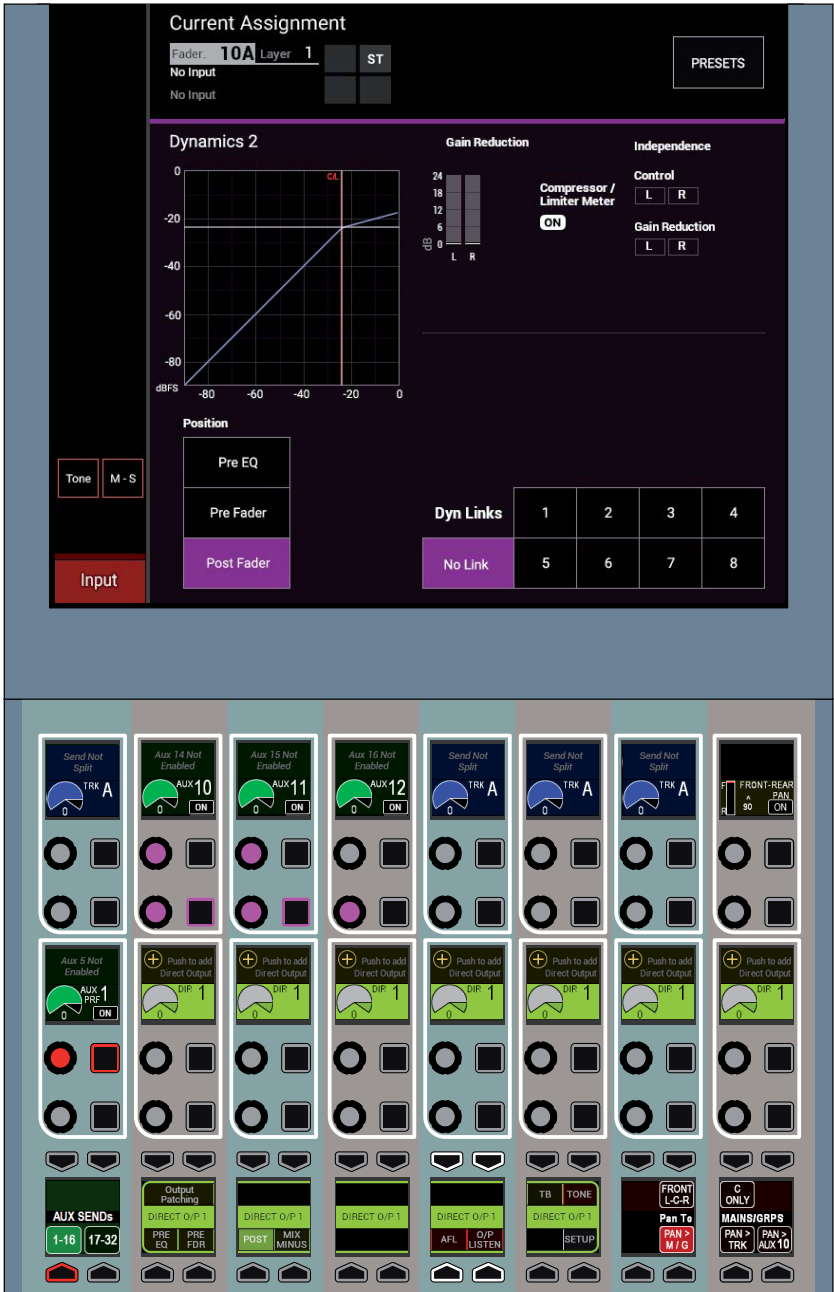

Automixers are designed to control audio levels for shows where there are multiple guests or presenters talking together. Automixers adjust the individual microphone levels automatically and dynamically in order to pick out the people speaking, and to reduce the level of people that are not speaking, whilst maintaining consistent overall mix and ambient levels. In reality, Automixers only ever apply attenuation, signals are never actually boosted.

Automixers are available on Calrec Apollo & Artemis consoles running software V1.12 and higher.

Each mixing console has 8 separate Automixers, each of which can control any number of mono input channels and mono audio group buses on the control surface. Stereo and surround paths, and outputs or buses other than groups cannot be assigned to automixer control.

Automixers are embedded within the 'Dynamics 2' processing unit and are assigned using the same menu as the dynamics side-chain links. See Fig 1.

Paths assigned to automixer control cannot use the Dynamics 2 processor for normal compression / limiting at the same time, however the Dynamics 1 processor is still available for full use as compressor / limiter and expander or gate.

Assigning control

To assign a path to automixer control, select the PROCESSING-DYNAMICS2 panel mode. In this mode, the TFT screen displays the settings for the Dynamics 2 processors. Call attention to the chosen path by pressing its fader assign button. Select one of the eight Automixer modes for the Dynamics 2 processor by pressing one of the buttons on the TFT screen note that these only appear on Mono paths - if the path is not currently assigned to an Automixer or Dynamics 2 side-chain link,

FIG 1 - AUTOMIXER CONTROLS ON THE PROCESSING-DYN 2 TFT SCREEN LAYOUT

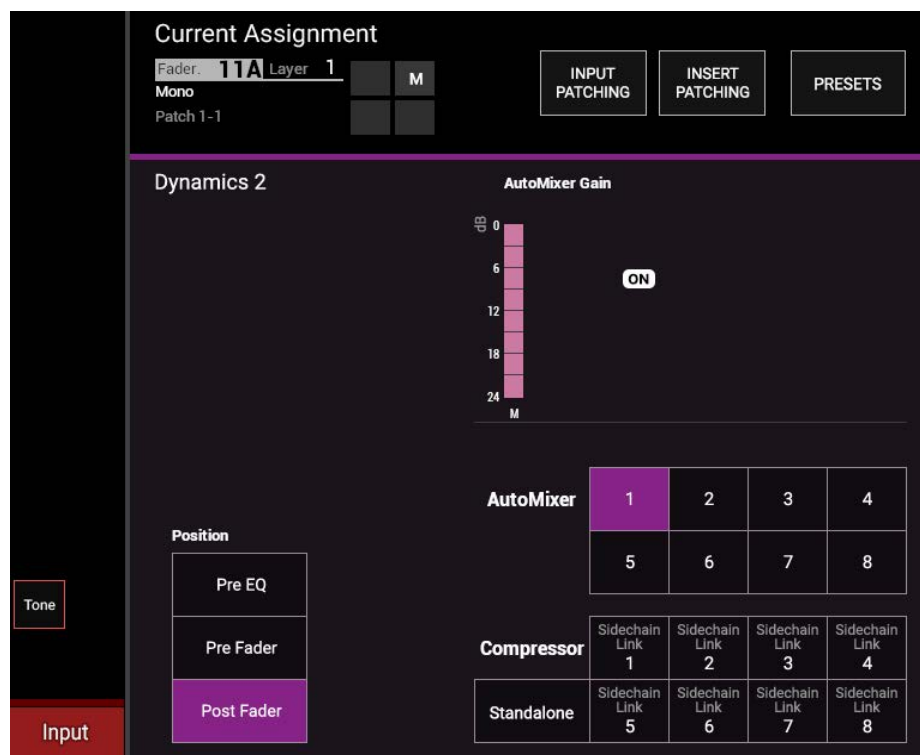

the 'No Link' button will be lit. Select the other faders that need to be in the same automix group and assign them to the same automixer number.

To clear a path from automixer control (and side-chain links), select 'No Link' from the Dyn Links area on the TFT screen. To place the path under the control of a different automixer, simply select a different numbered automixer.

Gain reduction metering

The Dynamics 2 display area shows a gain reduction bargraph meter and the In / Out status of the control for the currently assigned path. Upstand bargraph meters for fader inputs will automatically also show an automixer gain reduction meter for each path assigned to an automixer, as shown in Fig 3 on the following page.

A number at the bottom of this meter indicates which of the 8 automixers is controlling a path. Automix gain reduction

meters are distinct in colour and display from standard dynamics gain reduction meters. If the automixer is not applying gain reduction to a path, its meter will display full scale to the 0 point.

When gain reduction is applied, the meter drops to indicate the amount it is being reduced by. See Fig 3 for an image of the Automixer metering in the meter bridge.

Adjustment controls

The automixer controls appear when one of the eight automixers have been selected. Buttons on the same TFT screen allow for the processing to occur post fader, pre fader (post EQ) or pre EQ (pre fader).

When viewing Dynamics 2 controls with the currently assigned path assigned to an automixer, control cells on the panel provide two sets of controls, some for the Automixer as a whole and some for the individual assigned path.

ATTACK and RELEASE affect how the Automixer module reacts to all assigned paths. These controls are used for 'smoothing' out incoming signals, faster attack and release times lead to a faster reacting but therefore more erratic automixer, whereas, slower attack and release times lead to a slower reacting but smoother effect.

Individual paths can be placed in and taken out of the assigned Automixer by enabling and disabling the corresponding IN button.

Each Automixer can be disabled and enabled using the DISABLE button in the control cell to the right of the Automixer Attack and Release settings. See Fig 2 for automixer controls.

Weight and levels

The Automix weight control allows the emphasis to be set for each input, the higher the weight of an input relative to the others, the higher the signal that passes from that input, e.g. to give more emphasis to a presenter over guests when they are talking at the same time.

As an example, if only one fader within an automixer group has audio content, no gain reduction is applied to that input and its automix meter will display full (0dB). If only two faders have audio, and the audio is at the same level (e.g. tone for test purposes), 6dB of gain reduction is applied to each, maintaining the same overall mix level when the signals are routed to the same bus.

If one of the two paths is set to have a 10dB higher weight than the other, the same overall level is still passed when they are mixed, however the higher weighted path will only be reduced by 2dB, whilst the lower weighted one will be reduced by 12dB. Note, these values are given only as an example that can be clearly demonstrated on a console using tone.

FIG 2 - AUTOMIXER CONTROLS ON THE PROCESSING-DYN 2 PANEL LAYOUT



FIG 3 - UPSTAND METERS

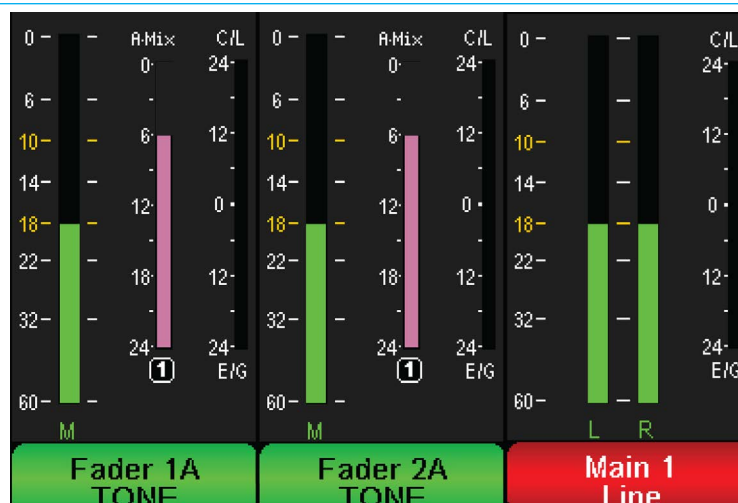

- The meters above show an example of 2 mono channels under automix control. Both channels are fed with identical input audio and are routed to Main 1.

Delay can be inserted into the signal path in the following ways:

- Input delay - up to 2.73s available per input path from a pool of 256 mono legs (e.g when assigning to a 5.1 signal, 6 of the 256 mono legs will be used). This can be assigned from the PROCESSING-DELAY panel
- Path delay - up to 2.73s always available for all paths from the PROCESSING-DELAY panel which can be placed, pre-EQ, pre-fader or post fader.
- Output delay - up to 2.73s available per path from a pool of 256 mono legs this delay can be applied to Direct Outputs, Mains, Tracks and Auxs when assigned to the surface from the Bus Output panel.

Note that Input, Path and Output delay can be used individually or in combination. See Fig 1.

Assignable Delay at different sample rates.

From version 8.0 the desk can be configured to operate at different sample rates such as 48kHz & 96kHz.

At the higher sample rate the pool size for input and output delay is halved, meaning that the pool of 256 mono legs worth of delay becomes 128 mono legs of delay, for Artemis Shine however the amount of delay per leg remains unchanged at 2.73s.

Note that for Artemis Ray, Beam & Light these figures are 128 mono legs at 48kHz and 64 mono legs at 96kHz.

Individual Assignable Delay

To apply an assignable delay, select the PROCESSING-DELAY panel mode and press the appropriate assign button (Input or Output) on the lower control row.

Note that for Direct Outputs the outputs themselves have to be assigned first before Delay can be assigned to them.

FIG 1 - DELAY CONTROLS ON THE PROCESSING-DELAY ASSIGN MODE LAYOUT

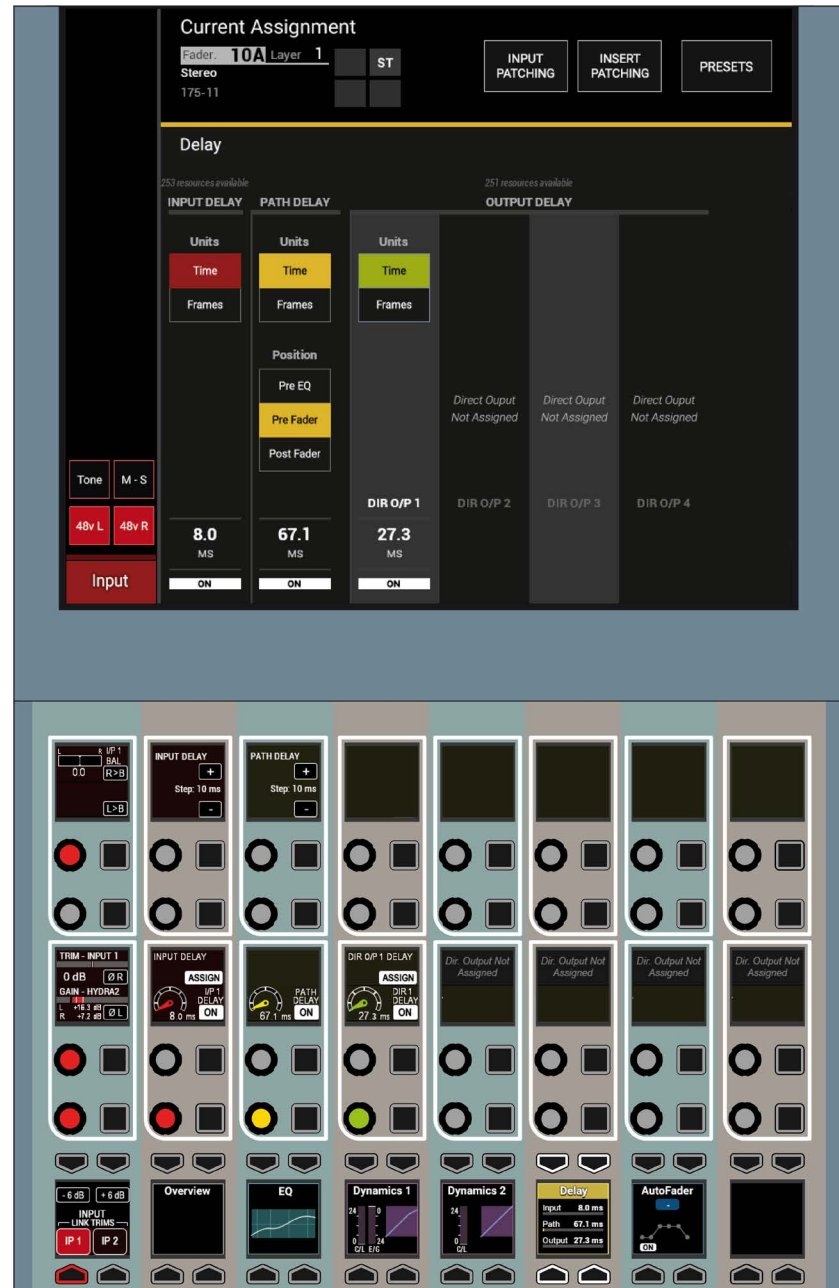

Individual Path Delay

The Path Delay control is always available on all Channel, Group, Main, Aux or Track paths and can be placed, pre-EQ, pre-fader or post fader using the Position buttons in the PATH DELAY column on the TFT screen. Working from the top of the Position block, the TFT shows a three-state button cell which allows the signal chain positioning to be changed between PRE EQ, PRE FADER and POST FADER.

As shown in "Channel Signal Flow" on page 70, Path Delay is inserted at the end of the processing block, after insert, dynamics 1 and dynamics 2. The pre EQ and post fader sends are situated after the respective Path Delay, but it is worth noting that the pre fader send is situated prior to the pre fader Path Delay.

DELAY SETTINGS

Once Input or Output Delay is assigned (or for Path Delay already present), the rotary controls and up/down stepper buttons for use as an alternative to the rotary controller for setting the delay time become available to the user.

The TFT screen shows the Delay Units either in Time format in milliseconds / seconds or Frame format which can be set for each delay type from the screen buttons.

The current delay settings and ON / OFF status are shown at the bottom of the screen. See Fig 1 on the previous page for the Delay processing mode.

Assigning Delay to a Faderless Path

To assign Delay to a path which is not assigned to a fader, put a panel into OUTPUTS mode and press on the rotary controller associated with that output.

This brings up the selected bus controls within the Fader row, on which there is an assign button. Press this assign button and then assign delay in the usual way from any surface panel that is in PROCESSING-DELAY mode, see Fig 1.

Global Delay Settings

Global delay controls can be accessed from the main application by selecting: [>Show Settings> General Settings](#).

There are three global delay settings as shown in Fig 2 on the right.

Delay Unit Default sets the resolution type for all new delay assignments, the interface is a two state button to switch between 'ms' and 'frames'. This 'ms'/'frames' selection can be applied to all existing delay assignments by clicking 'Apply to all existing delays'.

FIG 1 - ASSIGNING DELAY WHEN A PATH IS NOT ASSIGNED TO A FADER



FIG 2 - GLOBAL DELAY CONTROLS - MAIN APPLICATION

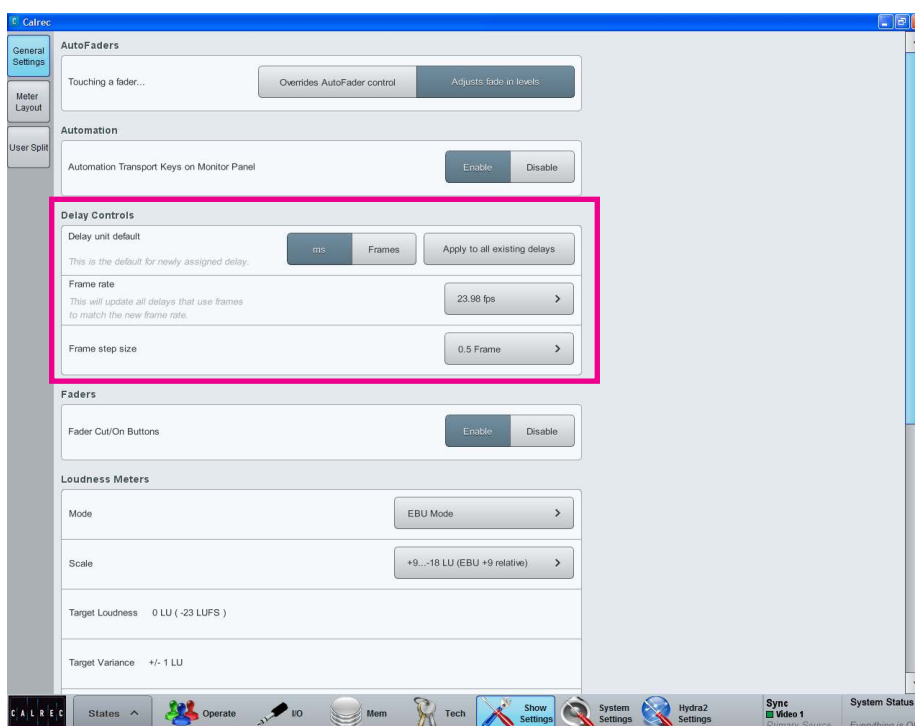

The **Frame rate** selection button is used to set the video frame rate for all frame-based delay assignments. The frame rate should be set to match the frame rate of the video signal that the audio feed is related to.

Finally there is the **Frame Step Size** selection button which sets the resolution of the stepper button within the surface pop-up shown above. There are two options: 1 frame and 0.5 frames.

STEREO WIDTH

Stereo paths and stereo legs of surround paths have access to the stereo width control.

This control varies the width of the paths stereo image from mono through stereo, through to wide. Wide creates an apparent extension of the image past the usual left and right limits.

Stereo width appears pre fader, post EQ and dynamics in the processing chain and it's rotary control and ON switch appears on the PROCESSING-OVERVIEW panel mode. It must be switched in circuit using the ON button in the 4th Control cell , top row as shown in Fig 1.

FIG 1 - STEREO WIDTH CONTROL



STEREO/SURROUND SPILL

Spill controls provide the ability to control the elements that make up a stereo or surround path independently.

If a full-featured dedicated monitor panel is fitted, the user has access to spill controls. Please note that there is an alternate dedicated monitor panel type which does not have spill fader or joystick controls.

Accessing the spill faders

Fig 1 shows the relevant area of the full-featured dedicated monitor panel in spill mode. To enter spill mode, press the SPILL LEVELS button beneath the third fader.

The display beneath the first fader shows which path is the focus of the spill controls. Note that spill controls are only active for surround or stereo paths.

If FOLL A/B is selected from the SPILL CTRL button cell, at the bottom of the spill control area, the focus of the spill controls follows the currently assigned path on the surface (or within the selected user split if the console has been set up for multiple operators). Selecting LOCK from the same button cell prevents the focus of the spill controls from changing. The NUDGE left & right buttons in the adjacent control cell allow the focus to be changed without selecting path assign buttons, moving the focus left or right across the surface. The SEL USER button in this cell allows for different user splits to be selected when set up for multiple operators.

Note that the joystick controls, have similar button cells, but can be focused on a different path to the spill controls. The two different areas of controls are demarcated by the background colour of the panel.

Four sets of fader controls and labels are located in the upper section of the panel. In spill mode, with a surround path selected as the focus, the first set of fader controls are for front Left & Right, the second set for the Centre channel, the third set for the LFE channel, and the fourth set for the rear Ls Rs channels.

FIG 1 - SPILL CONTROLS

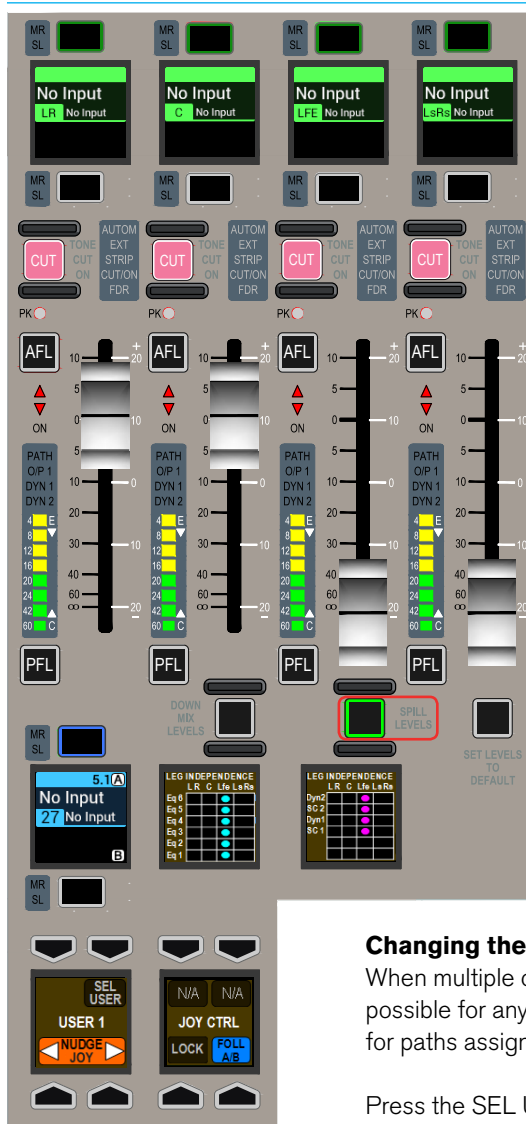

In spill mode with a stereo path selected, the first two faders control the left and right channels. PFL & AFL buttons allow each element to be listened to pre and post fader.

The faders themselves allow for the level that each element outputs to be set individually. The level of the output is a combination of the spill fader and the stereo/surround path's master fader.

Therefore if all spill faders are closed for example, there will be no output from the path, irrespective of the stereo/surround master fader position. Cut buttons above each fader allow for each element to be cut independently.

Assigning paths on the spill panel

Pressing the assign button above a spill fader label display makes that specific element of the stereo/surround path the currently assigned path on the console, and therefore the focus of assignable mode panels to allow parameter changes such as gain, EQ, routing etc to be set independently for each element. When a stereo/surround element is the currently assigned path, the stereo/surround master's assign button remains blue but strobe to indicate any controls applied are not affecting the path as a whole.

Changing the user section

When multiple operators are using the surface, it is possible for any of them to access the spill controls for paths assigned in their own user sections.

Press the SEL USER button in the lower button cell of the spill control area as shown in Fig 2 below. This will update the rest of the control cell display to display the three user sections. Press the button corresponding to the required user section that the spill controls should respond to and then press the SEL USER button again. The chosen user section will be shown in the middle of the display and the spill faders will respond to that users path assignments.

FIG 2 - SEL USER

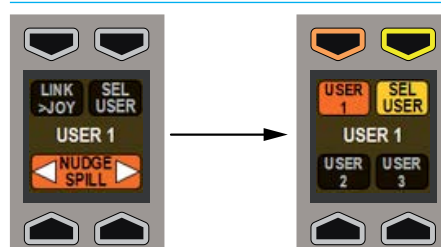

PROCESSING INDEPENDENCE

To apply independent EQ and dynamics settings to a surround path element, the required element needs to have independence set for the EQ band / dynamics processors required. By default, when a new surround path is allocated, the LFE channel is set to be independent for all EQ and dynamics, meaning that any EQ / dynamics parameters set whilst the surround path's master fader is assigned will not affect the LFE channel.

Independence status indicators

The two displays below the central faders show the EQ & dynamics independence status for each of the elements of the currently assigned path. See Previous page. When viewing EQ and dynamics settings of a stereo/surround element, if independence is not set for a particular parameter, the controls will display S.MSTR, indicating that the parameter is set from the master and cannot be adjusted. Selecting INDEP makes that parameter independent, causing it to ignore any settings applied to the master and to allow adjustment for the current path element only. Selecting INDEP will also update the independence displays beneath the spill faders.

EQ independence

Independence can be set for each band of EQ. Fig 1 to the right shows EQ controls for bands 1 & 2 with a surround spill element the assigned path. The controls are shown with independence not set.

To apply independent EQ, switch to PROCESSING-Overview mode or PROCESSING-EQ mode and press the INDEP button next to the EQ band you wish to make independent for the assigned leg. This band can now be adjusted to process the assigned leg independently from the surround master.

EQ bands still following the surround master settings displays the text S.MSTR see Fig 1. Adjustments to EQ bands still following the surround master will also affect all other legs in the path. Note that switching off the equaliser independence of an EQ band restores its the Surround Master Path settings.

Also note the Reset Independence EQ button on the TFT screens resets the values to default for legs set to be independent, it does not remove their independence.

Dynamics independence

Fig 2 shows a portion of dynamics controls (viewing dynamics processor 1) with a surround spill element assigned. The independence over dynamics settings for the assigned surround element are switched for gain reduction independence and control of legs for stereo and 5.1 path legs on the PROCESSING-DYNAMICS mode TFT screen. By making the dynamics gain reduction independent for a given leg, that leg will only have gain reduction applied when it crosses the threshold itself. The control values remain common with the surround master, but the leg will be processed independently.

To make the dynamics gain reduction linking independent, assign the required leg of the surround master switch to:- PROCESSING - DYN1 mode and tap the DYN1 Gain Reduction independence button (or the PROCESSING-DYN2 mode equivalent to make the second dynamics unit linking independent). This is shown on the right hand side of the TFT screen.

To make dynamics controls independent, assign the required leg of the surround master go to:- PROCESSING-DYN1 mode and tap the Control Independence button (or the PROCESSING-DYN2 mode equivalent to make the second dynamics unit independent). This is also shown on the right hand side of the TFT screen. If the dynamics linking is not made independent, the paths would be processed according to the first path to cross the threshold, but their thresholds and other parameters may be set independently.

When gain reductions are linked, but control is independent, different dynamics parameters, such as threshold and ratio can be set for the elements, but the same amount of gain reduction will be applied to all gain reduction linked elements

FIG 1 - EQ FOR SPILL



FIG 2 - DYN FOR SPILL



if the audio on any of them crosses their threshold settings. This allows for different dynamics settings to be applied to each element whilst maintaining the overall mix level between them. If gain reduction independence is set for an element, gain reduction will only ever be applied to that element if the audio if its own audio crosses its own threshold settings. As well as EQ & dynamics, other settings can be applied to elements of a stereo/surround path that do not require an independence setting, such as input gain and routing.

These parameters can simply be selected or adjusted whilst the stereo/surround element is the currently assigned path. Note that switching off the Dynamics Independence for that control restores its Surround Master Path settings.

INSERTS

Artemis has a pool of 256 mono insert resources available. These may be used to create inserts for any width of path in the system.

Configuring inserts is a two step process. First any insert send and return resources should be patched to output ports and input ports respectively. The insert resources should then be connected to the required paths on the surface. This process is shown in Fig 1.

Patching insert resources to ports

Insert sends and returns can be patched to ports in >I/O>I/O Patch screen of the main application. This screen is shown in Fig 2.

In this screen select 'Insert Sends' from the sources list and 'Output Ports' in the destinations list. Select the required insert sends and outputs ports then touch the 'Patch' button.

Now select 'Input Ports' from the sources list and 'Insert Returns' from the destinations list and patch the required ports to insert returns.

Inserts at different sample rates

From version 8.0 the desk can be configured to operate at different sample rates such as 48kHz & 96kHz.

At the higher sample rate the pool size for inserts is halved, meaning that the pool of 256 mono inserts becomes 128 mono inserts. Note that for Artemis light these figures are 128 mono inserts at 48kHz and 64 mono inserts at 96kHz.

The image in Fig 2 shows the Insert sends to Output Ports. Note that the first 2 inserts have been made at a matched sample rate whilst Inserts 3 & 4 have been patched to output ports at the wrong sample rate.

FIG 1 - INSERT ABSTRACTION

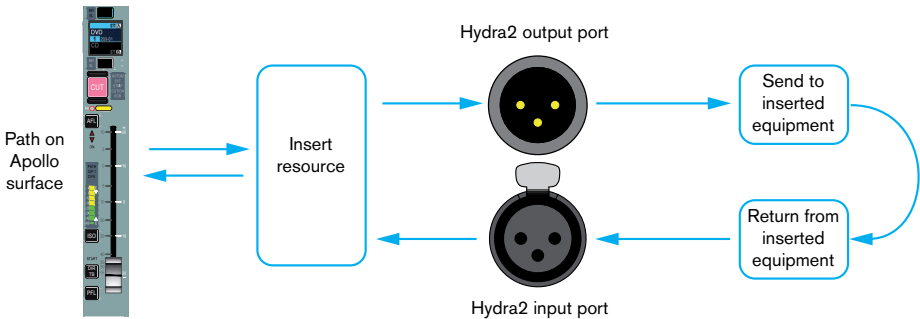
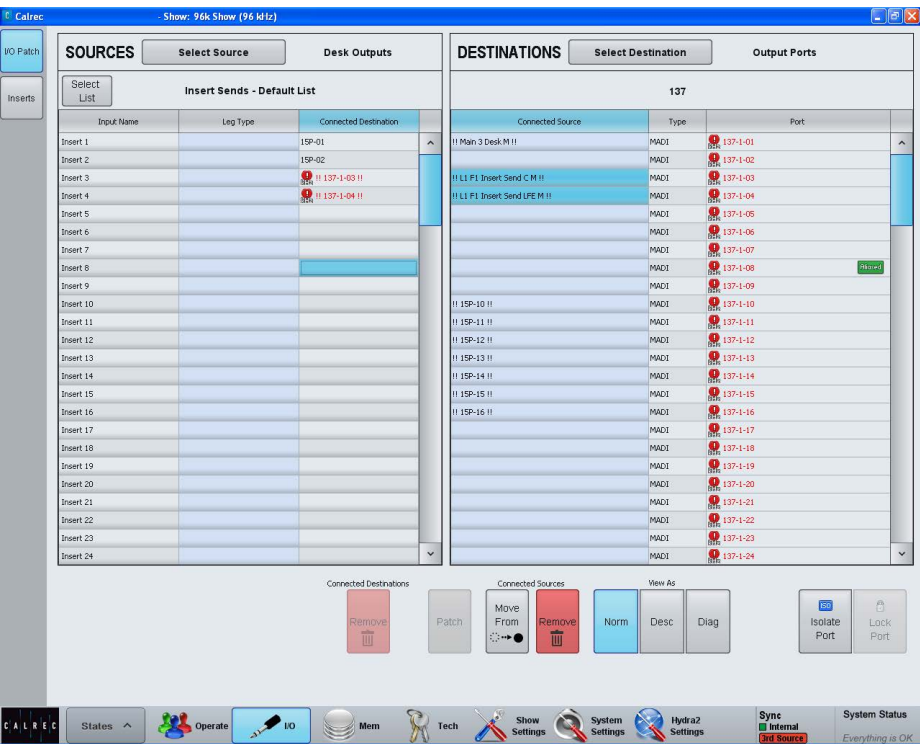

FIG 2 - PATCHING INSERTS



The image in Fig 3 shows the Inserts to faders screen note that Inserts that are unavailable when operating at a higher sample rate are shown in pale red and cannot be used.

The example shown in Fig 3 is from an Artemis Light which normally has 128 inserts but when running at the higher sample rate this reduces to 64 which is why inserts 65 and upwards appear unavailable.

Connecting insert resources to paths

Navigate to the **>I/O>Inserts** screen as shown in Fig 3. The available insert resources are shown in the list on the left. Paths on the surface are shown in the list on the right. Select the required insert resources, then the paths to which the insert should be connected and touch the 'Patch' button.

Naming insert resources

Insert resources may be labelled in the 'Inserts Setup' screen in the Show Settings section of the main application, as shown in Fig 4. In this screen, touch the 'Insert Alloc'. Double click an insert resource name to provide a new name, which must be 12 characters or less.

Insert resource lists

Insert resources can be assigned to lists. Lists provide a way of filtering the insert resources and can be selected when patching insert resource sends and returns to ports, or connecting insert resources to paths.

To access insert resources lists, go to the 'Inserts Setup' screen in the Show Settings section of the main application. Select the 'Insert Alloc' button at the left of the screen. The screen will show all available insert resource lists just to the right of the 'Insert Alloc' button. The 'Default List' is created automatically and contains all available resources.

Creating lists

To create a new list, select the required insert resources from the default list (or any other list that already exists) and touch the 'Create List' button. A popup will appear prompting for the name of the new list, which can be six characters or less. Enter the name and touch OK.

FIG 3 - CONNECTING INSERTS TO FADERS

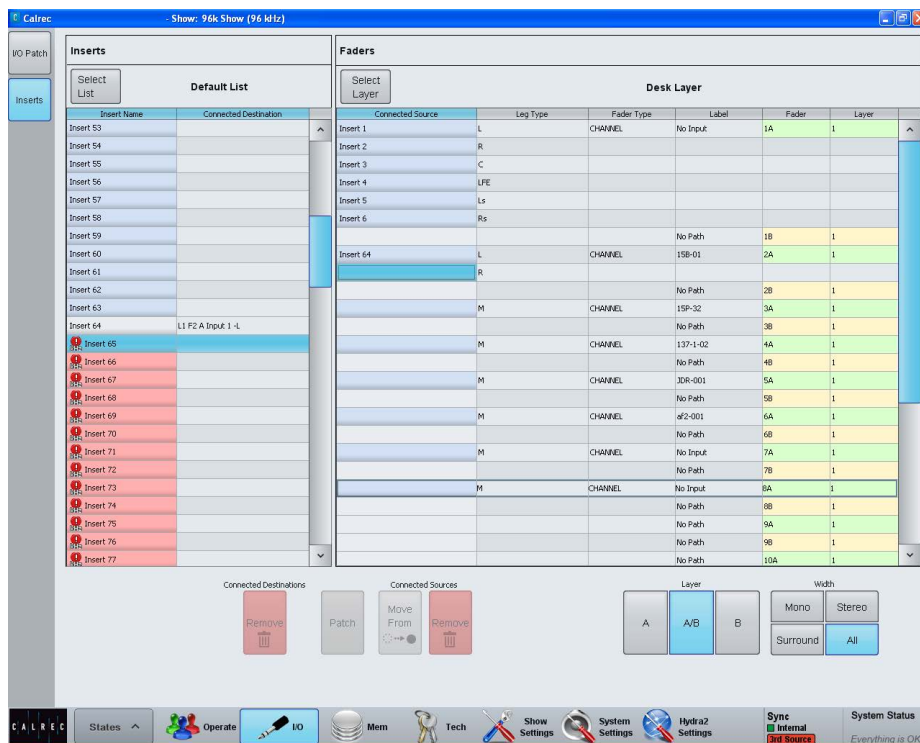
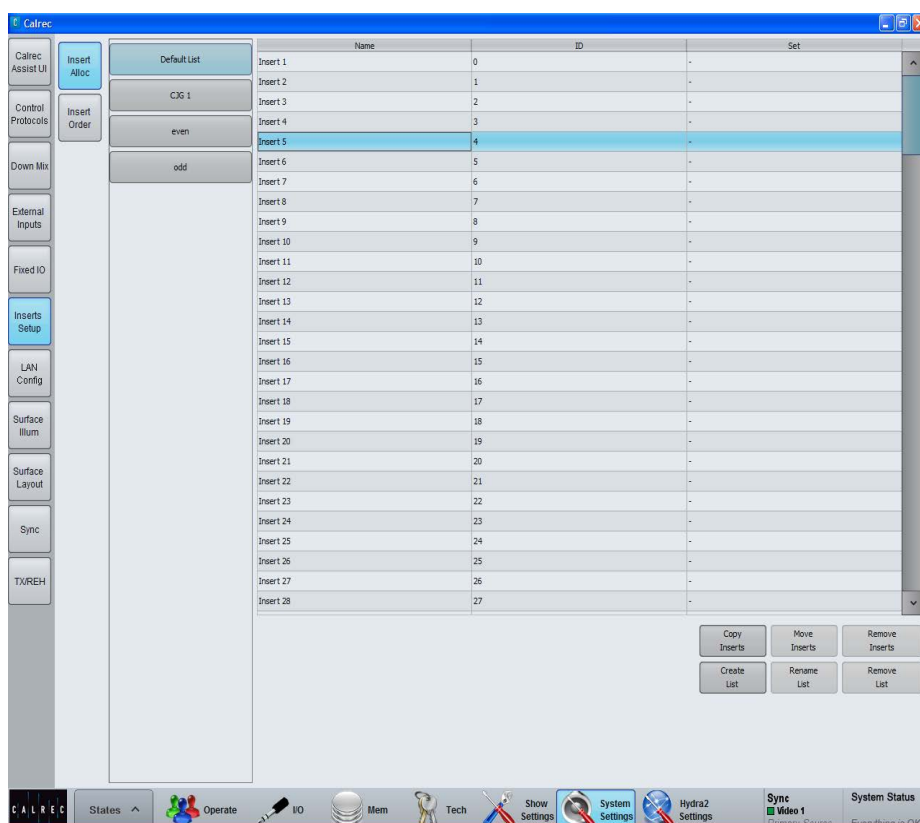

FIG 4 - INSERTS SETUP SCREEN



The new list will appear below the default list and will contain the selected insert resources. Touch the new list to confirm this. It is possible to make a new list which is empty, by ensuring that no resources are selected when touching the 'Create List' button.

Copying/moving insert resources to lists

Resources can be copied or moved between lists by selecting the required resources in the source list and touching 'Copy Lists' or 'Move Lists'. A popup dialogue will appear allowing selection of the destination list. Select the destination list and touch OK.

Removing insert resources from lists

To remove resources from a list, select the required resources and touch the 'Remove Inserts' button.

Renaming lists

Touch the 'Modify Lists' button to bring up a popup dialogue. This dialogue allows you to select a list and rename it.

Removing lists

To remove a list, select the required list and touch the 'Remove List' button.

A popup dialogue will appear asking for confirmation of the removal.

Insert Order and Sets

Insert resources can be ordered into sets. For a description of sets and the order of items within a set, please refer to the Input Sources section of this document.

Insert ON / OFF Control

The Insert ON / OFF switch appears on the PROCESSING-OVERVIEW panel mode. It must be switched in circuit using the INSERT ON button in the 5th Control cell, top row as shown in Fig 5.

FIG 5 - INSERT ON / OFF CONTROL

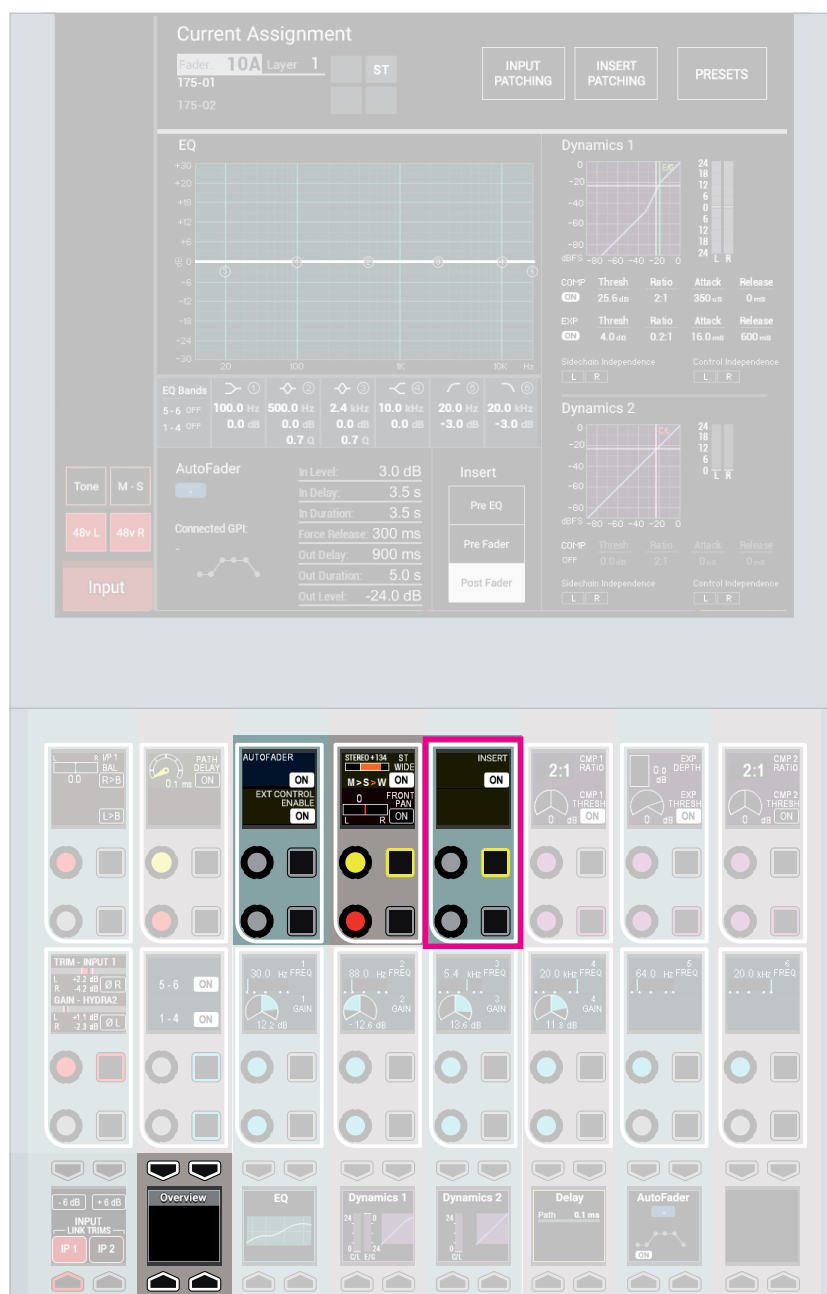

VCA GROUPS

Artemis' moving fader VCA groups provide control over fader level, cut status and APFL status.

Creating and dissolving VCA groups

To set up a VCA group, first choose a fader to be master and then assign a number of other faders for it to control as slaves. To do this push and hold the master fader's assign button, then press the assign buttons of any paths which are to become slaves, or press again to remove. Slaves can only have one master.

Group hierarchy

Artemis provides up to three levels of group hierarchy. A master can have slaves but can also be made a slave of another master. Fig 1 illustrates the hierarchy. When the full hierarchy is in place, the slave master is known as the secondary master, and its master is known as the primary master.

When the level of a primary master is adjusted it will change the audio level of its own slaves and the level of its secondary master's slaves by the same amount. Changing the CUT, AFL and PFL settings of a primary master applies the settings to the slaves, secondary masters and their slaves.

When the level of a secondary master is adjusted, the audio level of all its slaves changes by the same amount. Its adjustment will not affect the level of the primary master or its slaves. Changing the CUT, AFL or PFL of a secondary master applies the settings to the secondary master's slaves only.

Fader status indicators

Each fader contains two indicators next to each assign button as shown in Fig 2.

- Neither indicator will be illuminated if the fader is not part of any VCA group.
- The MR indicator illuminates red if the fader is a master
- The SL indicator illuminates green if the fader is a slave
- Both MR and SL indicators illuminate if the fader is a secondary master.

FIG 1 - GROUP HIERARCHY

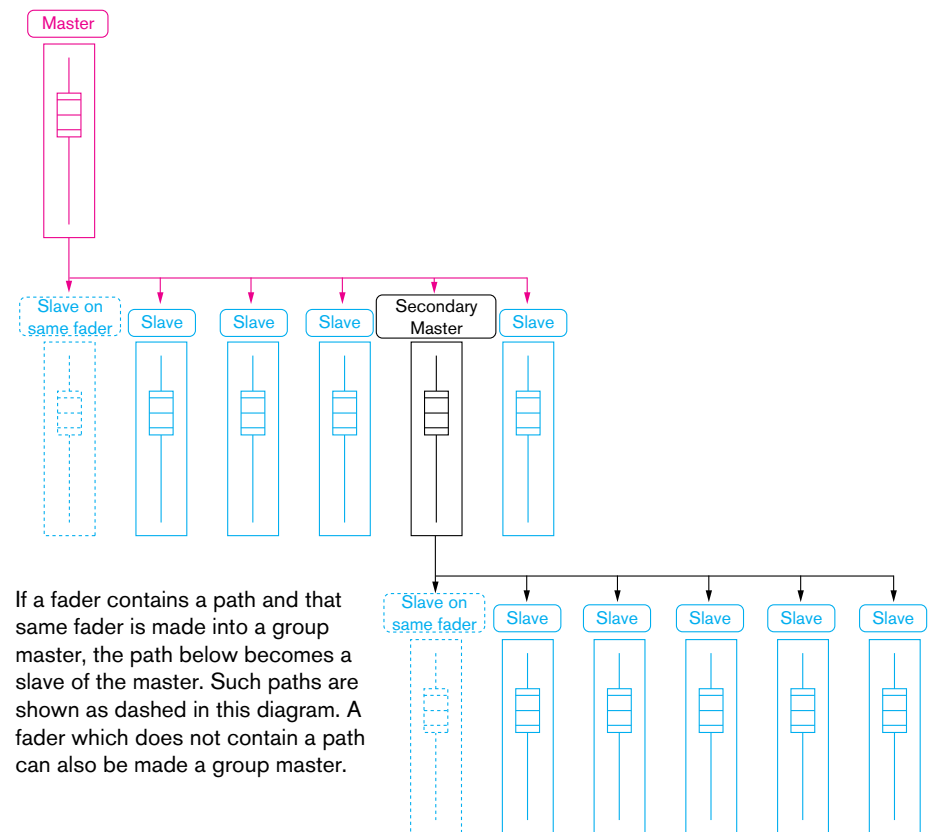
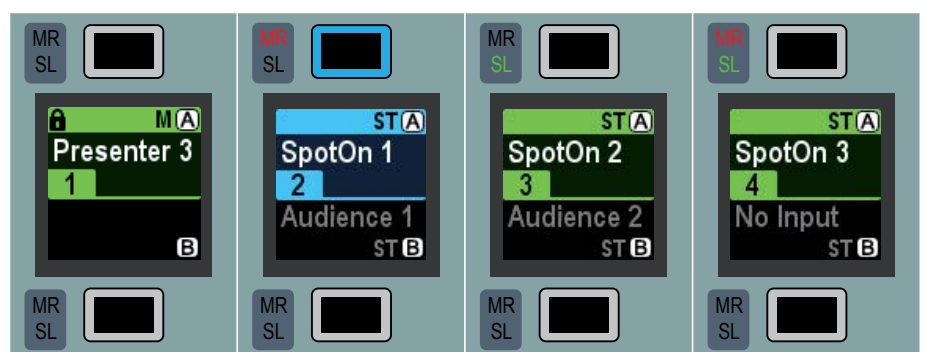

FIG 2 - FADER STATUS INDICATORS



Fader is neither a primary or secondary master or slave

Fader is a master. As it has a path attached to it, the path 'SpotOn 1' is a slave of the master

Fader is a slave of a primary or secondary master

Fader is a secondary master. As it has a path attached, the path 'SpotOn 3' is a slave of the secondary master

VCA group interrogation

Interrogation works in a similar way to the routing interrogation feature. It provides a clear way of indicating group assignment using the path assign buttons. As with creating a group, interrogation is performed by holding the assign button of the path to be interrogated. A number of different situations exist:

- The interrogation of a master will illuminate all the assign buttons of its slaves. If any intermediates exist which are controlled by the selected master, their assign buttons will strobe slowly. The slaves of the intermediate will not be lit.
- The interrogation of an intermediate will illuminate all the assign buttons of its slaves. The assign button of its master will strobe quickly.
- Interrogating a slave of a master will cause the master's assign button to strobe quickly.
- The interrogation of a slave of an intermediate will strobe the intermediate's assign button slowly and the intermediate's master's assign button quickly.

While holding an assign button, only the assign buttons relevant to the VCA group will illuminate or strobe. The rest will be unlit for clarity.

Masters & slaves on the same fader

Masters can be created on faders which do not contain a path. They can also be created on faders which already have a path attached to them. In this case, the path on the fader becomes a slave of the master. The master and the new slave beneath it can be accessed and controlled in different ways.

Normally any changes to the fader level, cut or APFL status will apply to the master and subsequently all slaves in the group. If the fader assign button is held down, then the changes will apply to the slave beneath the master.

If the fader is assigned but the button not held down, any alterations to EQ, dynamics and routing for example

will apply to the slave only as normal. Processing outside of fader level, cut and APFL status does not apply to VCA groups.

Fader level indicator

Touching a fader will display its level in the screen above. This indicator will disappear after a short period of time.

Nulling indicators

If the combined level of a master and slave is greater than +10dB or less than -100dB, the slave fader will remain at the appropriate end of its travel and the relevant up or down nulling indicator will be illuminated. The nulling indicators are shown in Fig 3.

Preserving balance of slaves at low levels

When a master is set to a level below -50dB, its slaves cannot be altered. Altering the levels of slaves when the master is turned down to this degree would most likely produce inaudible results. To preserve the balance of the group and to prevent any signals being turned up excessively when the master is raised, this restriction has been put in place. In this case, both nulling LEDs on the slaves will illuminate.

5.1 Surround channels

If a surround master is part of a VCA group then the VCA primary and secondary master levels, cut settings and APFL settings affect all of its spill legs. It is not possible for the spill faders themselves to be masters or slaves of a VCA group.

VCA group protection

Within the TOOLS menu under MISC there is a VCA GROUP EDIT DISABLE option. The default status of this option is off but it can be switched on to stop any changes being made to VCA groups.

VCA groups created before this option is turned on will still be operational but if changes to VCA group organization are attempted a VCA EDIT DISABLE warning will be displayed in the corresponding fader label display.

FIG 3 - NULLING INDICATORS

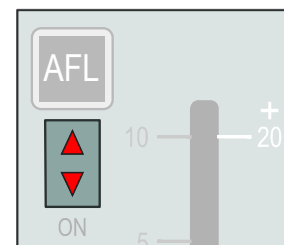

VCA Slaves move with VCA Masters

By default slave and secondary master faders move along with their masters to show their individual, relative levels. This feature can be disabled if preferred: Within the main application, navigate to [>Show Settings>General Settings](#).

The last option in that screen is to enable or disable 'VCA Slaves move with VCA Masters'. If the feature is disabled, slaves and secondary master faders will no longer move in-line with their masters but their nulling indicators will light appropriately to show whether the actual level is above or below that being shown by the fader position.

VCA operation with Remote Production units

The existing mechanism for creating VCA groups has been extended to allow VCA control of Remote Faders on an RP1 unit by selecting a path or blank fader on the host console as the VCA Master, pressing and holding down its Assign button on the console surface and then pressing the assign buttons of those Remote Fader paths that are to be VCA slaves to that VCA master.

There are rules about connecting Remote faders that differ from the normal VCA system. The detailed operation and integration of the RP1 remote production unit with the Apollo and Artemis console range is the subject of a separate manual [Remote Production RP1 System Manual \(926-222\)](#) downloadable from the Calrec website. In that manual, is a chapter called 'Operation Via Host Console' which shows how to setup and operate the RP1 remote production unit via a host console in this case an Artemis.

Autofaders allow Artemis faders to be opened and closed under the control of another system using GPIs.

To control an assignable AutoFader, select the PROCESSING-AUTOFADER panel mode and press the appropriate assign button for the channel whose Autofader is to be accessed.

The AutoFader TFT screen gives a visual representation of the behaviour of the autofaders position over time and provides information about which autofader is in use and which GPI the autofader is being triggered from. See Fig 1.

There are 9 individual Autofader controls provided and a global on screen switch to Bypass All Autofaders.

- **AUTOFADER ON** - Enables the Autofader on this assign path. Note if the Autofader is shared across several paths only this path is affected by this switch.
- **REHEARSE** - Press and Hold this button to trigger the Autofader and release to release the Autofader. This button allows the user to walk through the action of the Autofader and adjust parameters if necessary.
- **IN LEVEL** - This is the level that the fader goes to when the GPI is triggered shown as an 'IN' line.
- **OUT LEVEL** - This is the level that the fader goes to when the GPI is released shown as an 'OUT' line.
- **FADE IN DELAY** - This is the delay period before the fader starts to ramp up to the IN LEVEL.
- **IN DURATION** - This is the fader ramp up period.
- **FORCE RELEASE** - When ON this time period is used to force the Autofader into the fade out delay phase even if the Autofader is still triggered via the GPI.

FIG 1 - AUTOFADER CONTROLS ON THE PROCESSING-AUTOFADER ASSIGN MODE

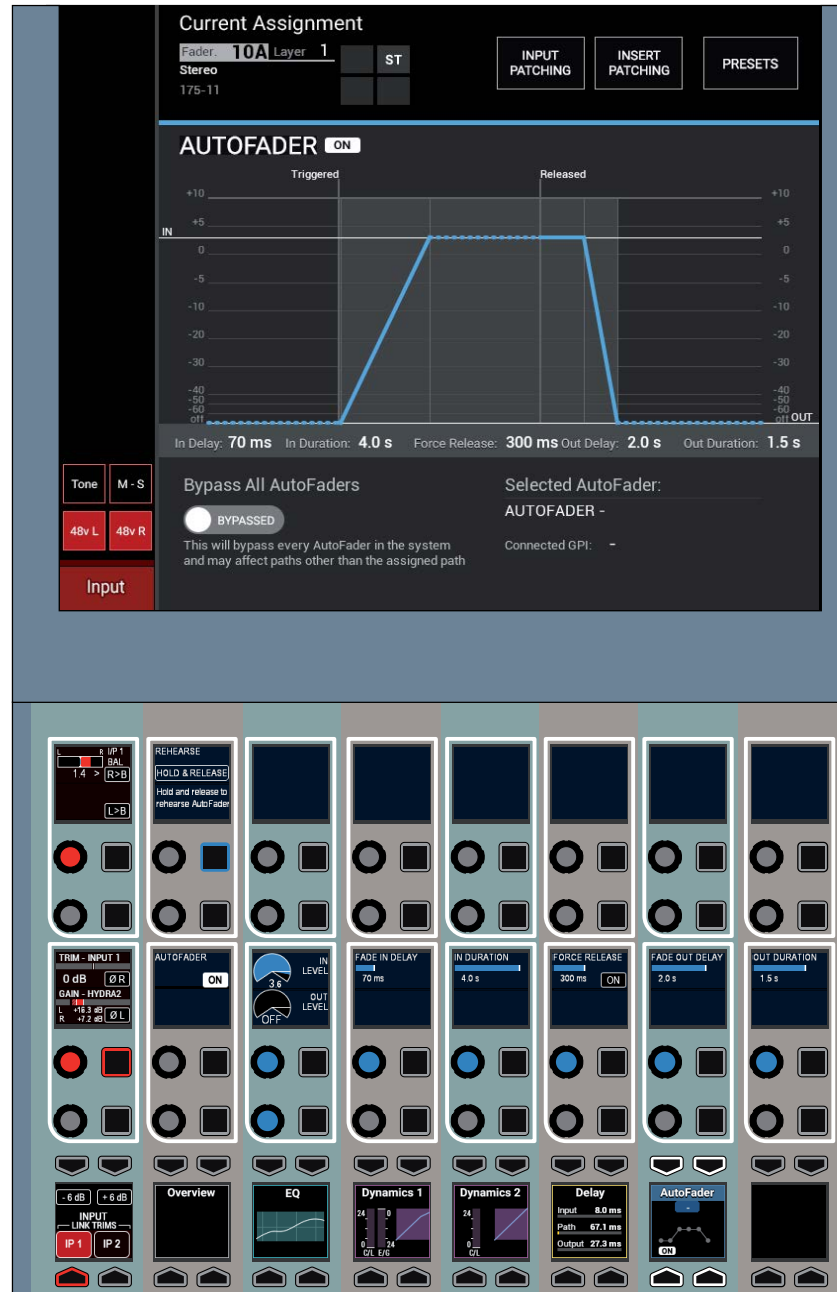

Note that if the control is set to 'Never' the Autofader will remain triggered indefinitely whilst the connected GPI is triggered

- **FADE OUT DELAY** - This is the delay period before the fader starts to ramp down to the out level

- **OUT DURATION** - This is the fader ramp down period.

Note that the AutoFader thumbnail shows which Autofader is in use and its On / Off state even when the PROCESSING mode is on a different control page.

Setting Up Autofaders for use

There are 256 autofaders in the Artemis system. GPIs are assigned to control one or more of these autofaders when they receive the required trigger signal. The autofaders can then be assigned to control one or more faders on the surface.

Assigning GPI's to autofaders

GPIs are assigned to autofaders in **>Hydra2 Settings>GPI** see Fig 2.

The 'Filter Inputs' button will bring up a popup which lists all available Hydra2 I/O boxes that have the GPIO module fitted. Selecting one will populate the left hand side of the screen with the opto-inputs available in that box.

The GPI Functions button brings up a popup with groups of available functions that can be controlled by the GPIs. Select 'AutoFader' to populate the right hand side of the screen with the available autofaders.

FIG 2 - PATCHING GPI'S TO AUTOFADERS

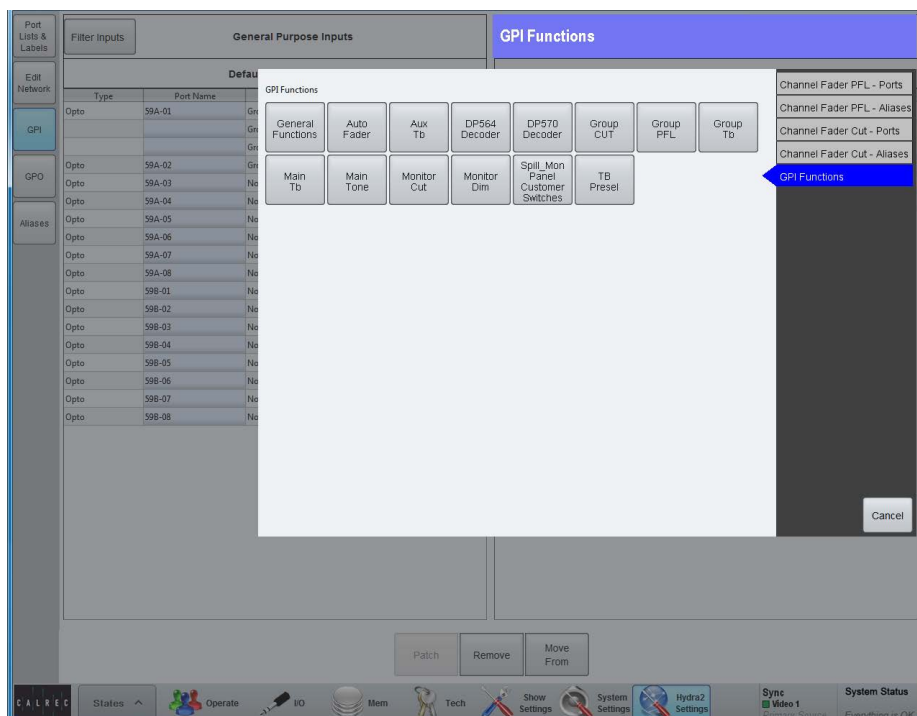

FIG 3 - ASSIGNING AUTOFADERS TO FADERS

A single GPI may control any number of autofaders, so assignments can be made one to one or one to many. Select the required GPI from the list on the left and any number of autofaders from the right. Now touch the 'Patch' button.

To remove a connection, select the connected autofader from the GPI list on the left and touch remove.

Assigning autofaders to faders

Once the relevant GPIs have been assigned to autofaders, the autofaders can be assigned to control faders on the surface. This is done in the **>Operate>AutoFaders** screen in the main application, as shown in Fig 3.

The Autofaders are listed at the left side of the screen, and the surface faders are listed at the right.

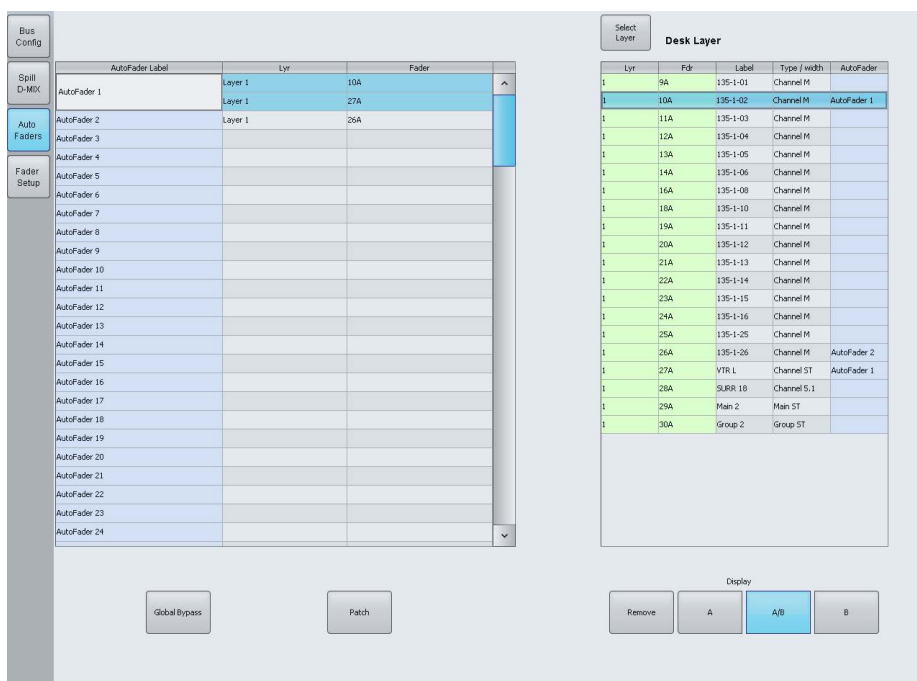

To change the layer of faders shown, touch the 'Select Layer' button and select the required layer from the popup. The A, B and A/B buttons below the list allow only the A faders only, B faders only or A and B faders to be shown.

To connect an autofader to one or more faders, select the required autofader in the left list, and the target faders in the right list and touch the 'Patch' button. To remove a connection, select the relevant autofader and touch the 'Remove' button.

Autofader levels

When an autofader is attached to a fader and is enabled, providing the trigger signal is not present, the fader will go to the OUT LEVEL complying with the Fade-Out Duration parameter, rather than snapping the audio to the Fade-Out level. If an AutoFader is enabled, either from path or global enable, for a path whose GPI is currently triggered, the audio should fade (up or down) to the Fade-In Level (if it is not there already), complying with the Fade-In Duration parameter, rather than snapping the audio to the Fade-In level. When the trigger signal is present, the fader will follow the settings made on the PROCESSING-AUTOFADER screen.

Autofader parameter settings

The AUTOFADER screen allows the settings of the autofaders to be configured. The available settings for all the Time based controls are :

- 0 to 100ms in 10ms steps.
- 100ms to 1s in 100ms steps.
- 1s to 5s in 500ms steps.

The IN and OUT gain level settings are -100dB to +10dB in 1dB steps.

Global Autofader Bypass

On the Operate section of the main application there is a copy of the Global Bypass button which effectively disables all Autofaders.

Autofader indicators

When an autofader is assigned to a fader, the fader will show the EXT and FDR indicators as shown in Fig 4.

FDR indicates that the fader is automated and EXT indicates that the control is an external source.

FIG 4 - AUTOFADER INDICATORS

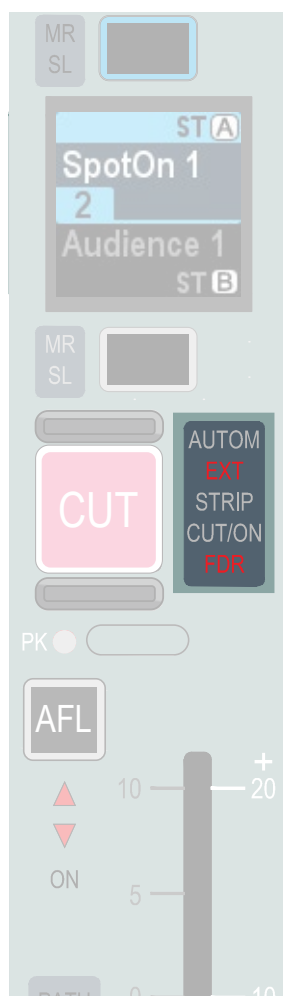

Default Fader Interaction Mode

This section describes the operational interaction conditions when settings and fader positions are modified in combination with AutoFaders.

Faders in this default mode allow the user to temporarily override AutoFader control using the path fader to open, close or adjust the path's level. Faders can be manually adjusted, and their output will reflect the manually set physical position, whether the AutoFader is active or inactive. Adjustments affect current audio, but do not affect subsequent autofades.

AutoFaders do not fight manual control. If a fader is being touched at the time an AutoFader is fired, OR when an AutoFader transitions from its initial 'Fade In Delay' period into its 'Fade-In' period, then the AutoFader fade-in is cancelled. This does not cancel the fade-out for this autofade event (which will be triggered as normal if the fader has been manually opened in the interim).

If a fader is touched whilst an AutoFader fade-in is in progress, the auto-fader immediately relinquishes control of the fade-in (but can still perform the subsequent fade out if the fader is no longer being touched at that point in time)

Similarly, if a fader is being touched or moved when an AutoFader enters the fade-out stage, or during the fade-out stage, the AutoFader again immediately relinquishes control of the fade out to the operator.

AutoFader fade-in's & fade-out's begin from the current physical position of the fader - If they have been manually adjusted, this becomes the start point, they do not have to go to their specified or expected On or Off level first.

Fade in and fade out values are absolute in that the time taken from the beginning to the end of the fade-in or fade-out period lasts for the duration set by the relevant control, regardless of the actual physical starting level that may have been manually set and differ to that of the AutoFader's set On/Off level.

If a fader is positioned at or below its AutoFader's set Off-Level when a fade-out is instigated, the fade-out will be cancelled.

If a fader is positioned at, or above its AutoFader's set On-Level when a fade-in is instigated, the fade-in will be cancelled.

If the Fade-In Level is being adjusted whilst an AutoFader Fade-In is in progress, or similarly, the Fade-Out Level is being adjusted during a Fade-Out then the Fade-In/Out continues at a constant rate-of-fade until the fader level and In/Out level meet. At which point the AutoFader stops due to the target level being met. (The Fader will then track with the In/Out level control until the next AutoFader fade In/Out by virtue of the fader being fully in/out).

Fade-In Delay, Force Release & Fade-Out Delay can all be adjusted whilst the AutoFader is in their phase of operation, and the adjustments affect the phase they are in (rather than being applied to the next AutoFader trigger cycle).

Each phase can be extended up to its maximum duration whilst that phase is ongoing.

When reducing the duration, the relevant phase will end and the next phase start when the length of time passed since the start of the phase meets that set by the control.

When an AF is fully In or Out, adjusting the relevant In/Out Level control will directly affect the level output by the path - the fader will track the adjustments in real time - it will not apply a fade in/out to track the adjustments.

ARTEMIS ROUTING AUDIO

BUSES OVERVIEW

There are a pool of mono DSP resources available for each bus type. The user may config the number and width of the buses they require from these pools of resources.

The number of resources available to each bus type and the maximum number of each bus type supported by the Artemis (SHINE, RAY & BEAM) systems are detailed in Fig 1. From a pool of mono resources, the user can define the number and widths of the buses they require.

For example, there are 32 mono DSP resources available for Aux buses at 48kHz. The maximum number of Aux buses that can be configured in the system is 32 and these would all be mono. The maximum number of stereo Aux buses that can be created is 16. It takes two mono DSP resources to create a stereo bus and so the maximum number of auxiliaries that can be created is reduced.

Buses which can be configured up to 5.1 width (mains and groups for example) each use 6 mono DSP resources.

The buses do not all have to be the same width, and any combination of mono, stereo and surround formats can be created from the pool of mono resources.

Setting Bus widths

The number and width of buses chosen for use are defined in the >Operate>Bus Config screen of the main application see Fig 2. Select a bus type using the buttons on the left of the screen. The total number of buses will now be listed, which in the case of auxiliaries on an Artemis Shine, Ray or Beam at 48kHz is 1-32.

For each of these the width can be defined by selecting the relevant row or rows and choosing the desired width from the buttons on the right of the screen.

FIG 1 - BUS RESOURCES FOR ARTEMIS SHINE, RAY & BEAM AT 48KHZ

Bus Type	Mono Resources Available	Max Number Configurable Buses
Mains & Groups	128	16 Mains, 48 Groups
Auxes	32	32
Tracks	64	64

FIG 2 - BUS SETUP SCREEN

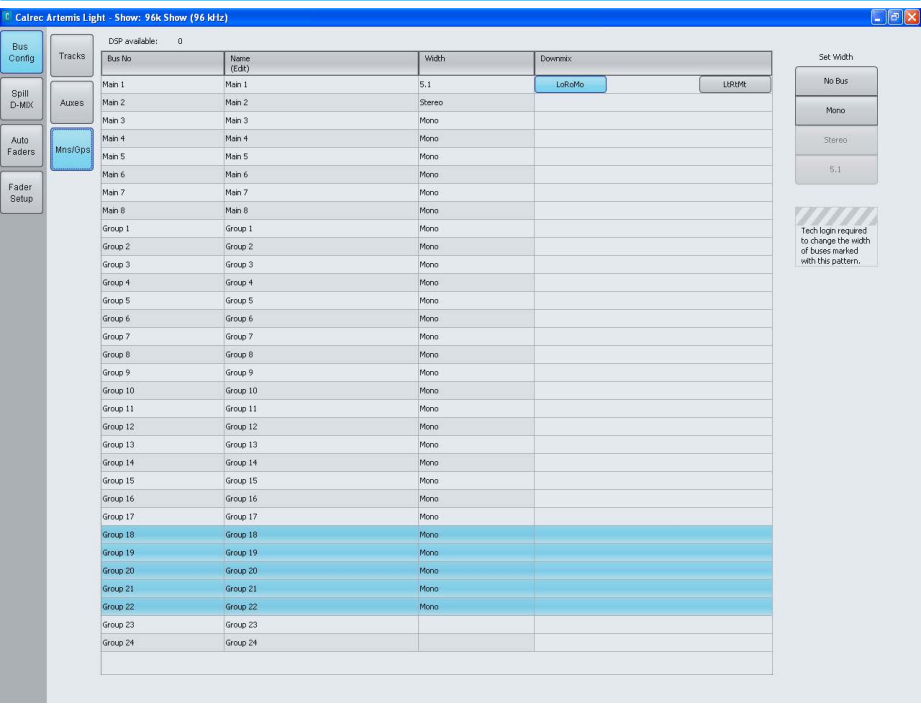

At the top of the screen a number shows the remaining mono DSP resources for that bus type.

When this number reads zero, no more buses may be created unless more resource is made available. This can be achieved by setting previously configured buses to NO BUS in the WIDTH column.

Admin protection for Bus widths

Admin users can prevent bus widths from being changed by non-admin users. Once logged in the administrator can click on each Main, Group Aux or Track Bus as required and using the ON slider switch as shown in Fig 2 can prevent the widths of those buses from being changed.

Buses at different sample rates

From version 8.0 the desk can be configured to operate at different sample rates such as 48kHz & 96kHz.

As a consequence the pool of buses available at the higher sample rate for Mains & Groups, Auxes and Tracks is halved for Mains & Groups on an Artemis Light running at 96kHz. Fig 3 on the next page shows the availability of buses at 96kHz for Artemis Shine, Ray & Beam.

See "Shine-Ray-Beam-Light Comparison" on page 13 for further information on the effect of available resources when running the desk at different sample rates.

LtRt / LoRo downmixes

For each 5.1 main bus, the stereo down mix can be chosen to be LoRo or LtRt. LoRo maximises mono compatibility at the expense of losing the front rear separation that a Dolby Pro-Logic decoder could recover when using an LtRt Downmix.

Note that because the number of main outputs is halved at higher sample rates the number of available LtRt downmixes is also halved so only 8 Lt Rt processes will be made available at 96kHz.

Bus routing

Artemis has a very flexible bus structure allowing many routing possibilities:

- Channels can route to Groups, Auxs, Tracks and Mains.
- Groups can route to other Groups, Tracks, Auxs and Mains.
- Mains can route to other Mains.
- Tracks cannot route to any other bus.
- Auxs cannot route to any other bus.

Pre-fader Aux send cut options

Path sends to Auxiliary output buses can be configured to cut under certain conditions, such as the send path's fader being open/closed and/or path being cut.

These options are set from the [>Operate>Bus Config>Auxes](#) page of the main application, as shown in Fig 4.

The options are set on an output basis, but it is the send from each path feeding the outputs that are independently cut depending on the status of each path routed to the aux output.

For example, if 'Pre Fader Send cut when fader closed' is selected for Aux output 1, the pre-fader sends from each path routed to Aux1 will be muted whilst their fader is closed.

FIG 3 - BUS RESOURCES FOR ARTEMIS SHINE, RAY & BEAM AT 96KHZ

Bus Type	Mono Resources Available	Max Number Configurable Buses
Mains & Groups	64	8 Mains, 24 Groups
Auxes	16	16
Tracks	32	32

FIG 4 - MAIN APPLICATION, OPERATE>BUS CONFIG>AUXS SETUP SCREEN

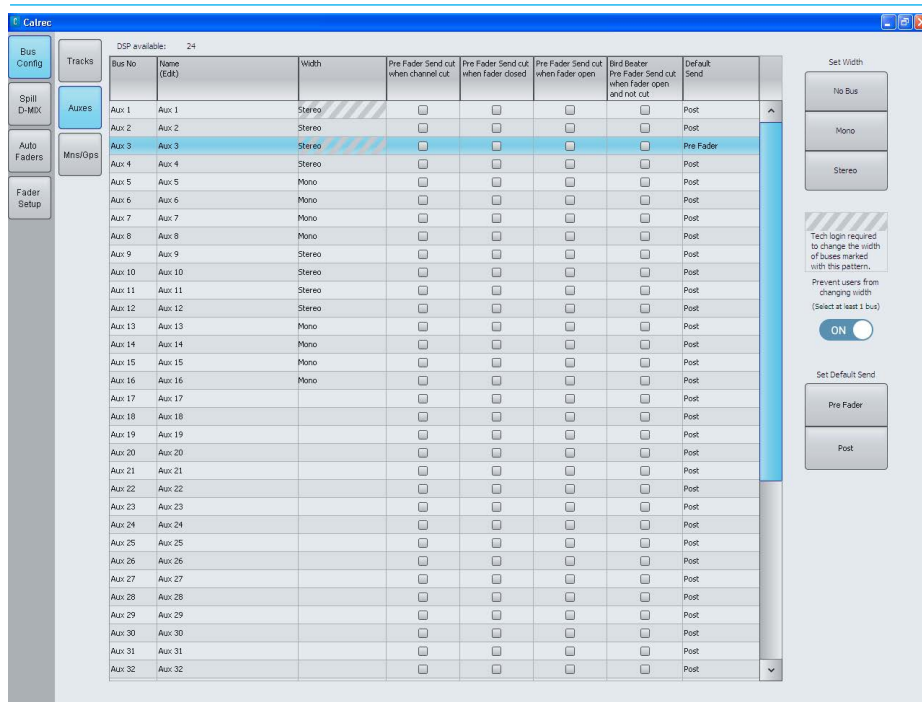

As soon as the fader is opened, the path will send audio to the aux at pre-fader level.

Pre fader sends whose faders are open, as well as any paths feeding post fader will still be passing audio to the Aux1 output.

The options available for muting sends to each aux output are:

- Pre-fader send cut when channel cut (or not 'on' if fader have path On buttons rather than cuts).

- Pre-fader send cut when fader closed.
- Pre-fader send cut when fader open.
- 'Bird-Beater' - Pre-fader send cut when fader open and not cut. The send is active only if fader closed, or path cut (or not 'on' if on buttons fitted rather than cuts).

The pre-fader cut when channel cut option can be selected in combination with either the cut when fader open or fader closed options, however other combinations would conflict with each other and as such, selecting one will cancel others.

MAKING A ROUTE

Using Assign Mode

Routes can be made using the SENDS-ROUTES assign panel as shown in Fig 1. When a path is assigned, the wild assign touchscreen displays and allows the user to change which buses the assigned path is routed or sent to. Touching a bus on the touchscreen will toggle the route on or off.

Note: If individual legs of a 5.1 or Stereo path are routed to a bus the corner of the box is cut off to show that it is only partially routed, as shown right for Aux 16.

The control cells allow the levels of individual Aux sends to be set and their routing to be toggled on or off. They also allow the track send levels to be altered.

Accessing Detailed Send Controls

To select a send, **push its rotary control** - this makes it the focus of the central five button cells at the bottom of the panel - Aux Send 10 is the focus in this image. These 5 button cells highlighted below provide access to positional controls such as pre/post fader and on/off switching.

Paging Through Buses

Given the finite size of the touchscreen and number of available control cells, it may not be possible to view all required buses at once. In this case, paging buttons will be made available at the bottom of each bus section on the touchscreen and also on the left and right button cells at the bottom of the panel.

Note that Artemis now displays Aux Sends in 16s rather than 8s and that any undefined buses are removed from the display rather than greyed out.

Routing Overview

An overview of each bus type is located on the touchscreen above the routing buttons and provides a complete overview of where the assigned path is routed without having to page through the different screens.

FIG 1 - ROUTING IN THE SENDS-ROUTES LAYOUT OF ASSIGN MODE

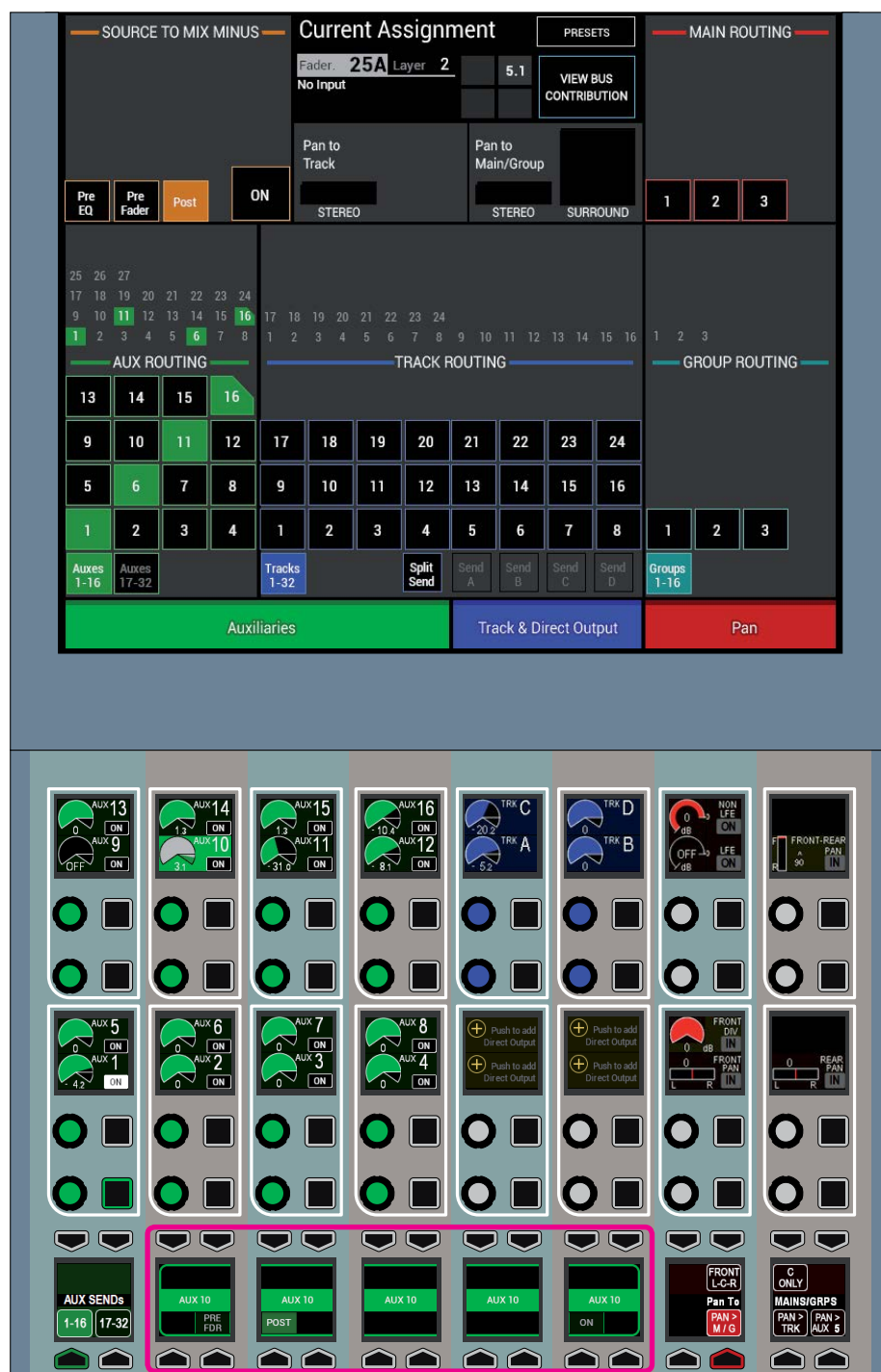

Using Strips or Wilds Mode

Routes to buses can also be made when using Strips or Wilds mode. Each vertical strip on the touchscreen displays an overview of the routing of the relevant path. A strip of the touchscreen is shown in Fig 2. There may not be room to show every destination of each bus type and so paging buttons are provided.

Routes can be made or broken by touching the required destination bus type on the touch screen strip. The strip will be populated with larger routing buttons of the selected type, which can be touched to create or remove routes. As with the overview, it may not be possible to fit all possible routing destinations on a single page. The destinations can be paged through either by using paging buttons similar to the overview screen, or by swiping the screen up or down as shown in Fig 3.

To exit the routing screen for the selected bus type and return back to the routing overview, touch the CLOSE button.

FIG 2 - STRIPS OR WILDS MODE ROUTING STRIP ON TOUCHSCREEN

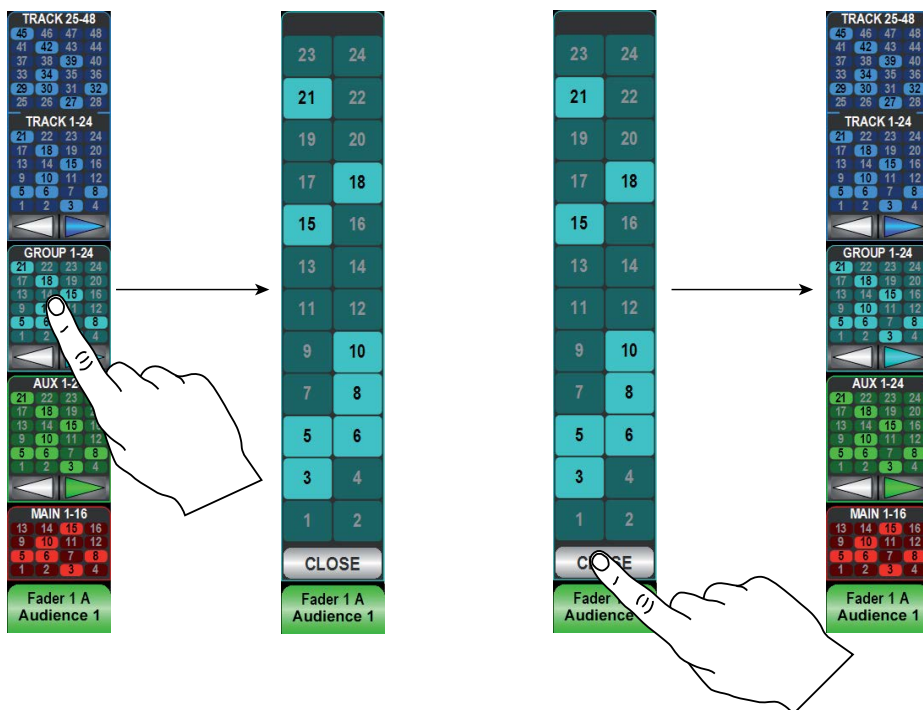
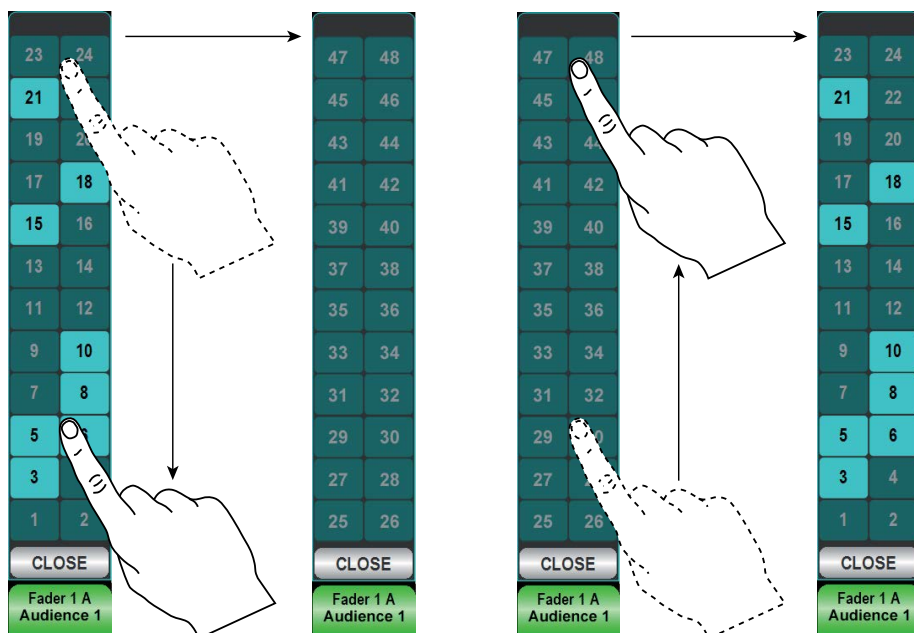

FIG 3 - SWIPING THROUGH BUSES



Artemis provides flexible and adaptive panning controls which change to reflect the width of both the source and destination paths.

It is important to note that the pan controls for a given path do not actually alter the panning of the path itself. They do in fact alter the pan position of that path's contribution to its destination bus. It is therefore possible to have different pan positions set when sending to multiple buses, for example to an Aux, Track and Main simultaneously.

There is a shared pan position for the channel when it is routed to Main and group buses. There is another pan position for the channel when it is routed to Tracks. Finally, the channel has an individual pan position for each Aux bus it is sent to.

Multiple Pan Positions per Path

When in the SENDS-ROUTES assign mode, the right hand button cells contain three buttons labelled:

- PAN > MN/GRP
- PAN > TRK
- PAN > AUX

These buttons determine which pan position the pan controls are affecting for the assigned path.

As there is one pan position that applies to all mains and groups, and another position applying to all tracks, these can be controlled by selecting either PAN > MN/GRP or PAN > TRK respectively.

Pushing the PAN > AUX button allows control over the pan position for each individual Aux send. The send currently being controlled is indicated by a number in the graphic above the button.

To change the pan controls to alter a different Aux send, push down on the required Aux rotary control. The number in the graphic should now update to show the affected Aux send.

Controls

Depending on the width of the current path, and the width of the destination bus, different pan controls will be made available on the surface. For example when sending a mono path to a mono bus, there will be no controls available. When sending a mono path to a surround bus, a great deal more controls will be presented that allow control over mono placement in a surround field.

The complete range of controls is described here:

Front Pan

Front pan allows positioning of the signal in the L and R speakers. The button next to the Front Pan rotary control switches the pan position in or out.

C only

C ONLY sets the signal to appear only in the centre speaker. It effectively overrides all left and right pan positions.

Front L-C-R

Pushing the FRONT L-C-R button switches the FRONT PAN control between L-R panning and L-C-R panning.

Front Divergence

With FRONT L-C-R switched in, the spread of the signal can range from fully converged in the C speaker, through equal level in L, C and R, right the way to full divergence with no level in the C speaker and full level in the L and R speakers. The button next to the divergence rotary control switches the divergence position in or out.

Front-Rear Pan

FRONT-REAR PAN varies the position of the signal between the front and rear speakers. The L and R position in the front and rear speakers is independent and can be controlled separately with the FRONT PAN and REAR PAN controls. The signal is moved from the front pan position through to the rear pan position.

Rear Pan

Rear pan allows the left to right position of the signal to be set in the rear speakers. This is independent from the front pan position and can be switched in or out using the button next to the rotary control.

Note, with a Joystick active on the same path the Rear Pan is disabled.

LFE

LFE varies the level sent to the LFE speaker. When this control is switched out, no signal is sent to the LFE.

Non LFE

The level sent to all channels other than the LFE channel can be varied with the NON LFE control. When this control is switched out and the signal is panned to one or more channels other than the LFE, the signal is sent at full level.

JOYSTICK PANNING

Two dedicated monitor panel types are available for the Artemis control surface, one of these includes controls for surround spill and surround downmix faders as well as a joystick for panning.

Please note that the alternate version of dedicated monitor panel does not provide joystick or spill / downmix controls. The illustration on the right shows the joystick controls that are available if the full-featured dedicated monitor panel is fitted.

Accessing the joystick controls

The information displayed on the joystick controls relates to the path shown in the upper left button cell display. This display and its assign buttons function in the same way as the fader label displays above each fader. This path can be selected in a number of ways.

Fig 1 shows which path the joystick is controlling. If FOLL A/B is selected from the JOY CTRL cell at the bottom left, the joystick controls follow whichever is the currently assigned path on the surface (or within the selected user split).

Selecting LOCK prevents the joystick's focus from changing, locking the controls to the path that was the focus at the time the lock button is pressed.

The adjacent control cell allows the focus of the joystick controls to be changed without pressing path assign buttons by using the 'NUDGE' left and right buttons to move the focus to the next path on the surface.

If the console is set up for multiple operators with user splits, the same control cell also allows the user split area that the joysticks can control to be selected by pressing SEL USER.

All other controls in the area shown, including the rotary pan controls and the joystick itself are inactive and cannot affect the currently selected path unless CONTROLS ACTIVE is selected from the bottom left.

Making the joystick controls active

When the required path has been assigned, the joystick controls must be made active. To do this, press the CONTROLS ACTIVE button. The controls can now be used to alter the pan position.

The two control cells above the joystick contain rotary controls and In buttons for the front L-R pan, the Front-Rear pan and the L-C-R divergence control. These mirror and affect the same parameters as pan controls found on the Send-Route panel mode and that can be placed on path wild control cells - changing these parameters from any location will update the displays on all accordingly.-

The joystick itself provides a single control that can adjust the L-R and front-rear pans. Movement of the joystick changes the individual pan settings and their displays will reflect this. As the joystick is in fact controlling the same parameters as the individual pans, the pans themselves need to be switched in for the joystick to have an effect on their axes.

Pan display

The display above the joystick is surrounded by loudspeaker symbols which illuminate to indicate the output width of the path. The centre channel speaker symbol illuminates when the centre channel is enabled by switching the front pan to L-C-R. The rear speaker symbols illuminate when the path's rear output channels are enabled by switching in the front-rear pan. Although LFE level cannot be controlled by the joystick, indication illuminates to show when the LFE channel of a path is active.

FIG 1 - JOYSTICK CONTROLS

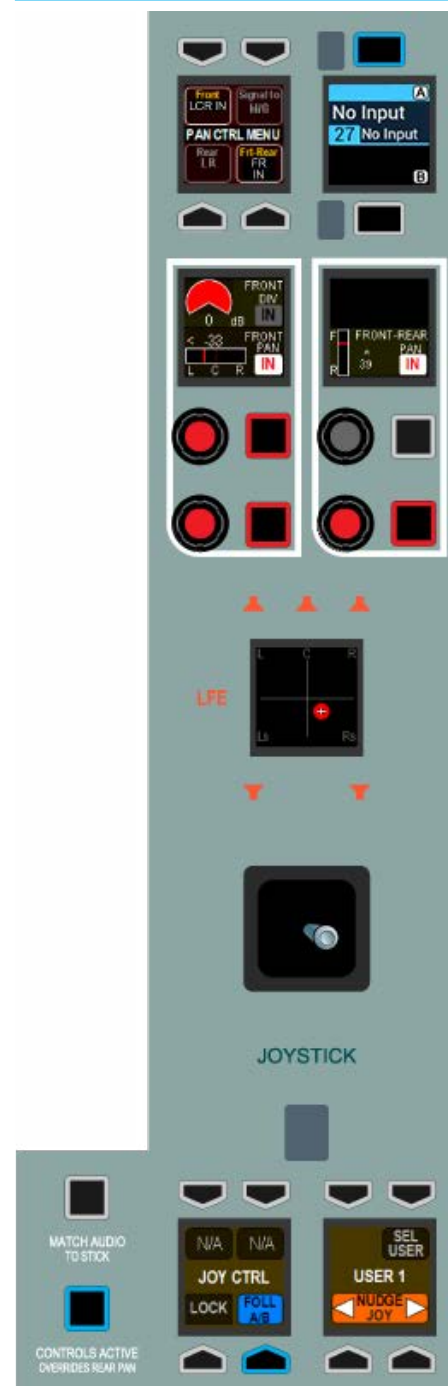

The joystick is not motorised and will not snap to reflect a path's pan position when the currently assigned path is changed. Instead, the display above shows both the true pan position of the path as a red dot, and the actual position of the joystick as a white cross-hair.

If the joystick is in a different position to the true pan setting, it must be moved into the true position by moving the cross-hair over the red dot before it can have any effect on the pan settings. Alternatively, pressing MATCH AUDIO TO STICK will change the true pan position to match that of the stick and give the joystick instant control.

Note that output pan controls are only available on mono & stereo paths. Surround paths are made up of mono and stereo channels which default to the correct pan positions to provide the surround output. If required, panning can be changed on the individual legs of the surround master, either by use of rotary controls or the joystick.

To change the parameters of the elements that make up a surround path, first select the assign button for the surround path, then select the element to be adjusted by pressing the relevant assign button on the surround spill faders. For more information on accessing the elements that make up a surround path, see ["Stereo/Surround Spill" on page 82.](#)

Pan control menu

The button cell at the top left of this section contains the PAN CTRL menu. These controls allow for the left-right and front-rear pans to be switched in, as do the buttons alongside the rotaries. The PAN CTRL menu also allows for the front L-R pan to be switched to L-C-R, creating a centre channel output from the path.

The operation of the menu is shown in Fig 2.

Freezing axes

Both pan controls can also be independently frozen from this control cell, locking them to the position they are in. For example if the Front-Rear pan is frozen, the pan setting on that axis will remain constant. Moving the joystick will still affect the L-R pan, but not the front-rear.

FIG 2 - PAN CONTROL MENU

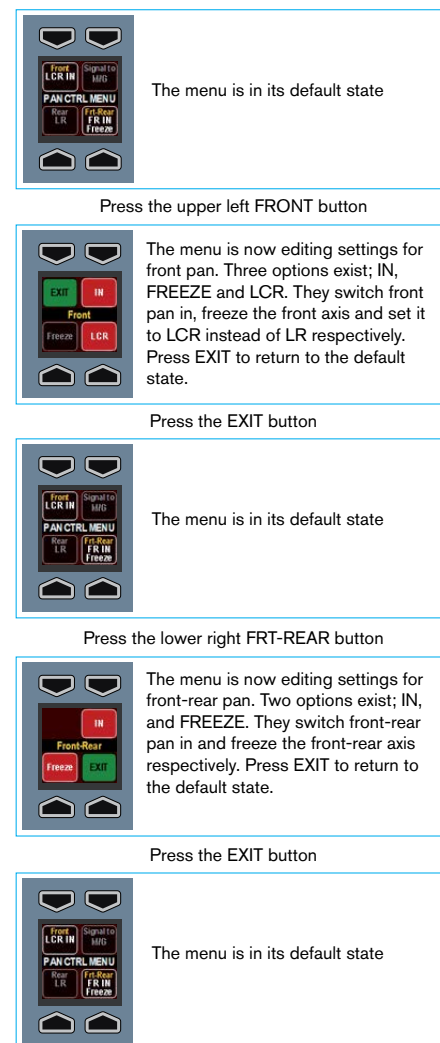

CONTRIBUTION MODE

Contribution mode allows the user to see all contributing paths that have been routed to a selected bus, this feature, previously known as reverse routing interrogation also provides the user with the ability to AFL the selected Aux, Track and Group buses as they are routed and further provides the ability to put Aux Sends on Faders to allow aux mixes to be created from the fader bed.

Accessing Bus Contribution

To get into Contribution mode set a panel on the surface to SEND & ROUTE assign mode by pressing the Send & Route button. The assign touchscreen then shows controls for routing the assigned path to the many destinations available, as shown in "Making a Route" on page 96.

Notice in the central title area at the top right of the screen containing the text 'View Bus Contribution' touching this area will switch the screen into the No Bus Selected configuration screen as shown in Fig 1 above right.

When the screen is switched to bus contribution mode, tap to select any destination that you wish to interrogate. If a path on the current layer is routed to the selected main, group, track, aux or mix minus bus, it's path assign button will strobe. The path assignment buttons of any paths that are not routed to the selected bus will be unlit.

This alerts users to paths routed from any fader layer on the surface, including those located within other user sections, allowing operators to check routing is correct, or quickly find offending paths that are incorrectly routed.

Fig 2 to the right shows 'Main 1' on the contribution screen and Fig 3 below right shows 'Group 1' on the contribution screen.

FIG 1 - NO BUS SELECTED ON ROUTING SCREEN

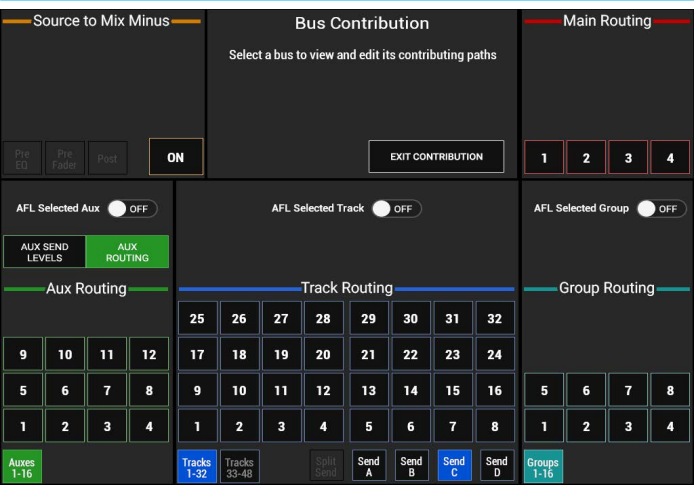

FIG 2 - MAIN 1 ON BUS CONTRIBUTION ROUTING SCREEN

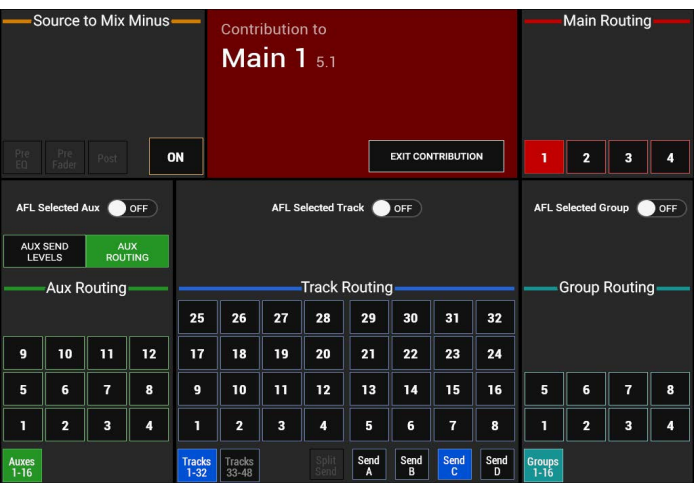
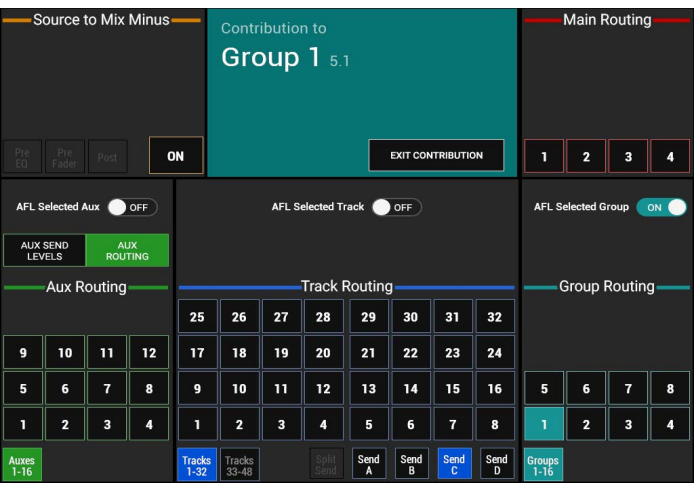

FIG 3 - GROUP 1 ON BUS CONTRIBUTION ROUTING SCREEN



Fader assign keys are made to strobe to indicate fully routed paths and also show the 'Routed' label in the fader displays. The layer select buttons also strobe for layers that are not in view that contain paths routed to the output being interrogated (see Fig 4). The layer select bank buttons (1-6 / 7-12) for the selector buttons not currently in view also strobe if there is a route made from any of those layers.

Partial Routing Indication

If only some of the legs of a Stereo or 5.1 path are routed the assign keys flash rather than strobe and this partial route is further indicated by showing the 'Partial' label in the fader displays.

By scanning the assign buttons of the current fader layer, the layer select buttons, and the bank select buttons, users are guided to the faders that are routed to the bus under interrogation in contribution mode.

In addition, users are informed of routes made from other user areas by notification in the top central contribution box as in Fig 5 which shows 'Track 1' on the contribution screen which is being contributed to from User 2.

While in contribution mode, routes from multiple paths to the selected buss may be made or removed by pressing the relevant path assign buttons. The path assign buttons will strobe if the route is made. The Layer and ALL A/B buttons may be switched whilst in this mode.

Note that the assign buttons no longer alter the current assignment in Contribution mode when pressed and released.

However this can still be achieved by holding the access button for a second longer.

FIG 4 - STROBING/FLASHING INDICATES ROUTED PATHS

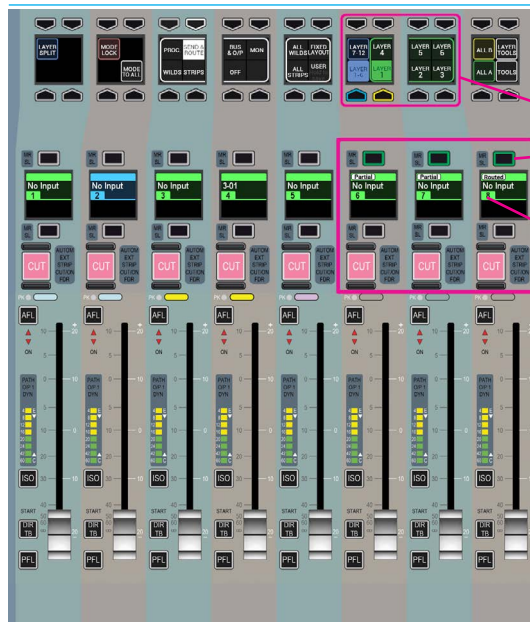

Layer Select and Fader assign buttons strobe to indicate fully routed paths which is further indicated as 'Routed' in the fader displays.

They flash to indicate partially routed when only some of the legs of a Stereo or 5.1 path are routed which is further indicated as 'Partial' in the fader displays

FIG 5 - TRACK 1 ON BUS CONTRIBUTION ROUTING SCREEN

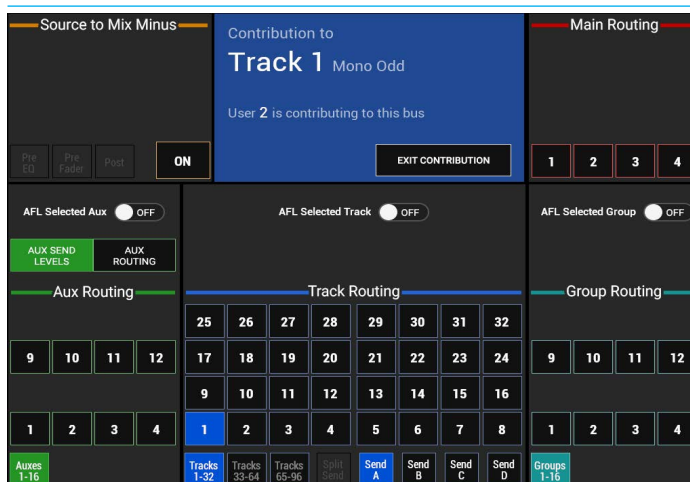

FIG 6 - AUX 1 ROUTING ON BUS CONTRIBUTION ROUTING SCREEN

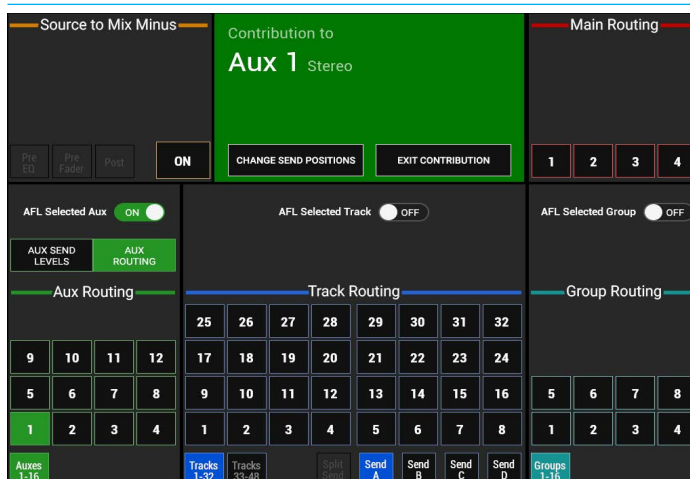

Fig 6 on the previous page shows the bus contribution screen when an auxiliary bus is selected note there are some extra controls in the auxiliary contribution area that allow either the normal 'AUX ROUTING' displays to appear on the fader assign buttons or by selecting 'AUX SEND LEVELS' the user can control the aux send levels from the faders for the selected auxiliary bus.

Aux Sends on Faders

Fig 7 above right shows the bus contribution screen when an auxiliary bus is selected in 'Aux Send Levels' mode, pressing this button puts all the selected auxiliary send levels (in this case Aux 1) from the contributing paths onto their faders, as shown in Fig 8.

When an Aux is selected, the faders will change from displaying their channel or group path level, to showing the relevant send level from that channel or group to the selected destination.

See Fig 8:- faders 2A, 4A, 7B and 8B for examples of this. (Note:- When viewing bus contribution to Mains, Groups, Tracks or Mix minus, the faders will always display the channel or group path level and the 'Fader=Aux send' message is removed from the fader display).

If the channel or group path on a fader is not routed to the selected destination, or no valid path exists the fader will move to the off position and have no contribution to the selected destination. Also the path type indicator will extinguish. See Fig 8: faders 1A, 3A, 5A and 6B for examples of this.

An alternate graphic appears in the centre of the fader displays, to indicate to the user that the faders are showing the send levels, not path levels. This is the 'Fader=Aux send' message.

The fader display will also show the routing and the send position of the sources contributing to that bus.

FIG 7 - AUX 1 SEND LEVELS ON BUS CONTRIBUTION ROUTING SCREEN

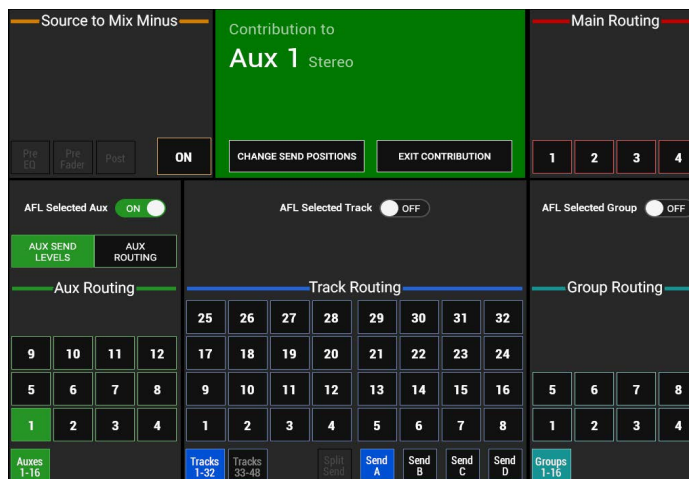
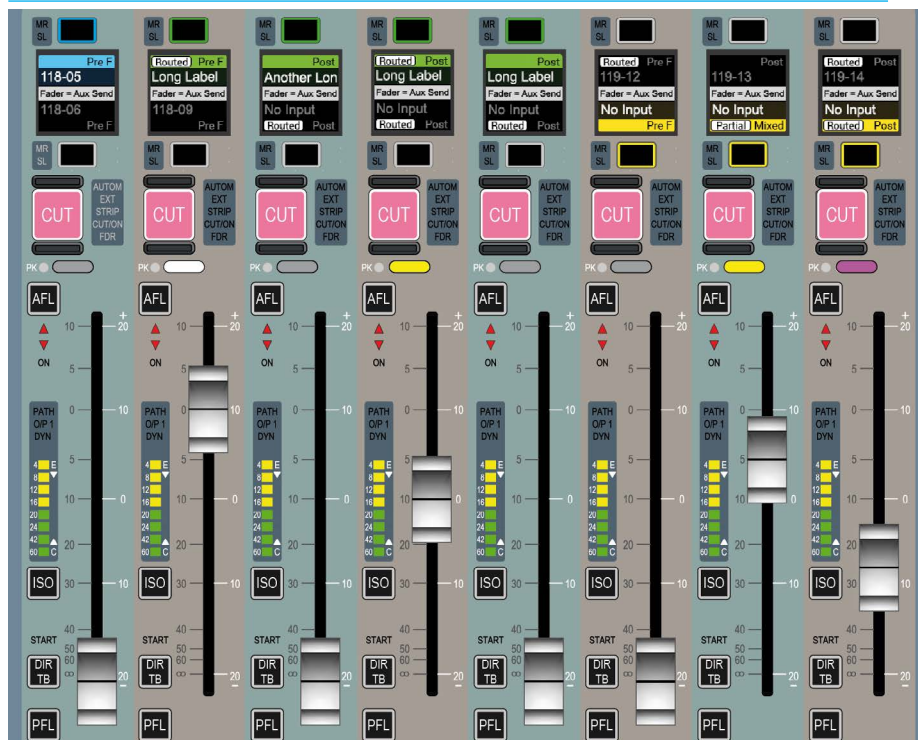

FIG 8 - AUX 1 SEND LEVELS ON BUS CONTRIBUTION ROUTING SCREEN



Access AFL in Contribution Mode

When in contribution mode any auxiliary, track or group bus can be AFLd by switching on the AFL Selected Aux, Track and/or Group slider and pressing the required bus on the screen. This AFL behaves like any other normal AFL.

It can be turned off manually on the BUSES & OUTPUTS focus window, or cancelled globally using the APFL clear button, it follows AFL level controls, and other AFLs may be activated before or after this one.

Note: this uses the AFL system that the user section is set to. If another Aux, Track or Group bus is selected, AFL on the previously selected Aux, Track or Group bus is turned off if active, and AFL on the newly selected Aux, Track or Group bus is turned on.

When used in conjunction with the 'AUX SEND LEVELS' option the user can listen to the bus whilst adjusting the levels being sent to it.

Default Send Positions

The User can change the default send positions for all paths that can be routed to a particular Aux bus by tapping the 'CHANGE SEND POSITIONS' button in the Contribution header when viewing contribution to that Aux bus.

There is also an options button in the dialogue box that will also change the default send position for all new paths to that set by the selected send position. See Fig 9 above right.

Mix Minus Bus Contribution

Fig 10 right shows the Contribution screen for the Mix Minus Bus.

This is the only Mix Minus bus currently in the system and is routed to in the same way as the other buses.

This bus can also have its default send positions for all paths that can be routed to it altered by tapping the 'CHANGE SEND POSITIONS' button in the Contribution header when viewing contribution to the Mix Minus bus. See Fig 11 below right.

Leaving Contribution Mode

When the bus routing task is complete, touch the 'Exit Contribution' button to return to the Sends-Routes page as shown in "Making a Route" on page 96.

FIG 9 - AUX 1 DEFAULT SEND POSITION DIALOGUE

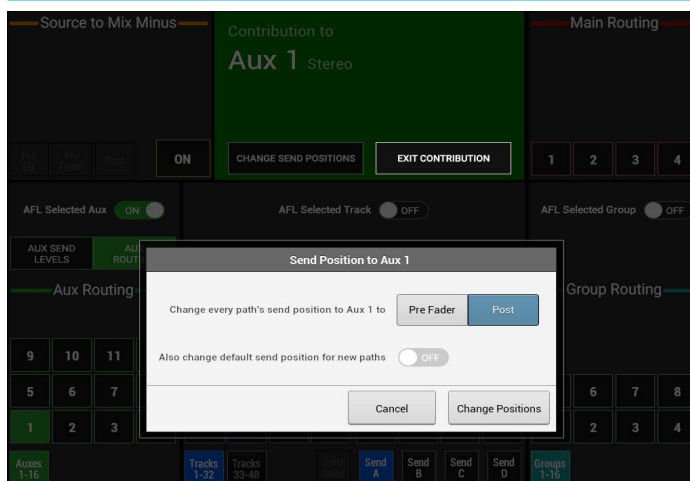

FIG 10 - MIX MINUS ON BUS CONTRIBUTION ROUTING SCREEN

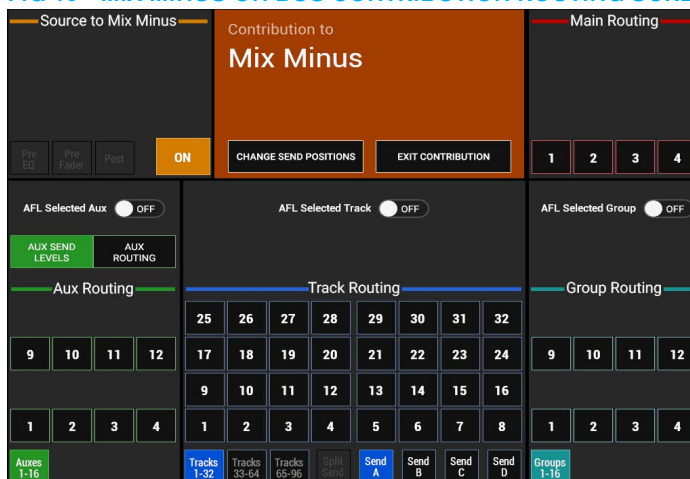
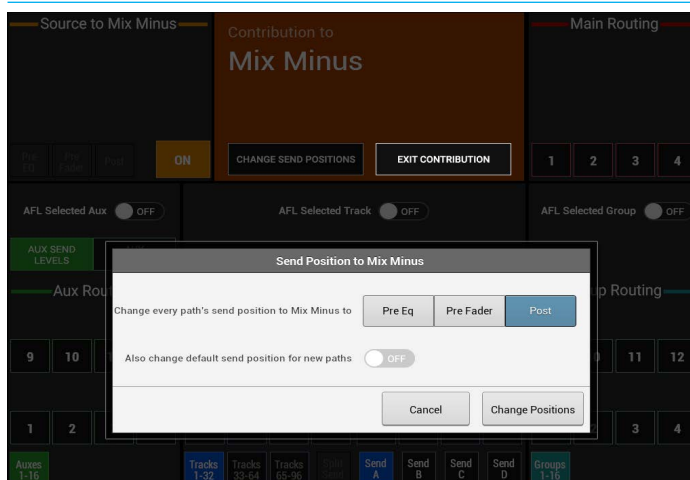

FIG 11 - MIX MINUS DEFAULT SEND POSITION DIALOGUE



SPLITTING TRACK SENDS

Each channel has up to four track sends although by default only one is enabled.

To enable the four sends, touch the SPLIT SEND button below the track routing buttons. This will enable four more buttons for selecting the required send (A, B, C or D) as shown in Fig 1.

Select one of these sends and then create or remove routing to tracks as required. A letter will appear below the track number when a route is made to indicate which send it is associated with.

Each of the four sends has an individual level control and can be selected by pushing the relevant rotary control to appear in the 'Selected' button cells at the bottom of the panel.

This enables access to a wider range of controls for that specific send such as pre or post fade.

Removing sends

If a channel has been routed to a track using send C then send C must be selected when removing the route. Only routes made with the currently selected send may be removed.

In order for the track routing to be collapsed back into just one send, all routes from sends B, C and D must be removed. The SPLIT SEND button can now be touched again to remove the three unused send controls.

FIG 1 - ROUTING SCREEN

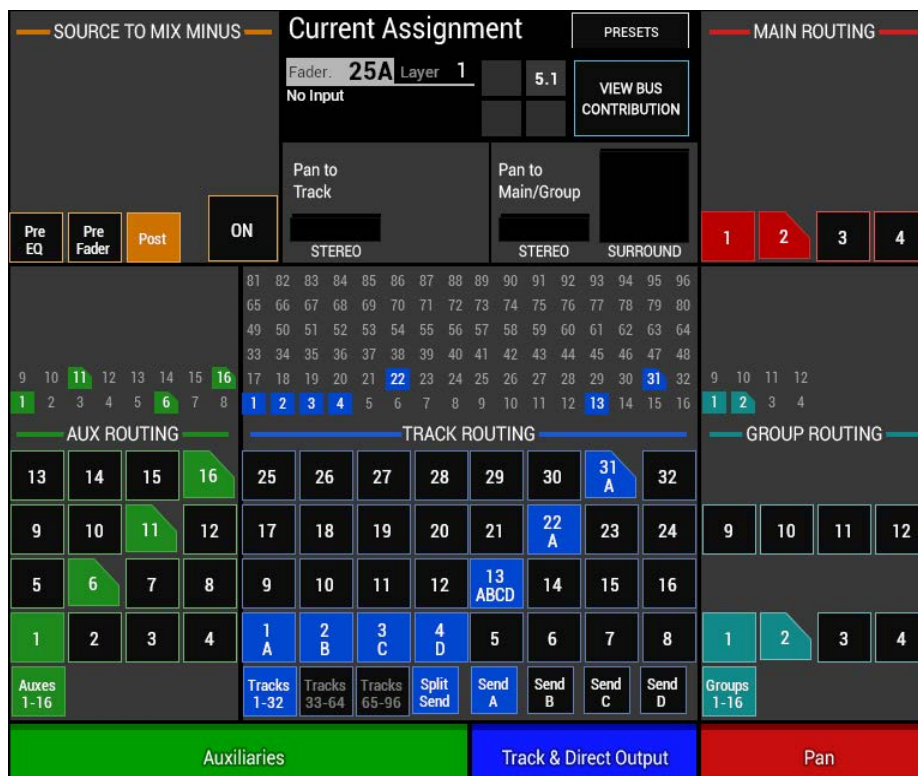

Partial sends

Note: If individual legs of a 5.1 or Stereo path are routed to a bus the corner of the box is cut off to show that it is only partially routed, as shown in Fig 1 for Aux 16.

Track 13 in Fig 1 shows that all the legs have been routed L/R to Send A, C to Send B, Lfe to Send C and LsRs to Send D which is why it shows as a fully routed button image.

Downmixes are mono or stereo conversions of surround paths. Downmixing occurs automatically whenever a surround signal is routed on to a mono or stereo bus.

Downmixes ensure that all the required elements of a surround signal are maintained and mixed together at appropriate levels when used to feed non-surround destinations.

In some circumstances, it may be preferable not to downmix elements of a surround path to a certain bus, for example, if a presenter is being fed a surround source into their mono earpiece, it may be beneficial to omit the rear channels to enhance the clarity of any dialogue in the front. In this case, the audio should not be routed from the surround master which would cause a downmix. Instead, selecting the surround path on the surface, then selecting the front L/R (or centre) element of the surround path from the surround spill panel mode (if fitted, see the surround spill section for more details) makes the front L/R only the currently assigned path and allows it to be routed on its own to the required destination.

When a surround path is routed to a mono or stereo bus from its master, rather than from a spill leg, a downmix is automatically applied. Surround to stereo downmixes maintain stereo separation by mixing front L, rear L & C together to create a LO - 'Left Overall' channel, and front R, rear R & C together to create a RO - 'Right Overall'. Default downmixes do not include the LFE channel, but this can be added if required.

The levels that the surround elements mix together to form a downmix are defined by the downmix set. Default downmix values are applied console wide. As well as the Calrec factory default, operators can select from 5 other pre-defined downmix settings to apply to the console from the >Operate>Spill D-Mix page of the main application. Fig 1 on this page shows the settings in each of the pre-defined sets, with the currently active downmix set shown in the first column.

FIG 1 - SELECTING A DOWNMIX DEFAULT FOR USE

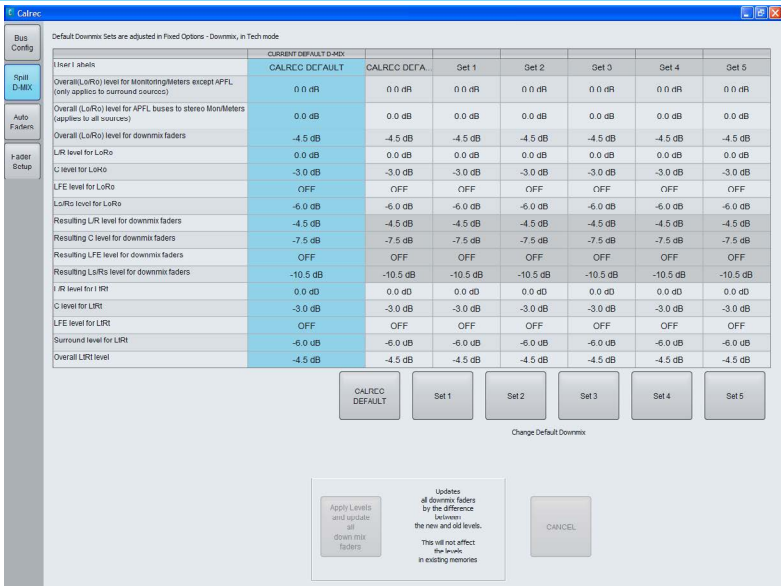

FIG 2 - CHANGING DOWNMIX DEFAULT SETTINGS



Bypassing the downmix faders

When routing a surround path or bus to a stereo or mono bus, the downmix levels set by the downmix faders are applied automatically. To bypass the downmix faders for a given bus, select the bus in SENDS-ROUTES mode and press the BYPASS DOWNMIX FADERS button.

For information on selecting a bus in SENDS-ROUTES mode, please refer to the 'Making a Route' in this section of this document.

Pre-fader downmixes

Should a surround path or bus be sent to a bus pre-fader, it may be necessary to have the spill fader levels applied to make the downmix the same as the post-fader downmix.

This is because the post-fader downmix is processed after the spill faders, and so adjustments to individual legs on the spill faders will have an effect on the resultant downmix.

To make the pre-fader send follow the spill faders (but not the overall path fader) to produce the correct downmix, select the destination bus in SENDS-ROUTES mode and press the FOLLOW SPILL FADER LEVELS button. This button will only be visible if the send or route is pre-fader.

Setting downmix defaults

Users with technician access can set up five different downmix defaults (with an additional default set up by Calrec). One of these defaults can be selected by operators to act as the default for their show. To enable technician mode, see ["Technician Mode" on page 166](#).

Users logged in to the main application as Technicians can edit the settings within each downmix set other than the Calrec default from [>System Settings>Down Mix](#) page, as shown in Fig 2. Each value can be altered by clicking on it to highlight then using the buttons to the right to adjust.

Changes take effect immediately and are applied to all user memories within the current show. As well as downmixing for internal system routing, surround main outputs, and surround channel / group direct outputs have downmixed versions available for patching to output ports.

Globally applied downmix settings can be adjusted on a path by path basis if the console is fitted with a full-featured dedicated monitor panel.

With a surround path assigned, selecting the DOWN MIX LEVELS mode using the button located beneath the second fader on the monitor panel changes the faders to reflect the contribution made from each element of the surround path to a downmixed feed.

Unless previously adjusted on that path, the faders should show the levels as dictated by the globally set downmix set. Adjusting the faders in downmix mode alters the downmix contributions from the currently assigned path.

FIG 3 - AREA OF MONITOR PANEL IN DOWNMIX MODE

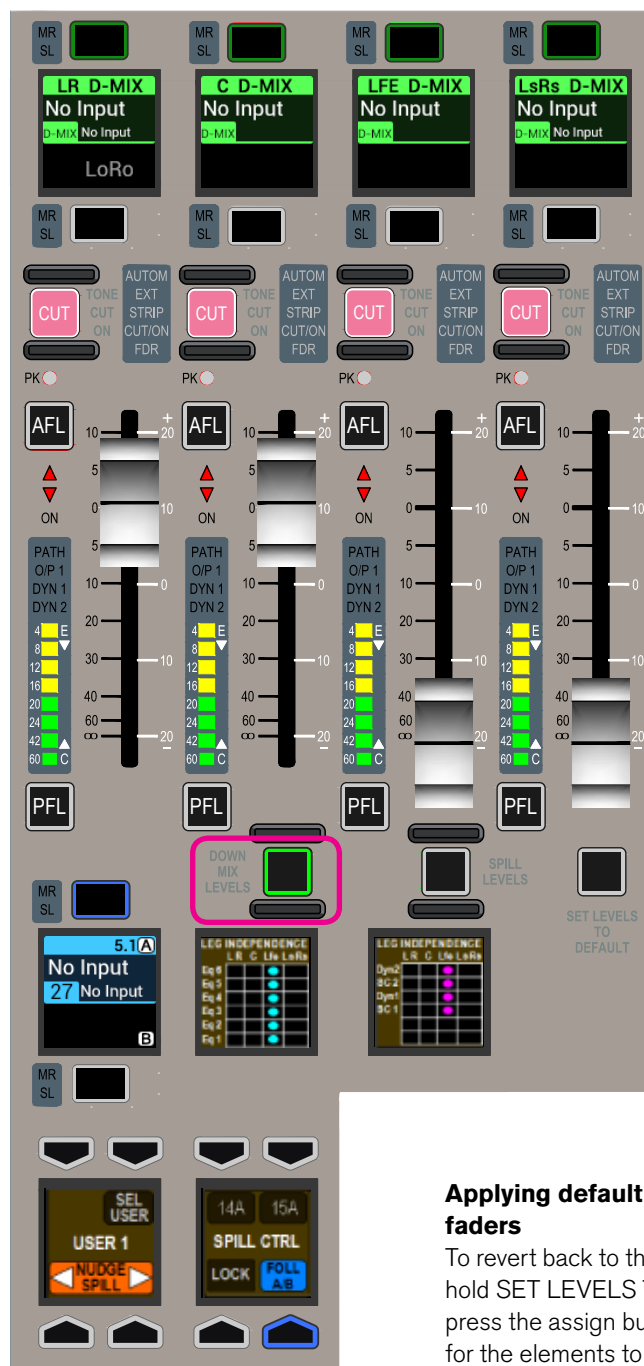

Applying default levels to downmix faders

To revert back to the global set, press and hold SET LEVELS TO DEFAULT and then press the assign buttons above the faders for the elements to be reset.

Selecting the required downmix default

To select a different downmix set, click on the relevant button below the table to select the required set, then click on 'Apply Levels and Update all Downmix Faders' to make it the active set. The active downmix set is saved as part of the user memory.

Note that although patchable Main Lt/Rt outputs conform to the global downmix set, they are NOT affected by downmix fader adjustments. Only LoRo feeds are affected by the adjustments. A Main output set to Lt/Rt will still use Lo/Ro for internal routing, for example Main to Main and such a path would be affected by downmix fader adjustment.

LO/RO & LT/RT DOWNMIX ENCODING

The patchable downmix output of each surround Main output bus can be set to be either an Lo/Ro or an Lt/Rt format.

Lo is a mix of Left front, Left rear, Centre and Lfe content. Ro is a mix of Right front, Right rear, Centre and Lfe content. By default, Lfe does not contribute to the downmix, but it can be added. The contribution of each part is determined by the default downmix setting applied and can be adjusted using spill faders in downmix mode. Lt/Rt is often referred to as an encoded output. The surround legs are summed together in a similar way to Lo/Ro, however phase changes are made to some of the content before summing which allow surround decoders to ‘unfold’ the stereo signal back to discrete surround that matches the original 5.1 output of the console.

Lo/Ro, like any stereo signal can be ‘decoded’ to produce a 5.1 path, however without the phase encoding of Lt/Rt the result will not match that of the original 5.1.

Note, when a main output is set for Lt/Rt, only the downmix audio patched to output ports is phase encoded. Any internal routing of the surround main output to stereo destinations remains as LoRo. For example, if a surround Main 1 bus is routed on to stereo only Main 2 bus, or if a full surround bus is being monitored in stereo i.e the chosen source is full 5.1 but the monitor is in stereo mode. Fig 1 shows the Main Output patching for Main 1, its Lt Rt outputs appear at the bottom of the Main 1 Leg Type column.

Lt/Rt outputs conform to the downmix settings applied on the main application >Operate>Spill D-MIX page, however they are NOT affected if the downmix settings are adjusted from a Spill panel in downmix mode. When in Lt/Rt mode, changes made to the downmix from the spill panel in downmix mode are still affecting the LoRo and can therefore affect main to main routing or stereo only monitoring as described above.

Note that because the number of main outputs is halved at higher sample rates, the number of available LtRt downmixes is also halved so only 8 Lt Rt processes will be made available at 96kHz.

Selecting Lt/Rt or Lo/Ro
The downmix format for surround main output patching is selected from the >Operate>Bus Config>Mns/Gps page of the main application, See Fig 2 below.

FIG 1 - MAIN OUTPUT PATCHING

SOURCES

Select Source

Desk Outputs

Main Outputs

O/P Name	Leg Type	Connected Destination	
Main 1 Desk	Mt		^
	L		
	R		
	C		
	LFE		
	Ls		
	Rs		
	S		
	Lt		
	Rt		
Main 1 Line	Mt		
	L		
	R		
	C		
	LFE		
	Ls		
	Rs		
	S		
	Lt		
	Rt		
Main 2 Desk	L		
	R		
	M		
Main 2 Line	L		v

FIG 2 - MAIN APPLICATION, OPERATE>BUS CONFIG>MNS/GPS

Catrec					
Bus Config	DSP available: 96				
	Bus No	Name (Edit)	Width	Downmix	
	Main 1	5.1 Main	5.1	LoRoRo	LRSPR
	Main 2	Main 2	Stereo		
	Main 3	Main 3	Mono		
	Main 4	Main 4	5.1	LoRoRo	LRSPR
	Main 5	Main 5			
	Main 6	Main 6			
	Main 7	Main 7			
	Main 8	Main 8			
Auto Faders	Group 1	Group 1	5.1		
	Group 2	Group 2	Stereo		
	Group 3	Group 3	Mono		
	Group 4	Group 4			
	Group 5	Group 5			
	Group 6	Group 6			
	Group 7	Group 7			
Set Width					
No Bus					
Mono					
Stereo					
5.1					
Tech login required to change the width of buses marked with this pattern.					
Prevent users from changing width (Select at least 1 bus)					
ON					

ARTEMIS

PASSING SIGNALS OUT OF ARTEMIS

OUTPUT TYPES AND PATCHING

DSP outputs including Mains, Tracks, Auxs, Direct Outputs etc can be patched to Hydra2 output ports, virtual Hydra2 Patchbays, or back into channel inputs of the same console.

Ports at different sample rates

Note that now different sample rates are available, ports set to a different sample rate to that of the show appear with the SR kHz warning icon to indicate that it cannot be used unless the sample rate of it's associated I/O box is changed in H2O or a different show is loaded using the correct sample rate. See Fig 1.

Patching

Output patching is performed in exactly the same way as input patching, using the I/O screens in the main application.

From the **>I/O>I/O Patch** screen (shown in Fig 1), click the 'Select Source' button at the top left of the screen and select the appropriate output list from the 'My Desk Outputs' group in the pop-up menu, the contents of which will then be displayed in the left hand table of the screen.

Select the required destination list on the right hand side in the same way by clicking the 'Select Destination' button. Highlight the desired blue source cells on the left, and the desired blue destination cells on the right and then click 'Patch'. The blue cell on the right should now display the source that has been patched and the destination appears in the Connected Destination column.

Patching at different sample rates

Destinations at different sample rates to the show including ports, hydra patchbays and aliases can be patched (except for System level patches) to desk inputs but won't work and are shown as **!! pending !!** until the sample rates are matched. Similarly with desk outputs to Destinations at different sample rates.

Port to port patches cannot be made for I/O that is at a different sample rate to the desk. However they can be made in H2O and by SW-P-08 and will work if patched

FIG 1 - MAIN APPLICATION I/O>I/O PATCH SCREEN - I/O PATCHING

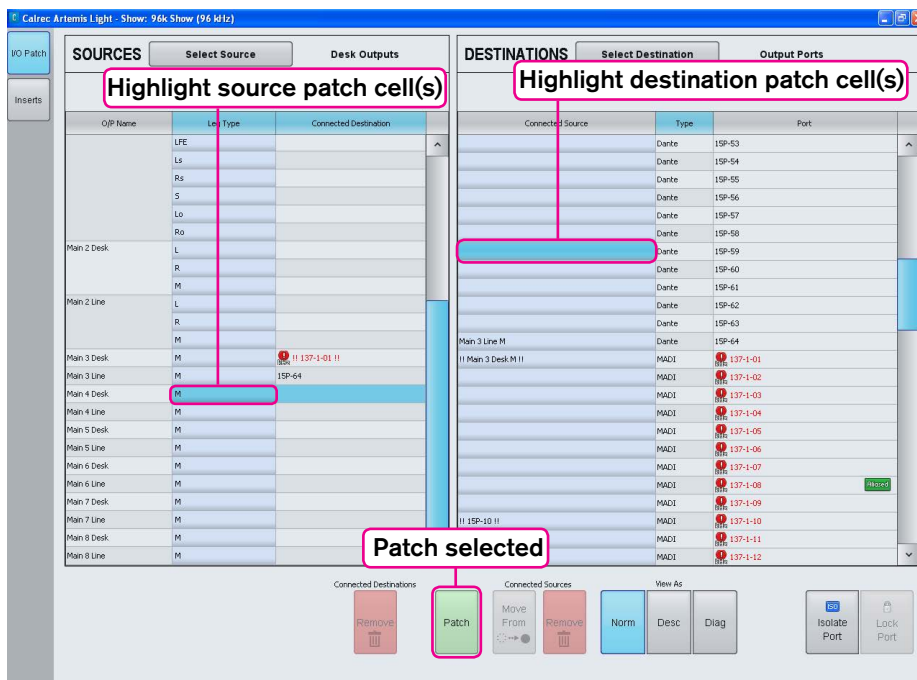

there providing the source and destination ports are at the same sample rate.

Patching Shortcuts

Note that the Patching Shortcuts described earlier equally apply with output patching as they did with input patching. See ["Patching Shortcuts" on page 52](#).

Hydra2 Patchbays

Virtual patch-points can be created within the Hydra2 domain using the H2O network administrator application.

Once configured, patch-points are available from the I/O patching screens on each console with access. Console DSP outputs patched to Hydra2 Patchbays are available for other users on the Hydra2 network as sources without using up physical I/O ports. In addition to console DSP inputs and outputs, Hydra2 Patchbays can be patched to / from physical I/O and other Hydra2 Patchbays.

This allows other users, such as a H2O network administrator, or SW-P-08 controller to be able to select which consoles are feeding which output ports (e.g to select which control room is

on-air), and to be able to change sources feeding into consoles.

HPB's at different Sample Rates

Any Hydra2 Patchbays that has been set to operate at a different rate than the desk will behave in the same way as ports at different sample rates to the desk.

Locking output port patching

Output ports may be locked to protect their patching from unintended changes. To do this, the system has to be in technician mode. The technician selects one or more output ports in the DESTINATIONS list and then touches the LOCK button below right. This process is repeated to unlock the ports again.

Locked ports are indicated by padlock symbols on both source and destination as shown above.

Note: Ports can only be locked and unlocked in technician mode this facility may be used to lock down any essential patching and prevent user error.

For more information on technician mode, see ["Technician Mode" on page 166](#).

OUTPUT PORT PROTECTION

Output port protection is a system that notifies operators when they are attempting to patch to outputs that are already in use by other people elsewhere on the network, and provides information to assist in deciding whether to go ahead with each patching decision.

All output destinations can be available to all consoles on a Hydra2 network if they have been granted access within H2O, but only one audio feed can be routed to each individual output at any one time. When an output is in use, it is “protected” from over-patching by other users on the network.

You can always overpatch your own patches. They are only protected from being overpatched by someone else.

Patching to Protected Outputs

When an operator patches to a protected output, either by console patching or by loading shows, user memory or alias files, a pop-up appears on the main application screen containing a table of information to assist in choosing whether to go through with the new patching or to keep the current settings, see Fig 1.

The check boxes down the left hand side of the table are used to select each patch change individually. The ‘Select All’ check box selects and deselects all patching changes as a whole.

On clicking ‘Accept Changes’, changes which are checked in the pop-up, plus any changes which are not displayed due to them having no effect on protected outputs are all made and the pop-up closes.

FIG 1 - OUTPUT PROTECTION POP-UP

Change Source?	Your Source	Current Source	Protected Destination	Protected Destination via Your Alias	Protected By	
<input checked="" type="checkbox"/>	Main 1	Console 2 Aux 7	Output 1		Console 2	▲
<input checked="" type="checkbox"/>	Headphones 1	Presenter 1	Output 2		Console 2	
<input type="checkbox"/>	Headphones 2	Presenter 2	Output 3		Console 2	
<input type="checkbox"/>	Headphones 3	Presenter 3	Output 4		Console 2	
<input type="checkbox"/>	New Source Name	Existing Source Name	Output Port Name	Alias Name	Console Name(s)	▼

☐ Select All

You have tried to change the patching for some protected destinations (in use by someone else)
Please select what you would like to do:

Accept Changes Cancel All

On clicking ‘Cancel All’ all changes that affect protected outputs are rejected but all changes which do not affect protected outputs are made and the pop-up closes.

If a user memory is loaded from the surface’s memories panel area when in monitor mode, a simplified version of the pop-up is also displayed on the surface allowing the operator to accept or cancel all changes, providing output protection notification on the surface, without reliance on the system PC.

Always ensure patching changes are correct before accepting them as you may affect other users on the network.

Output protection differs from local lock of output ports. Local lock is a manual process which locks an output for all operators, whereas output protection is an automatic process designed to prevent accidental over-patching during operation, whilst retaining a smooth workflow.

As detailed in the Input Port Protection section of this manual, when loading shows, user memory or Alias files it is likely that both protected outputs and shared inputs will be affected by the memory load. In this case the pop-up will have two stages - Input Sharing and Output Protection.

OUTPUT CONTROL

Outputs mode provides control over output buses and displays relevant output meters.

The layout of controls on a panel set into outputs mode is shown in Fig 1.

The rotary controls provide level control for Main, Group, Aux and Track outputs. The buttons cut or uncut the output (there is no cut functionality on a main output).

Depending on the configuration of the system, there may be more outputs than can be viewed at one time on the control cells. In this case, the outputs can be paged through using the buttons in the button cells at the left and right of the panel.

Accessing further controls

Four of the button cells at the bottom of the panel are used for more detailed control over the currently selected output.

To select an output, push down on the relevant rotary control.

The current selection is indicated by the colour of the four button cell displays and also by a text label which spans across the centre of them. Controls that can be accessed in this way include direct talkback to the output, tone to the output and PFL.

This section also contains an 'ASSIGN' button. Selecting this makes the current output the assigned path on the desk. The same as selecting a fader's assign button to make that Channel/ Group/ Main path the current focus of all the assign panels, this button provides an alternative for outputs that may not be allocated to faders, or for when the fader is not close to hand.

FIG 1 - OUTPUTS MODE CONTROL LAYOUT

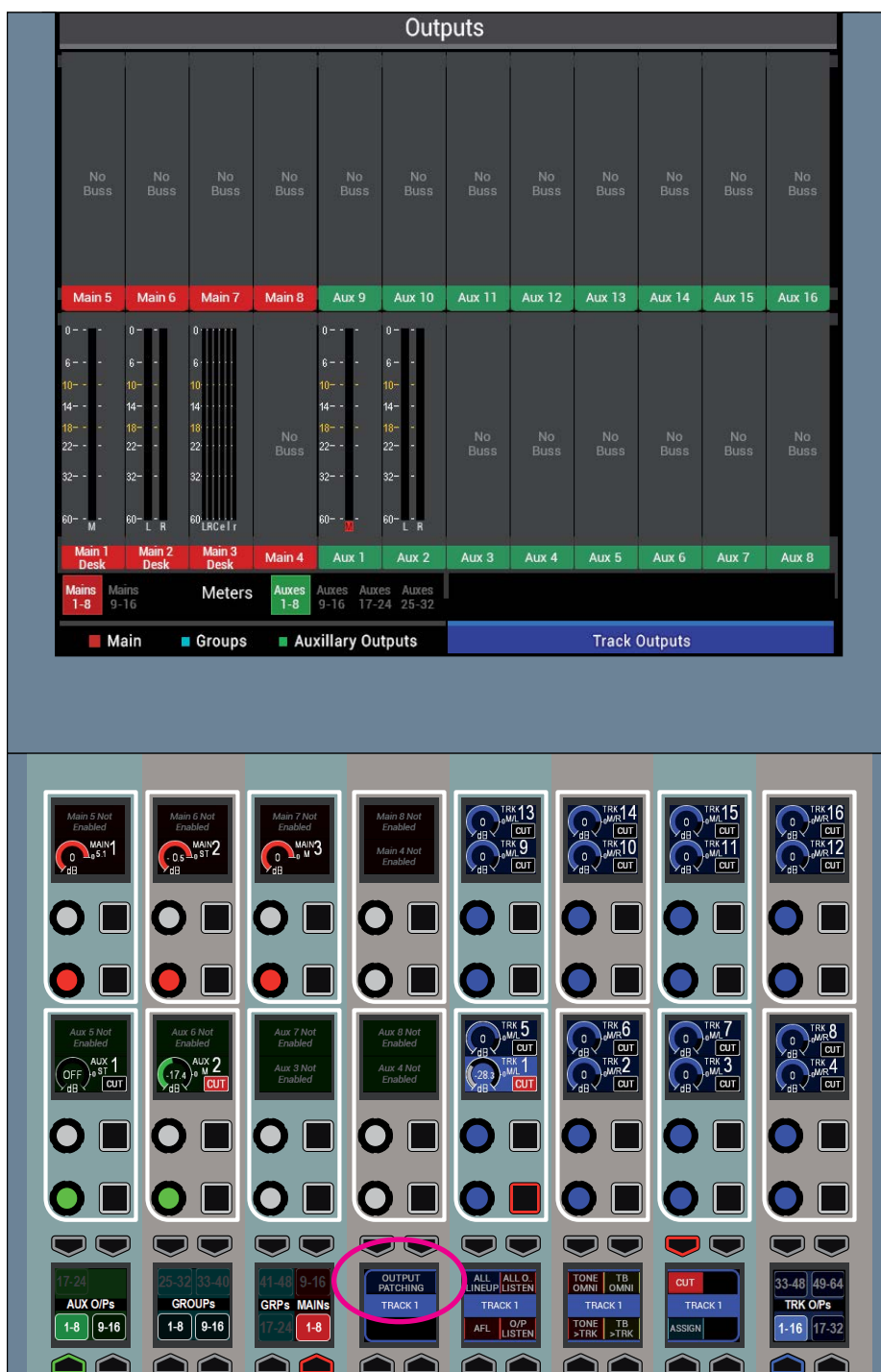

Outputs on Faders

As well as rotary level controls on the OUTPUTS screen, main outputs and group buses can be assigned to faders for level control, adjusting either the rotary or the fader has the same effect and will update each other's display/position.

If a full-featured dedicated Artemis monitor panel is fitted, main outputs can also be assigned to the faders on this panel. When the fader area of the monitor panel is not displaying surround in spill or downmix mode, mains can be assigned to them in the same way as to regular faders.

Using these faders for mains provides a fader control that is close to hand but separated from the regular faders. See ["Allocating Signal Paths to Faders" on page 44](#) for more information on this process.

Bus Output Delay

Available output delay resource, and delay controls for Main, Aux and Track bus outputs appear on the PROCESSING-DELAY panel mode - select a bus output's assign button, either from the fader or from the OUTPUTS panel (see previous page) to display the delay controls for that bus on the PROCESSING-DELAY panel.

A pool of output delay resource is available across the console (256 legs for Artemis Shine, 128 legs for Ray, Beam/Light @ 48kHz). Being a pooled resource like input delay, the resource needs to be assigned to the path before it can be switched in.

The resource used and available are also displayed on the PROCESSING-DELAY panel.

For Main outputs, delay can be assigned, switched in and adjusted independently for 5.1, stereo and mono, Desk and Line outputs. When delay is assigned to more than one of a buses' outputs, Link buttons appear to allow the controls to track together.

Select each output to the same link bus in order for the delay control to track on all when any of them are adjusted. Linked delay can be offset - if delay is adjusted before linking, the difference in delay values is retained after the link is made, the controls will track together whilst maintaining their offset.

Pressing and holding down a rotary delay control sets the delay value to 0.

The amount of delay is displayed in either milliseconds or video frames. The +/- buttons above the rotary controls allow the user to step up or down the delay amount by a preset quantity as an alternative to using the rotary control.

Selecting the [>Show Settings>General Settings](#) page of the main application allows the delay display default to be selected as either milliseconds or video frames, the number of video frames per second to be selected to match the format of video being used, and the +/- delay button step size to be selected.

Output Patching Shortcut

From V6.0 the Output Focus window at the bottom of the Buses & Outputs page has an Output Patching button added to speed up the patching workflow as shown in Fig 1, for more details on this see ["Patching Shortcuts" on page 52](#).

Assignable Delay at different sample rates

From version 8.0 the desk can be configured to operate at different sample rates such as 48kHz & 96kHz.

At the higher sample rate the pool size for bus output delay is halved, meaning that the pool of 256 mono legs worth of bus output delay becomes 128 mono legs of bus output delay for Artemis Shine, however the amount of delay per leg remains unchanged at 2.73s.

Note that for Artemis Beam & Light these figures are 128 mono legs at 48kHz and 64 mono legs at 96kHz.

MAIN PATHS ON MONITOR PANEL

The faders on the full-featured dedicated monitor panel or the alternative Fader/Monitor panel can be switched to allow control over the main paths in the system.

This is achieved by ensuring the SPILL LEVELS and DOWNMIX LEVELS buttons are deselected on the panel.

Main paths can then be patched to the faders in the same way as other faders on the surface. See ["Allocating Signal Paths to Faders"](#) on page 44 for more information on this process.

These faders can be assigned and have processing and routing applied in the same way as any other fader on the surface. See Fig 1.

Tone to mains

When controlling main paths, the buttons above each fader that performed the CUT or ON functions for spill levels now inject tone into the relevant main output. The hidden-till-lit indicators will confirm this function.

Accessing Spill controls for Main faders

When controlling main paths and a main path on one of these faders is assigned, it is not possible to switch the mode of the faders on the same panel and use them to alter the spill legs of the assigned main.

The function of the faders cannot be switched unless a path from a normal fader is assigned and accessing its spill levels. This is intended to avoid the confusion of having a single fader indicate the assigned path and the relevant spill leg at the same time.

FIG 1 - MAIN PATHS ON MONITOR PANEL

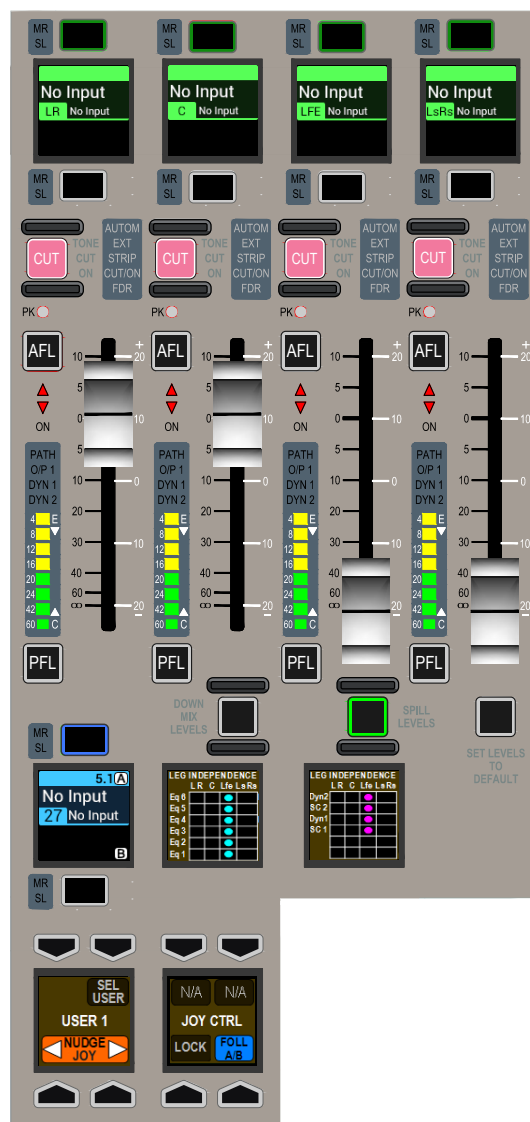

Like other console DSP outputs, each direct can be simultaneously patched to multiple destinations - physical output ports, Hydra2 patchbays, or channel inputs.

Direct Output Controls

If a path has direct outputs assigned to it, level controls, colour-coded olive, will be available in the SEND-ROUTE panel mode when viewing that path.

Additional controls for each send can be viewed by pressing down on a level control to display functions related to that send across displays in the bottom of the panel mode area as shown in Fig 3. The send that is the current focus of this area is displayed across the centre of the displays.

For direct outputs, buttons in this area allow for the send to be selected pre EQ, pre fader or post fader, and for the send to be routed via a mix-minus bus. The same menu area also has an AFL button to solo the direct send over the monitor output, as well as buttons to select talkback and tone to the direct output.

A button labelled 'Setup' in this area brings up a direct output assign/width menu in the TFT screen above. This menu is the same as the one accessed from the main application. This pop-up TFT screen menu can be accessed from the control surface even if no direct outputs have been assigned to the current path by pressing on the greyed out direct output level control, and then selecting Setup from the lower send menu.

Direct Output Delay

Delay on direct outputs comes from the same pool of DSP resource as bus output delay. The direct output setup screen shows the amount of available delay resource and allows delay to be assigned. Open the direct output setup screen by pressing a direct output shaft encoder to open the direct output control functions menu below and then press SETUP to view the screen on the panel's TFT.

FIG 3 - ADDITIONAL CONTROLS FOR EACH DIRECT OUTPUT



- Additional controls for each send on the SEND-ROUTE panel mode can be shown in the area highlighted above by pressing on the rotary level control for the required send. Note the particular send currently being displayed is labelled across the centre of these displays

Alternatively, find the same screen on the main application from the **>I/O>I/O Patch>Select Source>Direct Outputs** and click on the output cell for the required fader.

To switch in and adjust delay, access the PROCESSING-DELAY panel see Processing **"Delay"** on page 79. As with input delay and bus output delay, the value can be displayed in either milliseconds, or video frames.

The control area on that panel allows the user to either nudge the delay value with +/- buttons to allow the delay value to be stepped up or down by a pre-determined amount, or use the rotary control to allow finer control of delay settings

The **>Show Settings>General Settings** page of the main application allows the delay display default for the whole console to be selected as either milliseconds or video frames, the number of video frames per second to be selected to match the format of video being used, and the +/- delay button step size to be selected.

Direct Output Talkback

The Dir TB button next to each fader can be used to momentarily override the audio on the path's direct output 1 with talkback. This button is only functional if direct output 1 is enabled for the path. This dedicated button only affects direct output 1.

To select talkback to other direct outputs, press on the rotary control for the required direct output to bring up additional controls for that output in the row across the bottom of the panel mode area, as highlighted on the previous page.

Direct Output Patching Shortcut

From V6.0 the Direct Output Focus window at the bottom of the Sends-Routes page has an Output Patching button added to speed up the patching workflow as shown in Figs 1 & 3, for more details on this see **"Patching Shortcuts"** on page 52.

ARTEMIS MONITORING

MONITOR MODE

A fader panel can be set into Monitor mode providing controls for monitoring, metering and talkback features.

Fig 1 shows the layout of controls in monitor mode. To set a fader panel into monitor mode, touch the MONITOR button on the Modes row.

FIG 1 - CONTROL LAYOUT IN MONITOR MODE

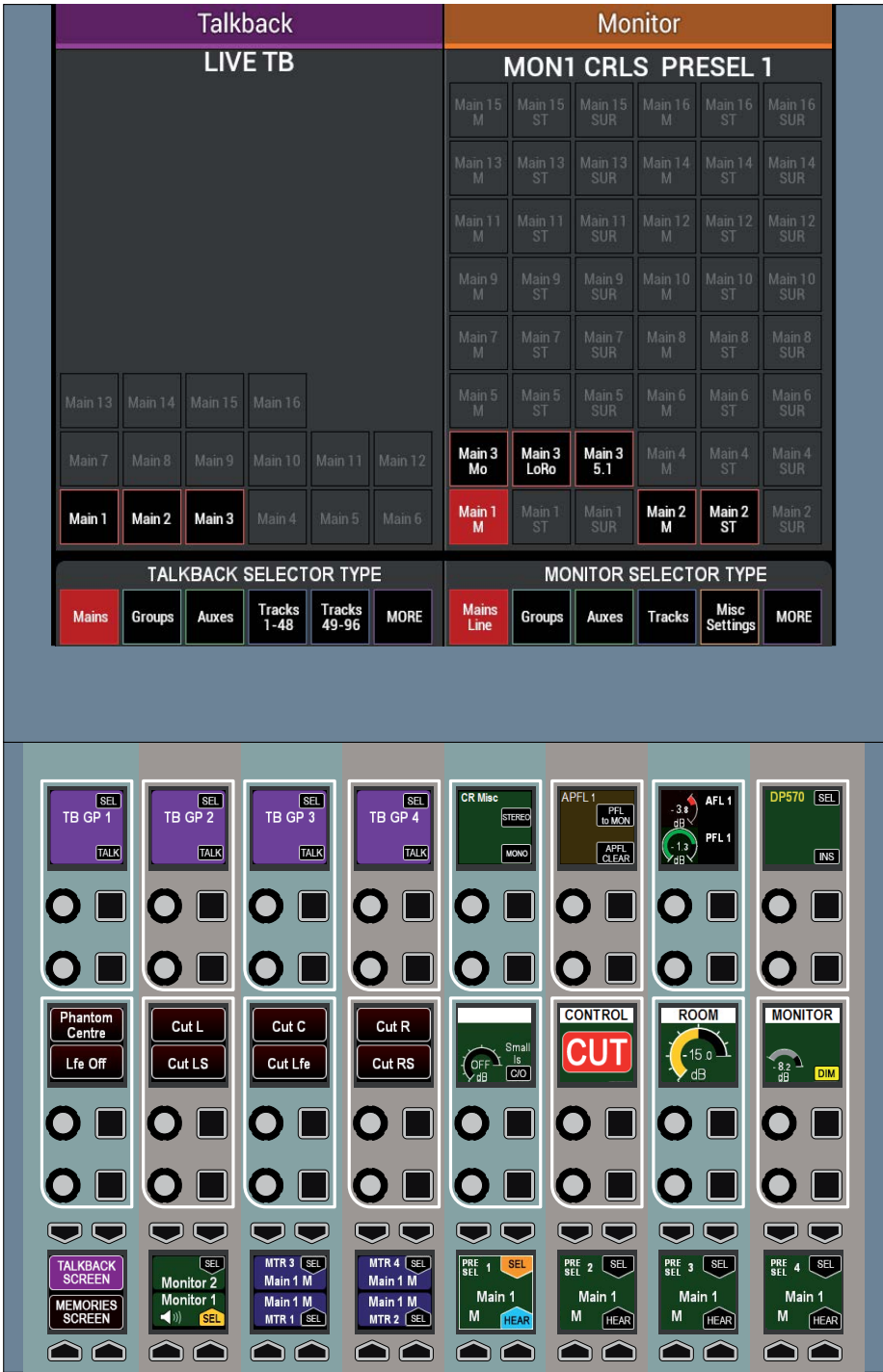

CONTROL ROOM MONITORING

Artemis features powerful pre-selectors for fast and clear access to multiple control room monitor sources.

Pre-selectors (Favourites)

The idea behind pre-selectors is to enable multiple sources to be set up, each ready to be fed to the main loudspeakers instantly at the touch of a button.

Control Room speaker pre-selectors

There are four pre-selectors available for choosing which source is fed to the control room speakers for monitoring.

These are shown in Fig 1. The label on each fader label screen shows which path has been set to that pre-selector. Pressing the button below the triangular HEAR indicator in the lower right hand corner of each pre-selector, makes that the chosen source to be fed to the control room speakers.

Changing pre-selector source

The right hand side of the fader touch screen displays the available sources which the user can set to a pre-selector. This is also shown in Fig 1. Tabs at the bottom of the screen allow different types of paths to be shown in the main area above.

To change the source set to a given pre-selector, press the SEL button above it. The control cell display will be highlighted to indicate the selection. Now touch the required path on the fader touch screen area described previously.

The pre-selector display will update to display this newly set path. Pressing the HEAR button will select that path to be sent to the control room loudspeakers.

FIG 1 - CONTROL ROOM MONITORING

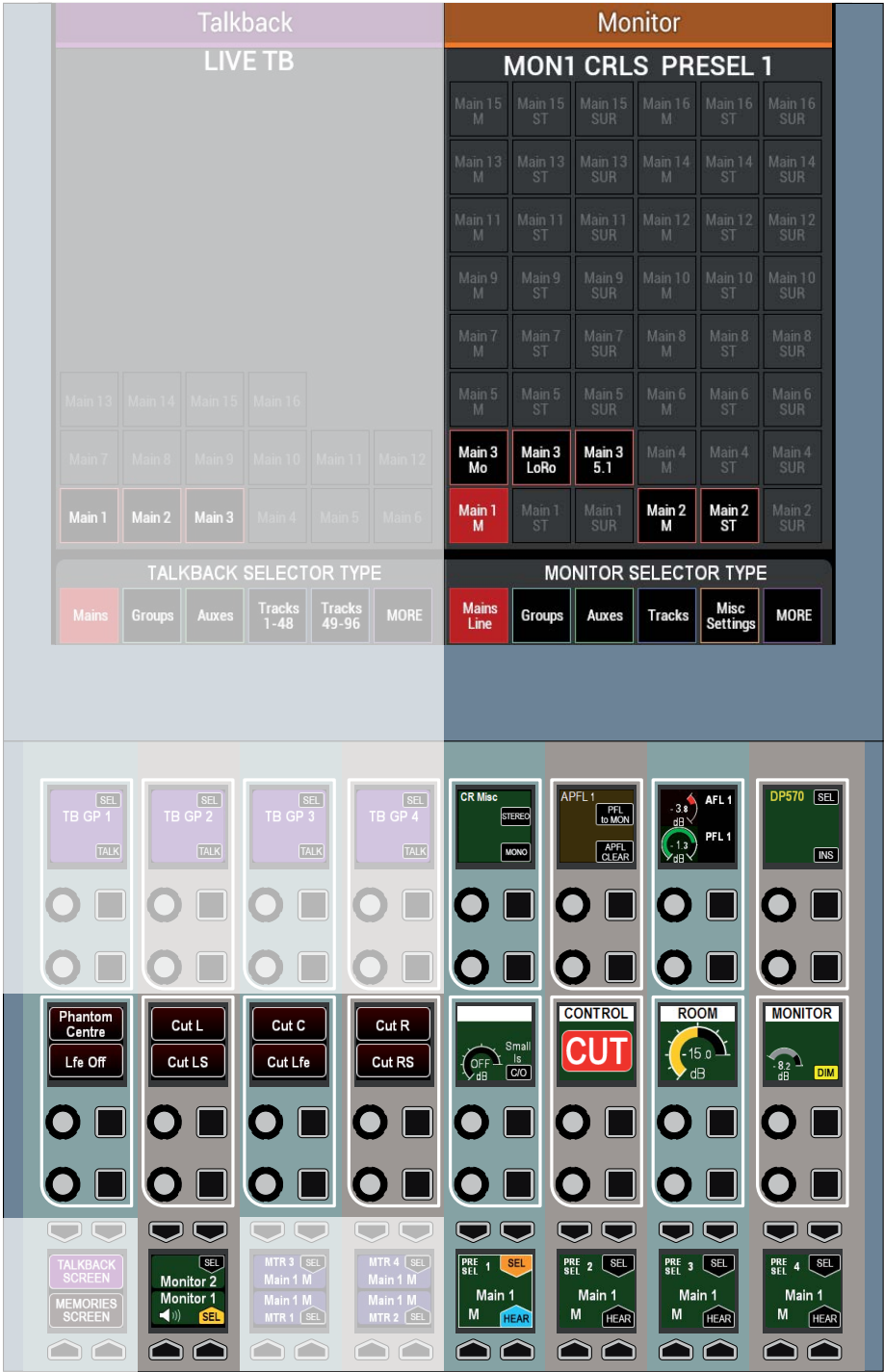

Control room monitor controls

The control room monitor level can be altered using the rotary control below the large dial display. A CUT button is located to the left of this control to cut the main loudspeakers. Note these controls also appear on the Artemis Monitor Panel.

A dim level control is provided to set the level of attenuation applied by the dim control. The dim on/off button is located to the right of the MAIN LS LEVEL control.

To the left of the CUT button is a button labelled 'Small LS C/O' which switches the monitoring from the main loudspeakers to a secondary monitoring setup. The rotary control next to this button provides control over the level of the secondary loudspeakers.

Buttons are provided above Small LS C/O to monitor the stereo or mono downmix of the monitor source where appropriate.

Loudspeaker cut buttons

Cut buttons are provided at the left of the panel. These cut buttons control the output of the currently selected monitor output which could be the main control room output or any of the miscellaneous monitor outputs. The required output is selected using the SEL button for each miscellaneous output or any of the SEL buttons in the main LS pre-selectors.

Monitoring for multiple users

Two main monitor outputs are available to patch to output ports, Mon1 & Mon2. Assignable panels selected to monitor mode can switch between controlling monitor 1 and monitor 2 from the control cell in the bottom left.

Changing between monitor 1 and 2 on an assignable panel to the left of a dedicated monitor panel will also switch

that dedicated monitor panel between Mon1 and Mon2. The source selection display on the dedicated monitor panel displays which of the two monitor outputs it is controlling across the centre of the display.

This allows for 2 operators using the same processing rack - either on the same surface (one of the monitor outputs could be patched to a headphone feed) or using extended surfaces or sidecars, to have their own set of monitoring controls, either from dedicated monitor panels or from assignable mode panels.

If user splits are also in place to demarcate sections of faders for use by each operator, each user area can be set so that the AFL and PFL output of their paths are routed to separate AFL & PFL buses which in turn can be selected to feed the two main monitors.

From an assignable panel, in monitor mode, with one of the pre-selectors selected to ensure the TFT display is controlling monitor selection (rather than a miscellaneous monitor or meter selector), select Misc from the source selection type menu at the bottom of the TFT screen to view additional monitor settings.

This screen allows the selection of APFL 1 or 2 to be routed to each of the two main monitors.

The APFL buses used by the faders in each user area can be selected from the tools>misc menu of the panel. There are in fact 3 APFL buses that can be selected, however only APFL 1 & 2 can be routed to the main monitors.

AFL3, PFL3 & APFL3 can be patched to output ports from the meter outputs list - these are full level with no gain control and therefore if to be used for listening

should be sent to a monitor with level control.

In addition to the main monitor outputs, miscellaneous monitor outputs can also be used. The level control and source selection for the miscellaneous outputs is on the full monitor mode panel and these when selected to control miscellaneous monitor outputs do not have APFL injection.

Monitoring at different sample rates

From version 8.0 the desk can be configured to operate at different sample rates such as 48kHz & 96kHz.

It should be noted that there is no reduction in monitor inputs and outputs at 96kHz, or any reduction in monitor processing capabilities.

DEDICATED MONITOR CONTROLS

A subset of monitoring controls can be accessed on the Global Control Panel.

This panel features hard controls for main loudspeaker level, Dim, Cut and Stereo. The left hand button cell display above the Level control shows the control room monitor level.

In the two control cells to the left are the master AFL and PFL level controls, small loudspeaker level control with changeover switch, and a control to vary the amount of attenuation applied by the dim function.

In the two control cells to the right are level controls for the 6 Misc Mon outputs or the TB/RTB levels. The selection of what appears in those cells is determined by the 'Misc Mon TB' In the right hand button cell display above the Level control.

The MON SEL button cell bottom left allows the user to listen to any of the four control room monitor pre-selectors. The pre-selectors cannot be defined on this dedicated monitor panel, this must be done in monitor mode using the Pre selectors.

The TB GROUPS button cell bottom right allows the user to talk to any of the four Talkback Groups set up in monitor mode.

Eight general purpose buttons and indicators are located at the bottom of this panel for customer use.

The configuration and operation of these is described in the section External Interfacing, see ["Monitor Panel Customer Switches"](#) on page 170.

Note these controls are also available on the Fader/Monitor panel see ["Monitoring on Fader/Monitor Panel"](#) on page 123.

FIG 1 - ARTEMIS SPILL-JOYSTICK & MONITOR CONTROL PANEL

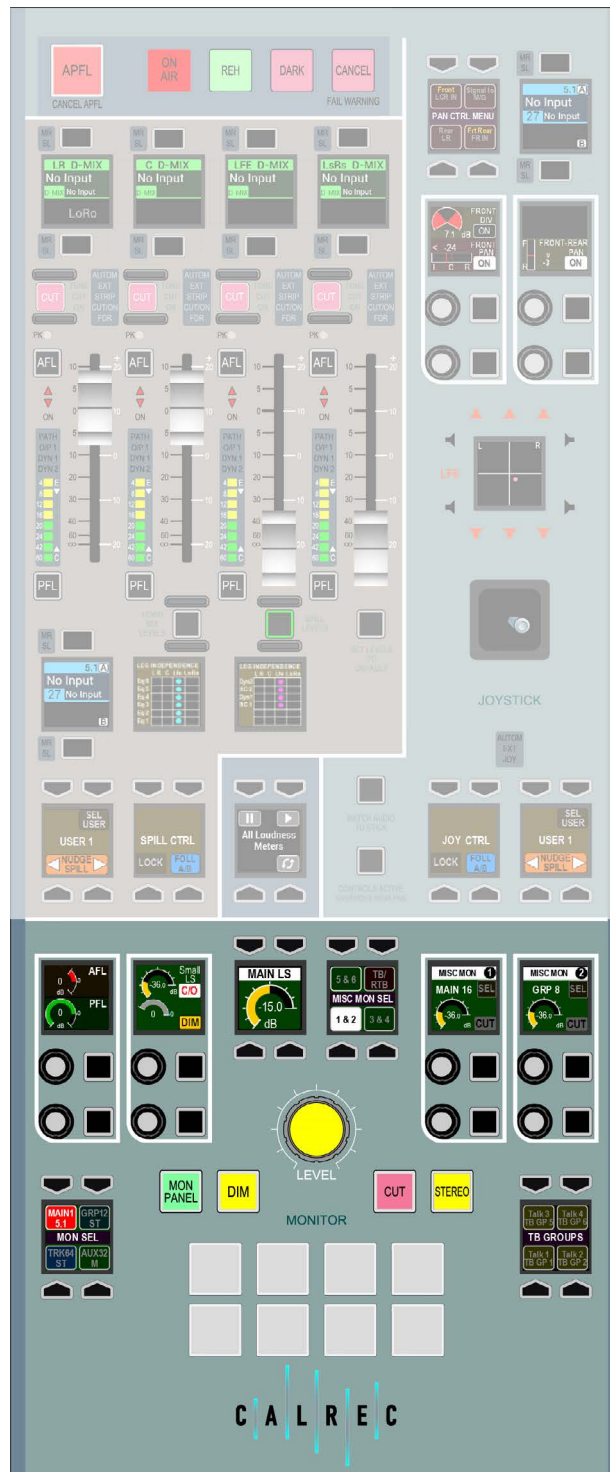

MISCELLANEOUS MONITOR SOURCES

There are four miscellaneous monitor pre selectors available on the monitor panel. These are set up and used in a similar way to the control room pre selectors and are shown in Fig 1.

The MISC MON SEL selector shown in Fig 1 selects the two adjacent control cells highlighted in red to show either:- Misc Mons 1 & 2 or Misc Mons 3 & 4.

Each output control has a rotary control for altering the level of the output and a dim button. The control cell display shows the name, the width (M, ST, 5.1) and name of the elected source and indications of the output level and dim status.

Note these controls are also available on the Fader/Monitor panel see [“Monitoring on Fader/Monitor Panel”](#) on page 123.

Alter the output source

The output source can be altered by pressing the SEL button which brings attention to the required miscellaneous output on the TFT screen in Monitor mode. Now press on the new source in the right hand side and the control cell display will update to show the newly selected output.

Patch miscellaneous monitor outputs

The miscellaneous monitor outputs are patched in [>System Settings>Fixed I/O](#) shown in Fig 2.

In the sources list on the left, press the filter button and select 'Monitor Outputs'. From the list select one of the Misc Mon outputs.

In the right hand list select the output port to which the miscellaneous output should be connected and press 'Patch'.

FIG 1 - MISCELLANEOUS MONITOR OUTPUT CONTROLS

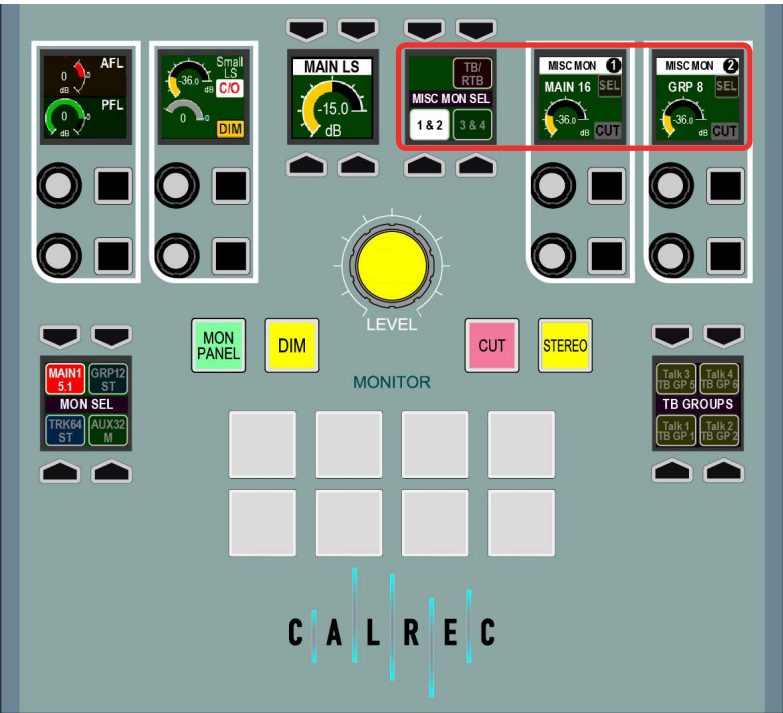
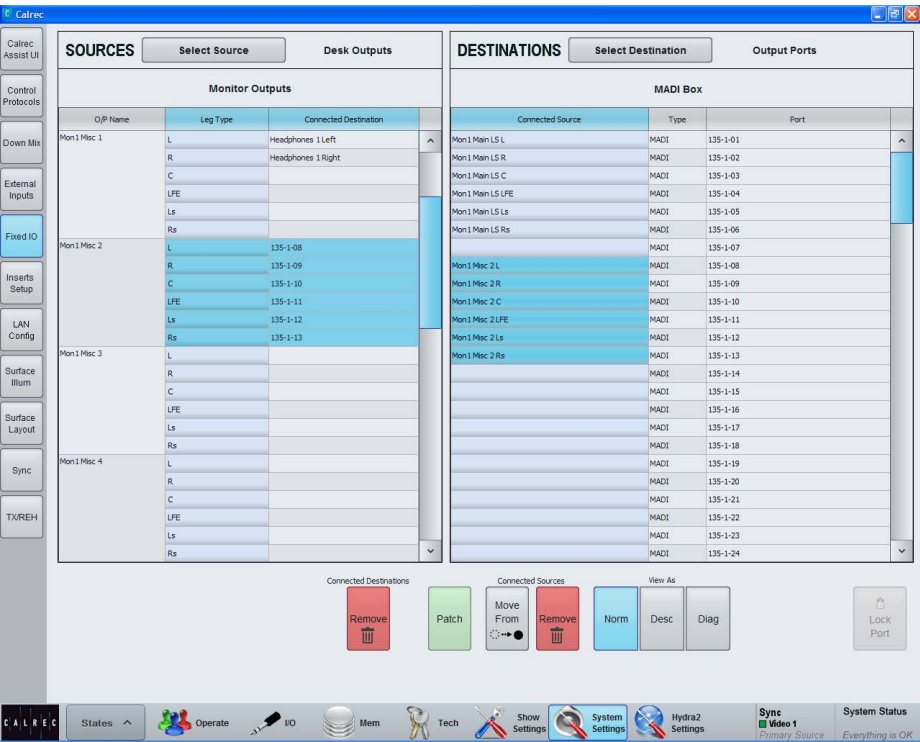

FIG 2 - PATCHING MISCELLANEOUS MONITOR CONNECTIONS



MONITORING ON FADER/MONITOR PANEL

The monitoring functions on the alternate Fader/Monitor panel are highlighted in Fig 1. on the top right hand side of the panel.

The controls are arranged in 2 columns:-

The left hand column contains:- Misc Monitor or Talkback/Remote Talkback controls. The MISC TB MON button cell selects the two control cells above to show either:- Misc Mons 1 & 2, Misc Mons 3 & 4 or TB and RTB 1,2&3. Each misc mon output control has a rotary control for altering the level of the output and a dim button. The control cell display shows the name, the width (M, ST, 5.1) and name of the elected source and indications of the output level and dim status. The TB and RTB controls just have a rotary control for level. An addition to this cell for this panel is the Mon2 CRLS button which changes the large main Monitor control below between Mon 1 CRLS and Mon 2 CRLS.

The right hand column contains:- AFL Trim and PFL level control cell Small LS level with Large/Small LS C/O switch and Dim level/switch control cell. Below these is the MON SEL button cell which provides upto 4 different monitor source selections for frequent use.

At the bottom of the monitoring section is the large Main LS monitor rotary control with level display, a large Stereo Downmix button and large CUT and DIM buttons which illuminate when active.

Just to the left of the main monitor control below the joystick panning are eight general purpose buttons and indicators are located at the bottom of this panel for customer use.

The configuration and operation of these is described in the section External Interfacing, see "Monitor Panel Customer Switches" on page 170.

FIG 1 - MONITORING ON ARTEMIS FADER/MONITOR PANEL

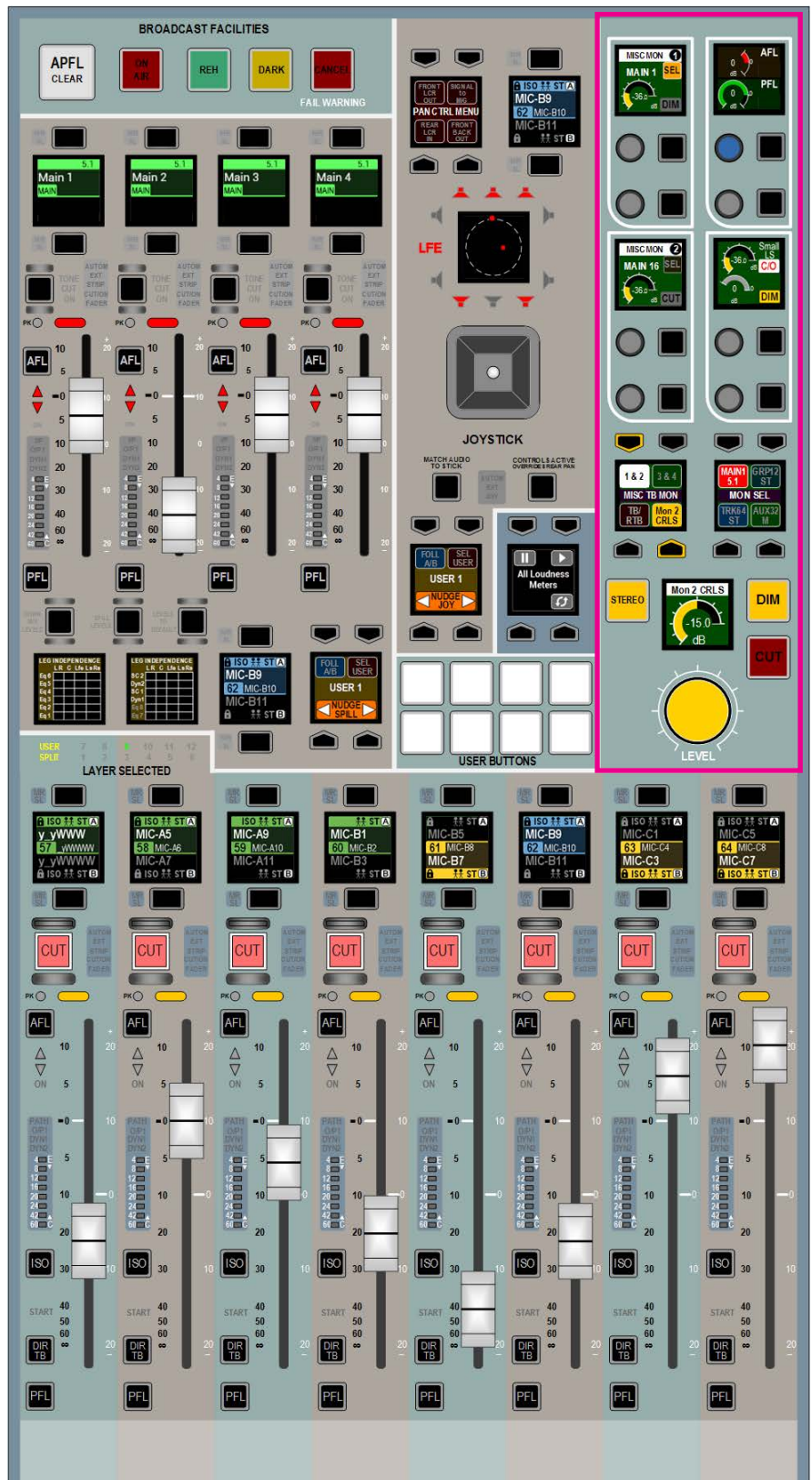

AFL AND PFL AND OUTPUT LISTEN

Artemis consoles have a comprehensive multi-user AFL, PFL and Output Listen system.

AFL

Selecting an AFL - 'After Fader Listen', replaces the output of the control room monitor with the post fader audio of the path being AFLd. AFL provides a 'non-destructive solo' - Only the control room monitor output is affected, no paths are cut, and mixes to all other buses and outputs are unaffected, allowing users to quality-check selected paths whilst maintaining all mixes.

Whilst in AFL mode, the control room monitor selection display will indicate as AFL. When all AFLs are switched off, or globally cancelled, the monitoring will revert to outputting its previously selected source.

PFL

PFL - 'Pre Fader Listen' is sent by default to a dedicated PFL/RTB LS output (RTB is 'Reverse talkback' which allows for signals to be mixed with PFL for listening on the PFL/RTB output e.g for use with producer / director hot-mics).

Multiple paths can be PFLd or AFLd at the same time, creating a summed mix of pre or post fader path solos.

FIG 1 - FADER AFL & PFL CONTROLS

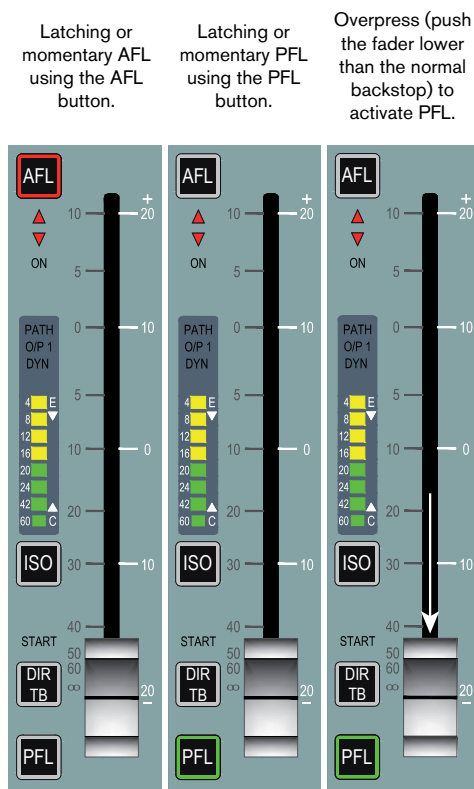

Output Listen (OPL)

Mains, Tracks, Auxs and Direct Outputs all have an OUTPUT LISTEN option. Like AFL, this provides a non-destructive solo, but output listen takes the feed after the addition of output delay, directly before the feed leaves the console.

Access from faders

When a path is attached to a fader, AFL and PFL can be accessed using the AFL and PFL buttons. Both are either latching if tapped briefly, or momentary if held.

By default, PFL is automatically cancelled when a fader is opened e.g if a fader reaches ∞ whilst PFL is activated, PFL will be deactivated when the fader reaches -90dB.

This feature can be disabled by turning off the OPEN FADER CANCELS PFL button within the TOOLS>MISC menu.

PFL can also be activated using the fader overpress feature: Move the fader down to its lowest position, then push it down past the normal backstop position and PFL activates for that fader. See Fig 1.

This is a momentary setting so as soon as you release the fader, PFL is deactivated. If you wish to disable this feature, navigate to 'Show Settings', then select 'Misc Settings' from the left hand button menu and click DISABLE for the PFL overpress option.

Access bus AFL, PFL and OPL

When in Outputs mode, any bus can be brought into focus in the button cell row by pushing down on the output's rotary control. Once an output is in focus options appear in the button cell row for activating PFL and AFL (or OutPut Listen) for the currently assigned path. See Fig 2.

Access AFL in Contribution Mode

When in Contribution mode any Auxiliary, Track or Group bus can be AFLd by switching ON on the AFL Selected Aux, Track and/or Group slider and pressing the required Bus on the screen.

Note that when another bus is selected the previous bus AFL is turned off. When used in conjunction with the 'AUX SEND LEVELS' option the user can listen to the bus whilst adjusting the levels being sent to it. See "Contribution Mode" on page 101 for details.

FIG 2 - ACCESSING AFL AND PFL FOR OUTPUT BUSES



FIG 3 - APFL INDICATOR / CLEAR BUTTON ON BROADCAST FACILITIES PANEL



Cancel AFL and PFL

When any AFL or PFL is active, the APFL indicator on the Broadcast Facilities panel illuminates. Press this button to cancel all AFL and PFLs that are currently active. See Fig 3 on the previous page.

There is also an APFL cancel button on the TFT screen when in Monitor mode.

Move PFL within signal chain

PFL can be selected to output from various points within a path's signal flow, see Fig 4 above right. Select **TOOLS>MISC** from any fader panel's button cell row to show APFL options in the row above, see Fig 5. A short press of one of the selection buttons changes the PFL point for the current assign path. To change multiple paths, press and hold the desired selection button whilst selecting paths by pressing their fader assign buttons. To change all paths on the surface, or within the user split, press and hold **APPLY TO ALL/APPLY TO USER SECTION** button then press the required PFL selection point. When a path fader PFL is activated, the fader label display momentarily displays the PFLs selected location.

Patch AFL/PFL to external monitors

Navigate to **>System Settings>Fixed I/O** screen in the section of the main application. Push the 'Select Source' button and select 'Monitor Outputs' from the popup that appears. The source list will now make all monitor outputs of the system available for patching, including the three independent AFL and PFL systems for each user section. Simply select the required source and destination ports and push the 'Patch' button.

Send PFL to the small LS

The system can be configured to route PFL signals to the small loudspeaker, overriding any other signal presently going to it.

This is a factory defined configuration and should be specified when the console is ordered.

FIG 4 - PFL OPTIONS WITHIN PATH SIGNAL FLOW

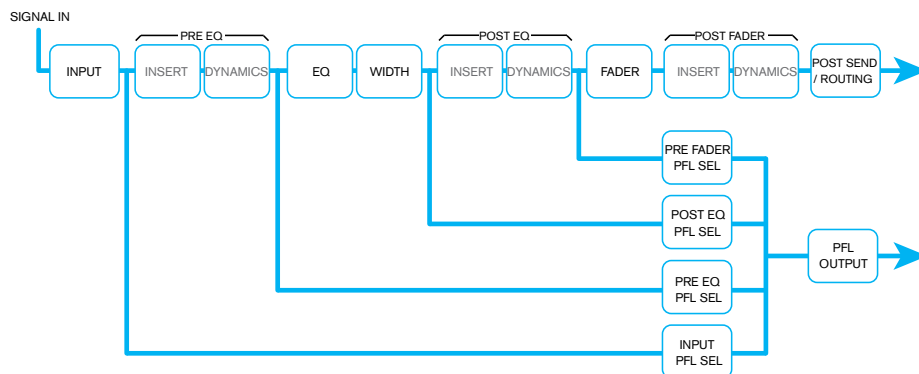
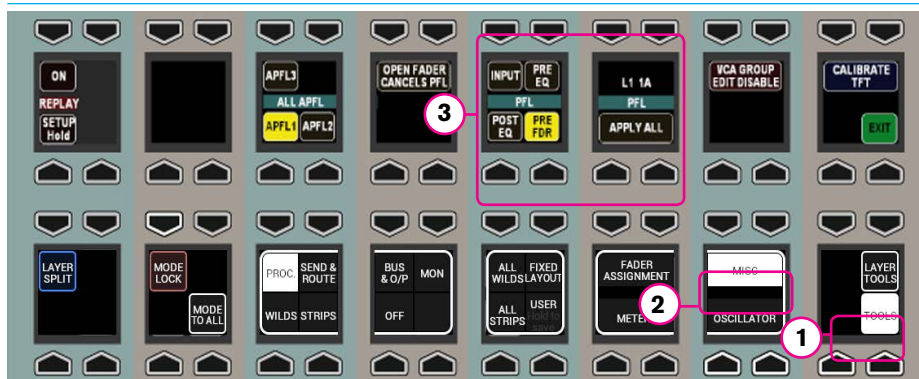

FIG 5 - SELECTING PFL POINT WITHIN PATH



Send PFL to the main monitors

To send the PFL signal to the main monitors rather than the dedicated PFL/RTB output, press the PFL to MON button found in the Monitor panel mode. See Fig 6 below.

FIG 6 - MONITOR PANEL
MODE PFL TO MON



AFL and PFL with multiple users

When working with multiple user splits in the surface, each user can use an individual APFL bus. The choice of which bus to using controls in the functions row. Push **TOOLS** then **MISC** on the layers row and the available options for APFL system selection appear on the updated Functions row above. Press one of these buttons in each user area to set the active APFL system for that area as shown above. Repeat this process in each user split. See Fig 7 on the next page.

APFL systems can be selected to be routed to 'Monitor 1' and 'Monitor 2':

To do this set an assignable panel into Monitor mode and select any of the four monitor pre-selectors to ensure that the source selection screen on the TFT is referring to the main monitor rather than a miscellaneous monitor or meter selector.

Select 'Misc Settings' from the monitor selector type menu at the bottom of the TFT screen to bring up monitor options and choose APFL 1, 2 or 3. Use the control cell at the bottom left of the monitor mode panel to switch between Main Mon 1 and 2 and set their APFL system as required.

The 'Flash APFL' option for each APFL system instructs the APFL indicator in the broadcast facilities panel to flash or to illuminate steadily when any AFL or PFL is active in the relevant user section. If the option is selected, the indicator will flash. If it is deselected, the indicator will illuminate steadily. This allows two APFL systems on the same surface to have separate indicators, see Fig 8.

The 'Clear AFL' and 'Clear PFL' buttons clear AFL and PFL respectively for each APFL system, unless the PFL has been triggered by a GPI, see below for more information.

Note that if a path is moved to another fader on the surface or to another user split, the path's AFL or PFL status will move along with the path, feeding the APFL system that has been set for that user split.

Patch AFL, PFL and APFL buses

As well as injecting into the main monitors, AFL, PFL and APFL systems are also available to patch to output ports. APFL systems are available in monitor source lists, post their level controls and in meter lists, pre their level controls.

PFL via GPI

PFLs can be remotely activated via GPI. GPI-PFL selections are input port or input Alias based, firing the PFL of whichever path the input is patched to.

See "GPIO" on page 170 for details on patching GPIs to surface functions.

If a channel's PFL has been activated via a GPI, the EXT light next to the fader lights up green to indicate that control is being applied externally.

FIG 7 - APFL SELECTION FOR MULTIPLE USERS

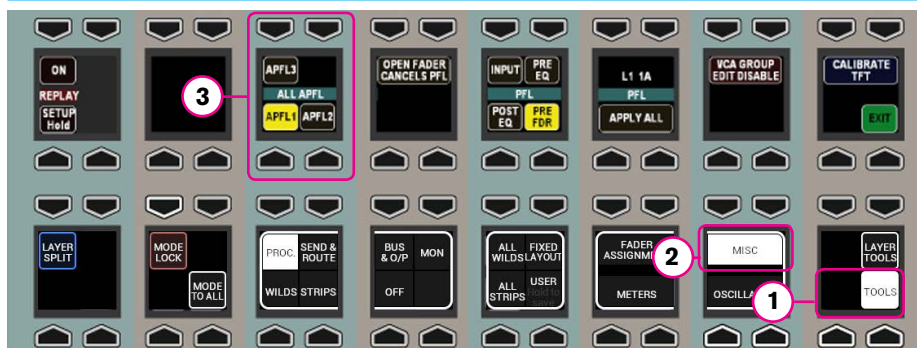
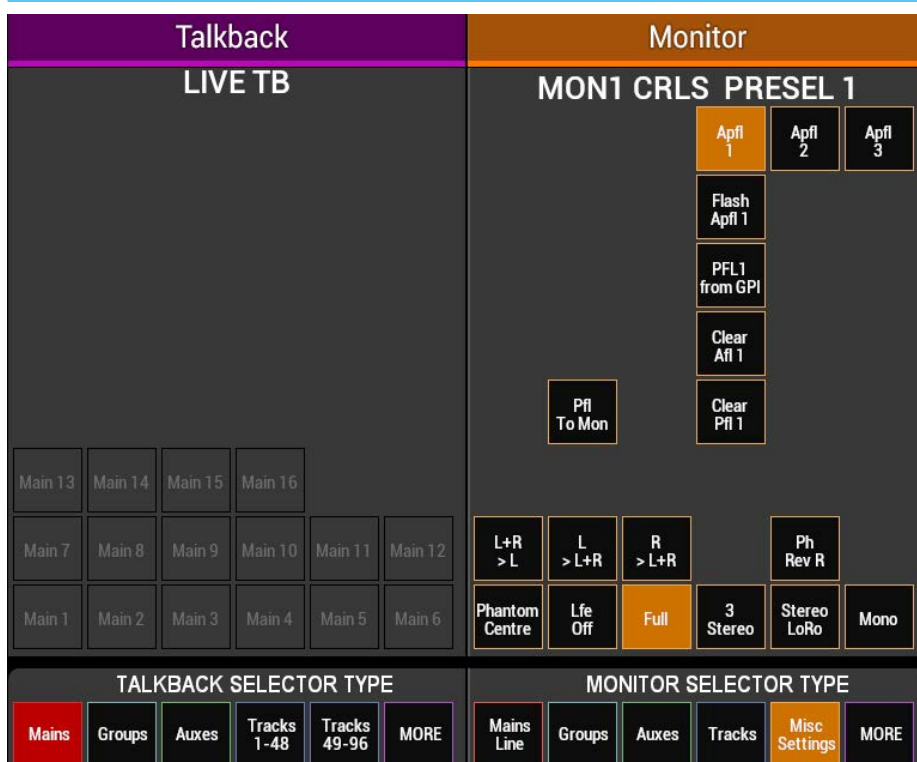

FIG 8 - APFL INDICATOR OPTIONS



It is not possible to deactivate a GPI PFL from the desk, this can only be achieved by deactivating the GPI Opto itself.

If the PFL is only activated via GPI, the APFL clear button in the Broadcast Facilities panel will not light up.

In Monitor Mode, with 'Misc Settings', as shown above, there are 'PFL from GPI' enable buttons for each APFL bus.

These can be used to quickly regain control of any channels which are set to have their PFL activated via GPI.

For example for APFL 1, if a GPI has activated a channel PFL and you wish to deactivate the PFL from the control room, simply touch 'PFL 1 from GPI'.

Note that until this is reactivated the GPI PFL for all channels using APFL system 1 will not work.

HEADPHONES

A headphone jack is located in the control surface chassis, the default location shown in Fig 1.

The quantity and location of headphone jacks can vary depending on the chassis build ordered. Please note that in order to use the headphone jacks, balanced analogue audio needs to be fed to the control surface via the rear interface panel. This would normally be fed from Hydra2 output ports allowing the headphone feed to be selected from the control surface. Please consult with your installation engineer if unsure of connectivity.

Patch the headphone output

Navigate to >System Settings>Fixed I/O shown in Fig 2.

In the sources list on the left, press the filter button and select 'Monitor Outputs'. From the list select any monitor output you wish to drive the headphones.

In the right hand list select the output ports that the headphone jack has been wired to and click 'Patch'.

FIG 1 - HEADPHONE JACK

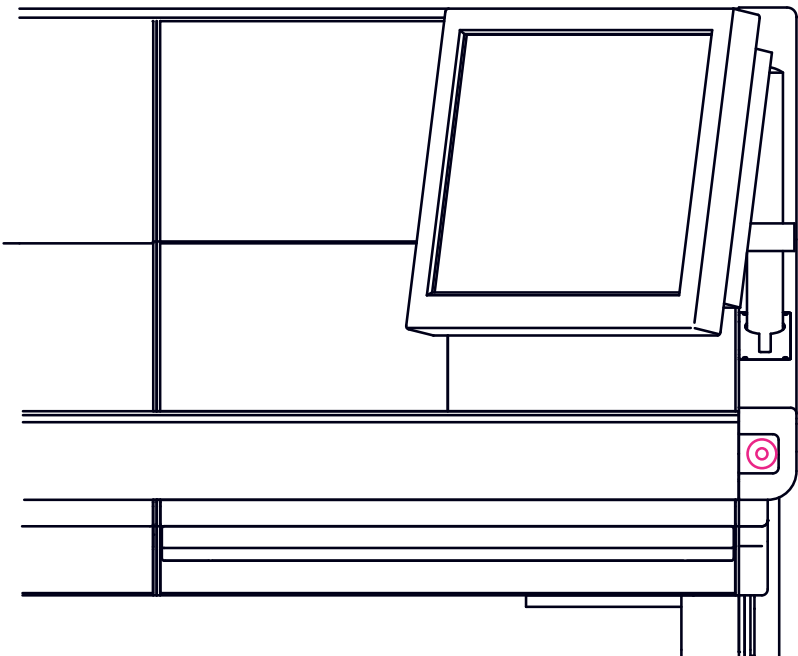
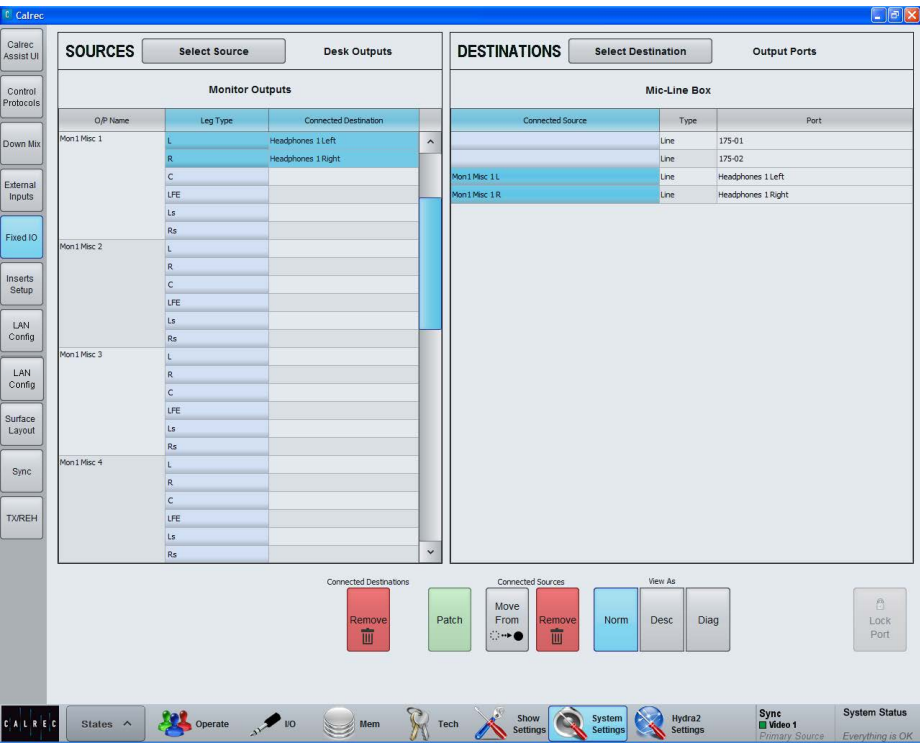

FIG 2 - PATCHING HEADPHONE CONNECTIONS



MONITOR FUNCTIONS

The touchscreen in monitor mode provides a range of controls to access various functions for each monitor output.

Select a Main LS pre-selector using the relevant SEL button. On the right hand side of the touchscreen, touch the 'Misc Settings' button to reveal the controls. Different control arrangements appear for surround and stereo outputs, surround options are shown on this page.

Monitoring controls

The lower area of the touchscreen contains controls over individual legs and downmixes of the signals sent to the monitoring outputs.

L+R > L - toggles the sending of both left and right signals to the left speaker.

L > L+R and R > L+R - send the left and right signals to either the left speaker or right speaker respectively.

Ph Rev R - reverses the phase of the right speaker.

Phantom Centre - mutes the centre speaker and sends the centre information to the left and right speakers to create a phantom centre image.

Lfe Off - mutes the Lfe signal to the speakers.

Full - sends the full surround signal out to the speakers. It removes any speakers cuts that may be in place.

FIG 1 - MAIN LS SURROUND OPTIONS

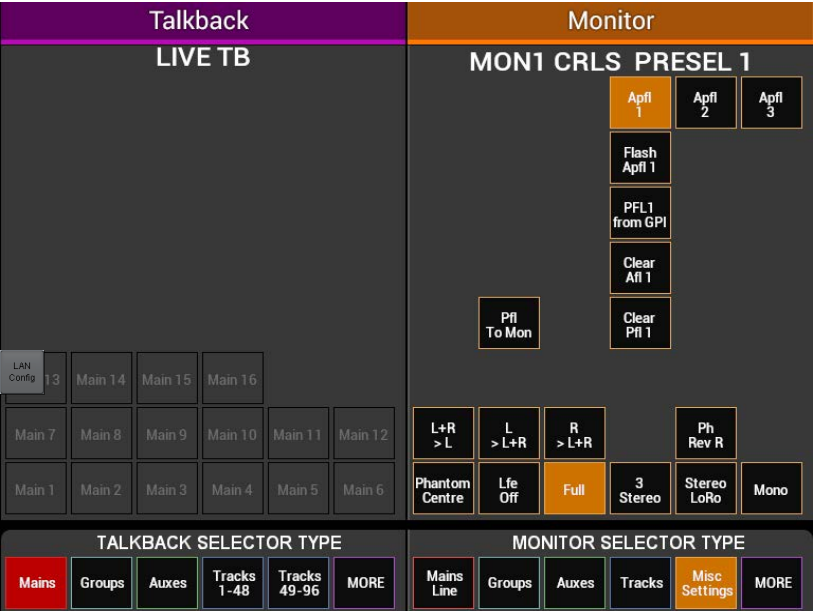

3 Stereo - downmixes the monitored signal to LCR stereo.

Stereo LoRo - performs a stereo downmix when monitoring a surround path, or outputs the full signal and removes any speaker cuts when monitoring a stereo signal.

Mono - performs a mono downmix on the monitored signal.

APFL controls

The upper section of the Main LS screen containing APFL controls is explained in the AFL and PFL section of this document.

SURROUND MONITORING

The Artemis has both audio signal path and remote control facilities for use with encoded surround signals such as those handled by the Dolby DP570 (Dolby Digital and E encoder/decoder), DP564 (Dolby Digital and Pro Logic decoder) and SDU4 (Pro Logic decoder).

The console monitor system has insert points to allow the console selectors to route audio to the external unit and to bring it back into the signal path. The console can also provide GPO control outputs via relays and display the status of the external unit via GPI tallies and indicators on a fader panel.

To enable a monitor insert use the main application and go to [>System Settings>Fixed I/O](#) and touch the 'Select Source' button then choose 'Monitor Outputs' (in the Desk Outputs column).

Then touch the 'Select Destination' button and filter that to confirm the port to be used as the insert send, typically an AES port on a BNC connector, if making a simple direct connection to a Dolby unit input. Touch 'Patch' to confirm the route.

Then go back to the Sources list and choose the port to be used as the insert return and filter the Destinations list to show 'Mon Insert Returns' and patch the required port, see Fig 1.

FIG 1 - MONITOR RETURN PATCHING

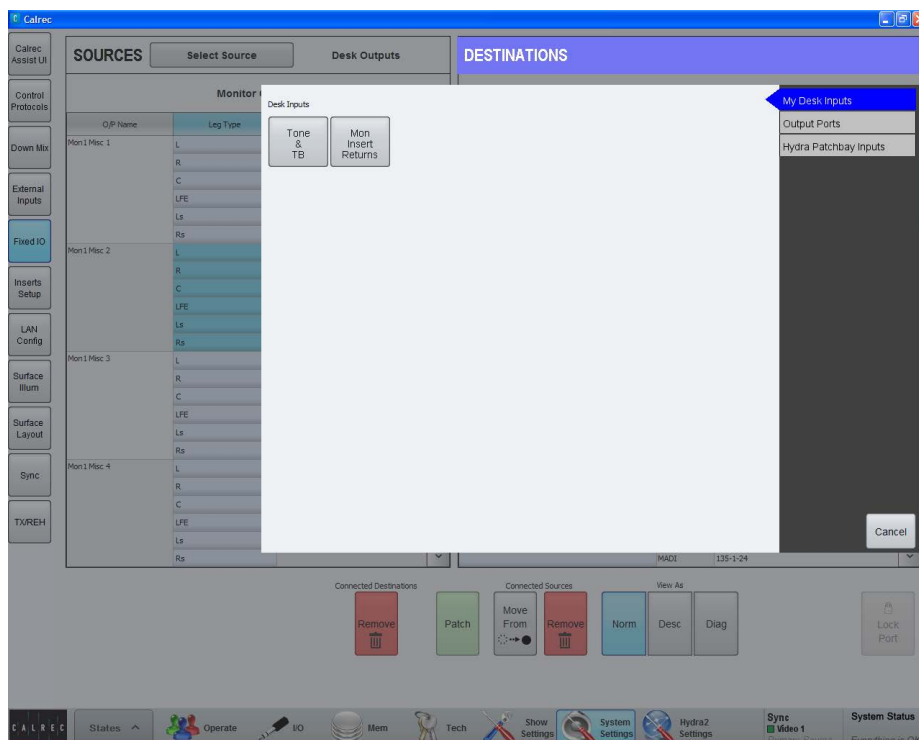

The monitor insert can be placed in the signal path, or alternatively be bypassed using controls on a fader panel in monitor mode, see Fig 2.

To manage the mode of the surround encoder/decoder use the SEL button to bring up a remote encoder screen in the right half of the TFT touchscreen. The software has specific touchscreen controls and indicators for three different models of Dolby unit and the required one is chosen at the bottom of the panel. The upper part of the screen provides mode selection for the chosen unit.

The modes can be chosen by touching on the buttons which illuminate to show the current status. It should be noted that whilst the SDU4 uses latched outputs from the console, the DP570 and DP564 only show status information as returned by signals from the encoder/decoder units.

The control outputs and tally inputs are via the console's GPIO system so can also be used to control other models and brands.

The detailed hardware connections for remote controlling Dolby units is described in the Installation Manual. To assign the GPIO ports use the [Hydra2 Settings](#) page, filtering the GPO functions to the chosen relay in a convenient I/O box and the opto return input to the relevant GPI function.

FIG 2 - MONITOR INSERT



IMMERSIVE MONITORING

The requirement to add a height element to the monitoring system is available from V7.0 onwards.

This feature provides support for monitoring immersive signals from an external source

A new option called “Immersive Monitoring” is available in the [>Show Settings>General Settings](#) screen of the main application see Fig 1.

.When this option is enabled, the Misc Mon LS1 output in Monitor System 1 is linked to the Main LS output, allowing external 5.1.2 or 5.1.4 signals from an external renderer to be monitored through monitor system 1, of the console using simple and familiar monitor controls.

When Enabled, the user must set the width of External Input 143 to 5.1 and the width of External Input 144 to stereo (for 5.1.2) or to 5.1 (for 5.1.4).

The normal 5.1 legs of the 5.1.x render must be connected to External Input 143 and the .2 or .4 height legs must be connected to External Input 144. The user can label the External Inputs as appropriate for ease of identification.

To monitor the renderer, choose External Input 143 as the source for the Main LS output and External Input 144 as the source for the Misc Mon LS1 output.

Both Outputs will have their monitoring level controlled from the Main LS controls.

FIG 1 - ENABLING THE IMMERSIVE MONITORING SYSTEM

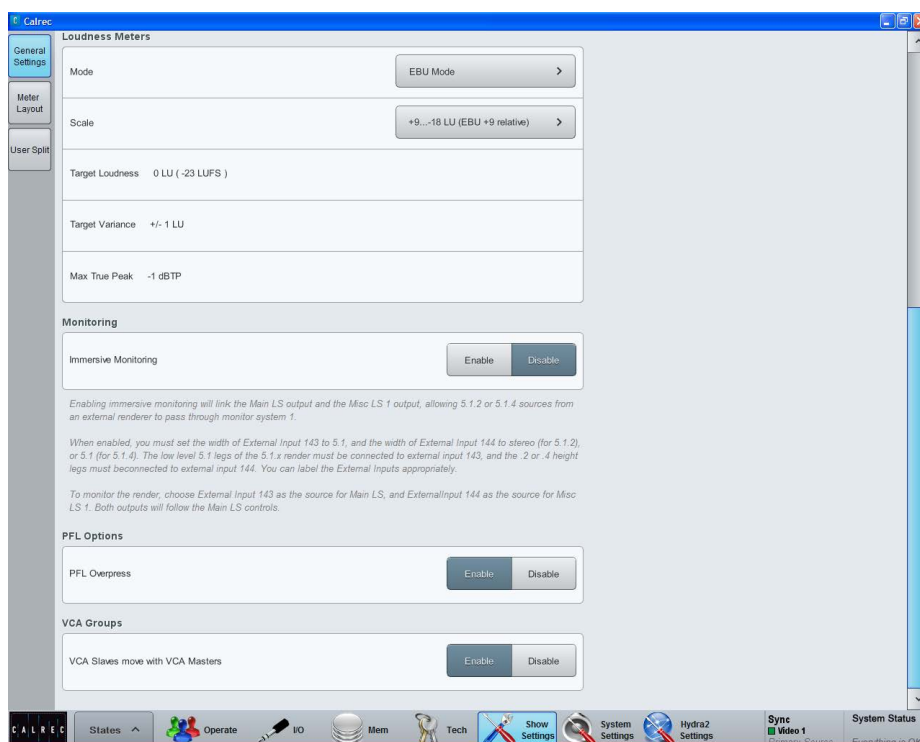

ARTEMIS COMMUNICATIONS

TALKBACK

Talkback facilities can be set up and activated through the monitor panel, shown in Fig 1.

The left hand side of the TFT panel, when in monitor mode, can switch between viewing talkback selection and user memories from the button cell in the bottom left corner of the mode area, as shown in Fig 1.

Live talkback routing

To toggle talkback, touch a destination in the left hand side of the touchscreen, below the words 'Live Talkback'.

The talkback latches, allowing multiple destinations to be selected simultaneously.

Talkback groups

There are four talkback groups available which can be set up to allow multiple talkback destinations to be fed simultaneously with a single button press. These group controls are located in the middle row of control cells at the left hand side of the panel and are also repeated on the monitor panel.

To set talkback group destinations, press and hold the upper SEL button in the relevant control cell, then tap the required destinations on the touchscreen.

To toggle talkback to a group, press the lower TALK button in the relevant control cell.

Talkback & Reverse Talkback levels

On the fully featured monitor panel, or on the fader/monitor panel, the level of the talkback may be adjusted using the TB control.

There are three reverse talkback inputs into the system. The level of these reverse feeds may be adjusted using the RTB 1, 2 or 3 controls.

FIG 1 - TALKBACK CONTROLS IN MONITOR MODE



FIG 2 - TALKBACK LEVELS ON MONITOR PANEL



To access these controls, TB/RTB must be selected in the MISC MON SEL display as shown in Fig 2.

Patching talkback/reverse talkback inputs

Navigate to **>System Settings>Fixed I/O** see Fig 3. Locate the physical input ports which will feed the talkback (this will be the port to which the talkback microphone is patched) and the reverse talkback inputs (these could be microphones in other areas of the facility).

With an input port selected, select the desired input from the list on the right then touch the 'Patch' button.

The method for physically connecting the surface talkback microphone is covered in the Installation manual. Consult the studio technician if it is not clear where talkback sources are patched.

Microphone settings

When a microphone is patched to a talkback input, the mic may be provided with phantom power (analogue inputs) or SRC applied (AES3 inputs) by checking the relevant box (see Fig 3). To adjust the mic gain, touch the relevant 'Analogue Gain' cell to bring up a dialogue for selection of the desired gain.

Monitoring reverse talkback signals

To monitor reverse talkback inputs, the RTB bus must be patched to an output port where loudspeakers are connected.

Inhibiting Talkback

For further control over whether talkback is routed to a loudspeaker use Monitor 1 Misc outputs. You can choose to permanently inhibit talkback to a Misc output or set inhibit to be activated when one of the Mic open systems becomes active. These settings can be configured separately for when the desk is in On Air, Rehearse or Neither mode. See Fig 4.

To access the settings select **>System Settings>TX/REH** from the left hand menu.

FIG 3 - TALKBACK INPUT PATCHING

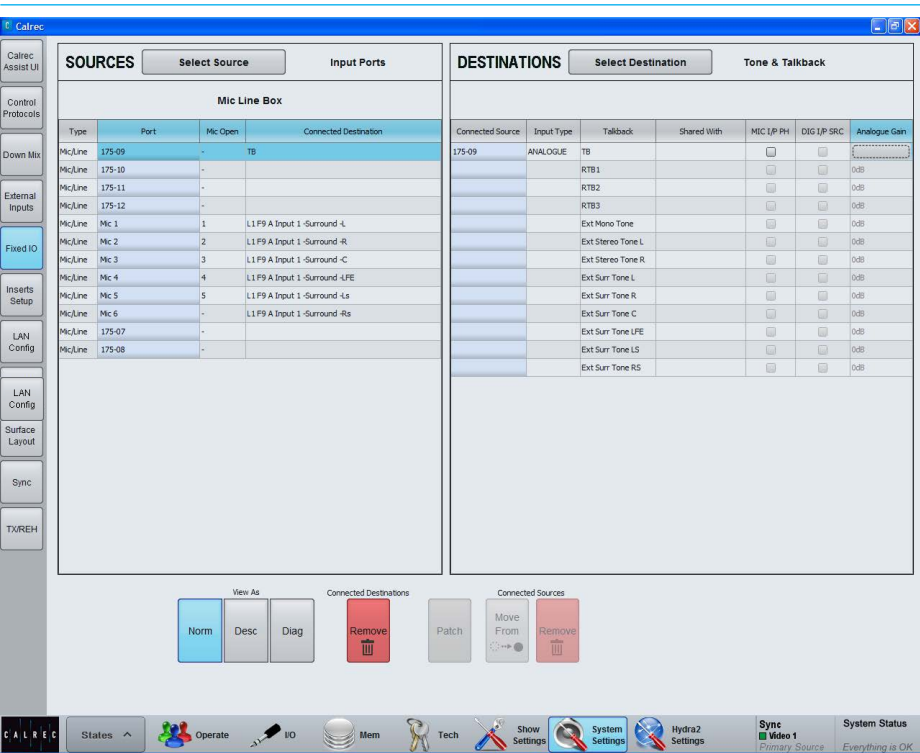
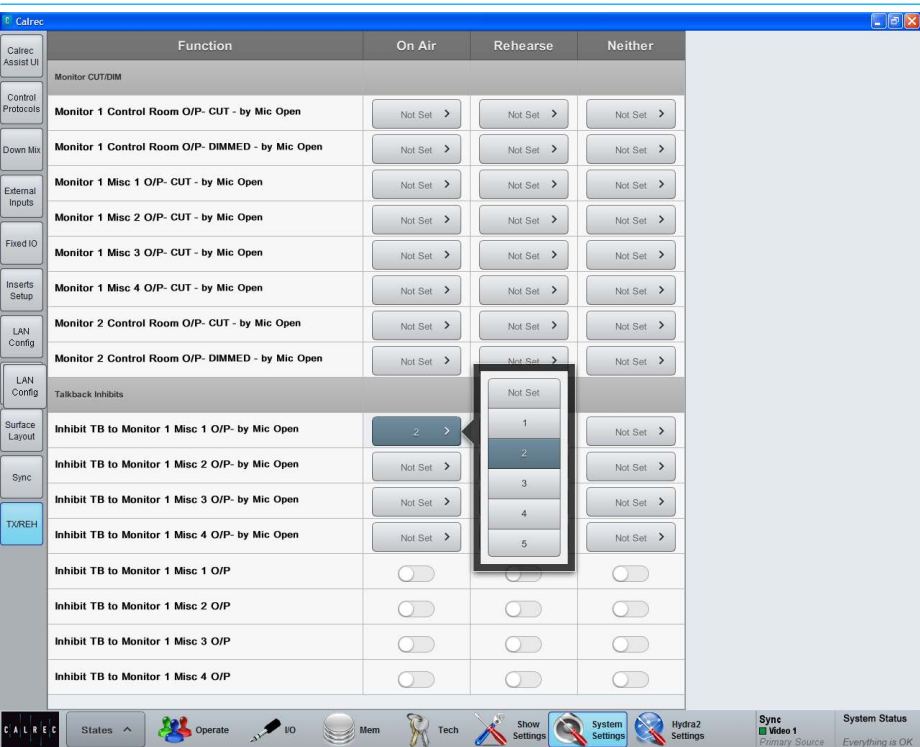

FIG 4 - TALKBACK INHIBIT SETTINGS



MIX MINUS

Mix Minus is a system that allows a comprehensive mix to be sent to multiple listeners each receiving the complete mix, minus their own input.

Fig 1 shows an abstraction example of a mix minus system. Assume that the sources surrounded by a blue box represent people, either presenters or field reporters. The other sources may represent VT or server audio feeds.

These sources are fed to the input of eight channels on a console. Each channel has the option for its signal to be sent to the console wide mix minus bus.

This mix minus bus can be routed back out to any sources that may require foldback, for example the presenters or field reporters. Each source would be fed the entire mix-minus bus signal, with

their own contribution to that mix removed, creating an unique feed.

In Fig 1 the mix sent back to source 1 would consist of sources 2-8, source 2 would receive a mix of sources 1 and 3-8 and so on...

Why remove a sources own input from its foldback mix?

Two reasons are presented here. The first relates to field reporters, or presenters in studios communicating via long distance systems such as satellite links.

The reporter would need to hear a mix of the show's audio in order to hear cues and communicate with the presenters. The inherent delay in these systems means that it may be a number of seconds before the audio reaches the reporter.

It can be very difficult to speak while hearing your own voice returned to you with even a slight delay. By using a mix minus system, their own contribution to the audio is removed before it is fed back to them eliminating this problem.

The second reason is to eliminate feedback. If a presenter's foldback was monitored on loudspeakers without subtracting their own contribution, some of their original signal may be picked up by the microphone again, thus creating a feedback loop. By using a mix minus system to remove the presenter's own contribution, this feedback loop is broken.

Sending signals to the mix minus bus

There is one mono mix minus bus, which is a global bus that any path can contribute to.

FIG 1 - MIX MINUS ABSTRACTION

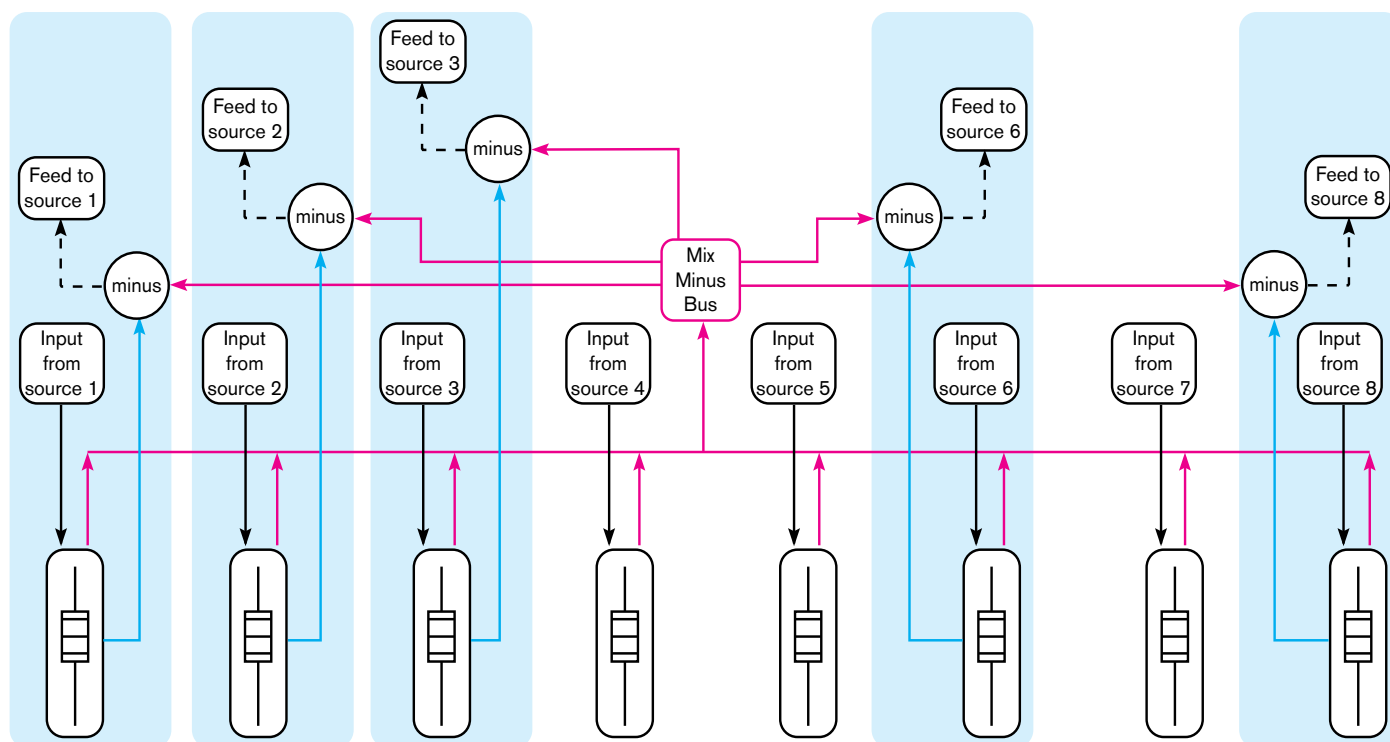

To send a signal to this bus, first assign the chosen path and press the ON button in SENDS-ROUTES mode as seen in Fig 2. Signals can be sent pre/post fade using the buttons to the left.

Assigning a direct output

Each path on the surface has a number of direct outputs associated with it. These direct outputs can be assigned to any output port which can then be used to feed the foldback back to that path's source.

To assign a direct output, go to the [>I/O>I/O Patch](#) section of the main application. Touch the 'Select Source' button and select 'Direct Outputs' from the popup that appears. Select the fader where the source that is to be fed the mix minus signal appears. Press the 'Select Destination' button and select from the lists of output ports. Select an output port and then press 'Patch'.

For more details, including how to allocate direct out resources, please see ["Direct Outputs" on page 115](#).

Monitoring a mix minus signal

Assign a path on the surface that is being fed by the source you wish to send a mix minus signal to. Select a direct output bus in SENDS-ROUTES mode by pressing the relevant rotary control. The bus selection area in the button cells will update to show the selected bus as shown in Fig 3. Press the MIX - button to route the mix minus signal to the selected direct output.

The mix minus signal sent to the required source will be the contents of the mix minus bus, with the source's contribution (if any) removed.

FIG 2 - SENDING SIGNALS TO THE MIX MINUS BUS

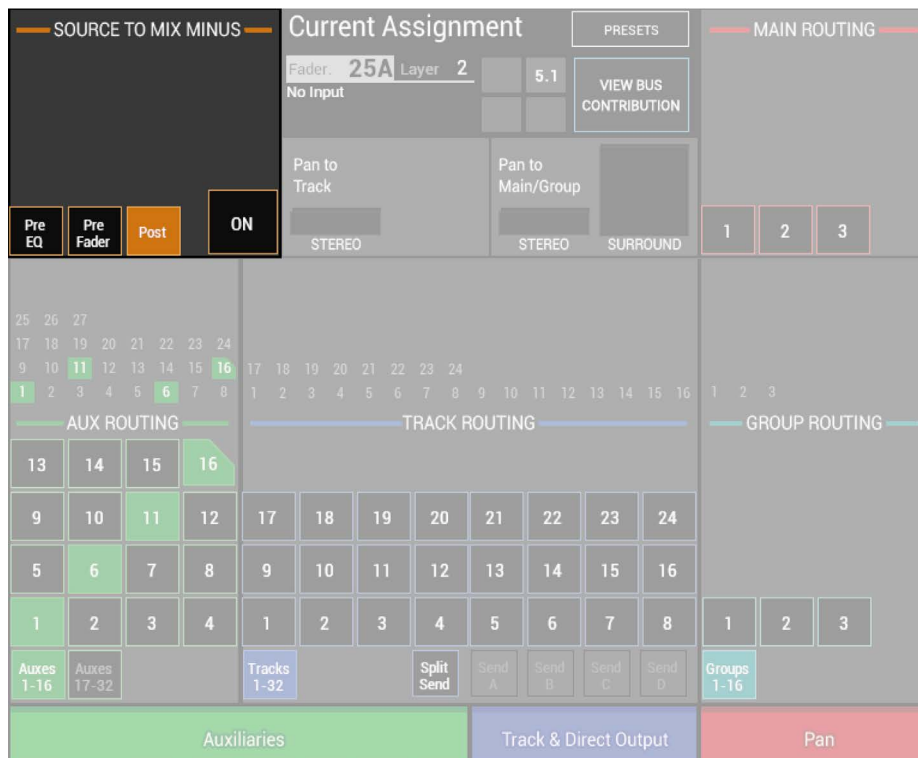
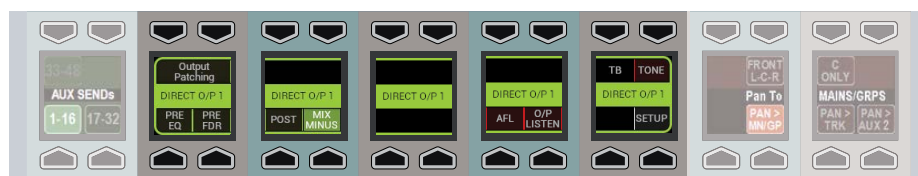

FIG 3 - MONITORING A MIX MINUS SIGNAL



ARTEMIS METERING

TFT METERS

The Artemis TFT meter layouts are user customised in several ways.

Fig 1 shows an example layout of a configured TFT meter. The TFT is divided up into a number of 'cells'. Each can be one of a number of sizes, and can display mono, stereo or surround meters with or without dynamics information.

Meter Cells

Each TFT meter is divided up into four vertical sections, marked in Fig 2 as I, II, III and IV. Each of these sections can display from one to three meters in the horizontal space, and one, two or three meters in the vertical space. This provides a maximum of three rows of twelve meters on each TFT, 36 meter cells.

Vertically arranged cells can be combined to create taller meters of half, two thirds or the full height of the screen.

A vast range of meter cell designs can be created, but some arrangements have specific advantages. For example, using 2 meter cells across the width of each vertical section will give 8 meters across the TFT screen. This allows meters to line up with the faders on the fader panel below.

Meter Grid Configuration

Select >Show Settings>Meter Layout, from the buttons on the left hand side.

The Meter Setup screen shows thumbnail images of all available TFT panels in a column down the left hand side of the screen. Touch to select the TFT panel to edit and the main screen grid is populated with the settings for this panel.

The buttons along the top of the main meter setup window allow control of the configuration. Selecting the 'Grid' tab subdivides the window to show the current layout see Fig 3.

FIG 1 - EXAMPLE TFT METER LAYOUT

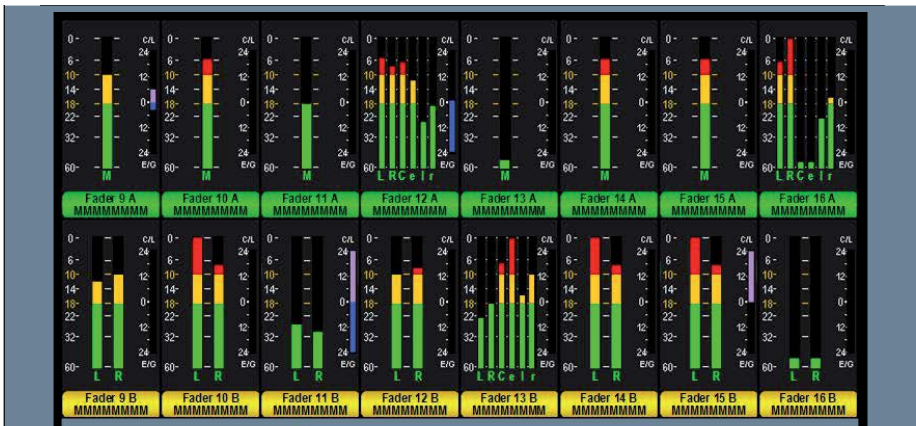

FIG 2 - EXAMPLE LAYOUT GRID

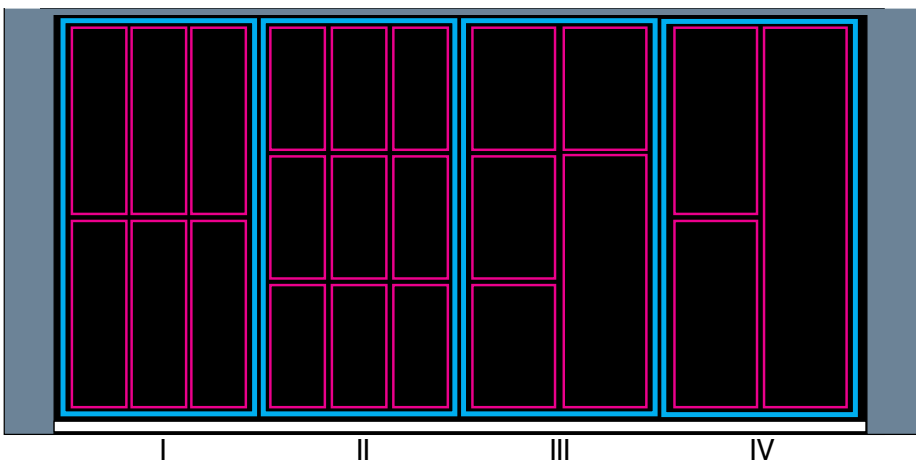
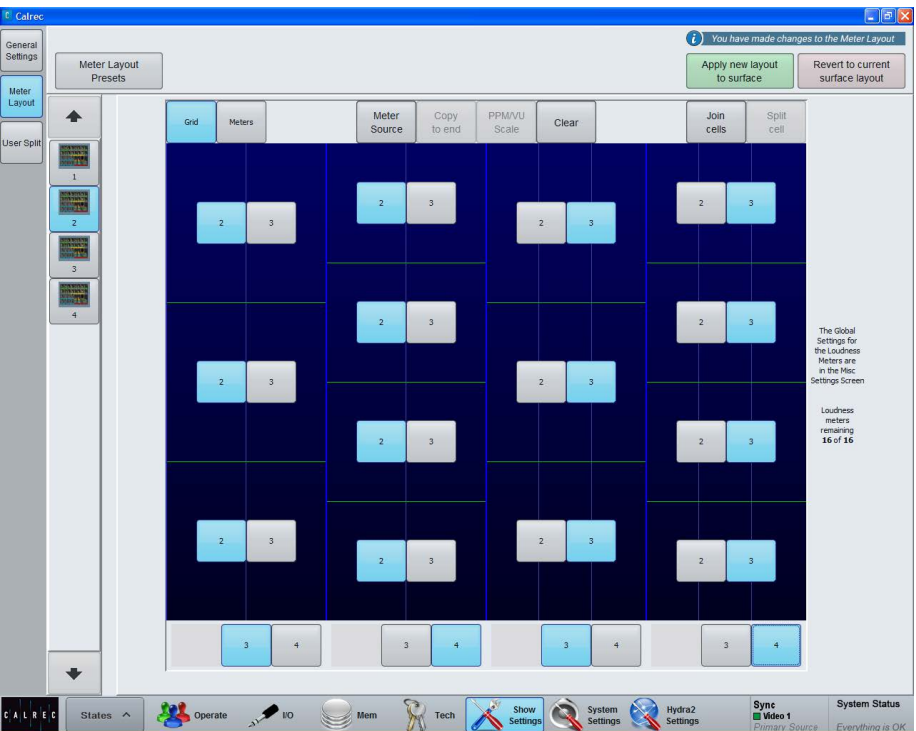

FIG 3 - GRID CONFIGURATION



The buttons at the base of each vertical section set the vertical cell division e.g selecting 3, splits the TFT so that there are 3 cells within the vertical space.

Individual cells can be selected to have 2 or 3 cells horizontally using the number selection buttons within each cell.

Larger vertical heights can then be created by joining cells. To create meters higher than a third or quarter of the screen first select the 'Meters' tab. Adjacent vertical areas of the same width can then be joined by touching the upper of the two cells to be linked, then touching 'Join cells'.

Combining $\frac{1}{3}$ and $\frac{1}{4}$ height meters with 2 and 3 wide cells allows a vast range of alternative grids. To reduce the vertical meter height that are bigger than one cell select it and touch 'Split cell'.

As soon as changes are entered, the message '*You have made changes to the meter layout*' appears and the user can then Click the 'Apply new layout to surface' button in the top right corner to apply the meter settings on the screen to the control surface, or 'Revert to current surface layout' to put it back as it was.

Meter Assignment

Once the grid of meter cells has been defined, meters can be inserted into each cell. Select 'Meters' at the top of the window, then either click on a meter cell and then click 'Meter Source' at the top of the window, or press and hold/double click on the meter cell, see Fig 4.

These two methods both bring up the meter source selection pop-up window. Within the pop-up, selecting a source type from the buttons down the left hand side populates the main window with all available meter source options of that type.

FIG 4 - METER ASSIGNMENT



Some meter sources have sub options, such as choosing a loudness meter, or an A/B fader path meter.

Once you have selected a meter source touch 'Apply to selected' to add that meter source and function to the selected meter cell.

Alternatively, 'Apply to end of row' sets the selected cell to the assigned meter function and each cell to the right to the same type with an increment of one. For example, if the first meter was assigned to meter Track 1, the next would meter Track 2 etc. This is only the case when there are similarly sized unassigned meter cells to the right of the selected cell, and the meter function is part of a sequence of similar sources. If there are already some meters assigned in the row and you wish to incrementally overwrite these meters, click 'Overwrite to end of row'.

Meter Scales

Each meter can be set either PPM or VU mode. PPM characteristics are fast attack and slow decay to show audible peaks. VU characteristics are slow attack and fast decay to show average level. There are four PPM scales, -8...-20, -9...-15, -10...-18 and -12...-18, and there are three VU scales are -8...-20, -12...-20 and -20. Scale settings can be copied to adjacent similarly sized meter cells by choosing 'Apply to end'.

Meter labels and colours

The colour bar beneath each meter relates to the colouring of paths used throughout the surface. Red corresponds to main paths, dark blue to tracks, green to auxs, light blue to groups and so on. A and B path colours correspond to the A and B path selector buttons above the faders which are green and yellow respectively. Note that the current assign meter is also now highlighted in Blue.

Dynamics meters

Any meter for a path with dynamics processing will have a gain reduction meter displayed at the right hand side of the meter cell.

The function of these meters is described in ["Dynamics metering" on page 74](#). Dynamics meters can show either DYN1 or DYN2. This option is set from the surface by selecting **TOOLS>METERS**.

Peak Sample meters

Each meter on the TFT screen has a peak sample meter which shows the peak level and rides on top of the signal. When the signal level drops, the peak sample persists for a period of 2 seconds. The bargraph meter adjacent to each fader, which has 8 LED segments and no peak sample indication, has an instantaneous attack and 30dB/s decay time. Therefore a single sample event will result in full 'deflection' and subsequent 30dB/s decay.

Peak Overload indicators

Each Fader has a Peak Overload indicator labelled 'Peak' which comes on at -3dBFS on both Apollo and Artemis and when the Overload is removed the indicator turns off when the display drops below -3dBFS based on the rate of 30dB/s decay. So a single sample at 0dBFS would result in the peak overload LED being on for $(0\text{dBFS} - 3\text{dBFS})/30\text{dB} = 0.1\text{s}$.

A/B path meters

Path meters can be selected to display only the A layer or only the B layer, or alternatively A/B layer meters can be chosen, which follow the currently active layer for the path on the surface.

The labels under each meter display the fader label, port description and port name in priority depending on which have been set.

Meter Layout Presets

From V6.0 the data structure for Metering files has been altered and each show now contains its own meter layout.

Just as with Path Presets, you can export a shows meter layout and save it for later using the Meter Layout Presets option in the main application. See Fig 5.

This allows meter layouts to be easily imported into multiple shows selectively, removing the potential for unintended changes across shows.

Meter Layouts can be saved into a Preset, another show loaded and the saved preset applied to the other show by selecting and loading the preset into it.

Select **>Show Settings>Meter Layout**, from the buttons on the left hand side.

At the top left of the Meter Layout screen is a new button 'Meter Layout Presets' accessing this allows the user to:-

- Create a New Meter Preset from the meter layout .
- Update a selected Meter Preset from the meter layout in the main application.
- Edit the name of a Meter Preset.
- Delete an unwanted Meter Preset.
- Load a Meter Preset from a selection of Presets into your show(s).

Note: No changes are applied to the surface until the 'Apply new layout to surface' button is clicked, loading the Meter Preset just loads it into the main application for examination/further editing ready to be applied.

FIG 5 - METER PRESETS

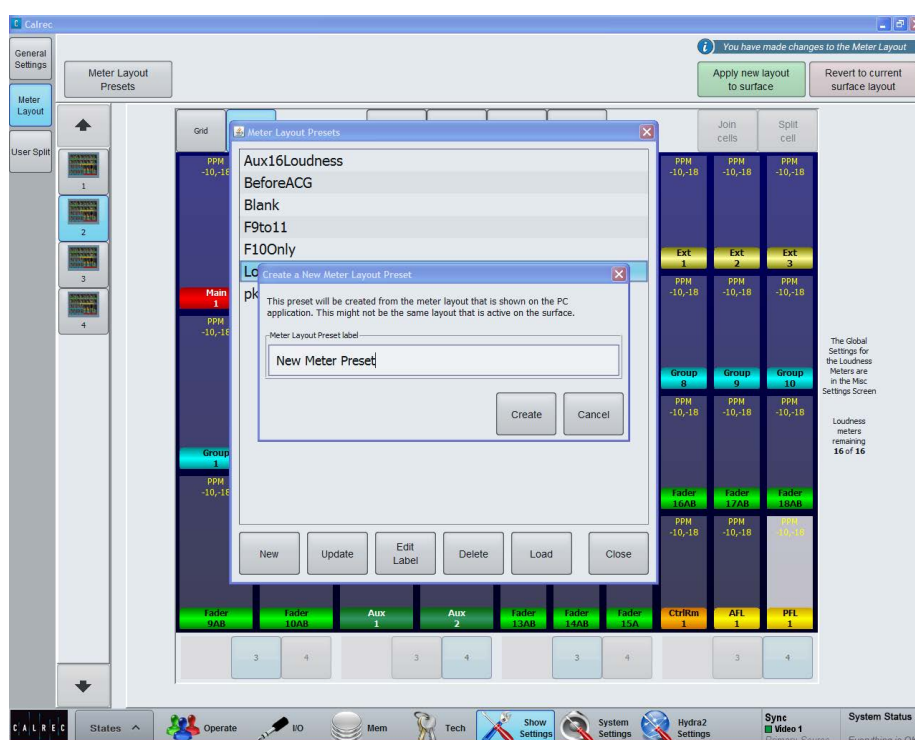

Meter Selectors

There are four meter selectors available which can be accessed from the fader row of any panel in MONITOR mode, labelled MTR1 - 4. Meter selectors allow quick access to four meters which can be either internal or external to the console. The output of these meter selectors can be displayed on upstand TFT meter panels or can be patched to any Hydra2 audio port to feed:

- A non-TFT meter within the console, such as the DK/RTW surround meters.
- External meters outside of the console.
- Anywhere you want to feed a selectable audio source.

Selecting a meter selector to display on the upstand TFT is done as normal from [>Show Settings>Meter Layout](#).

MTR1-4 are located within the 'Other Meter' source menu. Patching the meter selector output to an audio output is done from [>System Settings>Fixed I/O](#) then select 'Ext Meter Outputs' from the 'Select Source' list.

Meter selectors are available in the lower button cells when in the Monitor panel mode. They function in the same way as the Monitor pre-selectors - press SEL to make the chosen selector the focus of the TFT panel above from where a bus can be chosen as the source for the selected meter.

As well as for selecting sources, the TFT screen in this panel mode also has a 'Misc Settings' page from where it is possible to send tone to the external meter or put the meter in M/S mode. See Fig 6.

FIG 6 - ASSIGNABLE METERS

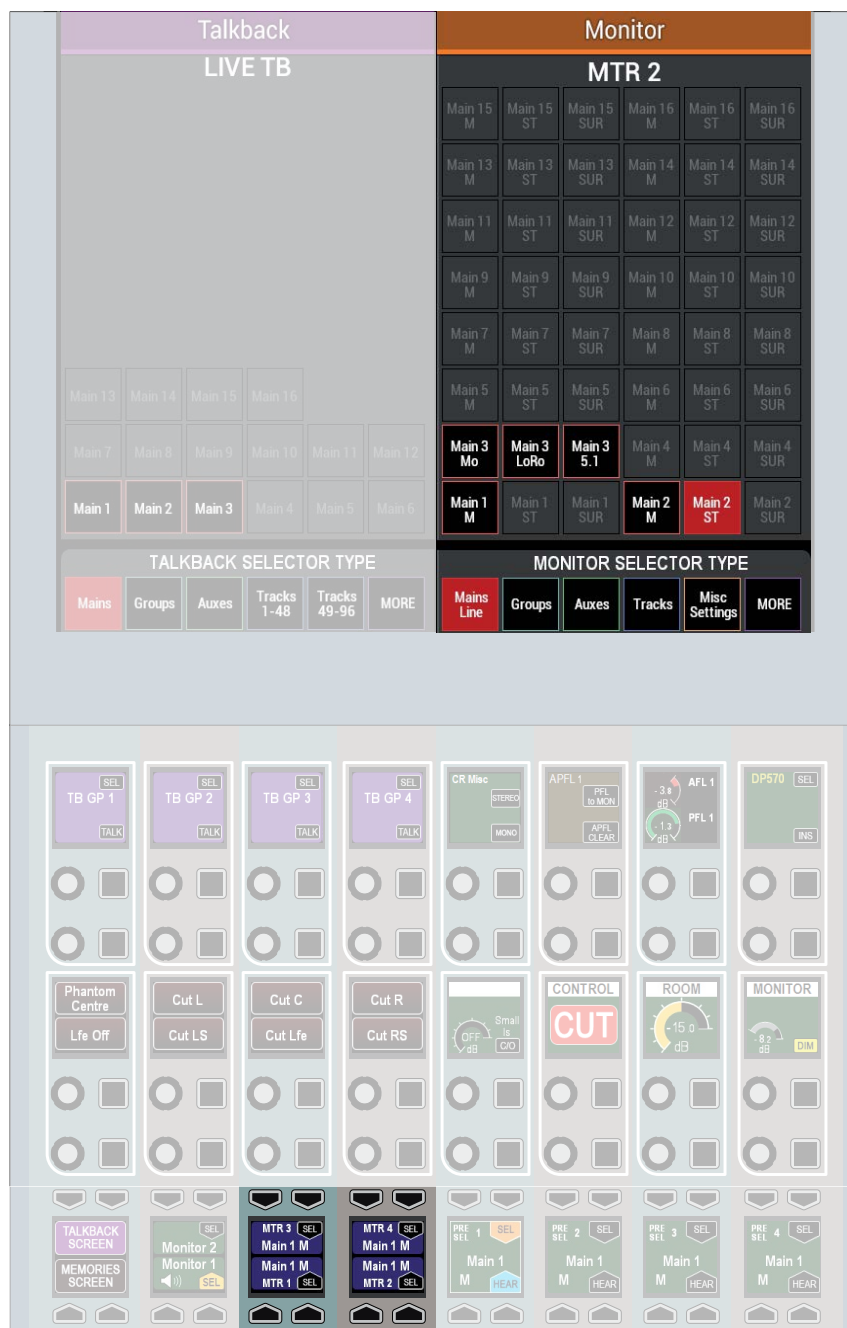

FADER AND DYNAMICS METER SETTINGS

Some additional upstand TFT meter settings can be selected from any panel's Layers row, **TOOLS>METERS** menu, as shown on the right.

Fader meters

Upstand metering displaying audio on fader paths can be selected to display audio from various points within the path's signal flow. Change the currently assigned fader's meter simply by pressing a selection button from the **TOOLS>METERS** menu. See Fig 1.

Change multiple fader meters by holding the selection down and then selecting the desired faders by pressing their fader assign buttons. Press and hold **APPLY ALL**, and then choose a signal path point selection to change all fader meters across the surface, or within the user split. The meter's label will display the point from which the audio is being accessed. Fig 2 shows the TFT Fader Meter selection points.

Dynamics meters

The dynamics meters located to the right of channel, group and main meters, can be configured to show the first or second dynamics units.

To do this, push the **TOOLS** button on the layers row. The Layers row will update to display various meter setup options. Pressing the buttons above **DYN2** or below **DYN1** as shown in the **TOOLS>METERS** menu above right will change all relevant TFT meters to display the selected information.

FIG 1 - TOOLS>METERS - CONTROL SURFACE METER OPTIONS

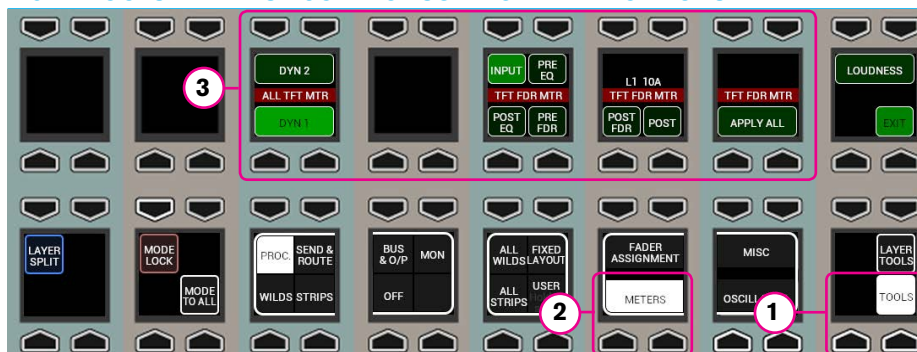
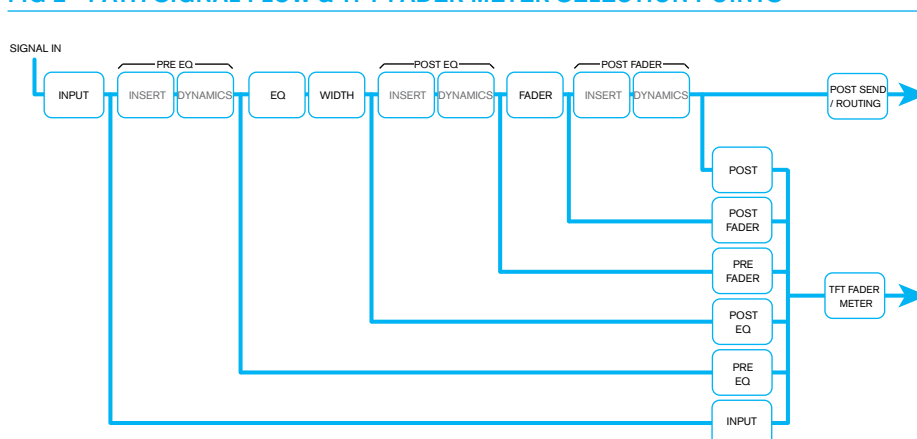

FIG 2 - PATH SIGNAL FLOW & TFT FADER METER SELECTION POINTS



EXTERNAL METER OUTPUTS

External meters can be fed by the Artemis metering system in a similar way to loudspeakers.

Navigate to **>System Settings>Fixed I/O** of the main application see Fig 1.

Touch the 'Select Source' button at the top of the screen and choose 'Ext Meter Outputs' from the popup window that appears.

Find the port to which the external meters are connected in the list of ports on the left of the screen. If you are unsure where any meter are physically connected, contact your installation technician.

With the destination port selected, choose a source to feed the meter and then touch the 'Patch' button.

FIG 1 - EXTERNAL METER PATCHING

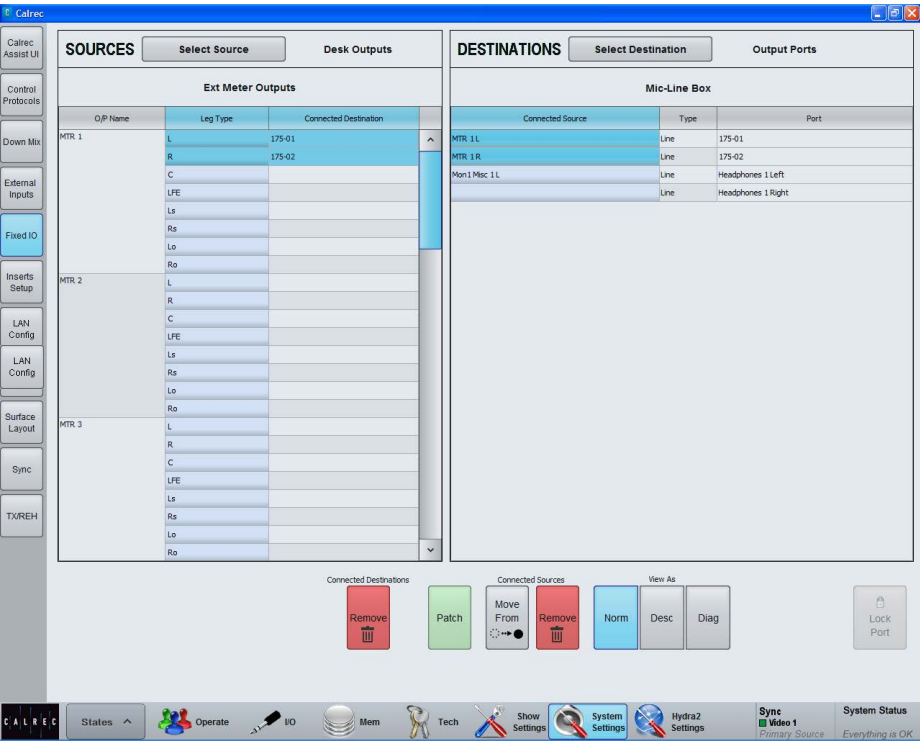

LOUDNESS METERS

Loudness meters provide a way to monitor and regulate average loudness levels over the duration of a programme.

16 loudness meters are available to freely assign to any source or output. Loudness meters can be assigned to TFT meter panels using the method described within ["TFT Meters" on page 140](#). The Meter Layout screen in the main application displays how many loudness meters are available at any time.

Loudness metering at different sample rates

From version 8.0 the desk can be configured to operate at different sample rates such as 48kHz & 96kHz.

At the higher sample rate the number of loudness meters is halved, meaning that 8 Loudness meters are available at 96kHz. instead of 16 Loudness meters at 48kHz.

Loudness Metering Modes

There are four loudness metering modes available on the console, the details of which are displayed in a table on the following page. The loudness meter mode is set globally for the console; select [>Show Settings>General Settings](#) within the main application and select a metering mode from the button selector.

An appropriate loudness metering scale can also be set from this screen, which alters the scale of all loudness meter bar graphs - the example shown in Fig 1 on the right is displaying EBU mode with +9...-18 LU scale.

Loudness meter modes relate to standards set by organizations in different geographical regions. EBU (European Broadcasting Union) relates to Europe, ATSC (Advanced Television Systems Committee) to North America and ARIB (Association of Radio Industries and Businesses) to Japan. These are currently the main standards and are being widely adopted in other geographical regions. See Fig 3 on the next page for a table of Loudness Metering Modes.

FIG 1 - LOUDNESS METER - DESCRIPTION OF COMPONENTS

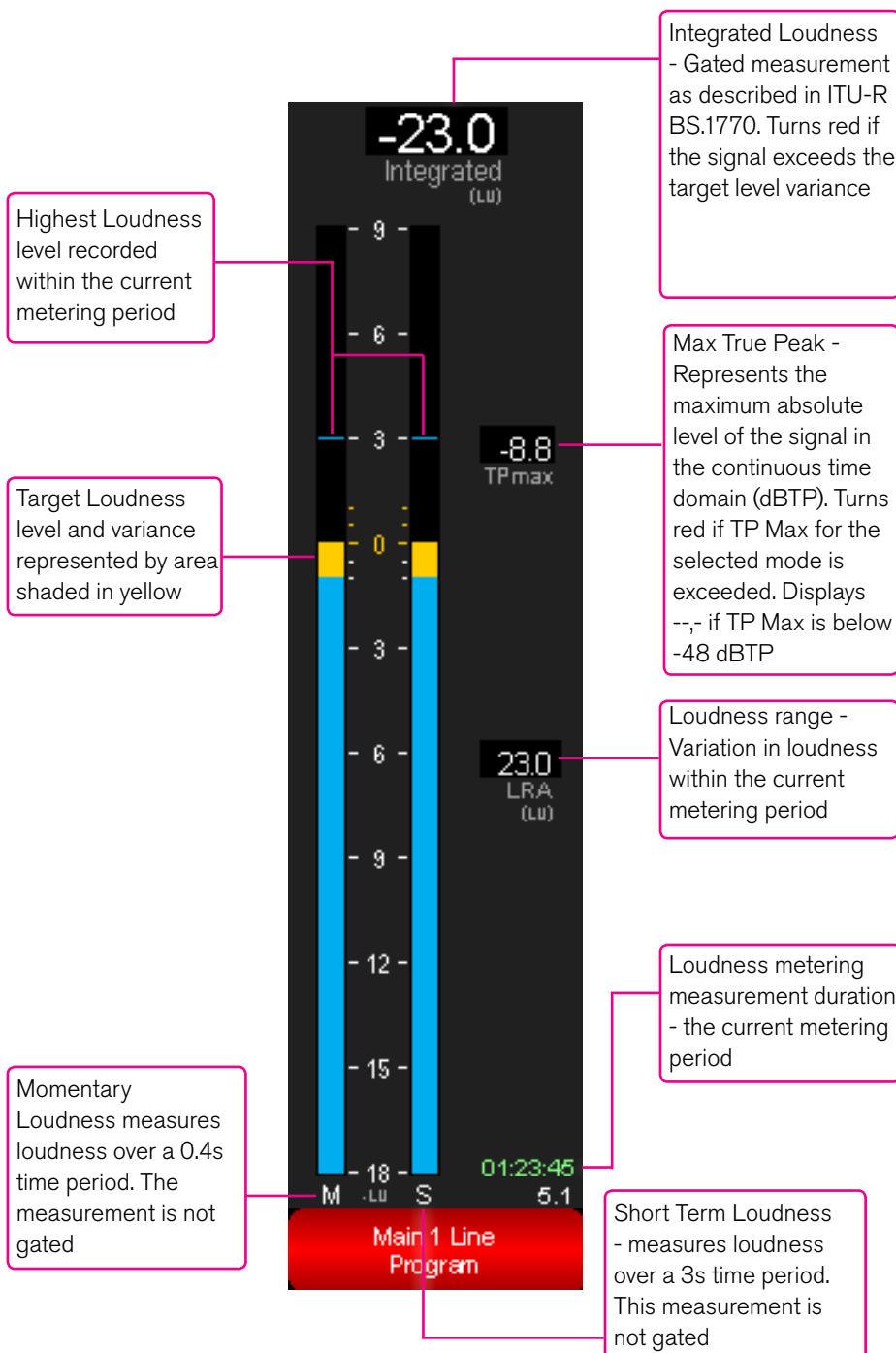

- The current metering period refers to the period since the meter(s) were last reset.
- A gated measurement is calculated ignoring signals below the gate threshold.

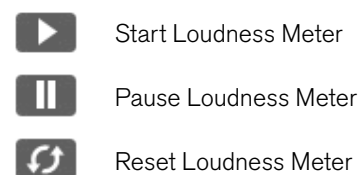

Controlling Loudness Meters

Once Loudness meters have been set up in the Main application, controls for each Loudness meter can be accessed from the surface.

In the Layers row of any panel, select **TOOLS**, then **METERS**. The top section of the top right hand button cell on the functions row shows the **LOUDNESS** option. Pressing this puts that panel into Loudness Meters mode and populates the Fader panel control cells with individual controls to start, pause and reset each individual loudness meter. See Fig 2. The path width, path label and time since last reset are also displayed.

As well as individual control cells for each meter, there is a global control cell within the fader row which starts, pauses and resets all loudness meters together. This global control cell is duplicated on the Monitor/Spill panel.

FIG 2 - LOUDNESS METER CONTROLS

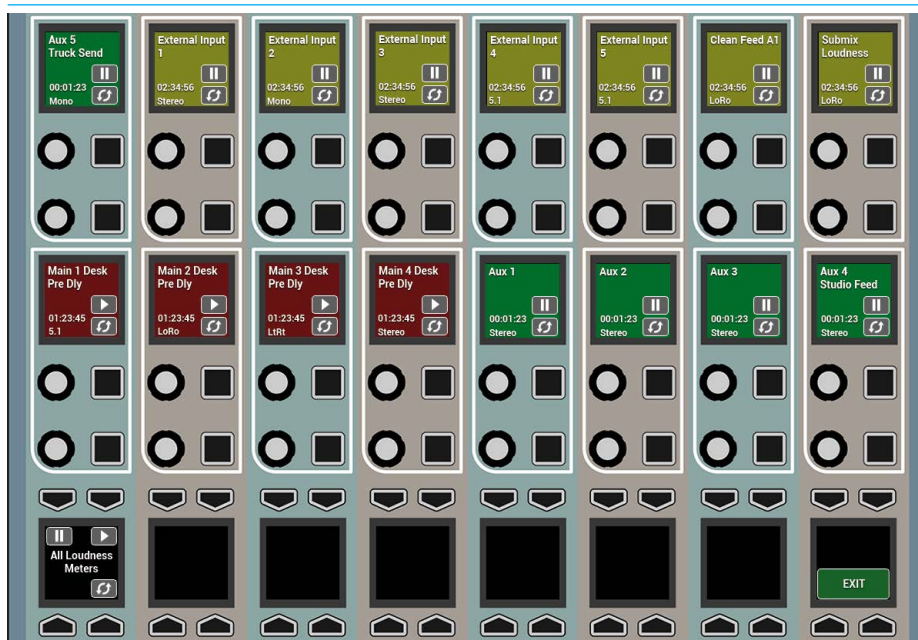

- Loudness meter controls shown within the fader row and the bottom row of the fader panel

FIG 3 - LOUDNESS METERING MODES

	Scale	Target Loudness	Target Variance	Max True Peak	Relative Gate
EBU Mode	+9...-18 LU (EBU +9 relative) +18...-36 LU (EBU +18 relative) -14...-41 LUFS (EBU +9 absolute) -5...-59 LUFS (EBU +18 absolute)	0LU (-23 LUFS)	+/- 1 LU	-1 dBTP	-10.0 LU
ATSC A/85: 2011 (BS1770-1)	+9...-18 LU (+9 relative) +18...-36 LU (+18 relative) -15...-42 LKFS (+9 absolute) -6...-60 LKFS (+18 absolute)	0LU (-24 LKFS)	+/-2 LU	-2 dBTP	N/A
ATSC A/85: 2013 (BS1770-3)	+9...-18 LU (+9 relative) +18...-36 LU (+18 relative) -15...-42 LKFS (+9 absolute) -6...-60 LKFS (+18 absolute)	0LU (-24 LKFS)	+/- 2 LU	-2 dBTP	-10.0 LU
ARIB TR-B32	+9...-18 LU (+9 relative) +18...-36 LU (+18 relative) -15...-42 LKFS (+9 absolute) -6...-60 LKFS (+18 absolute)	0LU (-24 LKFS)	+/- 1 LU	-2 dBTP	-10.0 LU
DPP Live	+9...-18 LU (EBU +9 relative) +18...-36 LU (EBU +18 relative) -14...-41 LUFS (EBU +9 absolute) -5...-59 LUFS (EBU +18 absolute)	0LU (-23 LUFS)	+/- 1 LU	-1 dBTP	N/A
DPP Non-Live	+9...-18 LU (EBU +9 relative) +18...-36 LU (EBU +18 relative) -14...-41 LUFS (EBU +9 absolute) -5...-59 LUFS (EBU +18 absolute)	0LU (-23 LUFS)	+/- 0.5 LU	-1 dBTP	N/A

ARTEMIS

SHOWS, MEMORIES AND PRESETS

OVERVIEW

FIG 1 - SHOWS, USER MEMORIES, ACTIVE OPTIONS FILES AND CONTINUOUSLY SAVED CURRENT SETTINGS

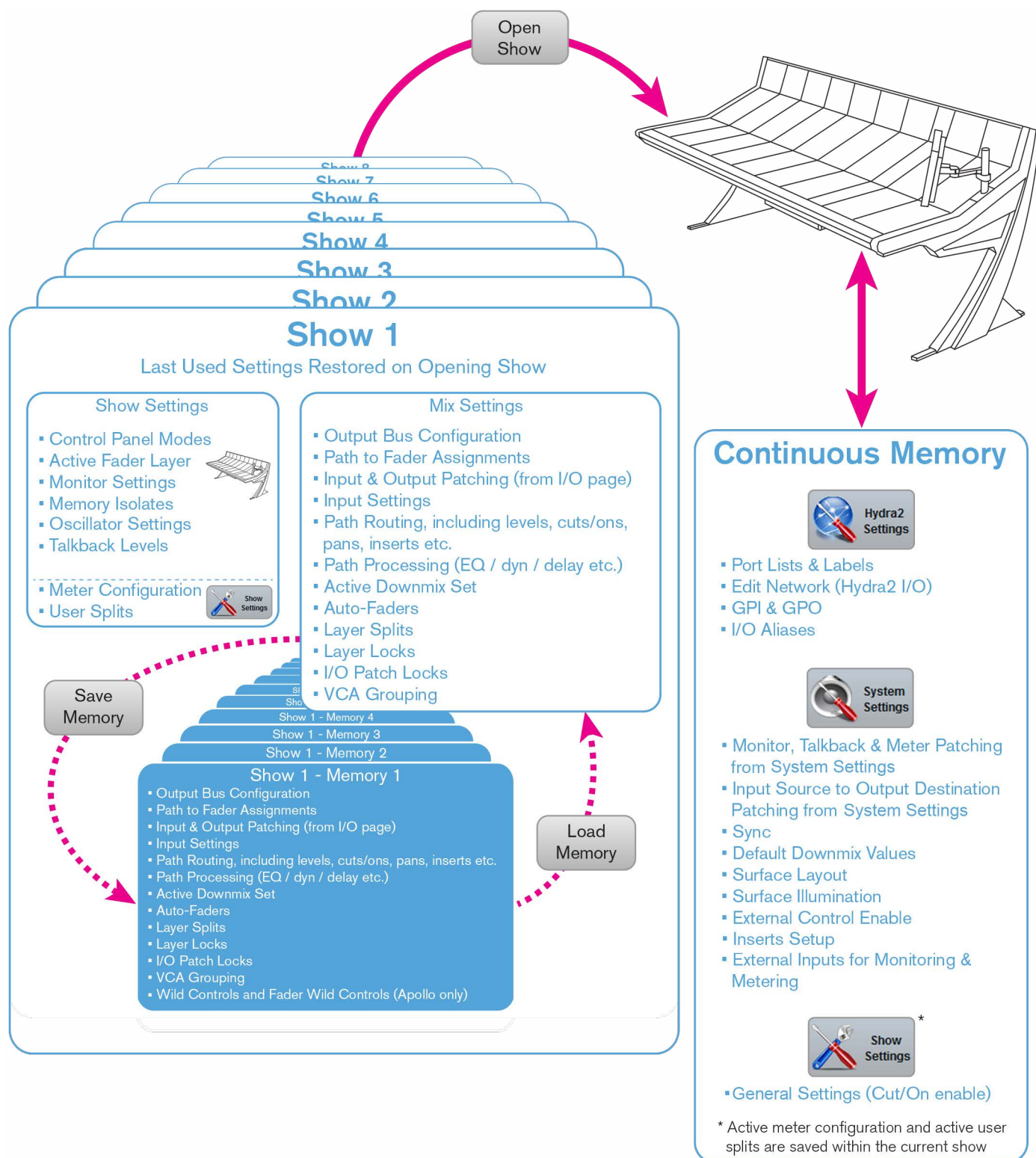

User memories can be thought of as snapshots - a way of recording the current settings at any given time for later recall. Artemis user memories are organised within 'Shows'. Multiple Show files can be created, each containing their own set of user memories.

All current settings are continuously saved, allowing the console to boot up in its' previous state after power loss or reset.

Shows do not need to be manually saved; when a show is opened, console settings automatically revert to how they were when the show was last in use.

User memories can be saved within each show to retain mix settings and configuration, such as path to fader assignments, input & output patching, path routing & levels, and signal processing (see Fig 1 opposite for more comprehensive list). The current settings of all the parameters that can be saved to a user memory are continuously saved to a 'hidden' user memory within the show.

When a show is opened, (either manually or on boot up), it is the hidden user memory that is loaded, presenting the last used settings, NOT the last saved settings.

Although the console can be used without ever saving a user memory, it is good practise to save known good setups in order that they can be reverted to in the event that parameters get changed by accident, by other users, or to clear any ad-hoc temporary changes that have been made during operation.

Shows provide organization of user memories. Rather than having to search through a long list of varied memories,

consolidating similar memories into shows makes them easier to search and to manage. It may help to create a show for each type of production, e.g. 'Morning News', 'Football', 'Chat Show' 'Music' etc.. Before saving multiple memories within a show, it is good practise for a single setup to be built, tested, and saved as the default memory for the show. During setup, there are likely to be changes and additions required - working with a single default memory is more manageable than having to make changes to multiple memories. Once the core setup is proven, and requirements for changes are less frequent, the default memory can be used as a template for customisation, and variations can be saved with different names.

New shows that are similar to existing ones can be created by choosing to Save Show As. This effectively makes a copy of the show, including the user memories within, so that it does not have to be built from scratch. Any unwanted user memories within the new show can then be deleted.

In addition to the settings that are saved within user memories, (and the hidden, continuous user memory), some other settings are maintained within each show. The most obvious and visible of these is often the active meter layout on the console up-stand which can be different for each show. Other settings that can change on the opening of a show file (and are not part of user memories) are:-

The mode of control panels on the surface, the currently active fader layer, monitoring settings, memory isolates (settings that have been blocked from changing on user memory load), oscillator settings (level, frequency, idents), talkback levels and any active user splits.

These show based settings are not manually saved. On the opening of a show file, the settings are restored as they last were the previous time the show was open.

Meter layouts and user split configurations are saved as part of the show.

Other settings are not saved as part of shows or their user memories and as such will not change when opening shows or loading memories. Like all other settings, however, they are saved as part of a continuous memory, ensuring they are restored from power on or reset. These include all of the settings that are applied from the Hydra2 Settings and System Settings pages of the main application, as well as some of the settings applied from the Show Settings page (see Fig 1 opposite).

Shows, Memories, and Show Settings files are saved on the primary and secondary controller cards fitted in the console's processing rack. The number of show and memory files that can be saved is dependent upon the amount of available storage space on the controller cards, which is displayed on the Memory Load / Save page of the main application.

The size of each show / memory file depends upon the amount of console resources being used. Shows and memories can be backed up from the controller cards to the console PC HDD, or an external storage device connected to the up-stand USB port.

USING SHOWS AND MEMORIES

Shows and memories are managed from the console's main application, **>Mem** screens.

The upper section of the **>Mem>Load/Save** screen (as shown in Fig 1 to the right) displays the name and details of the currently active show that is on the control surface.

The lower section of the screen displays a list of the user memories available within the current show.

The central area of the screen displays two text fields in between the user memory Load and Save buttons - the upper, white, text field displays 'Last Loaded Memory' or 'Last Saved Memory' depending on the most recent memory operation, i.e this text field always displays the current working user memory on the control surface.

The lower, blue, text field displays the memory selected, if any, from the available memory list. This is the memory that will be loaded if the Load button is pressed, and the default save (overwrite) location if the save button is pressed. Shows and memories are saved on the controller card in the console's processing rack.

Note, the 'Capacity Used' bar-meter, below the memory list, shows the amount of space available on the controller card for storing shows and memories, however, the memory is also used for other files and folders and so the capacity may vary.

Creating a new show

Press the 'New Show' button in the top left corner of the **>Mem>Load/Save** screen to open the new show dialogue. See Fig 2.

You are required to select a default show template from the list, upon which the new show will be based, and to enter a name, along with some other labelling by which the new show will be identified. With valid labels entered and a template selected, press 'OK' to create the new show and to make it active on the control surface.

FIG 1 - MAIN APPLICATION>MEM>LOAD/SAVE SCREEN

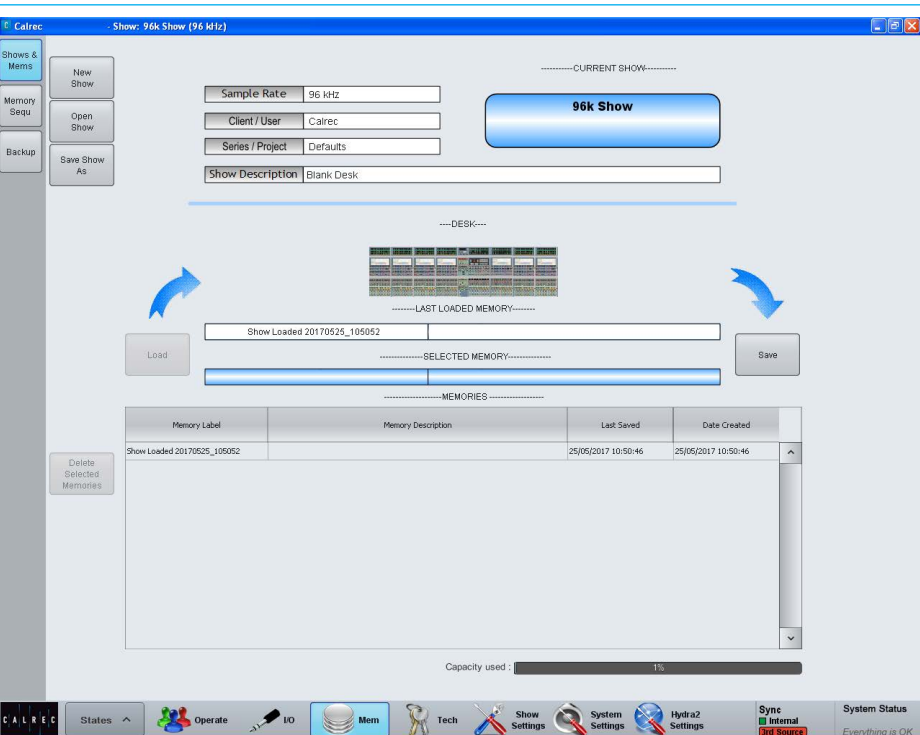
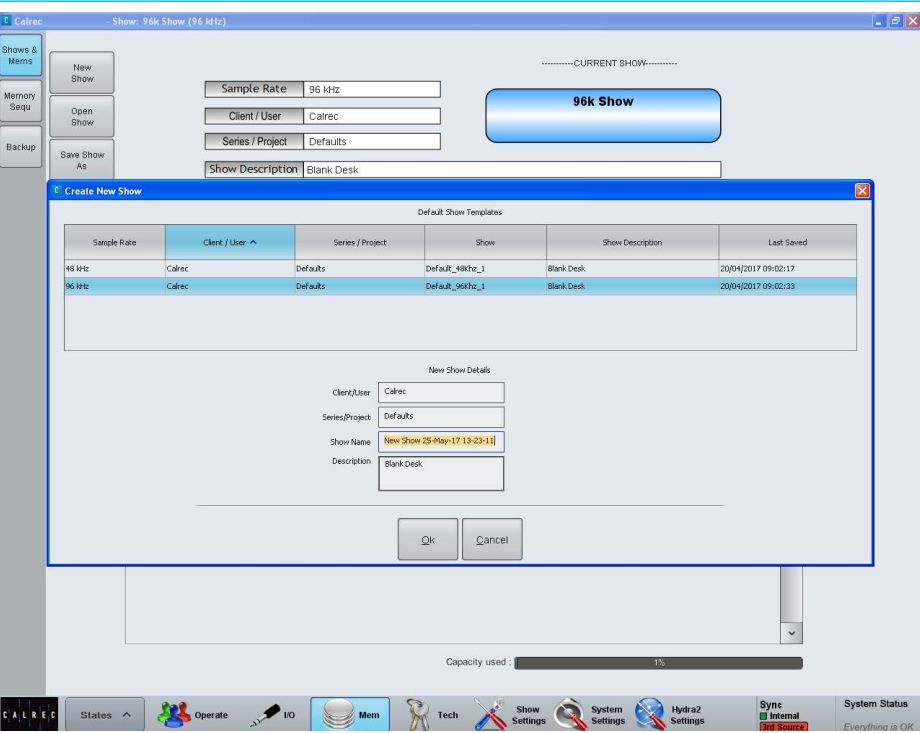

FIG 2 - MAIN APPLICATION>MEM>DEFAULT SHOW TEMPLATES SCREEN



Creating shows at different sample rates

From version 8.0 the desk can be configured to operate at different sample rates such as 48kHz & 96kHz.

Fig 2 shows the 'Create New Show' template page from which either a 48kHz show or a 96kHz show can be created. At the higher sample rate the capacity of the DSP is reduced. See "[Shine-Ray-Beam-Light Comparison](#)" on page 13 for details.

Opening an existing show

Press the 'Open Show' button to bring up a list of all the shows currently present the console's controller card. See Fig 3.

Select a show from the list to highlight it and then press 'Load' to make the chosen show active on the console, bringing it up in its' last used state, and making its' user memories available for loading.

Opening Shows at different sample rates

Note that the sample rate of the show is shown in the left hand column of the show list, method for opening remains unchanged.

Saving / duplicating shows

Shows do not need to be manually saved; they are continuously saved automatically and always open in their last used state.

Pressing the 'Save Show As' button allows the show to be duplicated, under a new name, allowing a new show to be created based upon settings saved under an existing show.

The new show will contain copies of all the user memories contained in the original which can then be edited or deleted as required.

FIG 3 - MAIN APPLICATION>MEM>OPEN SHOW SCREEN

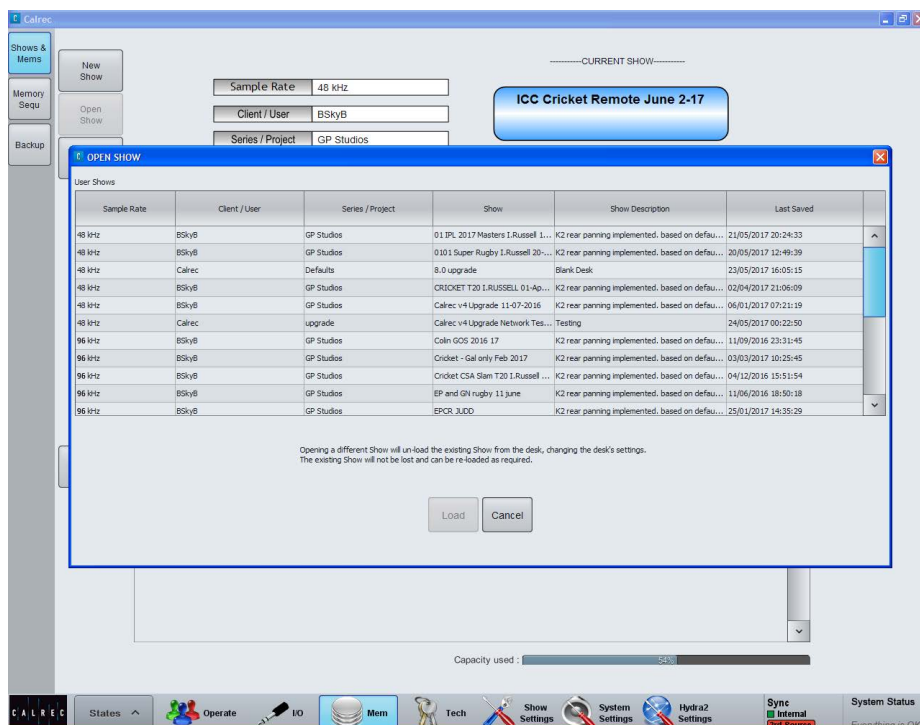

Creating and editing default shows

Users logged in to the main application as technicians (from the Tech screen) have the ability to convert or save existing shows as defaults, making them available as templates for new show creation.

Selecting 'Convert to Default' removes the show from the Open Show list, and places it in the New Show templates list. The 'Save Show As' dialogue, when logged in as technician, provides the option to save the show as a default, making a copy available in the New Show template list whilst leaving the original available to open from the Open Show list.

Default show templates contain copies of all the user memories from the original, default shows cannot be edited without logging in as a technician, therefore saving a show as a default is a method for making a backup that is protected against unauthorised or accidental changes.

Users logged in as technicians also have the ability to open default shows from the 'Open Show' dialogue. Any changes made to the default show whilst it is open will be maintained within the default when it is used as a template for new show creation, allowing technicians to change settings and add or remove user memories from default templates.

The factory standard Calrec default show templates cannot be opened or edited. If a default show is open and the user logs out of technician status, the default show will be closed, and the console will revert to the previously used show file.

Technicians should not leave the system logged in to prevent unauthorised changes to default templates.

Backing up shows and memories

Shows, and the memories within them can be backed up from the console controller card to the console PC HDD, or a USB drive connected to the console's upstand USB port. Fig 4 shows the main application **>Mem>Backup** screen.

The list in the upper half displays all the shows currently available on the controller card. The list in the lower half of the screen displays all the shows available in the currently selected backup location. Press 'Select Backup Location' to choose a folder on the PC HDD, or on a USB drive to make the backups to.

It is recommended that dedicated folders are used for backups. When the backup location is changed, the chosen folder is scanned to locate existing backups. If the folder contains lots of files, it can take time to scan. New folders can be created via the 'Select Backup Location' button.

Shows can be backed up individually or in multiples. Select the show(s) to backup from the upper list by clicking on them to highlight. Highlight multiple shows individually by holding down the keyboard control key whilst clicking on each, or highlight the first required, then hold shift whilst clicking on the last required to select a group. Press the 'Backup' button to copy the selected shows to the desired location.

Backup Shows at different sample rates

Note that the sample rate of the show is shown in the left hand column of the show list, the backup method remains unchanged.

Restoring shows and memories

Previously backed up show files can be restored back to the console's controller card using a similar process. Press 'Select Backup Location' to browse to the PC HDD or USB folder containing the show files. Highlight the required show file(s) from the Backed Up Shows list in the lower portion of the screen and then press 'Restore'.

FIG 4 - MAIN APPLICATION>MEM>BACKUP>SHOWS LIST SCREEN

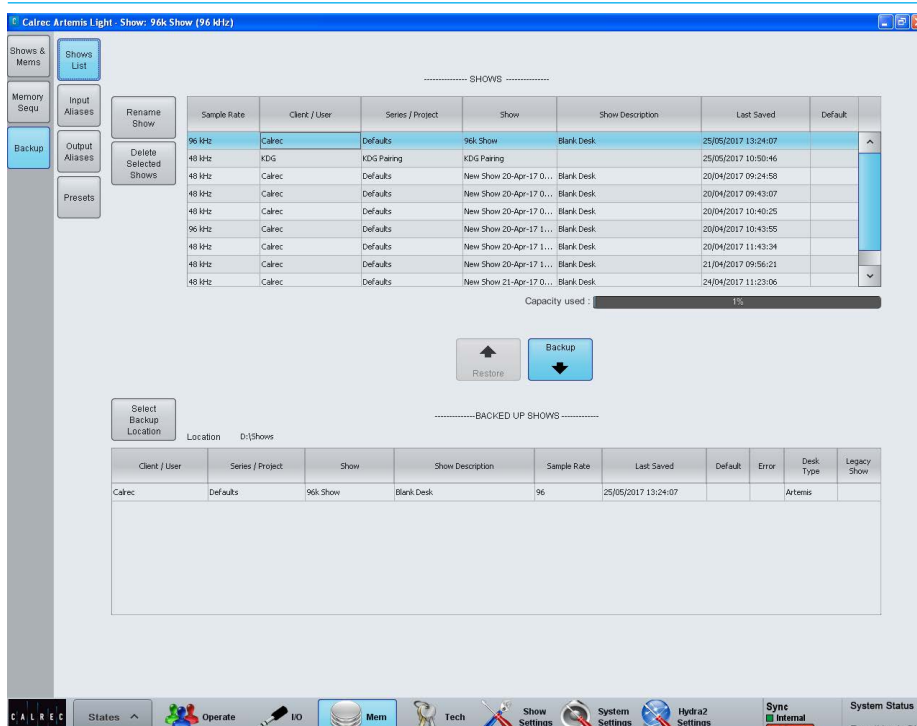

Renaming shows

The **>Mem>Backup>Shows List** screen can be used to rename show files located on the console. Highlight the desired show in the console show list and press 'Rename Show'.

Deleting shows

Show files can be deleted from the **>Mem>Backup>Shows List** screen. Highlight the shows to be deleted from the console's shows list in the upper portion of the screen and press 'Delete Selected Shows'. Note, default show templates are visible in this list, but can only be deleted by users logged in to the main application as technicians.

Changes to Format of Show Data and Backups

In previous versions, Apollo and Artemis allowed the creation of multiple meter layout files, and multiple user split files. Each show referenced one of these files so that when you loaded a show, you would also load the settings from these referenced files.

From V6.0, this data structure has changed, and each show now contains its own meter layout and its own user split configuration. This means that whenever you load a show, you can be sure that the meter layout, and the position of user splits, will be exactly as you left them.

To support the changes made to the structure of show data mentioned above, the format of shows that are backed up, or exported, from a desk has also changed.

Previously, when you made a show backup, a folder structure was created on the backup device, based on the information client, series, and show labels of each show. Each show you back up, is now contained in its own file, with a ".CalrecShow" extension. When you export multiple shows, you get a simple collection of files – one for each show.

The main application maintains support for the legacy format, so you can still import show backups made in the old folder-based format.

Saving user memories

To save a snapshot of the current mix settings (see Shows and Memories Overview) within the current show, press the 'Save' button located on the right hand side of the **>Mem>Load/Save** screen. The Save Memory dialogue offers the option to 'Save As New', to create a new memory file, or to 'Overwrite', replacing the currently selected memory.

Note; the currently selected memory is the memory highlighted in the available memories list - it is not necessarily the last loaded or saved memory. Before overwriting a memory, it is important to select the correct one from the list before pressing 'Save'. The current selection is displayed within the save dialogue to allow confirmation before overwriting.

Loading user memories

To recall a previously saved snapshot of mix settings, select a file from the memories list on the **>Mem>Load/Save** screen and press 'Load'.

Backing up and deleting memories

Memories can be deleted from a show by highlighting them in the memories list on the **>Mem>Load/Save** screen and pressing 'Delete Selected Memories'. Note, multiple memories can be highlighted by holding the shift or control key whilst clicking on them. Memories are not backed up individually, but as part of the show. See backing up shows and memories on the previous page.

Ordering the memory list

The order in which memories are displayed within the list can be filtered by any of the columns by clicking on their headers. A small arrow next to the column header label shows the current filtering. Click on the Memory Label header to ensure they are in alphabetic order by name.

Memory load / save without the PC

To reduce reliance on the system PC, and to increase control from various physical positions along the control surface, user memories can also be loaded and saved from control panels as well as the PC.

The left hand side of the TFT screen of any panel in Monitor mode can switch between displaying talkback selection functions and a memory screen see Fig 5.

The button cell in the bottom left corner of the Monitor mode panel area switches the TFT screen above for these functions, see Fig 6.

Transferring Shows/Memories Between Consoles

User shows / memories can be transferred between mixing consoles of the same type, for example, an Artemis Shine User Memory can be transferred to another Artemis Shine surface and an Artemis Light User Memory to another Artemis Light surface.

If a memory is loaded that was created on a larger control surface, with more faders, the additional paths are displayed as virtual faders. The fader setup screen can then be used to re-organise the paths onto available physical faders / layers.

Note: Presets are Transferable between Apollo and Artemis.

FIG 5 - SURFACE TFT DISPLAY OF PANEL IN MONITOR MODE>MEMORIES

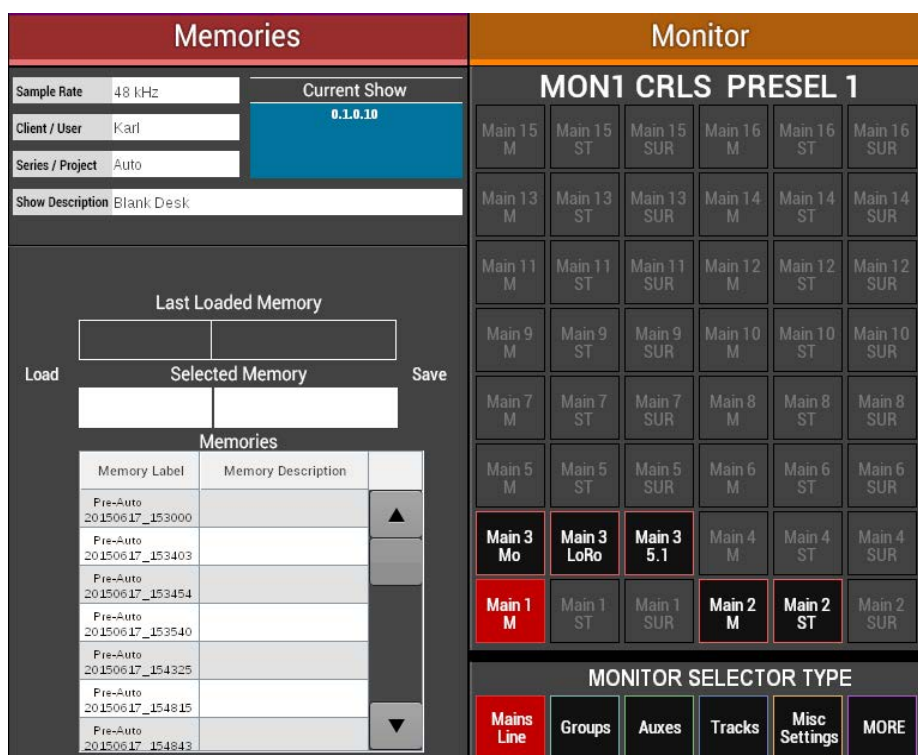
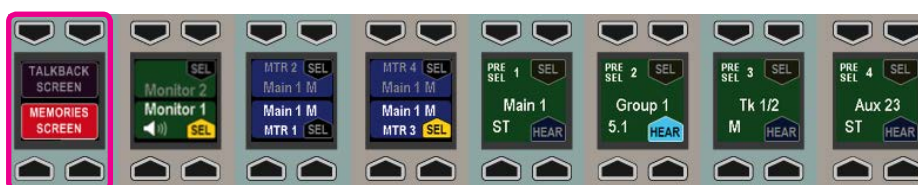

FIG 6 - SURFACE PANEL IN MONITOR MODE - MEMORIES SCREEN SELECT



MEMORY SEQUENCING

The main application **>Mem>Memory Sequ** screen, see Fig 1 allows for user memories to be stacked in order to be able to recall them in sequence.

Each user memories is added to the sequence list as a 'Cue'. To add a cue to the list, click the 'New Cue' button at the bottom of the screen. Selecting 'New Cue' puts a place-holder into the list which can be later edited to add a user memory.

Selecting 'New Cue with new Memory' will save the current console settings as a user memory and add it to the cue list.

This memory also becomes available to load from the standard 'Shows & Mems' list like any other memory. Selecting 'New Cue with existing Memory' allows the user to choose a pre-saved user memory from the current show to add to the cue list.

Items in the cue list are colour-coded as green for current, yellow for next and gray for previous. Memories in the sequence can be loaded onto the control surface using the buttons on the right hand side of the screen.

The 'Update Mem' button at the bottom of the screen can be used to overwrite any memory in the cue list with the current settings on the control surface. Note, this does not replace the cue with a new memory (as with New Cue>New Cue with new Memory), instead it overwrites the memory location being addressed by the cue.

This is in essence the same as saving the memory from the standard 'Shows & Mems' page. As with all memory saves, care should be taken to ensure the intended memory is being overwritten with the correct settings and that it will not unduly affect other users.

FIG 1 - MAIN APPLICATION, MEM>MEMORY SEQUENCE SCREEN

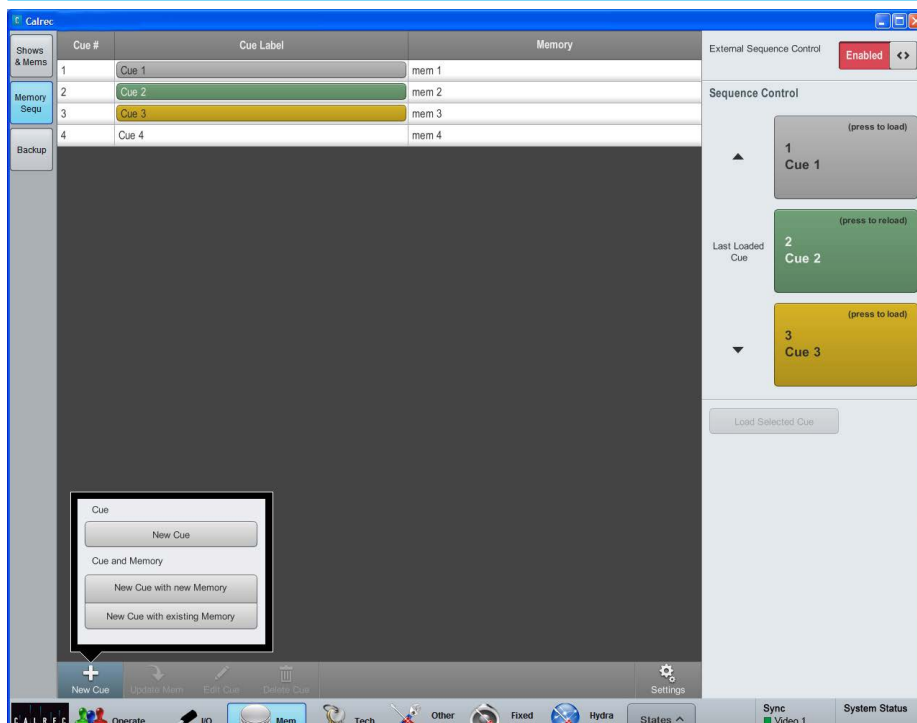

Any changes made to memories by saving from the 'Shows & Mems' page will automatically affect them when loaded from the sequence screen, cues do not need updating to 'refresh' the memory.

Cues can be edited or removed by clicking the Edit Cue or Delete Cue buttons at the bottom of the screen.

Remote control

The load next and load previous cue commands can be triggered remotely, via GPI. The 'General Functions' list from the **>Hydra2 Settings>GPI** screen contains 'Next Cue' and 'Prev Cue' entries which can be assigned to GP inputs.

A slider control (touch/click and slide left or right to change status) in the top right corner of the 'Memory Sequ' screen enables or disables GPI remote control over this functionality.

MEMORY ISOLATION

Memory isolation allows certain paths and ports to have all or some of their settings protected from any memory load operations.

Isolate settings are stored in the continuous memory of each show, therefore each show may have different isolate settings.

Basic path isolation

Paths may be isolated using the MEM ISO button next to each fader as shown in Fig 1. With this function selected on a fader, the paths on that fader will keep their current settings when a new memory is loaded.

FIG 1 - MEM ISO BUTTONS

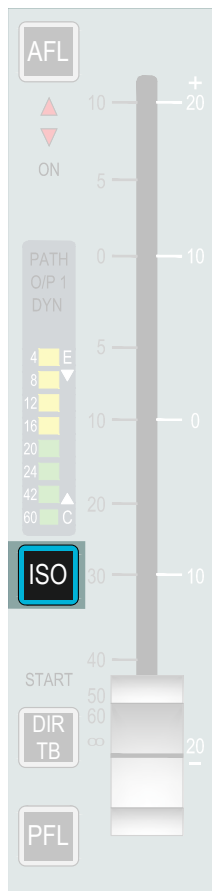

FIG 2 - MEM ISO APPLIED TO FADERS

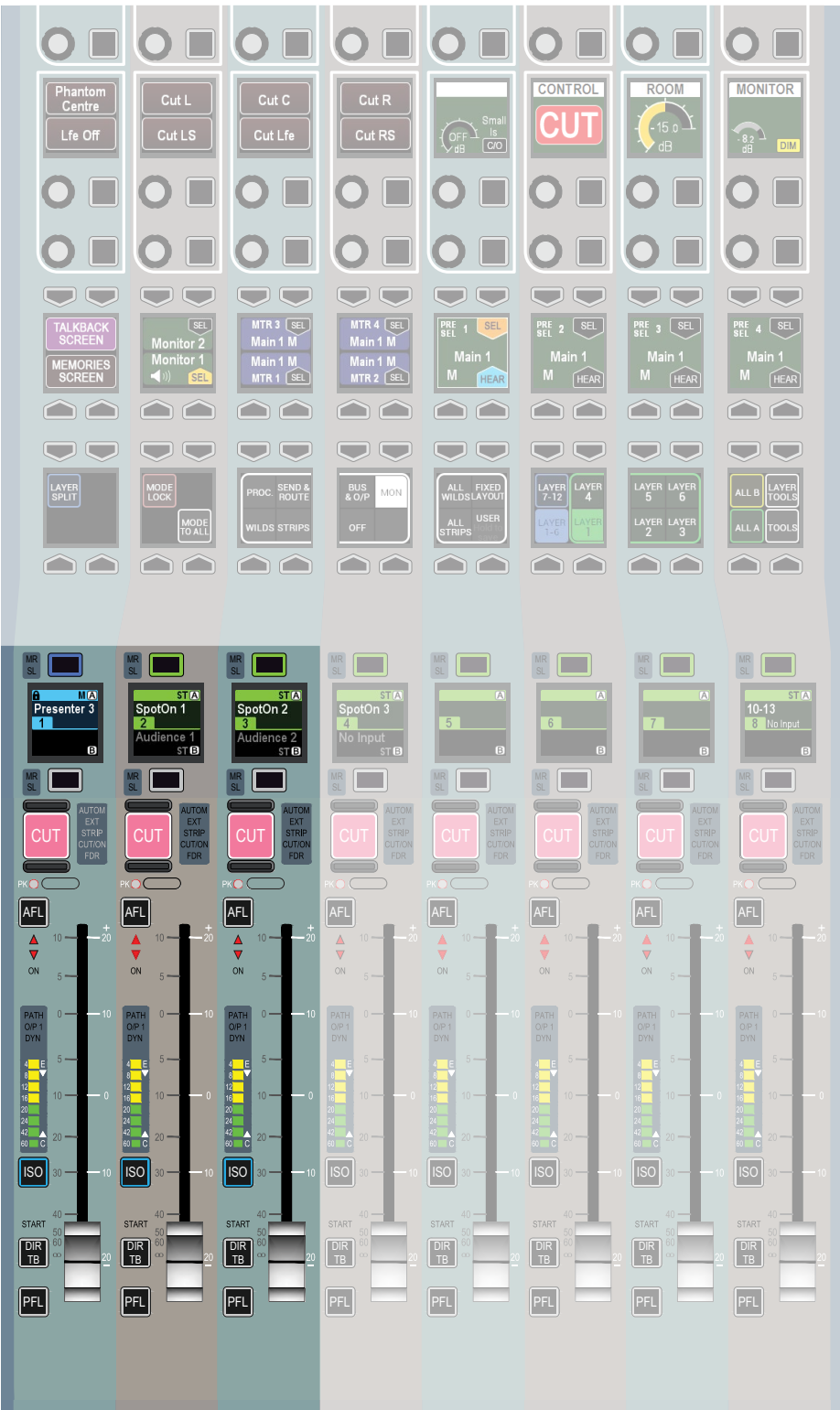

Fig 2 on the previous page illustrates this. The MEM ISO function on the first three faders have been activated. These faders have been highlighted to indicate that they will not be altered by any memory load operations.

Setting scope of path memory isolation

Isolating a path does not necessarily mean that all settings associated with the path are isolated. It is possible to only isolate the EQ settings on a certain path, just the EQ and input settings, or maybe all or some of its routing.

To set the scope, press the LAYER TOOLS button on the modes row. This will update the row above as shown in Fig 3. Now press the button above the MEM ISO graphic on the modes row. This will set the fader area above it into memory isolate mode as shown in Fig 4 (apart from the mode title, the TFT screen appears blank in this mode).

The lower two rows of control cells on the fader area will now display the elements of the path which can be isolated. They relate to the currently assigned path. These elements may vary depending on the type of path assigned, for example input and input port settings are not applicable to groups.

Press the relevant button to toggle the elements which should be isolated when the assigned path is isolated. The selected elements will illuminate. The SET ALL ISOLATES and CLEAR ALL ISOLATES buttons in the button cells below switch all elements on or off respectively.

The PART ISO button in the button cells toggles partial memory isolation on or off for the assigned path. When a path has been partially isolated, the ISO button next to the fader will illuminate green instead of the fully isolated blue colour.

FIG 3 - ACCESSING THE SCOPE OF THE MEMORY ISOLATE FUNCTION



FIG 4 - MEMORY ISOLATE MODE

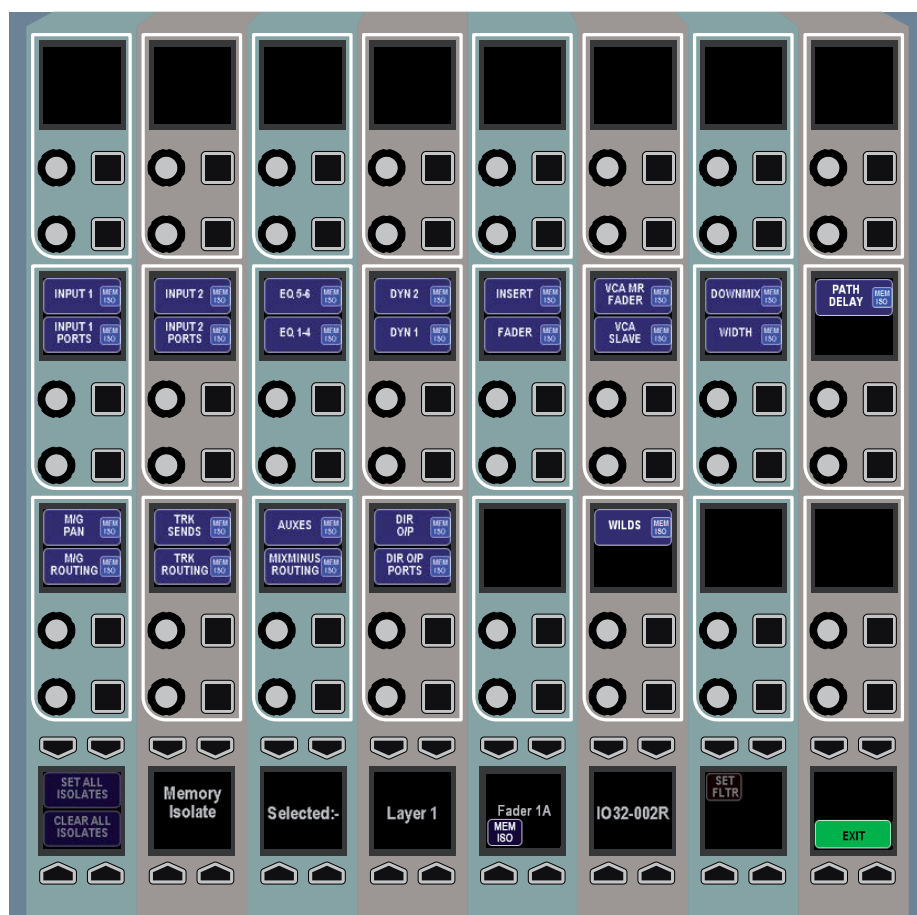

Once the required isolate elements have been set, press the EXIT button on the fader area to return the area to the previously used mode.

Applying isolation scope to multiple paths

Instead of applying the isolate settings to just the assigned path, it is possible to quickly apply the settings to a number of paths at the same time.

To do this, press the SET FLTR button on the bottom row of the fader area. This will change the appearance of the row to that shown in Fig 5. The elements to be isolated can now be selected as usual.

Hold down the APPLY SEL button and press the assign buttons of the paths to which the settings should be applied.

While holding the APPLY SEL button, the path assign buttons may be in one of three states:

- Button not illuminated. The path has no isolate elements applied to it.
- Button illuminated continuously. The path already has some isolate elements applied to it. Not necessarily the current configuration of elements.
- Button illuminated but flashing. The user has pressed the assign key to assign the current configuration of isolate elements to the path. If the same assign button is pressed again, it will return to one of the above states depending on the path's previous state.

Once the necessary changes have been made the APPLY SEL button can be released. To apply the settings press the EXEC button, or to cancel them press the CNCL button.

FIG 5 - FADER ROW IN SET FILTER MODE



Elements available for isolation

- Input 1 Settings
- Input 1 Ports
- Input 2 Settings
- Input 2 Ports
- EQ Bands 1-4
- EQ Bands 5-6
- Dynamics Unit 1 (comp/lim, exp/gate)
- Dynamics Unit 2 (comp/lim)
- Insert
- Fader Level and Settings
- VCA Master Fader
- VCA Slave
- Downmix
- Stereo Width
- Path Delay
- Pan to Mains and Groups
- Routing to Mains and Groups
- Track Send Levels + Pan
- Track Routing
- Aux Send Levels and Routing
- Mix Minus Routing
- Direct Output Levels
- Direct Output Ports
- Wilds

Most of these settings are self explanatory. The two which may require further explanation are VCA Master Fader and VCA Slave.

Isolating the VCA Master Fader element isolates the fact that a fader is a VCA master. If the fader is a master then any memories loaded will not change the fact that it is a master or alter any of its master settings (level, cut).

Conversely, if the fader is not a master and this element is isolated, any memories loaded will not change it to become a master. This element does not isolate any slaves of the master in any way. If all slaves of this master are removed by a memory load, then the master has to be removed by default. It cannot exist without slaves. Also, if there is a slave path on the same fader (see the VCA Style Groups section for more details), and all other slave faders are removed, the master's settings are coalesced onto the same fader slave to preserve the mix detail.

VCA Slave isolates the fact that the fader is a slave. It maintains its link to a certain master if that master still exists after a memory load (the master must be isolated individually). Similarly to the VCA Master Fader element, it also prevents the fader from becoming a slave due to a memory load operation if it is not one already.

Output port isolation

In addition to isolating paths (and possibly their associated ports) from memory load operations, output ports can have their patching isolated. To do this, select an output port and touch the ISO button as shown in Fig 6. It will be highlighted with an ISO icon as an indication that it is now isolated.

Repeat the process to remove the isolation.

Improvements to Memory Isolate System

From V7.0 Mains, Auxes, and Tracks can now be isolated in the same way as Channels and Groups.

From V7.0, when a bus is patched to a destination, and that destination is isolated, the width of the relevant bus is also isolated. This prevents an incoming memory from changing the width of a bus, and removing the isolated patches.

Conversely, and if appropriate, when a bus is isolated, all the destinations to which it is connected can also be isolated automatically.

FIG 6 - ISOLATING OUTPUT PORTS

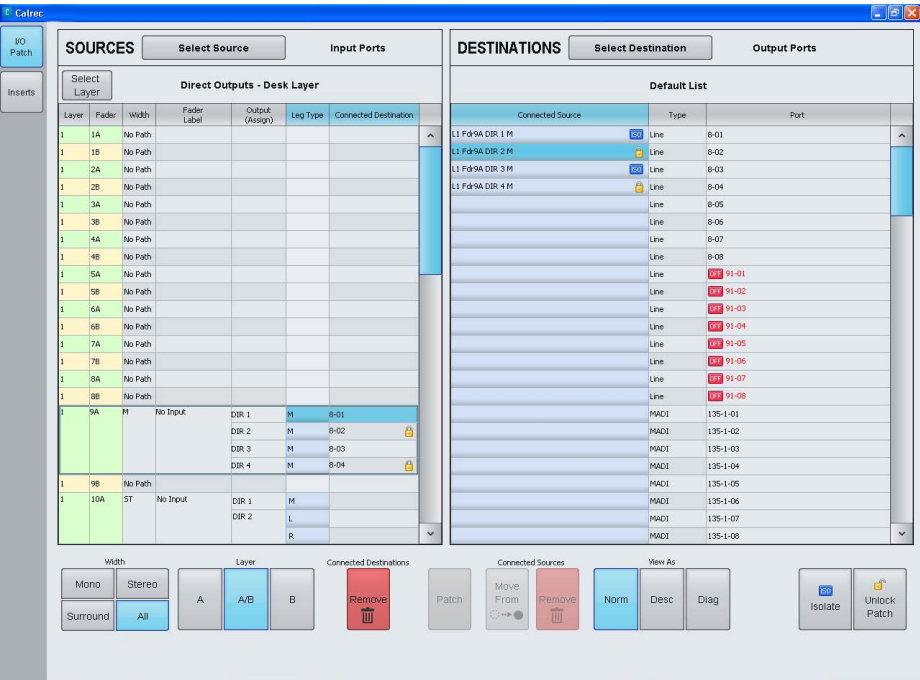

PRESETS

A Preset is a snapshot of a path's parameter settings which can be loaded on to other paths. The scope of each preset determines which parameters will be loaded, and can be changed after it has been saved.

Using presets can speed up workflow when several paths with similar settings are required.

Creating a Preset

To create a preset from the currently assigned path:

1. From either the Processing panel mode on the panel touch screen (next to Current Assignment - see Fig 1), or from the Send-Routes mode, tap PRESETS.
2. Navigate to the folder you wish to save the preset, making a new folder if necessary.
3. Tap NEW.
4. Select the scope of parameters that will be recalled when you load the preset (these can be changed later), and choose NEXT.
5. Enter a label and description, then tap OK.

Loading a Preset

To load a preset to the currently assigned path:

6. From either the Processing panel mode on the panel touch screen (next to Current Assignment - see Fig 1), or from the Send-Routes mode, tap PRESETS.
7. Navigate to and select the preset that you wish to use.
8. Tap LOAD.

Editing a Preset

Once a preset has been created you can edit its scope (see Fig 2), label and description at any time by tapping PRESETS, selecting the relevant file from the popup and tapping EDIT.

FIG 1 - SELECT PRESETS FUNCTION

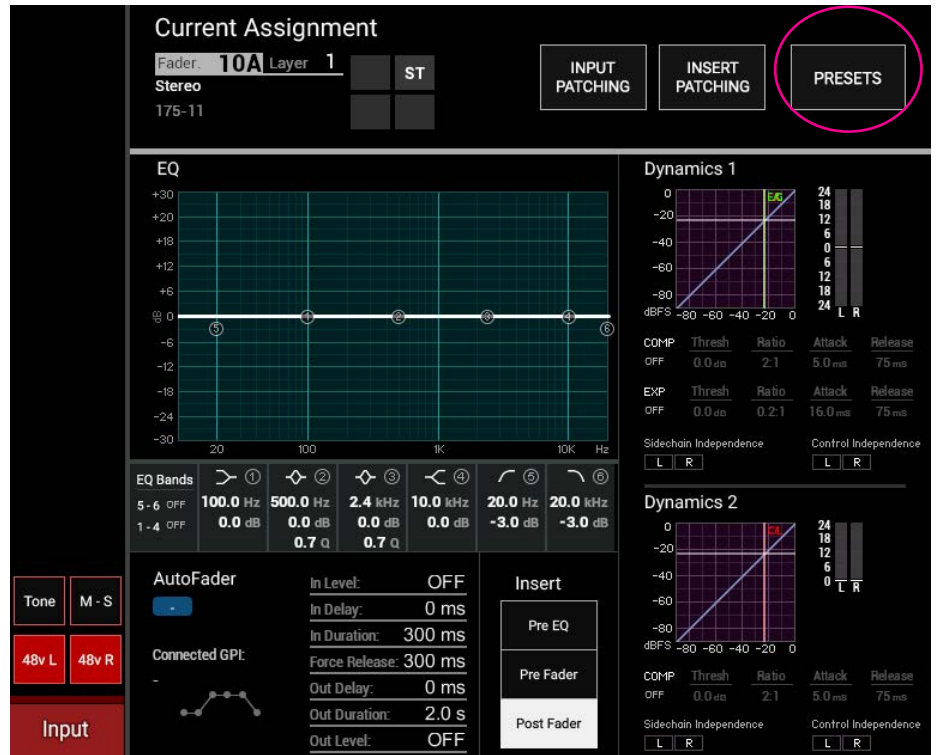
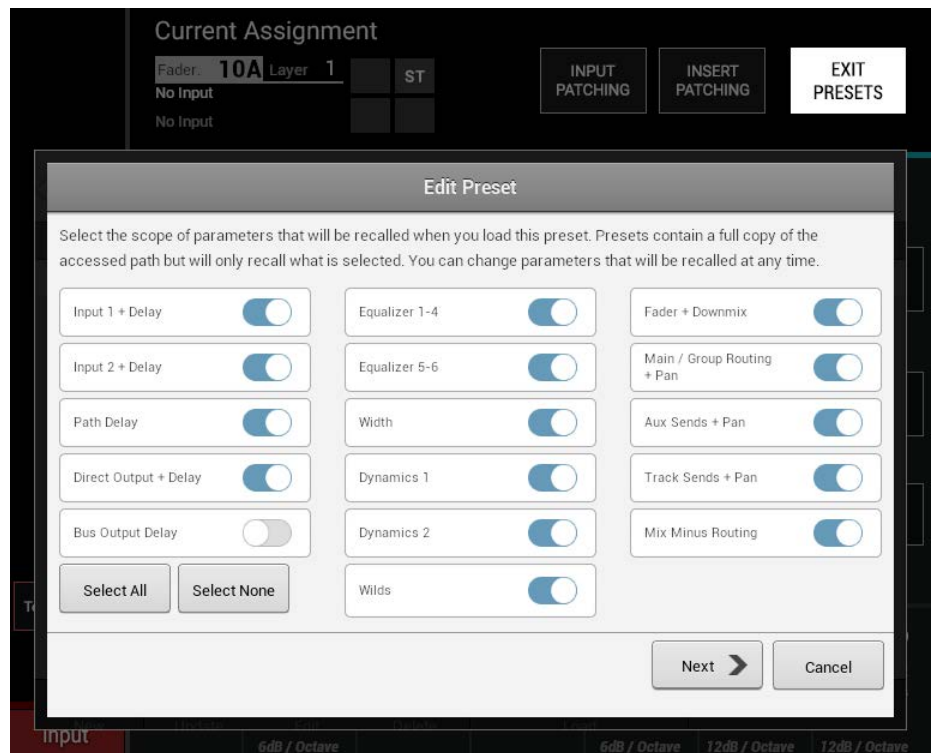

FIG 2 - EDIT PRESETS



Backing Up Presets

Presets are stored on the console's controller card. Like Shows and Mems, users can backup preset files to the system PC or USB memory.

Fig 3 shows the main application >Mem>Backup>Presets screen. The list in the upper half displays all the presets and folders containing presets on the controller card.

The list in the lower half of the screen displays all the presets available in the currently selected backup location.

Press 'Select Backup Location' to choose a folder on the PC HDD, or on a USB drive to make the backups to. It is recommended that dedicated folders are used for backups.

When the backup location is changed, the chosen folder is scanned to locate any existing backups. If the folder contains lots of files, it can take some time to scan.

New folders can be created from the 'Select Backup Location' dialogue.

Presets can be backed up individually or in multiples. Select the preset(s) to backup from the upper list by clicking on them to highlight.

Press the 'Backup' button to copy the selected preset(s) to the desired location. Note that if the presets menu on the TFT is open, then the 'Backup' function will be unavailable.

Restoring Presets

Previously backed up presets can be restored back to the console's controller card using a similar process.

Press 'Select Backup Location' to browse to the PC HDD or USB folder containing the preset files.

FIG 3 - BACKUP PRESETS

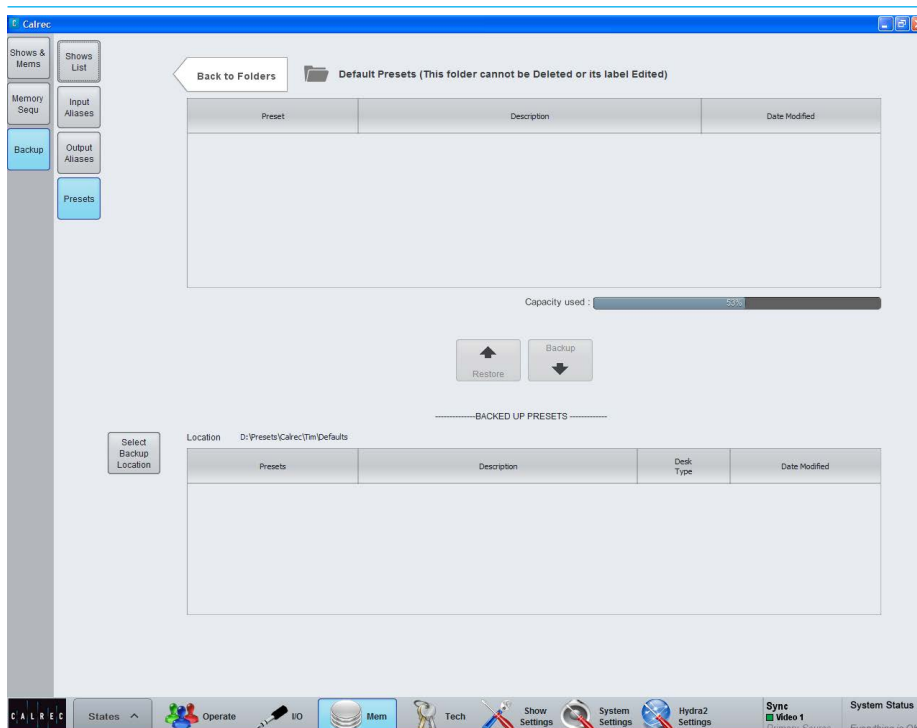

Highlight the required preset file(s) from the 'Backed Up Presets' list in the lower portion of the >Mem>Backup>Presets screen and then press 'Restore'.

Note: Presets are Transferable between Apollo and Artemis.

Pooled Resources

When presets are loaded for 'pooled' resources, such as input and output delay modules, they will be assigned up to the point where the pool runs out.

If not enough resources are available to complete the load, a dialogue appears to tell you that some resources have not been applied.

ARTEMIS CONSOLE FACILITIES

ON AIR AND REHEARSE MODES

In addition to the normal operation mode, the console can be switched into one of two modes which impose restrictions on console operations.

The broadcast facilities area of the panel contains two buttons labelled REH (Rehearse) and ON AIR. Pressing either of these buttons sets the console to run in the relevant mode, see Fig 1 & Fig 2.

External interfaces can also trigger the console into switching these modes on or off with a signal sent via the console's general purpose inputs. For GPIO configuration see "GPIO" on page 170.

On Air

On Air mode prevents the operator from performing certain actions that could be disastrous to the continued output of intended programme material. It currently imposes the following restrictions:

- Talkback to main outputs is disabled
- All other talkback dims control room loudspeakers
- All tone is disabled

It can also be used to control an external interface (such as an On Air light in the studio) via the console's general purpose outputs. In this case, when the console was switched into On Air mode, the restrictions would be put in place and the On Air light would be lit.

Rehearse

The Rehearse mode provides similar functionality to the On Air mode but imposes a different and usually less severe set of restrictions on the console.

Currently Rehearse mode sets all talkback to dim the control room loudspeakers. It also allows control over a separate external interface via GPOs than the On Air mode, such as a Rehearse light.

Neither mode selected

Restrictions can also be put in place when neither mode is selected. Currently the restrictions are the same as for rehearse mode.

FIG 1 - ON AIR AND REHEARSE BUTTONS ON DEDICATED MONITOR PANEL

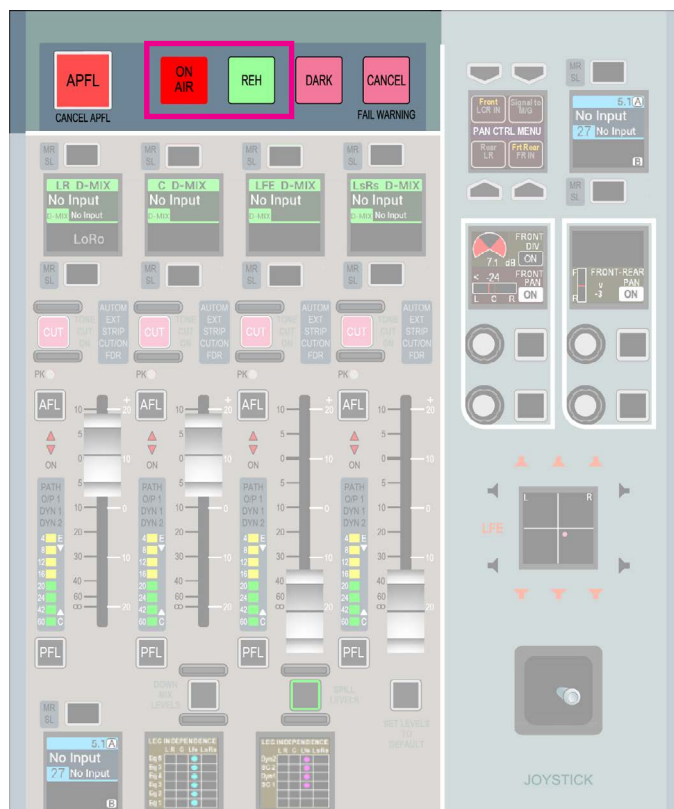
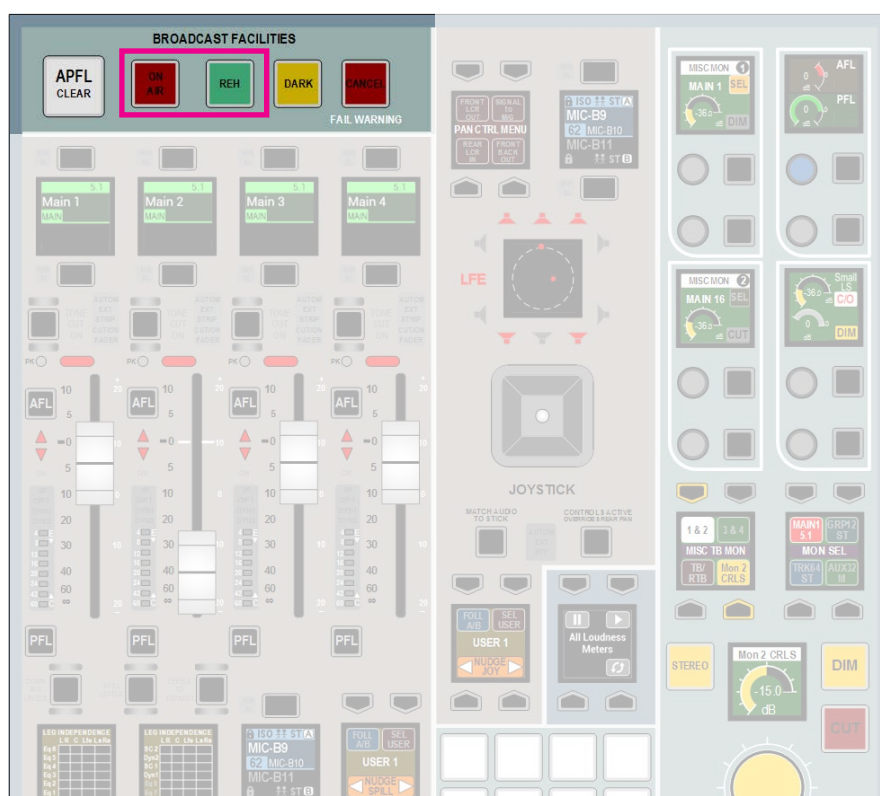

FIG 2 - ON AIR AND REHEARSE BUTTONS ON FADER/MONITOR PANEL



SYSTEM RESET

In the unlikely event that a failure should occur at any point in the Artemis system, the fail component may be reset individually from the other system components.

Fail warning indicator

System Status will detect any errors in the system and issue a warning to the operator. One warning indicator, the FAIL WARNING button, is located in the Broadcast Facilities area of the panel as shown in Fig 1 & Fig 2. This will flash when an error is detected. It can be pressed to acknowledge the error and will stop flashing, but will remain lit until the error has been corrected.

Reset buttons

Buttons on the Central Meter panel allow the DSP, surface and control systems to be individually reset. To do this hold the appropriate button for the failed component and then press the ENABLE button as shown in Fig 3 below. Similar buttons are also available on the rack, with the addition of the Hydra2 Router reset button.

Be extremely cautious when resetting the Hydra2 Router/Expander system. If any other consoles on the same network are accessing ports on your system, they will experience signal loss during the reset period.

FIG 1 - FAIL WARNING BUTTON ON DEDICATED MONITOR PANEL

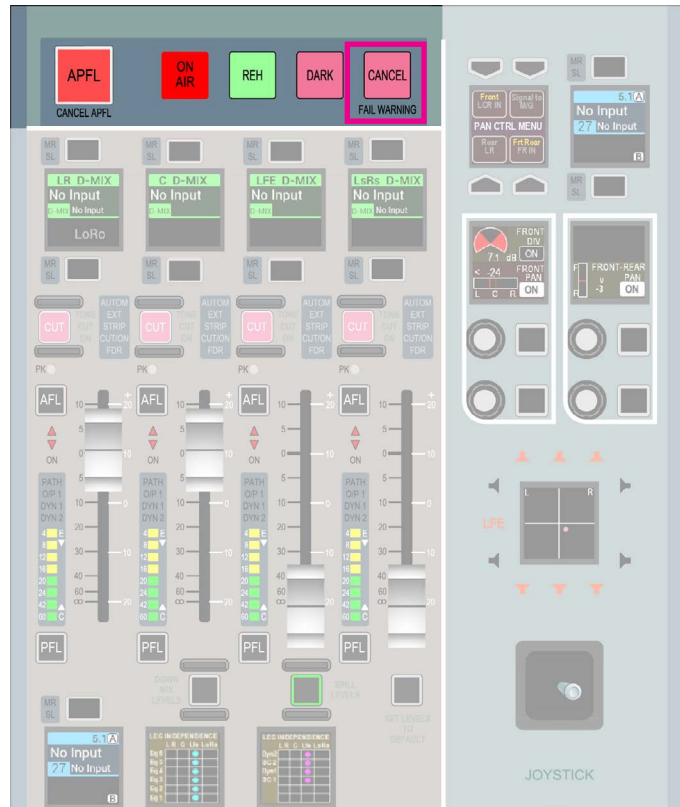

FIG 2 - FAIL WARNING BUTTON ON FADER/MONITOR PANEL

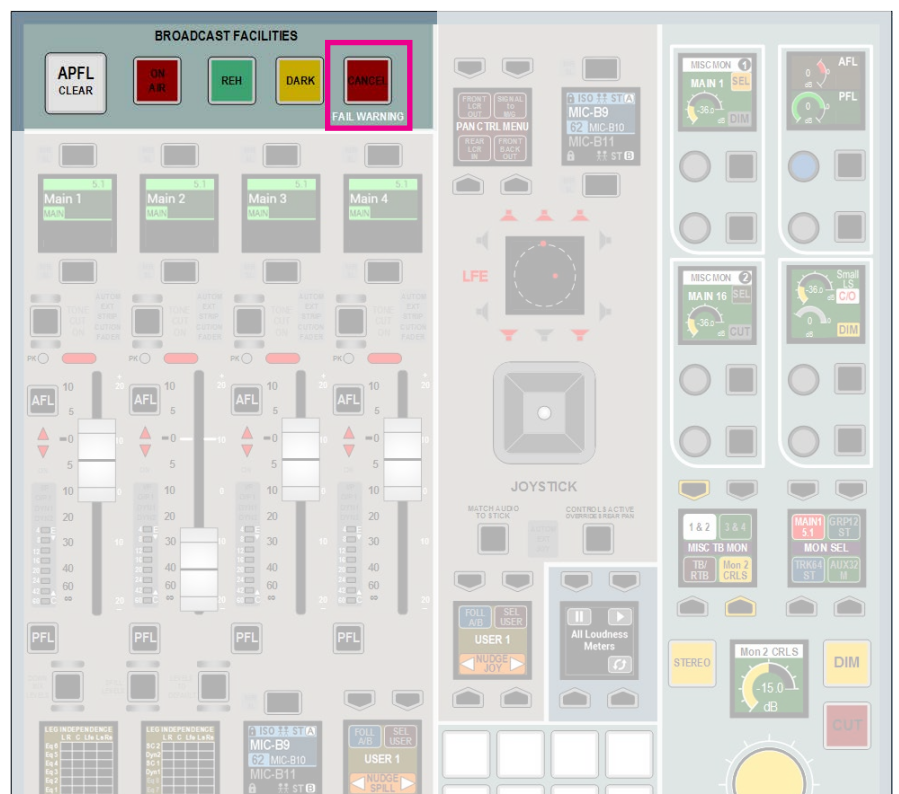
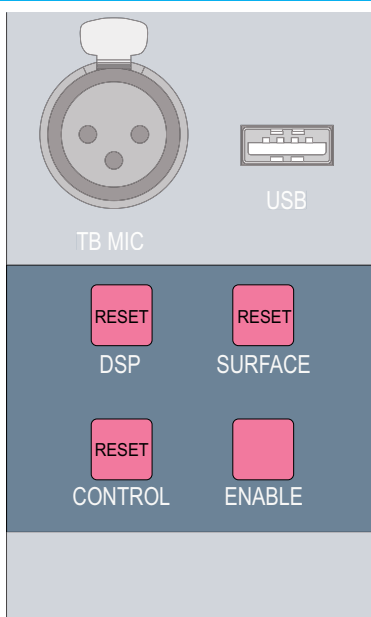

FIG 3 - RESET BUTTONS



TECHNICIAN MODE

Technician Mode provides access to extra areas of the main application and allows certain restrictions to be placed upon operators.

For example, technicians may lock certain output ports to ensure the patches are never overridden by an operator.

Supervisors, Technicians and Users

There is a hierarchy of three user types in the system. Users are the lowest in the hierarchy and have normal access rights to operational and system settings. Technicians are given access to more critical system settings and operational features and can change their passwords once logged in. Supervisors have the same access as technicians, but also have the ability to create and delete other supervisors and technicians.

Accessing Technician Mode

To access technician mode, navigate to the TECH section of the main application as shown in Fig 1. When in normal user mode, the USER button should be highlighted.

To log into technician mode, touch the technician button to bring up a dialogue box requesting a user name and password. Enter these details for any existing supervisor or technician account and touch the OK button.

If this is the first time that technician mode has been accessed, or no supervisors have been configured yet, you will be prompted to create a supervisor account by entering a new username and password.

Once this has been done, you should now be logged in to technician mode. As an indication of this, the TECHNICIAN button should now be highlighted and the TECH button on the main menu should be flashing.

FIG 1 - TECHNICIAN MODE

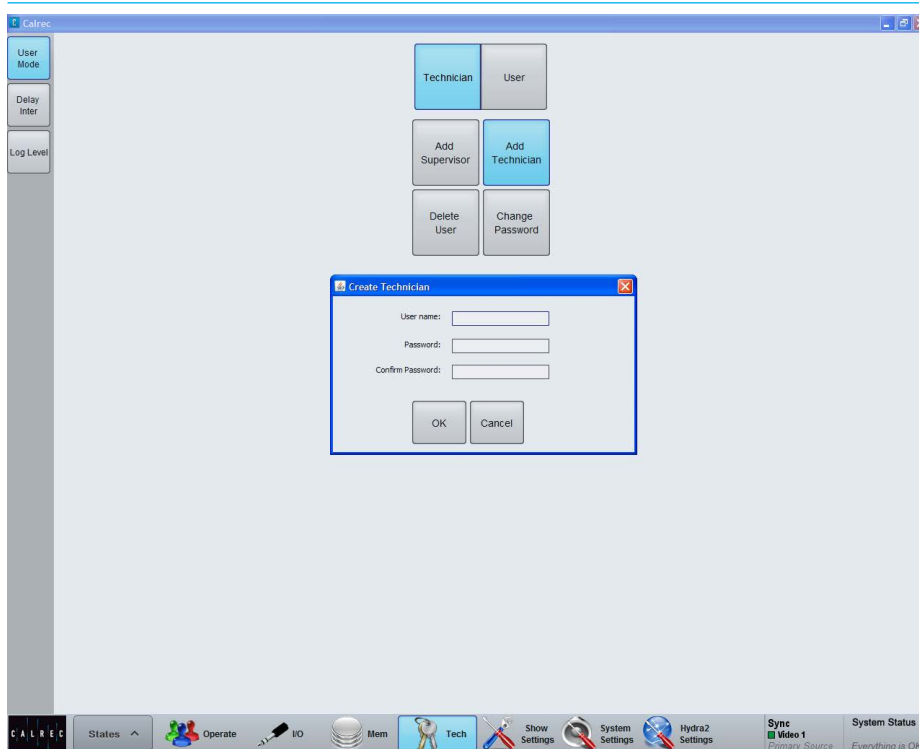

Managing technician/supervisor accounts

There are three buttons on the USER MODE screen which are available to supervisors:

- **ADD SUPERVISOR** - Supervisors may create other supervisors. Touching this button will bring up a dialogue prompting the new supervisor's details to be entered.
- **ADD TECHNICIAN** - Supervisors may create new technician accounts. Touching this button will bring up a dialogue prompting the new technician's details to be entered.
- **DELETE USER** - Touching this button will bring up a dialogue allowing the supervisor to select a user to delete.

Both supervisors and technicians have access to the CHANGE PASSWORD button which brings up a dialogue in which a new password can be entered.

Exiting Technician Mode

To exit technician mode, touch the USER button. Attempts to enter Technician Mode again will require entering a username and password.

SYNCHRONISATION SOURCES

It is strongly recommended that the Artemis console is locked to the same external sync source as all the external equipment connected to Calrec digital IO to prevent audible interruptions to audio data.

Artemis can run on its own synchronisation clock if no external source is provided and there are switchable sample rate converters on all AES3 and SDI digital inputs to adjust the sample rate of the incoming signal to match that of the console if required.

If the console cannot receive the same sync source as the connected equipment, it is important to check the SRC's are switched in on the inputs of the equipment fed by Artemis outputs.

General rules of good practise dictate that all equipment in a facility are locked to the same house reference. For systems where multiple Apollo and Artemis consoles are connected together via a Hydra2 network, this becomes of paramount importance.

Each console and any standalone router racks on the same Hydra2 network must all be connected and locked to the same derived reference source to ensure the online status of the associated IO.

Each console has external sync input connectors at the top of the front of their processing rack. Four inputs are provided on BNC connectors.

To select or change the console synchronisation settings, the main application must be in technician mode (Select the Tech page, click on technician at the top of the screen and enter a valid user name and password. Whilst in Tech mode, the Tech page selector icon should flash).

Sync settings are on the [>System Settings>Sync](#) page, as shown in Fig 1. If not in tech mode, the settings cannot be changed.

FIG 1 - MAIN APPLICATION, SYSTEM SETTINGS>SYNC

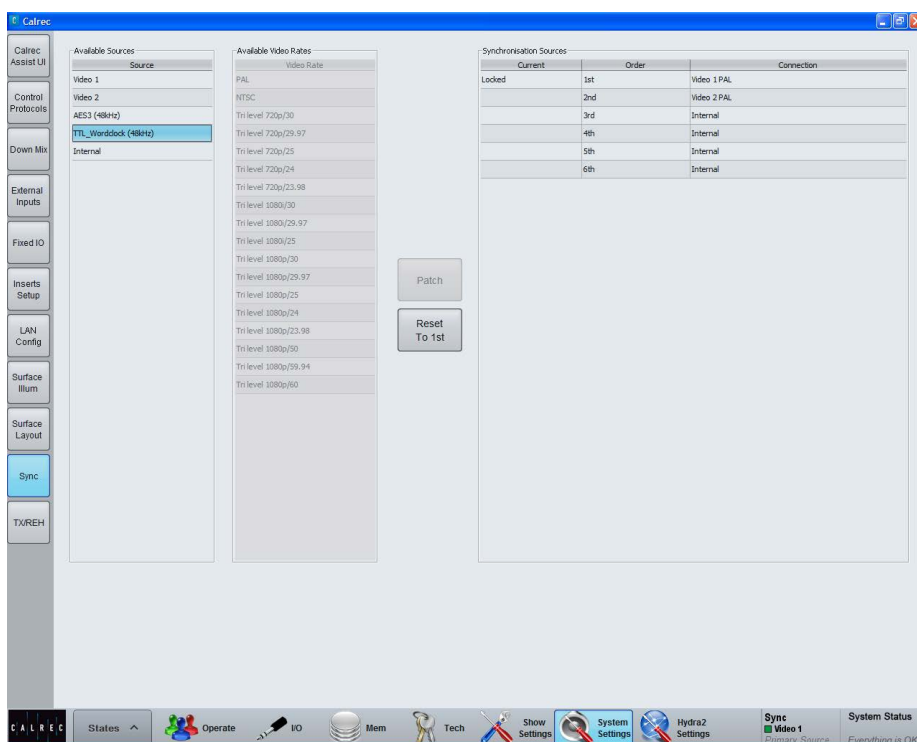

The available sync sources are displayed on the left. The selected sync sources are displayed in a list on the right.

Only one sync source can be active at any given time and this is displayed as 'Locked' by the main application.

On boot up or reset, the system will attempt to sync to the 1st source, at the top of the selected sync sources list. If it cannot lock to this source it will move down the list one at a time until a source is found that can be locked to.

The last item in the selected sources list cannot be changed, this is fixed as internal to ensure that if no suitable external sync can be found that the console will run on its own reference clock.

If the system is not locked to the highest priority source, clicking 'Reset to 1st' will cause it to retry, again moving down the list until a source is found that can be locked to.

The connectors on the rack are labelled for the format required on each. There is an input for TTL Wordclock, one for AES digital audio reference as well as two video inputs. Both video inputs can take analogue or digital video in PAL, NTSC or a variety of HD / Tri-level formats.

When selecting video as a sync source, the video format is selected for each instance of 'video' input.

The current sync source is shown to the right hand side of the main application menu bar at all times.

Synchronisation at different sample rates

Hydra2 runs at 48kHz irrespective of whether the consoles and I/O boxes are running at 96kHz or not. It simply uses 2 samples per 96kHz signal.

Hydra2 always runs at 48kHz, the system will still require a 48kHz sync if using its AES3 or Wordclock inputs, even if all consoles and I/O are operating at 96kHz.

ARTEMIS EXTERNAL INTERFACING

Opto isolated General Purpose Inputs can be configured to allow the console to respond to external control signals. Conversely, the console can output control signals via relay based General Purpose Outputs to control external equipment.

Assigning GPIs

>Hydra2 Settings>GPI shows the available GPI opto inputs listed on the left hand side of this screen. 'Filter Inputs' allows rapid access to specific Hydra2 I/O boxes with GPIO connections.

The console functions which can be controlled by the optos are shown on the right hand side of the screen. Select an opto input and a console function and touch the 'Patch' button to make a connection between the two.

GPI functions

The list of GPI input ports can be filtered using the 'Filter Inputs' button above the ports list. This will bring up a popup window showing the available functions grouped into 5 sections as shown in Fig 1.

To set a GPI to control a channel specific function, either PFL or CUT, select one of the first four options, for physical ports or Aliases. Then, from the resulting button options, select the correct I/O box for the port(s) you wish to control. The pop-up will then close and the GPI functions window is populated with all ports for the selected I/O box.

All GPI controllable console functions are listed within the 5th option: GPI Functions. Within this option there are several button selectors for different GPI function types, for example, TX status such as On Air and Rehearse (found under the General Functions' filter), AutoFaders and a variety of talkback, tone and monitor functions under the appropriate filter buttons.

FIG 1 - ASSIGNING GPI OPTOS TO CONSOLE FUNCTIONS SELECTOR

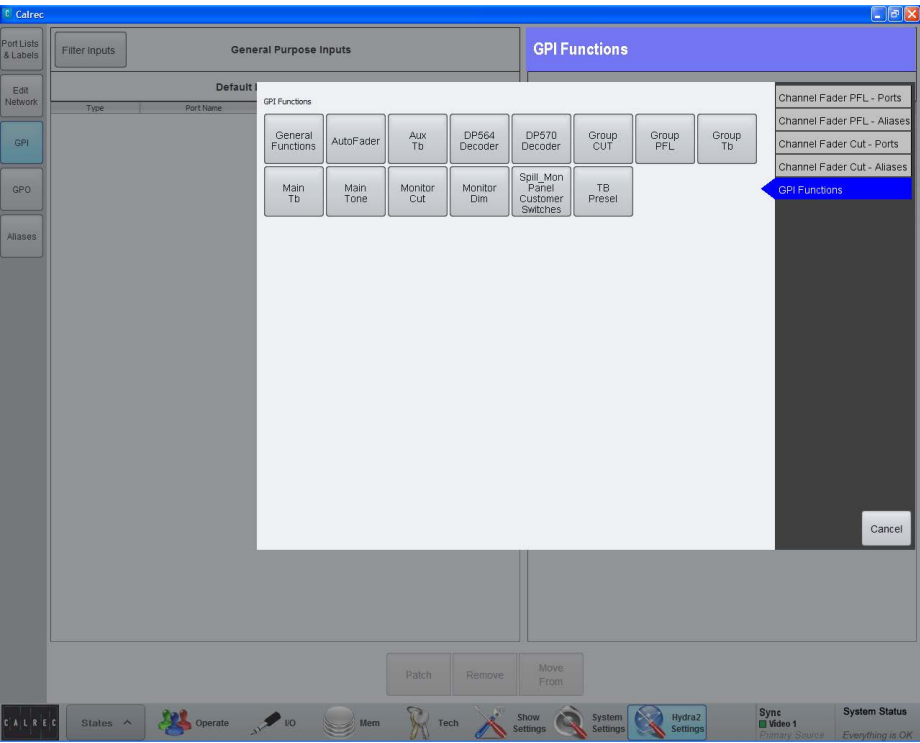

Monitor Panel Customer Switches

In addition to functions that control the console, the eight customer switches at the base of the Monitor panel (Fig 2 shown below), (or in the middle of the Fader/Monitor panel) all have coloured indicators which can be assigned to be activated from GPIs. This can be used as a method for checking the correct operation of a relay/opto circuit. Customer switches can have up to three different colour states allowing them to provide feedback from three separate GPI inputs.

FIG 2 - CUSTOMER SWITCHES



Assigning GPOs

>Hydra2 Settings>GPO provides a similar method of assigning console functions to a General Purpose Output relay. The list of console functions is shown in Fig 3 on the left of the screen and is again organised into various sections. The GPO Functions button selects between General Functions and the Customer Switches accessing the General Functions accesses a range of functions that can be associated with a GP Output as shown in Fig 4.

Common Console Functions

A range of console functions are available to trigger GPO. In addition to these general functions, are Fader Open and Path Open.

Fader Open and Path Open are port-based functions and will be triggered by any fader where that port is in use.

Channel Fader Open function is commonly used for Fader Starts. Path Open is similar, but requires the path is On/Not Cut to trigger the GPO.

In addition to general console functions and fader opens, the hardware user buttons at the bottom of the dedicated monitor panel can also be assigned to trigger GPO relays.

GPO signal type

When patched from most control outputs, GPO signals are set to 'Latch' mode. Latch mode causes the relay to remain activated indefinitely. For example, a relay controlled by a fader open function will remain activated the entire time that fader is open.

When assigning GPOs to the customer switches the relay is only activated while the button is pressed.

Test GPO

A test button is present on every GPO output to manually trigger the GPO signal.

FIG 3 - ASSIGNING GPO RELAYS TO CONSOLE FUNCTIONS SELECTOR

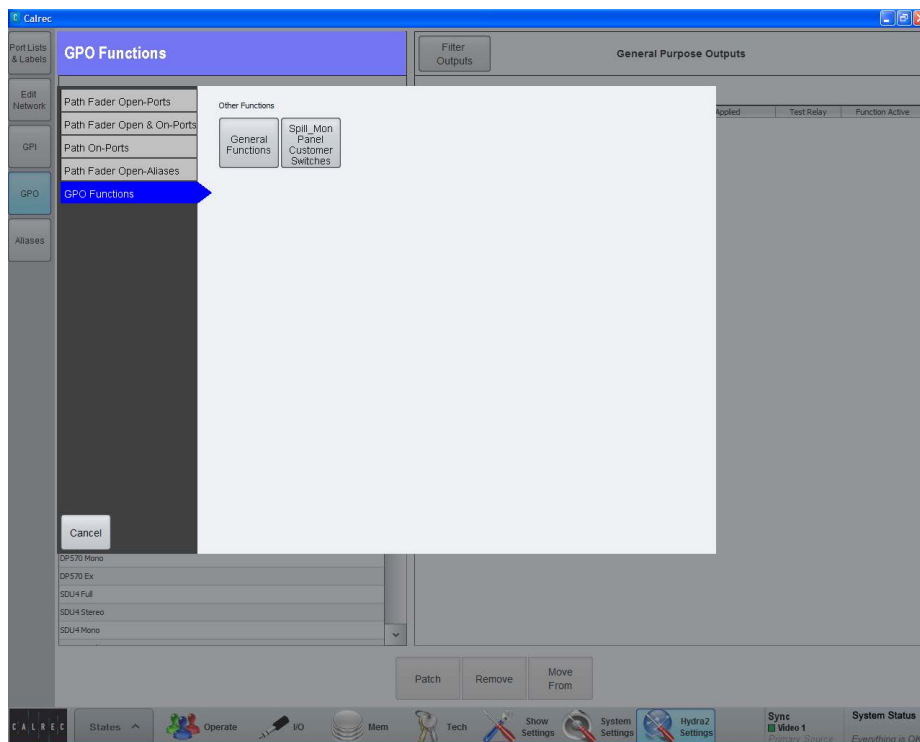
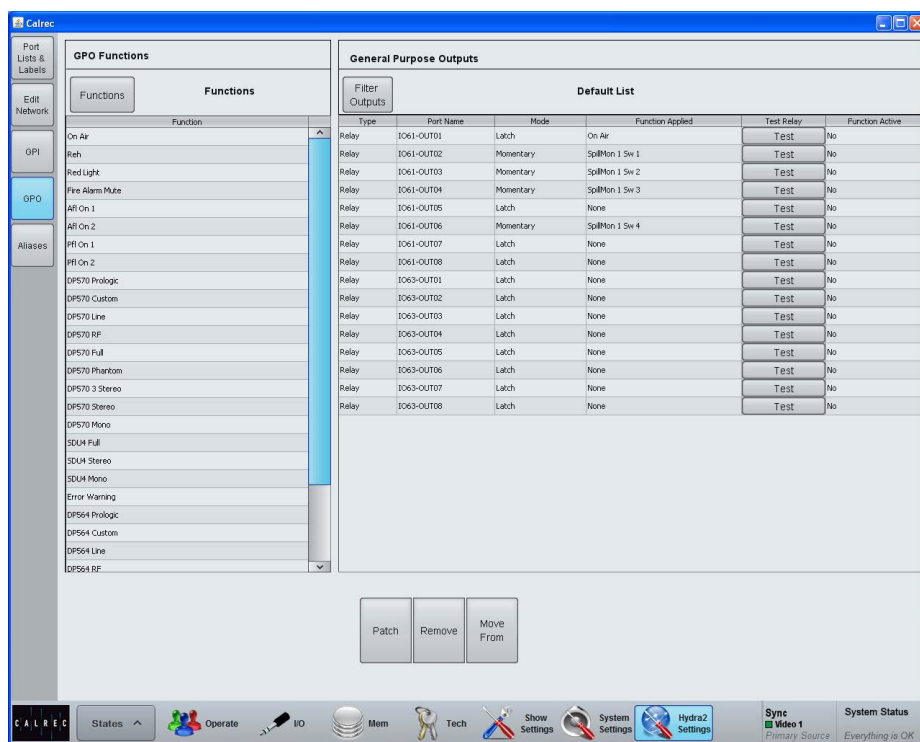

FIG 4 - ASSIGNING CONSOLE FUNCTIONS TO GPO RELAYS



V6.0 onwards adds 256 Virtual GPIOs and GPOs, available over the Ember+ protocol.

Virtual GPIO can control and respond to all functions that have been available to traditional physical GPIO. This includes triggering AutoFaders, Channel Cut and PFL, Talkback, Tone, and responding to Mic Open Systems, Fader open and/or on, and On Air Protection status.

On accessing >Hydra2 Settings>GPI or Hydra2 Settings>GPO the user is now presented with two GPI or GPO sources, the normal GPI/GPO Lists and the newly added Virtual GPI/GPO Ember+ GPIO ports.

Fig 1 shows the assignment of GP Inputs to control console functions. Note the 'All Ember+ GPI off' button and the individual 'Status' switches which allow the user to set or clear GPI's Manually.

Fig 2 shows the assignment of GP Outputs to respond to console functions. Note the test button is present on every Virtual GPO output to manually trigger the Virtual GPO signal.

Labels for each virtual GPI and GPO are also available to Ember+. These labels are editable by the Ember+ controller, and reflected in the Apollo and Artemis UI.

Figs 1 & 2 both highlight the labelling of the eight Virtual GPI ports and the three Virtual GPO ports which have been edited by the Ember+ controller.

Virtual GPIO has been tested with VSM software version 16.1.1. Please contact Calrec if you intend to use virtual GPIO with any other control system.

FIG 1 - ASSIGNING VIRTUAL GPI TO CONSOLE FUNCTIONS WITH LABELS

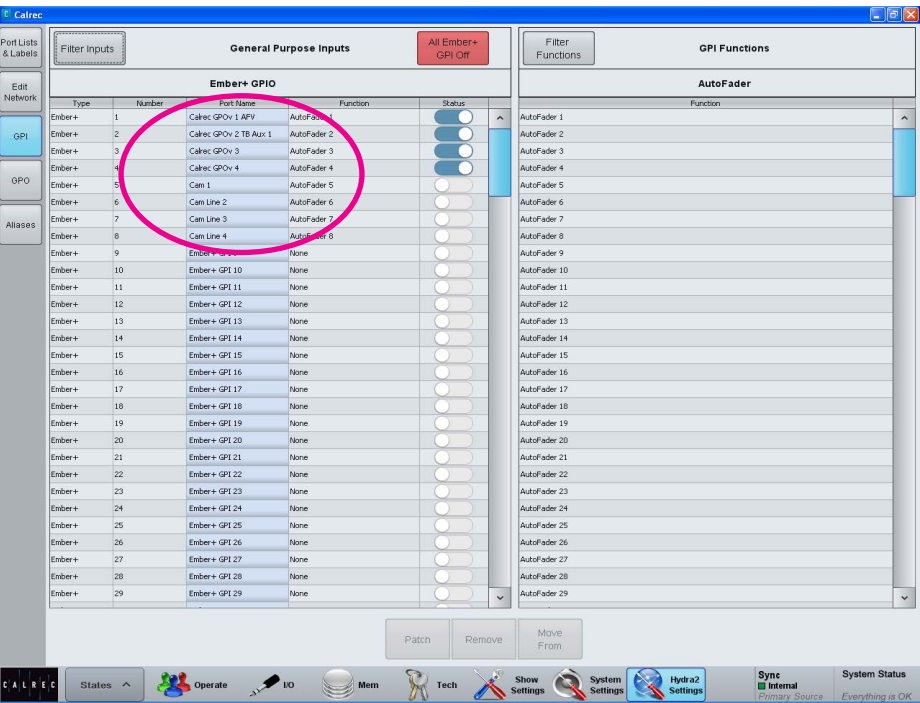
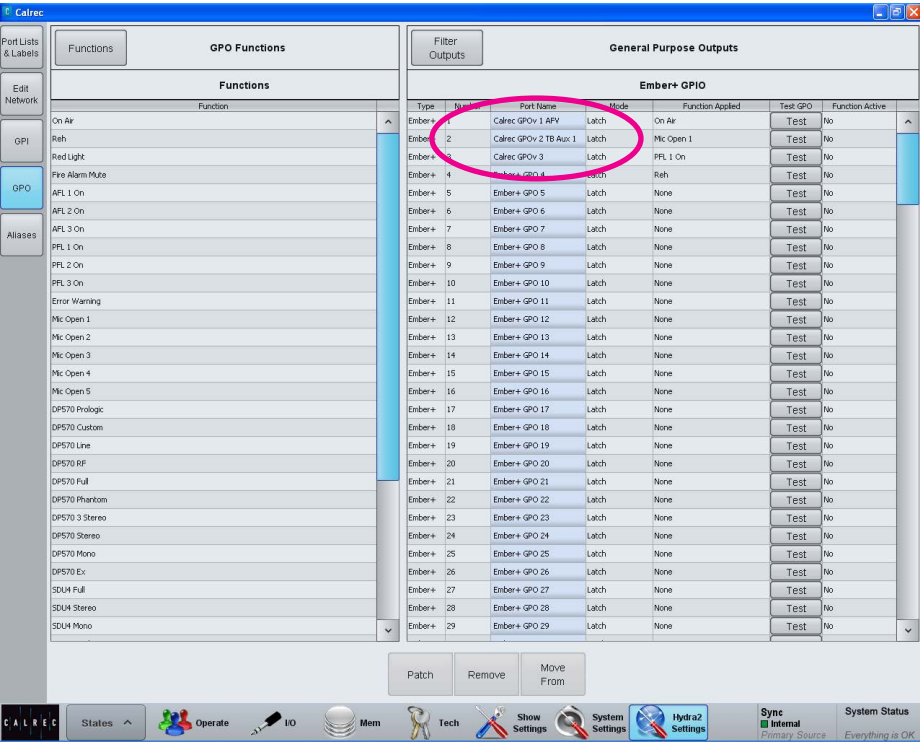

FIG 2 - ASSIGNING VIRTUAL GPO TO CONSOLE FUNCTIONS WITH LABELS



REMOTE CONTROL

In addition to GPI activated controls, the Apollo/Artemis/Hydra2 product range supports various protocols to allow 3rd party equipment to remotely control various features.

Two of these protocols can directly affect control surface operation.

CSCP

Calrec Serial Control Protocol (CSCP) allows remote control from 3rd party equipment over fader positions, path CUT/ON status, PFLs, routing to Auxs and Mains, and Aux output levels.

Selecting the main application > [System Settings>Control Protocols](#) screen allows for these remote control interfaces to be enabled and disabled. This screen shown in Fig 1, displays IP addresses and aliases for the primary and secondary control processor and any serial control interfaces that are installed. Static route addresses are also shown here. Note, that as part of the System Settings, these settings are not saved as part of the user memory.

CSCP Per Fader

CSCP can be enabled and disabled per fader using the External Control Enable on/off button in the control cell on the right hand side in PROCESSING-Overview mode. If CSCP is enabled globally from the main application, the EXTERNAL CONTROL ENABLE on/off button will allow the user to disable and re-enable CSCP control for the currently assigned fader.

Note that the EXTERNAL CONTROL ENABLE on/off button and AUTOFADER ENABLE on/off button are now on separate controls.

For more information on remote control setup, including CSCP, Ember & Ember+ and SW-P-08 protocols please refer to the Console and Hydra2 installation manuals.

FIG 1 - SYSTEM SETTINGS>CONTROL PROTOCOLS>CSCP CONTROL

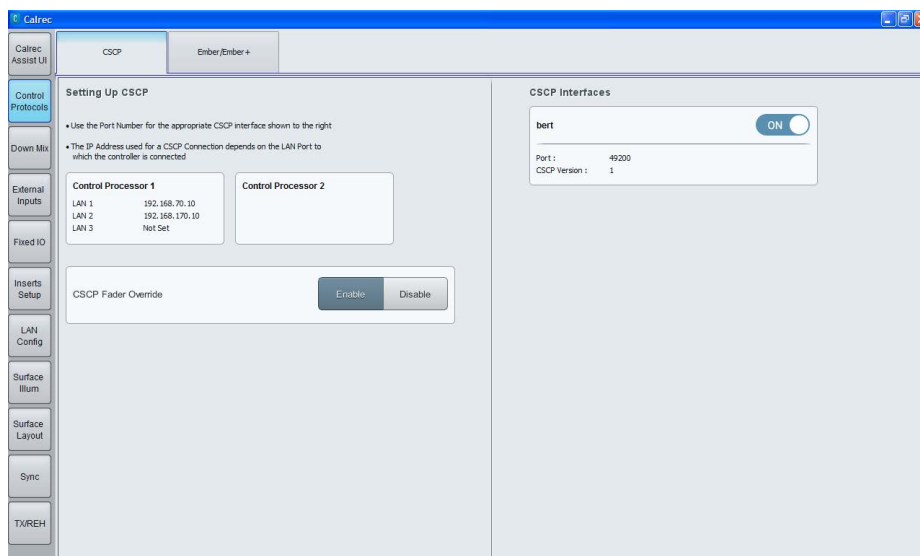

Ember/Ember+

The Ember controller can when Enabled, change the user memory / show recall that is on the control surface, as well as changing the alias file selections which can alter I/O patching. Input port settings which can be controlled include:

- Mic input gain
- Mic input phantom power switching
- SRC switching

In addition the Ember+ controller can when Enabled allow the use of Virtual GPIO see ["EMBER+ Virtual GPIO" on page 172](#) for details.

FIG 2 - SYSTEM SETTINGS>CONTROL PROTOCOLS>EMBER/EMBER+CONTROL

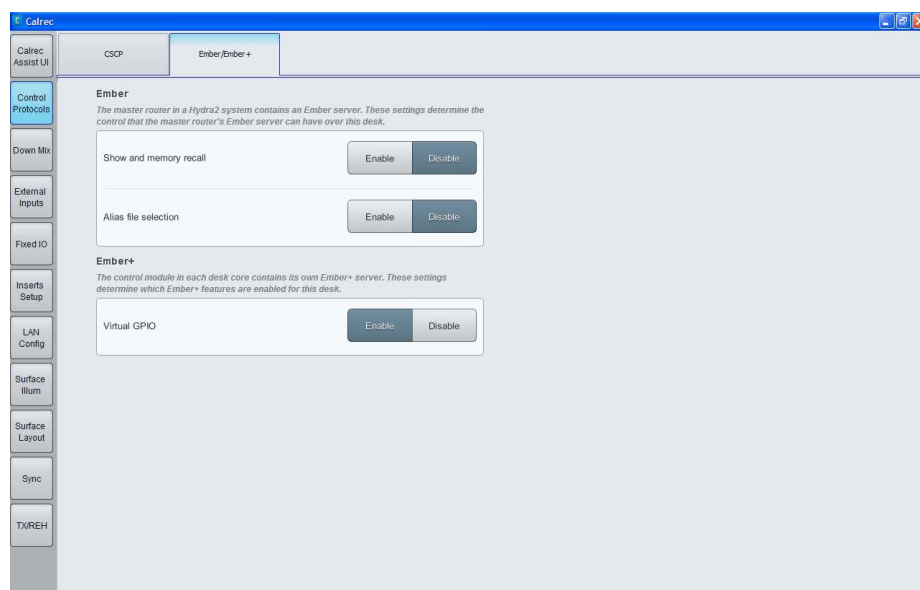

LAN PORTS FOR 2015 CORES

When connected to 2015 Cores as used on Artemis Light, the main application has an additional button in >System Settings>LAN Config which displays the LAN port information for the two Control Processors and has an updated Control Protocols Screen. See Fig 1 right.

FIG 1 - MAIN APPLICATION, LAN CONFIG FOR 2015 CORE PROCESSORS

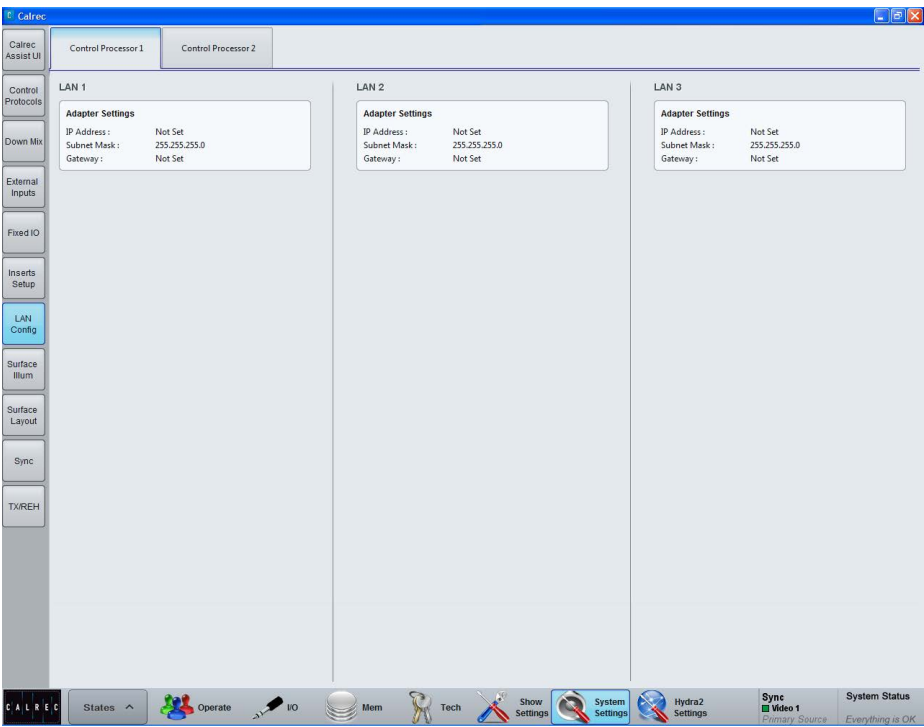

EXTERNAL MONITOR / METER INPUTS

The audio on any input across the network can be monitored or metered using external inputs.

External inputs are typically used to monitor down-stream feeds and 'off-air' returns to ensure the console output is reaching its intended destination uncompromised.

Configuring external inputs

In the main application selecting: >System Settings>External Inputs allows external inputs to be configured, see Fig 1. Click on the Width cell for an input in order to be able to select it as mono, stereo or surround. Custom labels can be given to each input by editing the Label column.

Patch I/O ports to external inputs in a similar way to other port patching - sources are listed in the left hand side of the screen, select the required port list from the Filter Ports menu, then highlight the desired port within the list, highlight the chosen external input's blue patching cell and click 'Patch'.

Monitoring / metering externals

External inputs appear as sources to the monitor and meter selectors. Meters can also be configured to display external inputs directly (rather than via a meter selector).

FIG 1 - MAIN APPLICATION, SHOW SETTINGS>EXTERNAL I/P

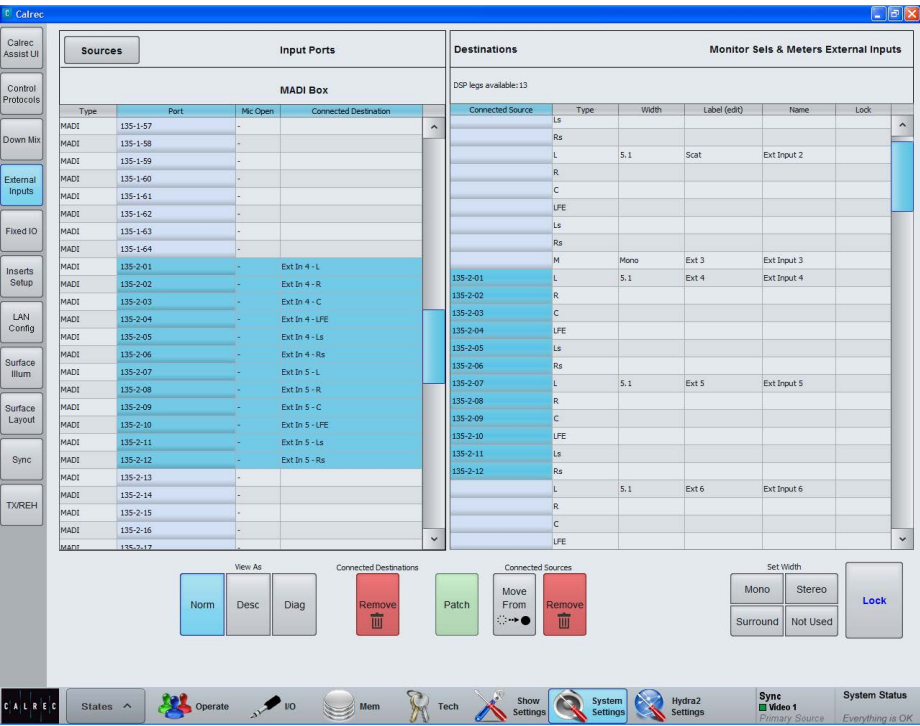

MIC OPEN SYSTEMS

Mic Open systems are used to control external devices, relative to the 'On Air' status of a signal source. Mic open systems can CUT or DIM a loud speaker feed to avoid feedback, or control relays for switching purposes, such as turning on ON AIR lights.

There are 5 mic open systems available on the console, each is normally associated with a physical area for control, such as a studio or an area of a studio floor. Mic open systems work for all input ports, as microphones can be connected to ports other than mic/line inputs.

Mic open systems detect whether the assigned signal sources are on air.

A signal is deemed to be on air if:

- It is assigned to a channel input (one or two).
- The channel is selected to that input (one or two).
- Its fader is open and not cut.
- It is routed to a main output.
- That main output's fader is open.
- If a signal is routed via a group or a number of groups in series before being routed to a main output, those group faders must also be open and not cut.

Note, the fader open trigger happens at -90dB and the fader close trigger happens at -95dB.

If a signal is routed to a console input via a Hydra2 patchbay and/or an input alias the on air decoding will be the same as described above.

When a mic open system detects that a microphone is on air, it switches on and the associated GPO/CUT/DIM is executed.

Mic open systems are console-wide and so do not split in line with user splits.

FIG 1 - ASSIGNING A MIC OPEN SYSTEM

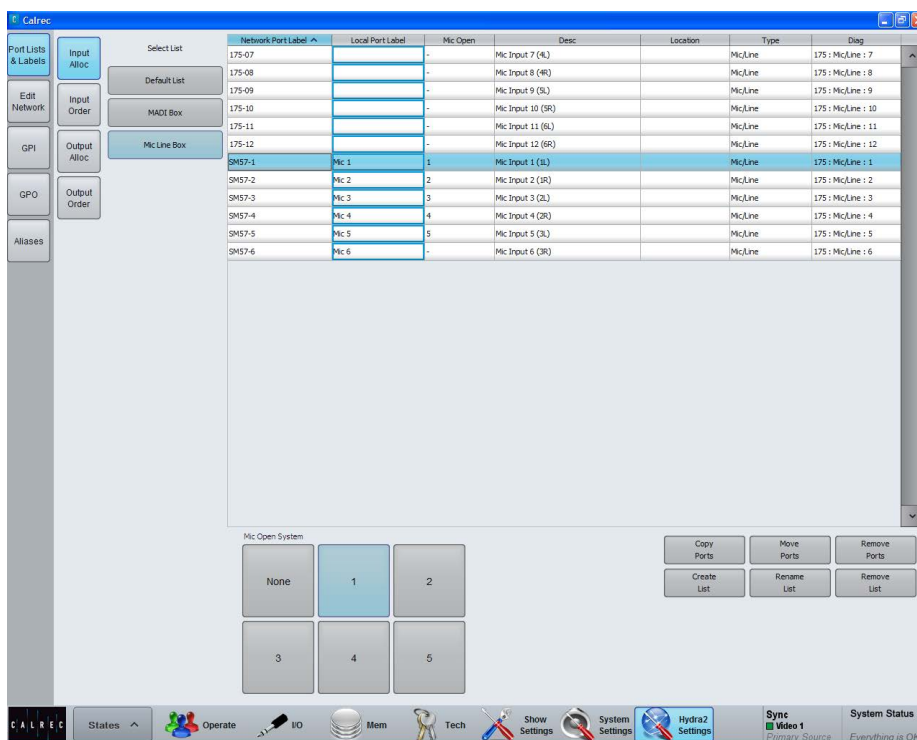

Assigning Inputs to Mic Open Systems

To allocate an input port to any of the 5 mic open systems, select: [>Hydra2 Settings>Port Lists & Labels>Input Alloc](#) as shown in Fig 1.

There are 6 buttons at the bottom of the input allocation window for assigning inputs to any of the 5 mic open systems. Select an input port list from the select list down the left hand side of the window, then select an input port from the list and press one or more of the 5 mic open system buttons - notice that the corresponding cell in the 3rd column now reflects your choice.

This is reflected in all screens where inputs are displayed within the main application. Within screens with limited space the mic open column will be labelled, 'MO'.

Assigning Aliases to Mic Open systems

Input Aliases can also be assigned to mic open systems. These assignments are stored separately within the alias file and only become active once the alias file is active, this allows floating I/O box ports to be automatically set to different mic open systems depending on which studio they are being used in.

To set an input alias to a mic open system, select:

>Hydra2 Settings>Aliases>Input Files
and then the Alias Mic Bus tab. Similarly to the description above, select an alias name and then press one or more of the mic open system buttons (1 - 5) along the bottom of the window.

Ports and aliases can be assigned to any number of mic open systems, allowing one microphone to control more than one process.

Assigning Mic Open Systems to GPOs

Mic open systems can be set to control relays by assigning them to GPOs. Select:

>Hydra2 Settings>GPO>Functions
>GPO Functions>General Functions.

Select one of the five mic open systems on the left hand side of the screen and then select one of the available GPOs from the list on the right hand side of the screen. See [“GPIO” on page 170](#) for more information.

Assigning to CUT/DIM Loud Speakers

Mic open systems can be assigned to CUT or DIM the various loudspeakers connected to the console or inhibit talkback routing to any of Monitor 1 misc outputs.

FIG 2 - MIC OPEN SYSTEM MONITOR CONTROLS

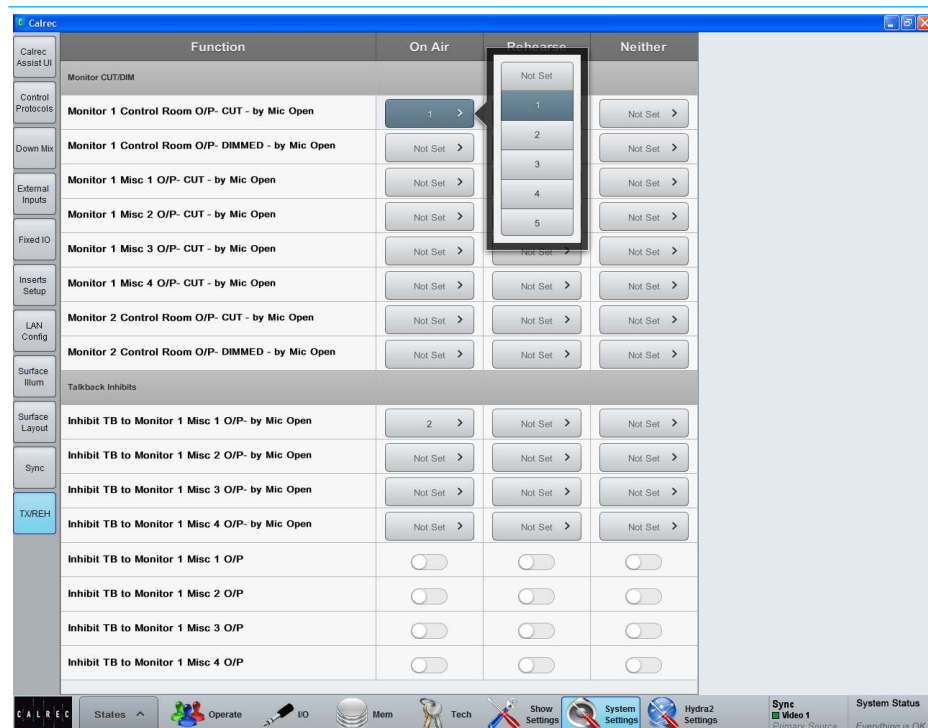

These settings can be different for the different console modes:

On Air (TX Mode), Rehearse (REH mode) and Neither (neither mode selected on the surface).

Select **>System Settings>TX/REH**. The table in the main window as shown in Fig 2, lists the various CUT/DIM and talkback inhibit options down the left hand side along with columns for the three console modes. The selection buttons in the three columns can be used to select one of the 5 mic open systems to control each Loudspeaker CUT/DIM.

Mic open systems and multi-leg paths

Individual legs of stereo and 5.1 paths can be associated with different mic open systems. In this case, when the path is considered on air, all associated mic open systems will be activated.

A 5.1 path will be considered on air with only one of its legs routed, as long as all other conditions are met. An 'On Air' 5.1 path will remain on air even if all its spill legs are closed/CUT as long as the surround master is open and not CUT.

AUTOMATION OPTION

From V7.0 Apollo and Artemis have dynamic automation available as an option. The 'Calrec Automation System' is designed to record, playback and edit the movements of console controls in real time.

The Calrec automation system is supplied as a 3RU controller, which communicates using two ethernet ports connected to the primary and secondary control cards of the console, to provide a redundant automation interface.

Real time automation operates while timecode is running, and allows the user to record control adjustments made while listening to the audio. Note that this depends on the presence of timecode, the user must ensure that it is properly synchronised with the recording and/or sequencing units, before automation can be used.

An important aspect of this automation system is to be "user transparent" as far as possible during a Show or 'On-Air' live broadcast production, whilst the automation "first pass" is being recorded.

This is achieved by hiding the automation controls from the user with a single button once the show is underway, the system records console control adjustments in the background leaving the user free to concentrate on the production.

Once the "first pass" is made and the Show or 'On-Air' live broadcast complete, the user can access the automation with a single button and all the automation controls are made visible on the console surface.

The user can then locate to any part of the show or broadcast, replay the recording and make control adjustments to the audio using exactly the same controls on the console surface or alternatively save the show's console setup, automation data and audio recording for post production purposes at a later date.

Spill Automation

The Calrec automation system also allows the user to access, automate and edit individual 'Spill Legs' for stereo and multichannel paths for all the parameters listed in the automatable controls list.

Editing Suite

The user can utilise the special on-screen editor, which displays the automation "events" which were made in real time, and lets the user edit the effect and the timing of each event. When used in conjunction with the console controls, this comprehensive set of editing tools make automating a mix-down or re-purposing the material for quick turnaround a simple process.

Redundancy

Like other Calrec products the Calrec automation system offers a redundancy mechanism, in this case between the automation system and the primary and secondary control processors on the Calrec console, to ensure that recording continues in the event of a control processor failure.

External Machine Control

The Calrec automation system controller provides a number of external interfaces to connect with 3rd party equipment, including 9-Pin RS422 used for machine control and a video sync reference to ensure that the automation data is truly locked to the external media.

The 9-Pin may be used directly with a single machine or via a 3rd party synchroniser to provide multi-machine control.

If you require this option, please contact your regional Calrec distributor. Customers within the UK or Ireland should contact Calrec directly.

Automatable Controls List

- Faders and Cuts for :- Inputs, Groups, Aux Outputs, Track Outputs Main Outputs and VCA Masters.
- Input 1/2 switch, Insert IN/OUT, Input 1 & 2 Balance (ST only), Input Width (ST only),
- Equaliser Bands 1-6 Set A with :- IN, Response type, Gain, Q & Frequency for Inputs, Groups & Mains.
- Equaliser Bands 1-6 Set B with :- IN, Response type, Gain, Q & Frequency for Inputs, Groups & Mains.
- Equaliser A-B Switch and Reset.
- Dynamics SideChain Eq Bands 1-2 with:- IN, Response type, Gain, Q & Frequency for Inputs, Groups & Mains.
- Dynamics 1 & 2 Compressor /Limiter with :- IN, Threshold, Attack, Recovery, Ratio & Make-up Gain for Inputs, Groups & Mains.
- Dynamics 1 Expander & Gate with:- IN, Threshold, Attack, Recovery, Ratio, Depth, GATE switch and Gate Delay for Inputs, Groups & Mains.
- Pan to Mains and Groups with:- Front Pan & IN, Rear Pan & IN, Front-Rear Pan & IN, Front Div & IN, Front LCR-LR Switch, C Only Switch. LFE Gain & ON, Non-LFE Gain & ON. either via rotary controls or Joystick.
- Auxiliaries up to 48 with:- Send Gain per path, Send Pan & IN per ST path.
- Tracks up to 96 with:- A,B,C & D Send Gains per path and Send Pan & IN per Odd / Even pair.
- Direct Outputs 1-4 Gain.
- External Cuts generated by GPI.
- External Levels generated by CSCP.

REMOTE PRODUCTION RP1 OPTION

From V8.0 Apollo and Artemis have the ability to act as 'Host Consoles' for the RP1 remote production unit.

The RP1 remote production unit is designed to be a self-contained compact mixing console without a control surface.

RP1 gives you the power to manage I/O and create zero-latency monitor mixes at venues all over the world, all from the comfort and familiarity of the Calrec console at the host production facility over long distance using IP services. For an overview of remote production see the [Guide to remote production \(926-253\)](#) downloadable from the Calrec website.

Once the RP1 unit has been setup at the remote site using a Web browser interface called "Calrec Assist" it can be accessed and controlled from the surface of an Apollo or Artemis console at the host studio, either as a standalone system or as part of a Hydra2 network after it has been added as a 'Remote Network' in the host networks H2O application.

The operation and integration of the RP1 remote production unit with the Apollo and Artemis console range is the subject of a separate manual :- [Remote Production RP1 System Manual \(926-222\)](#) downloadable from the Calrec website. In that manual, is a chapter called 'Operation Via Host Console' which shows how to setup and operate the RP1 remote production unit via a host console in this case an Artemis.

Function Table for Parameter Control of Remote Paths

Once the RP1 is connected, the Apollo and Artemis surfaces currently allow the user to control a range of functions for the 'Remote Faders' and 'Remote Aux Masters' from the host as shown in Fig 1.

The table is arranged as mono, stereo & 5.1 remote fader types and mono & stereo remote aux master types arranged in columns. Each of the rows across the table represent a different parameter that can be controlled from the host console.

In addition to the table, all the controls that are relevant to the RP1 remote faders and remote aux masters are available as wild controls.

FIG 1 - REMOTE PATH PARAMETER CONTROLS FROM HOST

Mono RP1 Fader	Stereo RP1 Fader	5.1 RP1 Fader	Mono RP1 Aux	Stereo RP1 Aux
Fader Level	Fader Level Master	Fader Level Master	Fader Level	Fader Level Master
Cut	Cut Master	Cut Master	Cut	Cut Master
	Spill Fader Levels For L&R	Spill Fader Levels For LR, C, Lfe & LsRs		Spill Fader Level For L & R
	Spill Cuts For L&R	Spill Cuts For LR, C, Lfe & LsRs		Spill Cut For L & R
		Downmix Fader Levels For LR, C, Lfe & LsRs		
On the	Processing	Overview page		
IP Trim Level	IP Trim Level Master	IP Trim Level Master		
	Spill IP Trim Levels For L&R	Spill IP Trim Levels For LR, C, Lfe & LsRs		
IP1-IP2 Switch	IP1- IP2 Switch	IP1- IP2 Switch		
Link IP1 & IP2 Trims	Link IP1 & IP2 Trims	Link IP1 & IP2 Trims		
Polarity M	Polarity L&R			
	IP Bal/In	IP Bal/In on LR & LsRs		
	L>B & R>B	L>B & R>B on LR & LsRs Spill Legs		
	MS Decode	MS Decode on LR & LsRs Spill Legs		
	ST Width/In	ST Width/In on LR & LsRs Spill Legs		
Mic Gain (Protected)	Mic Gain (Protected) Master	Mic Gain (Protected) Master		
48v (Protected)	48L&48R (Protected) Master			
	Spill Mic Gains (Protected) For L&R	Spill Mic Gains (Protected) For LR, C, Lfe & LsRs		
	Spill 48v (Protected) For L&R	Spill 48 L, 48R or 48v (Protected) For LR, C, Lfe & LsRs		
SRC (Protected) AES	SRCL&SRCR (Protected) Master			
	Spill SRC (Protected) For L&R	Spill SRC, SRCL, SRCR (Protected) For LR, C, Lfe & LsRs		
On the Sends &	Routes page for	RP1 Aux Sends	1-12 from	each RP1 fader
RP1 Aux Send Level	RP1 Aux Send Level Master	RP1 Aux Send Level Master		
RP1 Aux Send On/Off or Route on TFT	RP1 Aux Send On/Off Master or Route Master on TFT	RP1 Aux Send On/Off Master or Route Master on TFT		
RP1 Aux Send Pre-Fader/Post in Focus Window	RP1 Aux Send Pre-Fader/Post Master in Focus Window	RP1 Aux Send Pre-Fader/Post Master in Focus Window		
	*RP1 Spill Aux Sends Levels, On/Off & Pre/Post	*RP1 Spill Aux Sends Levels, On/Off & Pre/Post	*Note these are now Aux Sends	as yet undefined, for are Masters only
RP1 Stereo Aux Send Pan Position/In	RP1 Stereo Aux Send Pan Position/In Master			
	RP1 Spill to Stereo Aux Send Pan Positions/In For L&R	RP1 Spill to Stereo Aux Send Pan Positions/In For LR, C, Lfe & LsRs		
On the Strips	IP subpage	for each Remote	RP1 Fader	
IP1/2 Trim Level	IP1/2 Trim Level Master	IP1/2 Trim Level Master		
Mic Gain	Mic Gain Master	Mic Gain Master		
Polarity M	Polarity L&R			
	Stereo Width			
	IP1/2 Bal			
IP2 button	IP2 button	IP2 button		
	more IP (Artemis) when active swaps IP1/2 Bal and Stereo Width controls			
On the Strips	Aux 1-12 subpage	for each Remote	RP1 Fader	
RP1 Aux Send Level	RP1 Aux Send Level Master	RP1 Aux Send Level Master		
RP1 Aux Send On/Off	RP1 Aux Send On/Off Master	RP1 Aux Send On/Off Master		
RP1 Aux bank buttons	RP1 Aux bank buttons	RP1 Aux bank buttons		

ARTEMIS SYSTEM STATUS

Artemis features System Status which reports warnings, faults and information to the user.

System status monitors all system components and connections.

System status notifications

Under normal operating circumstances, the system status notifications area to the far right of the menu bar at the bottom of the main application will show 'Everything is OK'.

In the event that a message needs to be displayed, the notifications area will display the relevant colour depending on whether there is information, a warning or an error message to be viewed. Touching this notification area will bring up the system status screen as shown in Fig 1.

Message types

Three types of message are reported by system status:

- Information Messages - Inform the user when certain actions take place. They do not report errors, and no action needs to be taken to respond to them
- Warning Messages - Indicate where the system has located a fault or failure, but will still operate without intervention from the user. The message should be checked as the system may be running on its secondary components.
- Error Messages - Report a serious error that could cause, or has caused the system to fail. Normally requires user intervention to correct the problem before operation can continue.

FIG 1 - SYSTEM STATUS SCREEN

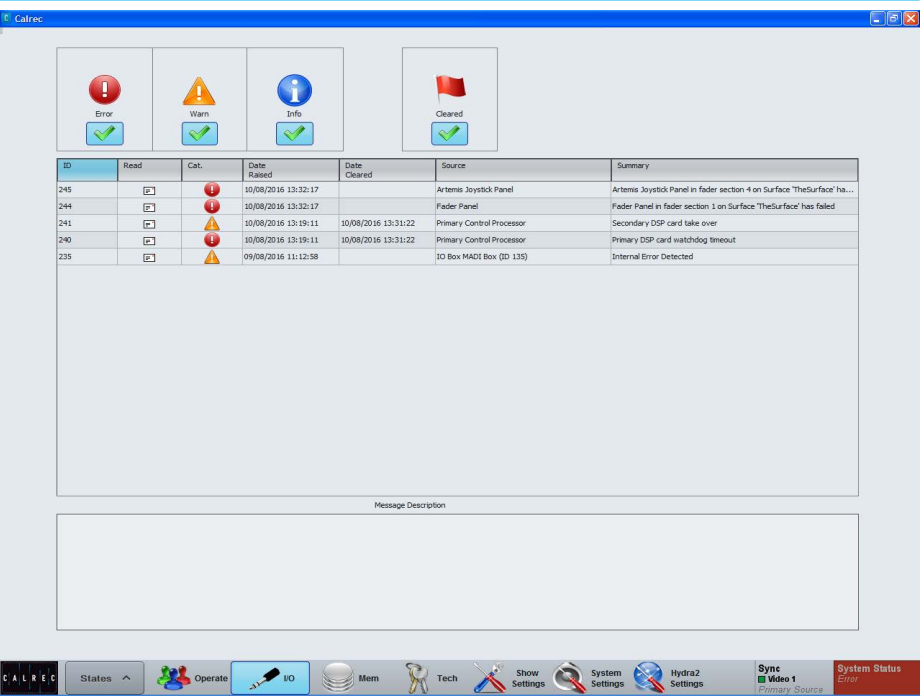

The messages are reported in a list, as shown in Fig 1. Each message in the list has an associated icon shown in the left column. This identifies the type of message to the user. Message types can be filtered using the buttons above the list.

Selecting a message in the list will update the MESSAGE DESCRIPTION area below to show the message in greater detail.

Status messages at different sample rates

Messages are produced for I/O boxes and Hydra2 Patchbays that are in the required list but are not at the same sample rate as the desk.

Clearing messages

Information messages can be cleared by selecting them and then leaving the system status screen.

Warning and Fatal Error messages can only be cleared by correcting the error and restoring the system to its normal operational state.

Surface indication

In addition to the main application displaying a system status indicator when a message is created, the FAIL WARNING button on the dedicated monitor panel or fader/monitor panel will also flash. This is shown in Fig 2.

Pressing this button when it is flashing will cause it to stop flashing and remain illuminated. This will let the system know that the user has acknowledged the error but has not necessarily cleared it.

External indication

It is also possible to set an external indicator to flash when an error message is reported. The FAIL WARNING GPO function should be patched to the relevant GPO port to which the required indicator is connected.

For a more detailed explanation of the GPIO functions of the system, see ["GPIO" on page 170](#).

FIG 2 - SURFACE FAIL WARNING

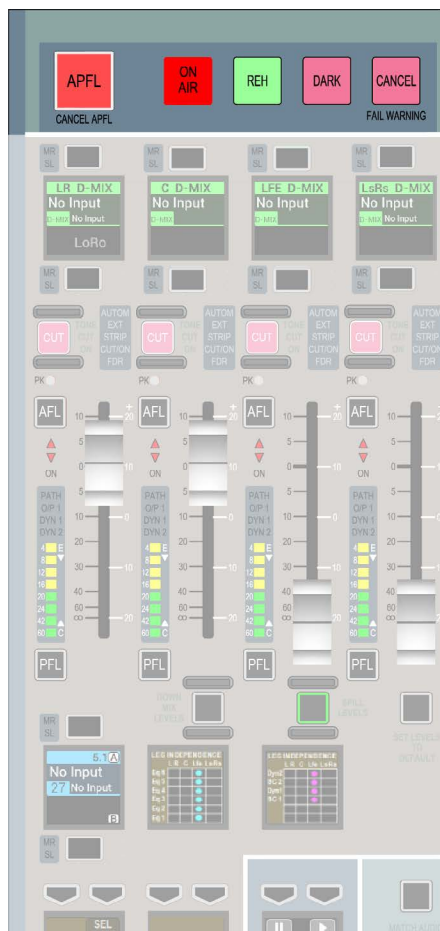

Source Offline indication on a path

In the assign display if the source assigned to that fader is taken offline this is indicated by means of a Red exclamation mark as shown in Fig 3 below.

The display shows that both sources for the A and B paths are offline.

FIG 3. - SOURCE OFFLINE INDICATION



Intermittent Cable Failures

If intermittent cable failures exist on the system, the System Status screen now displays these as new messages and when the user clicks on the message, a 30 second timer starts which automatically clears the intermittent error from the message list.

ARTEMIS

GLOSSARY OF TERMINOLOGY

ADC (Analogue to Digital Conversion)

The process by which continuous analogue signals are sampled and converted into discrete digital representations. The frequency of samples in the resultant digital signal is determined by the Sample Rate of the system (e.g. 48kHz). The dynamic range of the sampled signal is dependent on the wordlength (e.g. 24bit).

AFL

After-Fade Listen. Allows the user to hear only the selected channels after they have been affected by fader position, pan position and channel processing. Multiple AFL signals can be sent to the AFL bus. AFL does not affect the main outputs, so can be seen as being similar to 'safe solo'.

APFL

A bus that combines both AFL and PFL signals. This removes the need to have separate loudspeakers and meters for monitoring AFL and PFL signals.

Assign Mode

An operating mode of the surface in which it acts as an assignable console. A fader is assigned and all controls on an assign panel become relevant to the assigned path.

Assign Panel

When a fader panel is set to operate in Assign Mode, it can be referred to as an Assign Panel. The controls and information on this panel will reflect the data associated with the currently assigned path.

Assigned Path

When a path is assigned, certain functionality becomes available to it. For example the spill controls can affect components of a multichannel path, or any Assign Panels can update to display and control data relevant to the assigned path.

Aux / Auxiliary

An Aux is a bus to which signals can be sent and grouped. The send for the originating channel may be pre or post fade. Auxs can be patched to output ports and can be controlled by certain logic functions such as pre-send cut when originating channel is cut, pre-send cut when originating channel fader is closed and Bird Beater.

Auto Fade

Faders can be set to fade in and out in response to GPI signals. This might be set up so that a vision mixer can control relevant audio sources by simply fading up or down the video signal.

Bird Beater

With the function turned on for a given Aux, the pre-fade send from an originating channel can be cut when the originating fader is opened and not cut.

Bluefin 2

The next generation of Calrec's High Density Signal Processing (HDSP) system. Capable of over 1000 input channel paths from just a single card.

Broadcast Facilities Panel

A panel located in the surface upstand. This provides access to useful broadcast functions such as TX/REH modes, system reset indicators and buttons, a talkback microphone input and a USB port for the configuration PC.

Bus Path

A path in which multiple signals can be combined. A bus is the general term and can refer to a number of path types including Group, Aux, Track, Main, Mix Minus, AFL, PFL.

Button Cell

A collection of four buttons around a display.

Calrec Assist

This is a web browser application which when connected to a console, allows an alternative control interface which works in parallel.

Channel Faders

Channel Faders are located on the Fader Panels. Channels, groups, mains can all be attached to them allowing assignment and level control. They may also be used to control VCA groups.

Configuration PC

The configuration PC is a Windows based computer linked to a touchscreen external to the surface, normally mounted on a flexible arm. This PC provides access to system settings.

Continuous Memory

A continually updated memory that stores the state of the system. In the event of a restart after power loss or reset, the system can reload the continuous memory and continue from almost the same state prior to power loss.

Control Bed

The main, shallow angled area of the control surface as oppose to the upstand. The Artemis control bed can be fitted with fader and monitor panels. An Apollo control bed has a second row, mainly populated with assignable control panels.

Control Cell

The collection of controls consisting of a display, two buttons & two rotary controls.

Control Processor Module

The control processor module acts as the main controller of the Artemis system, passing messages between all modules. The surface communicates with the rack via the control processor module.

Core

Processing rack for a mixing console or standalone router.

DAC (Digital to Analogue Conversion)

The reverse of ADC. The digital representation of a signal is converted back into a continuous analogue signal.

Desk Output

Type of Main bus output which does not receive the output tone or talkback switching that affects Main Line outputs.

Direct Output

Output from a channel or group path with level control and pre EQ / pre fader / post fader selection. By default a direct output contains only the audio present on the path, but can be switched to output mix-minus - everything routed to the mix-minus bus apart from the path's own audio.

Downmix

The process of converting a signal of a given width into a signal of a smaller width allowing fixed or variable amounts of each of the contributing legs to be included. For example, a Downmix must be applied to a 5.1 surround signal for it to be correctly translated into a stereo format. Without a Downmix, surround, LFE or centre information may be lost and levels may become unbalanced.

DSP

Digital Signal Processing. Discrete mathematical operations applied to a stream of digital audio signals.

DSP Module

A module fitted in the Artemis rack which performs all the DSP functions of the system.

Expansion Router

Apollo and Artemis Shine, Ray & Beam (not Artemis light) processing racks have an expansion card slot that can be fitted with an additional router card as an option to double the quantity of I/O ports available within the rack.

Fader

Fader refers to one of the physical faders available on the surface (see Channel Faders, Main Faders and Spill Faders).

Fader Bargraph Meters

LED meters next to each fader on the surface provide input metering.

Fader Panel

A panel containing a touchscreen TFT and multiple Cells and displays. The function of this panel can be altered during operation of the surface.

Fader Touchscreen

The TFT touchscreen display located in a fader panel. Provides flexible options for displaying and controlling information directly through touch.

Foldback

An audio mix sent to a presenter or artist. Applications include enabling them to hear their own input or communications.

Gigabit Ethernet

A family of network technologies used for connecting equipment and efficiently passing large amounts information over copper or fibre links.

GPI/O (General Purpose Inputs/Outputs)

These connections allow simple on/off signals to be sent and received by the system. Functions of the system can be controlled from external sources via opto-isolated inputs. The system can control external items of equipment based upon surface actions via relay outputs. GPI/O connections are optionally fitted to Hydra 2 I/O boxes

Group Bus

A bus to which many audio signals can be routed, summed and controlled simultaneously with a single fader. For example all audience microphones may be sent to the same group bus for easy access. Buses can be patched to physical outputs and have full EQ and dynamics processing. For a non-summing group see VCA Groups.

Host Console

A Host console is one which is configured to act as a remote controller for RP1 units.

Hydra2

An audio networking system which links I/O boxes to one or many consoles over Gigabit Ethernet. Artemis is based around a Hydra 2 system.

Hydra2 Router Module

All Hydra2 I/O boxes connect to the network via a router. The router module contains 16 SFP sockets that can accept either copper or a range of fibre connections by using the appropriate adaptor.

Interrogation

Interrogating a bus reveals all contributing paths. For example an Aux bus could be interrogated in order to find all the paths which have been routed to it. Routing can also be performed in reverse where a number of paths can be selected and be routed to the currently interrogated bus. (See Reverse Routing).

Interruptible Foldback (IFB)

IFB is a foldback mix which can be interrupted by tone or talkback. This function is normally handled by the track buses.

Layers

Layers allow the faders on the surface to change the paths they are controlling. On each layer, a different path can be attached to and controlled by a given fader. There can be up to 24 layers on the Artemis surface. Given an example surface containing 64 faders and using 6 layers, the user may control up to 384 paths with the faders simply by changing layers.

Line Output

A type of Main output bus, that is interruptible with output tone and talkback selections.

Mix Bus

When multiple signals are routed to a bus they are mixed together. This allows the combined signal to be processed, routed or have its level controlled from a single location.

MADI (Multichannel Audio Digital Interface)

A coaxial or optical transmission medium providing a 56 or 64 channel capacity. The MADI standard (AES 10) allows simple high density connectivity between different manufacturer's equipment. MADI is interfaced with an Artemis system via a Hydra 2 MADI I/O unit.

Main

A main is an output bus, a final point at which signals are mixed and affected before they leave the console. Each main path can be accessed for external patching via a Desk Output and a Line Output.

Main Application

The touchscreen based configuration PC application that provides additional access to many controls and allows system settings to be configured.

Mic Input Headroom

The amount of headroom above the mic gain setting, used as a safety net in the case of sudden high signal level. The headroom is currently fixed at 36dB. A high headroom offers greater safety at the expense of slightly more noise.

Mix Minus Bus

A dedicated bus used for simple yet powerful creation of mix minus feeds. A unique mix is created for each recipient which consists of the whole mix minus bus, minus their own contribution. Each mix minus feed is sent from a channel or group's direct output.

Mode Buttons

The mode buttons allow the operating mode of each fader panel on the surface to be switched.

On Air Mode

On Air mode allows certain operational functions to be activated or inhibited when the system is switched in to it.

Online Documentation

The touchscreen based configuration PC application for displaying and providing interaction with Calrec documentation and training materials.

Port

A port refers to any physical audio input or output in a Hydra 2 I/O box. Ports can be of any form of analogue or digital I/O. In the case of analogue signals, a single port relates to a single signal in the system. Where digital signals are connected, multiple signals become available for each port. A single AES3 port provides two signals, SDI can provide up to 16 signals (or more with Dolby E decoding) and MADI can provide up to 64 signals.

Patch

A patch is a connection made between a source and a destination in the system. For example an input port may be patched to one or more channel inputs, or a main output may be patched to one or more output ports.

Path

A generic term that refers to a DSP process in the system. A signal present at an input port must be routed to a path in order for it to be processed and then sent back out of the system. Paths include channels, groups, auxs, tracks, mains, talkback and monitor paths. Paths can be routed to other paths, for example a channel path can be routed to a group path and a main path simultaneously.

PFL

Pre-Fade listen. A function to allow a signal to be heard before it has its level altered by a fader. Multiple PFL signals can be sent to the PFL bus.

Power over Ethernet (POE)

A technology used to provide power to equipment through the same Ethernet connection that carries information.

Pre-Selectors

Part of the monitoring controls on the surface, Pre-Selectors allow a number of sources to be preset, ready to be sent to the main control room loudspeakers and meters.

Preset

Path presets allow you to save a complete copy of all a path's parameters. This preset can be recalled onto any other path at any time.

PSU Module

The PSU module provides power to the rack and the other modules contained within it.

Rack

The single 8U enclosure containing all power, processing and networking modules for an Artemis system.

Redundancy

All main components of the system are redundant, meaning that there is always a secondary hot spare ready to step in and take over control if the primary component fails. The failed primary unit can be replaced with a working unit which then becomes the new hot spare, effectively re-introducing redundancy.

Remote Aux Masters

When a RP1 unit is being controlled from a console, the RP1 Aux Masters can be mapped onto the console surface which act in parallel with the RP1 Aux Masters, these are called Remote Aux Masters.

Remote Faders

When a RP1 unit is being controlled from a console, the RP1 channel inputs are placed on the RP1 Faders. These faders can be mapped onto the console surface which act in parallel with the RP1 faders, these are called Remote Faders.

Reverse Routing

When a bus is interrogated, routes to that bus may be made in reverse by specifying which paths will be routed to it. Normal routing involves specifying which buses a certain path is routed to. (See Interrogation and Routing)

Rotary

A knob which can be rotated, allowing variable control of a parameter. In some cases it can be pressed giving it extra functionality. Each control cell contains two rotary controls.

Route

A route is a connection made from one path to another within the system. For example a group path may be routed to a main path, or a channel path may be routed to an Aux path via an aux send. (See also Reverse Routing).

Router Core

Processing rack without DSP mix engine, and therefore no control surface connected. Used to expand network capacity.

Row

A row is a horizontal arrangement of controls on a surface panel. For example the row of displays at the top of a standard fader panel is called the 'Modes Row'.

RP1

This is a Remote Production unit designed to be a self-contained compact mixing console without a control surface. It's purpose is to provide latency free mixing at a remote site for commentary mixes.

SDI (Serial Digital Interface)

Although SDI is primarily a means for encoding and transporting video signals, audio signals can also be encoded and sent through in the ancillary data space. Certain Calrec SDI de-embedders can decode all groups and Dolby E encoded audio for a maximum of 128 mono signals per SDI stream.

SFP (Small Form-Factor Pluggable) connections

SFP sockets accept a range of adaptors which provide different interface connections for copper or fibre connectivity. This allows units fitted with SFP sockets to be customised to meet a range of requirements. All main network connections in a Artemis system make use of SFP sockets.

Spill Faders

Allow control of legs of a multichannel signal. For example the overall level of 5.1 surround channels is controlled by a single fader. By using the spill faders, components of the multichannel signal can be altered. If a spill fader is the currently assigned fader, then processing can also be applied to that component using the assign panels. For a 5.1 channel the legs are broken into the following components: L/R (stereo), C (mono), LFE (mono), LsRs (stereo).

SRC (Sample Rate Conversion)

A sample rate converter is by default switched in on each AES3 input in the event that an incoming external signal is at a different sample rate or not synchronised to the same source as the system. It can be switched out if the incoming signal is known to be synchronous.

Standard Fader Panel

A physical surface panel containing eight faders, 2 rows of button cells and 2 rows of control cells. Along with the TFT meter, the standard fader panel is the most common panel on a surface.

Strip (Channel Strip)

Strip refers a vertical arrangement of controls on the surface which can be a combination of fader and assign panels. There are eight strips on a fader panel.

Strips mode

Strips mode arranges the fader panel controls and touchscreen into vertical strips with the same controls above each fader on a panel by panel basis.

Surface

The surface is the physical control surface for a Artemis system containing the collection of faders, rotary controls, buttons and displays allowing hands on control of the audio signals. Sometimes referred to as the Console or Desk.

System

The term 'system' encompasses the rack, surface, and configuration PC. From the moment a signal enters a Hydra 2 input it is in the system and remains there until it is passed out of a Hydra 2 output.

System Status

This system provides information and logs of any developing or occurring faults in the system.

TFT display

Generally refers to the larger display screens in the control surface - the upstand meter panels and the large display on Artemis assignable panels.

Tracks

Multi function buses that can be patched to physical outputs. Used for such purposes as generating multiple interruptible clean feeds (IFB) or sending audio to a multitrack machine.

Upmix

The opposite of Downmix. Narrow width signals can be processed in order to be sent to a wider bus. This occurs when monitoring a mono signal through a stereo bus. Here the pan control can be considered an upmix parameter as it varies the resultant stereo upmix.

Upstand

The upper, steeply angled section of the control surface, mainly fitted with TFT and meter panels. Often referred to as the meter bridge.

VCA Groups

The term VCA stands for Voltage Controlled Amplifier. A VCA group, unlike a group bus does not sum any audio. Instead it allows a single fader to control the relative levels of any contributing paths. The controlling fader is known as the master, the contributing paths are known as slaves. This maintains the relative levels of all paths in the group yet still allows individual control where required.

Wilds mode

Wilds mode allows the user to assign any combination of path controls to the rotary controls and buttons on any panel above each fader.

ARTEMIS

FEATURES BY SOFTWARE VERSION

FEATURES BY SOFTWARE VERSION

The following summarises key new features by the software version in which they were introduced.

If you require features that are not available in the software version you are running, please contact Calrec Customer Support or your local Calrec distributor to discuss upgrade options.

V1.3

- Second compressor/limiter in all path dynamics processing units.
- Downmix defaults.
- Partial memory isolates.
- VCA style groups.
- Surround channel input delay.
- Autofaders.

V1.4CTA

- External tone input enabled.
- Monitor panel buttons for GPIO.
- Channel cut from GPI.
- Alias file support added.
- User defined TFT meter layout.
- Dolby unit control using GPIO.
- Monitor insert.
- Port labels and device names exchanged via Ember. EMBER client may read and edit I/O box and port labels.
- Multi- router software with redundancy.
- Backup of 3rd party routes.
- Basic SW-P-08 port patching and tally (TCP/IP). Patching of input ports to output ports.
- New sync screen and Trilevel sync inputs to define sync priority.
- PFL to small LS.

V1.5

- Selectable LoRo or LtRt downmixes on main outputs.

V1.6

- BLITS tone ident added to oscillator.
- EQ available in dynamics side-chain.
- Bus output delay.
- Saving shows as defaults.
- M/S switching on meter selectors.

V1.7

- SDI Embedder output audio channel mute control via EMBER.
- EMBER control over alias files.

V1.8

- Bluelink patchbays.
- SMPTE2020 metadata insertion into SDI Embedder outputs.
- User memory load / save from control surface panels.
- EMBER control of user memory loads.
- SW-P-08 mapping file management.

V1.8.1

- Sidecar support.
- 3rd APFL bus set.
- Artemis monitor / surround spill / Downmix / joystick control panel.

V1.8.1a

- Aux pre cut when fader open option.

V1.8.2

- Calrec Serial Control Protocol supported.

V1.9.2

- Artemis Light support.
- Full router redundancy available for multi- console networks.
- Modular I/O and MADI I/O connections supported by expansion router ports.
- EMBER remote control of console show / memory loads and I/O aliasing.

V1.10

- Support for trunk links to increase bandwidth between routers in multi-track networked systems.
- Maximum attack time on compressor limiters increased to 200ms.

V1.11

- Delay controls available in units of video frames as well as ms. +/- delay step button controls. Option to set fps & +/- step size.
- Follow Mon1 / Mon2 available as monitor / meter selector sources.
- Hydra Patchbays replace Bluelinks
- Jump to fader feature allows GUI to highlight currently assigned fader.
- Direct talkback button per fader / path enabled.

V1.12

- Automixer.
- Dynamics sidechain links.
- Display dynamics 1 & 2 processor settings simultaneously on TFT.
- Display dynamics gain reduction for all elements of surround paths along with independence indication.
- Fader setup screen & virtual faders for memories created on larger consoles.
- User memory sequencing.

- Separate brightness controls for buttons/knobs and displays.
- External inputs can directly feed upstand TFT meters.
- System PC support for Windows 7.

V1.12.1

- Support for Dual Router Core Redundancy.
- PFL output can be fed from various points in path signal chain (user selectable).
- TFT input meters can be fed from various points in path signal chain (user selectable).

V1.13

- Input port protection [patent pending]
- Output port protection [patent pending]
- Patch Lists in H2O (Hydra2 Salvos).
- Ability to disable external fader control via CSCP.
- Monitoring of up to 144 external inputs.
- Tone to Aux outputs.
- Option for opening a fader to cancel latched PFL.
- Option to disable fader over-press PFL.
- Option to disable VCA editing.
- Ability to disable a complete automixer
- Simpler and clearer fader labels.
- 'Jump to Fader' automatically highlights the patching connectors on the main application I/O screens.
- Improved consistency of modular I/O native port labels.
- Inclusion of DevTools folder in release directory for router diagnostics.

V1.14

- Every path now has 2.73 seconds of path delay in addition to the assignable input and output delay.
- Mic Open systems. Trigger GPOs when any signal in one of the five Mic Open systems is live to air.
- 16 Loudness meters are now available.
- System Status messages are now available over SNMP.
- Improved graphics and text rendering on the control surface.
- Further accessibility developments.
- Groups have +/- 24dB of input trim.
- Mix Minus routing can be interrogated.

- EQ strip controls have been re-arranged to be more usable.
- Changes to delay unit defaults can be applied to all existing paths.
- H2O can select and overwrite patches made by consoles.
- CSCP interface information is displayed in the External Control screen (main application).
- Source and Destination Protection now covers channel input1 / input2 switching.

V1.14.1

- Replay has been added to allow input 1 to input 2 switching for a definable set of channels.
- Non-Motorised VCA Slave operation has been added as a preference.
- Channel PFLs can now be activated via GPI.
- Trim controls for inputs 1 and 2 can now be linked per channel.
- Surface layouts can now be defined and saved by the user on the fly.
- The range of available compressor ratios has been increased.
- Each path's Cut status is now indicated on its output meter.

V1.14.2

- More path properties can be copied (Input, Fader, Downmix, Delay, Direct Outputs) and it's now possible to copy between different path types.
- The oscillator can produce a tone sweep and each leg of the oscillator can be cut.
- H2O can control SRC, 48V and Gain on Hydra2 sources.
- The current sync source is visible at all times in the main application footer.
- Group PFL and cut can be controlled remotely through GPIs.
- A new meter scale is available with markers and colour changes at -12 and -18 dBFS.
- The direct output setup process has been improved:
 - * Tapping an empty direct output control now brings up the direct output setup dialogue.

- * The direct output feed can be chosen during setup (Pre EQ, Pre Fader, Post Fader, Mix Minus).
- * The assigned path can be routed to the mix minus bus in the direct output setup dialogue.
- The Focus Area in Sends-Routes and Outputs modes has been improved
 - * The display of which send or output is in focus is much clearer.
 - * Any adjustment to a send or output will put it in focus.
- Minor updates to surface graphics to improve clarity.
- Aliases can be created for Hydra2 Patchbays.
- Dual router cores can now be used as slave routers.
- Support for MY5792 v2.08.

V1.14.5

- CSCP override by fader touch.
- Talkback to Misc. Monitors can be configured to dim or cut Main LS O/P.

V1.14.6

- Each console core has a unique MAC for each control processor card allowing connection of several control processor cores to a LAN.

V1.14.7

- Look ahead limiter on Main bus outputs.

V1.14.8

- SNMP agent can be configured to send System Status messaging to multiple SNMP servers for redundancy.

V1.16

- Auto promotion of slave routers.

V1.16.1

- The new Dante modular I/O card is now supported, providing an interface between Dante and Hydra2 networks.
- New COM express-based control processors are now supported for Artemis Light systems due to obsolescence.

- Talkback to Misc Monitors can now be inhibited either fully or in conjunction with Mic Open systems.
- PFL overpress can now be disabled from the main application.
- DPP Live and DPP non-Live settings are now available for loudness meters.

V3.0 for New Concord Processors

- New Processing Mode for simplified access to EQ, Dyn, Automixers, Delay & AutoFaders.
- Refined Modes and Layers switching for simplified navigation.
- Presets, which are snapshots of a path's parameter settings, can be created, backed up and restored.
- New Wilds mode allows user to config custom controls within the assign panels.
- Pre-v3.0 Wilds mode now known as Strips.
- Patching screen redesigned to show connected destinations for each source.
- New Path Based AutoFader system with full control over delay duration and level for fade in and fade out.
- Multi-layer interrogate: allows user to see all contributing paths across layers
- Spill controls can now access and control stereo signal's left and right legs independently.
- Additional Meter Scales for more regional requirements.
- Tone output available to output ports.
- EMBER control of input source settings.
- GPO available for triggering playout devices from fader open AND on.
- Mic/Line gain: display now shows highest and lowest value if the gain is not the same on all channel legs.
- Trim gain: display now shows highest and lowest value if the gain is not the same on all channel legs.
- New Waves Soundgrid modular I/O card available providing an interface between Waves Soundgrid Plug-in Server and Hydra 2.
- Allows creation of Input Aliases for Hydra2 Patchbays.
- User Logging.

V4.0

- Send Levels on Faders, surface faders can now show their send level to a selected Aux, instead of their usual path level, allowing Aux mixes to be easily produced.
- Routing and Reverse routing reworked, now known as Contribution Mode with improved routing indication and handling of individual legs belonging to multichannel paths.
- When viewing contribution to an Aux, Track or Group, user can automatically AFL the selected bus.
- User can change the default send position for all paths routable to Mix Minus and Aux buses.
- Surface Display improvements:-
Touching a fader highlights the relevant upstand meter.
Current assign upstand meter highlights in blue to match the fader display and indicator LED.
Undefined buses are no longer displayed.
Artemis now displays 16 Auxs in the Sends-Routes page rather than 8 to match Apollo.
Fader displays indicate when connected source is offline.
- Admin protection for bus widths, Admin users can prevent the width of each bus output from being changed by regular users.

V4.0.1

- Restricted H2O User Account -H2O previously only provided an "Admin" account. There is now a "User" account which provides limited access to a small range of H2O functions.
- The following functions are available to the H2O User account:
Full access to the "Port Patching" screen, including:
 Patching sources to destinations
 Control of source settings
 Mic Gain / 48V and AES3 SRC)
 Creating and recalling Salvos
 Control of source settings from the "I/O Box and Port Labels" screen
Read-only access to all remaining H2O screens and functions.

V6.0

- Patching Shortcut - Shortcuts have been built into the Apollo and Artemis surfaces and the main application, which dramatically speed up patching workflow.
- Ember+ GPIO - adds 256 Virtual GPIOs and GPOs, available over the Ember+ protocol. Virtual GPIO can control and respond to all functions that have been available to traditional physical GPIO.
- Receive External Source Labels via SW-P-08 - Apollo and Artemis can now receive and display external labels over SW-P-08.
- Path labelling has been improved providing consistency across all path widths and types. There is a hierarchy of labels available: from system defined default labels, through network level user labels, all the way up to user defined path labels.
- The fader setup screen now follows fader access on the surface, just like the patching screen.
- Changes to Show data structures on Apollo and Artemis - this data structure has changed, and each show now contains its own meter layout and its own user split configuration.
- Meter Presets - the user can now export a show's meter layout into a Meter Layout Preset for use with other shows.
- Changes to the Show backup format on Apollo and Artemis - Each show backup, is now contained in its own file, with a ".CalrecShow" extension.
- Changes to the location of screens in the Apollo & Artemis main application - For a long time, the Apollo and Artemis main application has grouped functions under the top-level menu items "Other Options" and "Fixed Options". These titles have been changed to "Show Settings" and "System Settings" respectively. The screens contained under each of these top-level menus have been moved and in some cases renamed to make them easier to find.

See ["Changes to Screen Locations in the Main Application from V6.0"](#) on page 15.

V7.0

- Auxes and Tracks Can Be Assigned to Faders - the user can now assign Aux and Track buses to faders, in the same way as Channels, Groups, and Mains.
- Improvements to the Memory Isolate System - Mains, Auxes, and Tracks can now be isolated in the same way as Channels and Groups.
- When a bus is patched to a destination, and that destination is isolated, the width of the relevant bus is also isolated. Conversely, and if appropriate, when a bus is isolated, all the destinations to which it is connected can also be isolated automatically.
- Support for Monitoring Immersive Signals from an External Source- a new option "Immersive Monitoring" is now available in ">Show Settings >General Settings" screen of the main application. When this option is enabled, the Misc LS 1 output in Monitor System 1 is linked to the Main LS output, allowing external 5.1.2 or 5.1.4 signals to be easily monitored.
- Calrec Automation System Option, for recording, replaying, and editing of control data for mixes.
- Support for AoIP box, for direct integration with a range of IP networks.
- Support for H2Hub, allowing multiple remote I/O boxes to be consolidated onto a single, larger Hydra2 link.
- Support for SW-P-08 Extended tally dump
- Long fader labels are no longer truncated with an ellipsis in the fader displays, allowing for more of the label to be visible
- The number prefix for bus labels on the upstand meters has been shortened to allow more of the label to be visible
- Improvements to the handling of VCA slave faders at low levels when the master is below 0 dB.
- Improvements to the SNMP system.

V8.0

- Support for RP1- RP1 provides a powerful solution for remote, or at-home, productions. RP1 gives you the power to manage I/O and create zero-latency monitor mixes at venues all over the world, all from the comfort and familiarity of the Calrec console at the host production facility. The Apollo and Artemis Consoles can host multiple RP1 units allowing remote production control. RP1 also features a convenient HTML interface called Calrec Assist, accessible from any PC with a browser. You can use this to set up, configure, control, or diagnose RP1 even when you're not next to a console.
- 96kHz Operation - Apollo & Artemis consoles can now switch between 48kHz & 96kHz working as required. Consoles switch sampling frequency by loading a show at the required sample rate. The amount of channel and bus resources is reduced when working at 96kHz but the numbers at 48kHz remain the same as always. There is no reduction in monitor inputs and outputs at 96kHz, or any reduction in path processing capabilities.
- I/O boxes can be set to work at 48kHz or 96kHz, or to follow the sample rate of a specific console as it changes rates. The Hydra2 network supports 48kHz & 96kHz consoles and I/O boxes simultaneously.
- Support for third party Hydra2 Products- support for third party products with Hydra2 interfaces, such as the Evertz 7800EMR-HYDRA2 TDM to Hydra2 Bidirectional Interface Module and the TSL MPA1-Mix/Solo-HYDRA2.
- Protection against accidental removal of multiple connected destinations in the patching screen.
- Pressing the access button to route a path in contribution mode will no longer cause the accessed path to change. Paths can be accessed in contribution mode by holding an access button for a second.

- Sidechain' Independence renamed to 'Gain Reduction' independence.
- Improved visibility of intermittent cable failures.
- Access buttons respond correctly on changing layers using All A or All B.

V8.1

- Support for AD6365 Transformer Isolated Mic/Line modular I/O card.

V8.2

- Support for New Artemis Monitor Panel - Calrec's new fader/monitor panel for Artemis has the same width as a standard Artemis fader panel, and is a hybrid of a monitor panel and a fader panel. It includes eight full-size faders, in situations where space is at a premium, such as OB trucks, we understand that a high fader density is not only desirable, but essential. The panel also includes 4 Spill faders, Joystick panning, Main and Misc monitor control and 8 user custom switches for GPI/O and Automation control.
- Support for Artemis Ray - the latest addition to the Artemis range, the Artemis Ray, has 456 fully featured input channels. This makes it more powerful than the Artemis Beam, and it can handle up to 72 faders, the same as the larger Artemis Shine model.
- Artemis Ray is capable of operating at multiple sample rates, at 48kHz the Artemis Ray provides 128 programme buses, 64 IFB/track outputs, and 32 auxiliaries. The console also features a second compressor/limiter in each channel, more than 60 minutes of assignable delay, and three independent APFL systems for multiple operator use.
- Artemis Ray builds on Calrec's industry-leading reliability by providing full-redundancy over all critical hardware elements. In the rare event of a failure, hot spares seamlessly take over.

- Artemis Ray has an integral 8192² router, and its plug and play nature provides quick and simple expansion with the option to allow any resources to be shared network-wide.
- Calrec's agnostic stance to nonproprietary transport protocols gives Artemis Ray compatibility with all popular third-party solutions. Like all Calrec consoles, connectivity with AES67, Ravenna and Dante is possible, and simultaneously if desired too. Further flexibility is offered via a Waves Sound Grid network module providing full control over Waves software applications from the integrated touch display on the surface.
- Support for RP1 version 1.1 - V8.2 brings support for RP1 V1.1 features including pairing of Transmission and Remote fader, remote fader blocking to prevent unwanted control of linked faders from the remote site and independence notification of the RP1 unit when it is operating independently of the Apollo/Artemis host console.
- Remote VCAs - V8.2 also brings the ability to apply VCA master control of Remote faders from the Host console.

Calrec Audio Ltd

Nutclough Mill
Hebden Bridge
West Yorkshire
England UK
HX7 8EZ

Tel +44 (0)1422 842159
Fax +44 (0)1422 845244
Email Enquiries@calrec.com

calrec.com

(926-150 Iss.29)