



**Digital Broadcast Production Console**

#### Calrec Audio Ltd

Nutclough Mill  
Hebden Bridge  
West Yorkshire  
England UK  
HX7 8EZ

Tel: +44 (0)1422 842159  
Fax: +44 (0)1422 845244  
Email: [enquiries@calrec.com](mailto:enquiries@calrec.com)

[calrec.com](http://calrec.com)

No part of this manual may be reproduced or transmitted in any form or by any means, electronic or mechanical, including photocopying and scanning, for any purpose, without the prior written consent of Calrec Audio Ltd.

Whilst the Company ensures that all details in this document are correct at the time of publication, we reserve the right to alter specifications and equipment without notice. Any changes we make will be reflected in subsequent issues of this document. The latest version will be available upon request. This publication is for International usage.

Calrec Audio Ltd reserve the right to change specifications without notice. E & O.E.

The established policy of Calrec Audio Ltd. is to seek improvements to the design, specifications and manufacture of all products. It is not always possible to provide notice outside the company of the alterations that take place continually.

Despite considerable effort to produce up to date information, no literature published by the company nor any other material that may be provided should be regarded as an infallible guide to the specifications available nor does it constitute an offer for sale of any particular product.

Apollo, Artemis, Hydra Audio Networking and Bluefin High Density Signal Processing (HDSP) are trade marks of Calrec Audio Ltd. **Dolby®E** is a registered trade mark of Dolby Laboratories, Inc. All other trade marks are acknowledged.

© 2015 Calrec Audio Ltd. All Rights Reserved.

# ARTEMIS

# CONTENTS

<b>Information</b>	<b>7</b>		
Important Information	8		
Health and Safety	9		
Technical Support	10		
<b>Overview</b>	<b>11</b>		
Introduction	12		
Bluefin2	12		
Hydra2	12		
Commitment	12		
Shine-Beam-Light Comparison	13		
<b>Control Overview</b>	<b>15</b>		
Standard Control Panels	16		
Fader / Path Controls	17		
Layer Splits	18		
Layer Locking	18		
Panel Controls	19		
Button cell	19		
Control cell	19		
TFT touchscreen	19		
Panel Modes	20		
Apply All	20		
Mode Lock	20		
User Sets	20		
Setting up a User Set	20		
Recalling a User Set	20		
Assignable modes	20		
User Splits	21		
Identifying User Split Locations	21		
Creating / removing user splits	21		
System PC Interface	22		
Peripherals	22		
USB access	22		
Installing 3rd party software	22		
Power and reset	22		
Windows login	22		
Calrec Main Application	22		
<b>Control Panel Modes</b>	<b>25</b>		
I/P-EQ-DYN	26		
Send-Route	27		
Output Mode	28		
Monitor Mode	29		
Strips Mode	30		
Accessing Strips mode	30		
Apply to All Strips	30		
		Routing display	30
		Wilds Mode	31
		Setting Up Wilds mode	31
		Selecting Wilds	31
		Wildable controls	31
		Assigning and Clearing	32
		Memory Isolation	32
		Alternate Fader Wilds	32
		Wilds pages	32
		<b>Getting Signals Into Artemis</b>	<b>33</b>
		Input Source Organization	34
		Filtering the Hydra2 network	34
		Input ports	34
		Hydra Patchbays	34
		Port labels	34
		Port lists	35
		Creating lists	35
		Copying and moving ports to lists	35
		Removing ports from lists	35
		Renaming lists	35
		Removing lists	35
		Sets	36
		Adding ports to sets	36
		Allocating Signal Paths to Faders	38
		Assigning input channels to faders	38
		Assigning busses to faders	39
		Removing paths from a faders	39
		Moving / Swapping Paths	39
		Cloning faders	40
		Inserting blank faders	40
		Layer locking faders	41
		Copying path settings	41
		Warnings and Conflicts	41
		Fader Setup Screen	42
		Using Input Sources	43
		Searching input sources	43
		Searching destinations	43
		Channel input / fader views	43
		Patching input sources to faders	44
		Custom fader labels	45
		Bulk patching and source views	45
		Mic Open field	45
		Additional port info - Desc & Diag	45
		Over-patching, removing & moving	45
		Offline patching	45
		Sources used in multiple locations	45
		Returning outputs to input channels	45
		Hydra Patchbays	45
		Alias patching	46
		Patching inputs directly to outputs	46
		Input Controls	47
		Inputs 1 and 2	47
		Mic/Line gain	47
		±6dB coarse gain	47
		Input trim	48
		Tone	48
		Linking Input Trims	48
		Input delay	48
		48v	49
		Polarity inversion	49
		Input balance	49
		L>B and R>B	49
		M-S	49
		SRC	49
		Signal flow	49
		Replay	50
		Adding Paths to the Replay Set	50
		Activating Replay	50
		Input Port Protection	51
		Controlling a Protected Input Port	51
		Loading Shows/Memory/Alias Files	51
		Dolby E Decoding	53
		Important - sample rate conversion	54
		Important - synchronization	54
		Metadata	54
		Passing encoded Dolby E	54
		Alias Files	55
		Editing alias files	55
		Alias groups	55
		Alias mic bus	56
		Enabling an alias file	56
		Alias patching	56
		Tone / Oscillator Controls	57
		Oscillator Parameters	57
		Tone Idents	58
		External Tone	58
		Tone Clear	58
		Tone Patchable to Output Ports	59
		Tone Troubleshooting & FAQs	59
		Hydra Patchbays	60
		Port Sharing	61
		Unpatching	61

<b>Processing Audio</b>	<b>63</b>	<b>Routing Audio</b>	<b>85</b>	Loudspeaker cut buttons	110
Channel Signal Flow	64	Busses Overview	86	Monitoring for multiple users	110
EQ and Filters	65	Setting buss widths	86	Dedicated Monitor Controls	111
EQ 5 and 6	65	LtRt / LoRo downmixes	86	AFL and PFL and Output Listen	112
Dynamics	67	Buss routing	86	AFL	112
Dynamics controls	67	Pre-fader Aux send cut options	87	PFL	112
Processing order	68	Making a Route	88	Output Listen	112
Dynamics metering	68	Using Assign Mode	88	Accessing from faders	112
Dynamics Links	68	Accessing Detailed Send Controls	88	Accessing bus AFL and PFL	112
Delay Settings	70	Paging Through Buses	88	Cancelling AFL and PFL	113
Individual Delay Control	70	Routing Overview	88	Moving PFL within signal chain	113
Global Delay Settings	70	Using Strips or Wilds Mode	89	Patching AFL/PFL to external monitors	113
Path Delay	71	Panning	90	Sending PFL to the main monitors	113
Assigning Path Delay	71	Multiple Pan Positions per Path	90	Sending PFL to the small LS	113
Assigning to a Path which is not attached to a		Controls	90	Using AFL and PFL with multiple users	113
Fader	71	Joystick Panning	91	Patching AFL, PFL and APFL buses	114
Automixer	72	Interrogation and Reverse Routing	93	PFL via GPI	114
Assigning control	72	Reverse routing	94	Headphones	115
Gain reduction metering	72	Leaving interrogation mode	94	Patching the headphone output	115
Adjustment controls	72	Splitting Track Sends	95	Monitor Functions	116
Weight and levels	73	Removing sends	95	Monitoring controls	116
Stereo Width	74	Lo/Ro & Lt/Rt Downmixes	96	APFL controls	116
STEREO/Surround Spill	75	Downmix Adjustment Faders	98	Surround Monitoring	117
Inserts	77	<b>Passing Signals Out of Artemis</b>	<b>99</b>	<b>Communications</b>	<b>119</b>
Patching insert resources to ports	77	Output Types and Patching	100	Talkback	120
Connecting insert resources to paths	78	Patching	100	Live talkback routing	120
Naming insert resources	78	Hydra Patchbays	100	Talkback groups	120
Insert resource lists	78	Locking output port patching	100	Talkback level	120
Insert Order and Sets	79	Output Port Protection	101	Reverse Talkback	120
VCA Groups	80	Patching to Protected Outputs	101	Patching talkback/reverse talkback inputs	120
Creating and dissolving VCA groups	80	Output Control	102	Microphone settings	121
Group hierarchy	80	Selecting for access to further controls	102	Monitoring reverse talkback signals	121
Fader status indicators	80	Outputs on Faders	102	Inhibiting Talkback	121
VCA group interrogation	81	Direct Outputs	104	Mix Minus	122
Masters and slaves on the same fader	81	Assigning Direct Outputs from the Surface	104	Why remove a sources own input from its	
Fader level indicator	81	Assigning Direct Outputs from the PC	104	foldback mix?	122
Nulling indicators	81	Direct Output Controls	105	Sending signals to the mix minus buss	122
Preserving balance of slaves at low levels	81	Direct output talkback	105	Assigning a direct output	123
5.1 Surround channels	81			Monitoring a mix minus signal	123
VCA group protection	81				
VCA Slaves move with VCA Masters	81				
Autofaders	82	<b>Monitoring</b>	<b>107</b>	<b>Metering</b>	<b>125</b>
Assigning GPIs to autofaders	82	Monitor Mode	108	TFT Meters	126
Assigning autofaders to faders	82	Control Room Monitoring	109	Meter Cells	126
Autofader levels	83	Pre-selectors	109	Meter Layout	127
Autofader settings	83	Control Room speaker pre-selectors	109	Meter Assignment	127
Autofader Enable/Disable	83	Changing pre-selector source	109	Meter Scales	128
Autofader indicators	83	Control room monitor controls	109	Dynamics meters	128

A/B path meters	128	On Air	150
Meter labels and colors	128	Rehearse	150
Meter Selectors	128	Neither mode selected	150
Fader and Dynamics Meter Settings	130	System Reset	151
Fader meters	130	Fail warning indicator	151
Dynamics meters	130	Reset buttons	151
External Meter Outputs	131	Technician Mode	152
Loudness Meters	132	Supervisors, Technicians and Users	152
Loudness Metering Modes	132	Accessing Technician Mode	152
Controlling Loudness Meters	133	Managing technician/supervisor accounts	152
		Synchronization Sources	153
<b>Shows, Memories and Presets</b>	<b>135</b>		
Overview	136	<b>External Interfacing</b>	<b>155</b>
Using Shows and Memories	138	GPIO	156
Creating a new show	138	Assigning GPIs	156
Opening an existing show	138	GPI functions	156
Saving / duplicating shows	138	Mon-Spill Panel Customer Switches	156
Creating and editing default shows	138	Assigning GPOs	157
Backing up shows and memories	139	Common Console Functions	157
Restoring shows and memories	139	GPO signal type	157
Deleting shows	139	Test GPO	157
Renaming shows	139	Remote Control	158
Saving user memories	140	EMBER	158
Loading user memories	140	CSCP	158
Backing up and deleting memories	140	CSCP Per Fader	158
Ordering the memory list	140	External Monitor / Meter Inputs	159
Memory load / save without the PC	140	Configuring external inputs	159
Transferring Shows/Memories Between		Monitoring / metering externals	159
Consoles	140	Mic Open Systems	160
Memory Sequencing	141	Assigning Inputs to Mic Open Systems	160
Remote control	141	Assigning Aliases to Mic Open Systems	161
Option Files	142	Assigning Mic Open Systems to GPOs	161
Memory Isolation	143	Assigning to CUT/DIM Loud Speakers	161
Basic path isolation	143	Mic Open Systems and multi-leg paths	161
Setting scope of path memory isolation	144		
Applying isolation scope to multiple paths	145	<b>System Status</b>	<b>163</b>
Elements available for isolation	145	System Status notifications	164
Output port isolation	146	Message types	164
Presets	147	Clearing messages	164
Creating a Preset	147	Surface indication	164
Loading a Preset	147	External indication	164
Editing a Preset	147		
Backing Up Presets	148	<b>Glossary of Terminology</b>	<b>167</b>
Restoring Presets	148		
Pooled Resources	148	<b>Features by Software Version</b>	<b>173</b>
<b>Console Facilities</b>	<b>149</b>		
On Air and Rehearse Modes	150		



# ARTEMIS INFORMATION

# IMPORTANT INFORMATION

## After Sales Modifications

Please be aware that any modifications other than those made or approved by Calrec Audio Limited or their agents, may invalidate the console's warranty. This includes changes to cabling provided by Calrec and variations to the recommended installation as detailed in Calrec documentation.

Modifications to this equipment by any party other than Calrec Audio Limited may invalidate EMC and safety features designed into this equipment. Calrec Audio Limited can not be liable for any legal proceedings or problems that may arise relating to such modifications.

If in doubt, please contact Calrec Audio Limited for guidance prior to commencing any modification work.

## Installation

In many installations the AC power connectors will not be readily accessible, effectively making the equipment permanently connected. The installation should be carried out in accordance with all applicable installation rules and regulations.

## Service Personnel

The AC power disconnect devices are the 2 x IEC (IEC60320-1 C13/C14) couplers located at the rear of each unit. **WARNING:** The apparatus has a dual power system. It is essential that BOTH AC power IEC couplers are disconnected to prevent exposure to hazardous voltage within the unit.

## Third Party Equipment

Integrating third party equipment into a Calrec system may compromise the product's ability to comply with the Class B radiated emission limits set in the EMC (Electro Magnetic Compatibility) standard EN55022.

Calrec Audio Limited can not be responsible for any non-conformities due to use of third party equipment. If in doubt, please contact Calrec Audio Limited for

guidance prior to integrating any third party equipment.

## ESD (Static) Handling Procedures

In its completed form, this equipment has been designed to have a high level of immunity to static discharges. However, when handling individual boards and modules, many highly static sensitive parts are exposed. In order to protect these devices from damage and to protect your warranty, please observe static handling procedures, for example, use an appropriately grounded anti-static wrist band. Calrec will supply an electrostatic cord and wrist strap with all of its digital products.

All modules and cards should be returned to Calrec Audio Limited in anti-static wrapping. Calrec Audio Limited can supply these items upon request, should you require assistance.

This applies particularly to digital products due to the types of devices and very small geometries used in their fabrication, analog parts can however still be affected.

FIGURE 1 - LEAD FREE



## RoHS Legislation

In order to comply with European RoHS (Reduction of Hazardous Substances) legislation, Calrec PCB and cable assemblies are produced with lead-free (tin/copper/silver) solder instead of tin/lead solder. See Figure 1.

In the unlikely event of a customer having to carry out any re-soldering on Apollo, Artemis or Hydra2 hardware, it is imperative that lead-free solder is used; contaminating lead-free solder with

FIGURE 2 - LEAD FREE STICKER



lead solder is likely to have an adverse effect on the long-term reliability of the product. Circuit boards assembled with lead-free solder can be identified (in accordance with IPC/JEDEC standards) by a small oval logo (see Figure 2) on the top-side of the circuit board near the PCB reference number (8xx-xxx). The same logo is used on the connector hoods of soldered cable assemblies.

**If in doubt, please check with a Calrec customer support engineer before carrying out any form of re-soldering.**

## ISO 9001 and RAB Registered

Calrec Audio Ltd has been issued the ISO9001: 2008 standard by the Governing Board of ISOQAR.

The award, for both UKAS (Figure 3) and RAB (Figure 4) registration, is the most comprehensive of the ISO9000 international standards. Granted in recognition of excellence across design, development, manufacture and after-sales support, the certification follows a rigorous and thorough review of Calrec's internal and external communication and business procedures.

FIGURE 3 - UKAS REGISTRATION



FIGURE 4 - RAB REGISTRATION



# HEALTH AND SAFETY

## Important Safety Instructions:

- Read these instructions.
- Keep these instructions.
- Heed all warnings.
- Follow all instructions.
- Do not use this apparatus near water.
- Do not block any ventilation openings. Install in accordance with the manufacturer's instructions.
- Do not install near any heat sources such as radiators, heat registers, stoves, or other apparatus (including amplifiers) that produce heat.
- Protect the power cord from being walked on or pinched particularly at the plugs, convenience receptacles, and the point where they exit from the apparatus.
- Use only with the cart, stand, tripod, bracket, or table specified by the manufacturer, or sold with the apparatus. When a cart is used, use caution when moving the cart/apparatus combination to avoid injury from tip-over.
- Refer all servicing to qualified service personnel. Servicing is required when the apparatus has been damaged in any way, such as power-supply cord or plug is damaged, liquid has been spilled or objects have fallen into the apparatus, the apparatus has been exposed to rain or moisture, does not operator normally, or has been dropped.
- Warning: To reduce the risk of fire or electric shock, do not expose this apparatus to rain or moisture.
- Not intended for outdoor use.
- This equipment must be EARTHED.
- Before starting any servicing operation, equipment must be isolated from the AC power supply. The disconnect devices are the 2 x IEC connectors (IEC 60320-1 C13/C14 couplers).
- Do not allow ventilation slots to be blocked. Do not leave the equipment powered up with the dust cover fitted.

## Cleaning

For cleaning the front panels of the equipment we recommend using a soft anti-static cloth, lightly dampened with water if required.

## Explanation of Warning Symbols

Triangular warning symbols contain a black symbol on a yellow background, surrounded by a black border.

The lightning flash with arrow head symbol within an equilateral triangle, as shown on this page, is intended to alert the user to the presence of dangerous voltages and energy levels within the product's enclosure that may be of sufficient magnitude to constitute a risk of electric shock or injury.

The exclamation mark within an equilateral triangle, as shown on this page, is intended to prompt the user to refer to important operating or maintenance instructions in the documentation supplied with the product.

## Earthing

This is a Class I product. An Earth connection **MUST** be provided in each AC power cord.

The Earth Bolt connection at the rear of the console should be connected to Earth using Earth cable at least 6mm<sup>2</sup> in cross section (10 AWG).

## Lithium Battery Replacement

Caution: Danger of explosion if battery is incorrectly replaced. Replace only with the same or equivalent type. Batteries must not be exposed to excessive heat such as sunshine, fire or the like

**This device complies with part 15 of the FCC Rules. Operation is subject to the following two conditions:**

1. This device may not cause harmful interference
2. This device must accept any interference received, including interference that may cause undesired operation.

## DANGEROUS VOLTAGES



## IMPORTANT INSTRUCTIONS



# TECHNICAL SUPPORT

Telephone: (9:00am-5:30pm)	+44 (0) 1422 842159
Email - Technical:	support@calrec.com
Email - General:	enquiries@calrec.com
Postal address:	Calrec Audio Ltd. Nutclough Mill, Hebden Bridge, West Yorkshire, HX7 8EZ, U.K.
Fax:	+44 (0) 1422 842159
Website:	www.calrec.com

**Should you require any technical assistance with your Calrec product then please contact your regional Calrec distributor. Customers within the UK or Ireland should contact Calrec directly.**

**For a complete list of worldwide distributors by region, go to [www.calrec.com](http://www.calrec.com) or contact us for more information.**

For pre-delivery technical enquiries, UK and Ireland customers should contact the Calrec project manager assigned to their order. Post delivery, the Calrec Customer Support team will take care of your technical enquiries.

Our UK customer support team work closely with our global distributor network to provide the highest level of after sales support. Your distributor should be your first point of contact and will often be able to provide an instant solution, be it technical advice, spares or a site visit by an engineer.

Calrec UK customer support and our global technical team provide free of charge technical support and advice by phone or email to all customers.

Once your console is installed we can provide an engineer on site to carry out system commissioning. Commissioning

ensures the equipment is correctly installed and fully functioning before it goes into use. During commissioning, our engineers can also help and advise with configuration and setup.

## **Calrec after sales support includes:**

- Free of charge comprehensive technical advice and support by phone and email.
- Software and hardware upgrades.
- Repairs.
- Quick supply of replacement or loan hardware in the event of a failure.
- Providing export documentation for the return of faulty parts.
- On site commissioning visits.
- On site service and health check visits.
- Emergency engineer visits.
- On site on-air support, for complete peace of mind - providing operational guidance, and technical engineering support for new installations or high profile events.
- Operational training.
- Maintenance / technical training.
- Supply of replacement components
- Supply of documentation

## **Service contracts**

We offer a range service contracts to our UK and Ireland customers, offering 24/7 telephone support, regular health checks and extended warranty amongst other benefits. Please contact our customer support team for more information on service contracts.

## **Product Warranty**

A full list of our conditions & warranties relating to Goods & Services is contained in the Company's standard Terms and Conditions. A copy of this is available on request.

## **Repairs**

If you need to return goods to Calrec, for whatever reason, please contact your regional distributor or Calrec customer support beforehand for guidance, as well as to log the details of the problem and receive a reference number. For customers outside the UK and Ireland, shipping via the distributor saves customers from dealing with exportation paperwork. If there is a need to send direct to Calrec, contact us beforehand to log the incoming repair and for assistance with exportation documents.

## **Standard of Service**

Ensuring the highest standards is a priority, if you have any comments on the level of service, product quality or documentation offered to you by Calrec, please contact the Calrec Customer Support team in the UK who will endeavour to address the issues. Calrec welcomes all customer feedback.

For feedback specific to this document, please contact [enquiries@calrec.com](mailto:enquiries@calrec.com).

# ARTEMIS OVERVIEW

# INTRODUCTION

**Artemis is a hugely flexible and scalable large format digital audio console designed to withstand the most critical broadcast production and live environments.**

Built upon the software and hardware architecture of its larger sibling, Apollo, the Artemis range provides a very powerful control, DSP and audio routing package with comprehensive redundancy in a compact footprint.

The Artemis control surface is made up of a number of identical panels, the mode of which can be changed on the fly, allowing for all controls to be quick and close to hand irrespective of the operator's position, as well as allowing different operators their own preferences of layout. User splits and independent monitoring allow for multiple operators without impacting upon each other.

## Bluefin2

At the heart of the design is a powerful Bluefin2 digital signal processing engine. Calrec's award winning Bluefin DSP was first launched in 2006 allowing the design of consoles with very high channel counts contained on a single card, providing very efficient, reliable and powerful systems that can meet the ever increasing demands of modern broadcasting. The second generation of Bluefin is even more powerful and future proof. As well as high channel counts, amongst other benefits it provides comprehensive EQ, filters and dynamics on all paths, ample delay processing, multiple simultaneous track / IFB sends per path, LT/RT encoding as well as very comprehensive monitoring and metering. The Shine - Beam - Light Artemis range provides 3 different DSP pack sizes to budget for small to medium sized production requirements.

## Hydra2

Artemis, like Apollo, utilizes I/O options from the comprehensive Hydra2 range. Fixed format units and modular I/O card-frames are offered in a wide selection of formats to suit all needs. The Hydra2 system can pass up to 512 channels of audio along with control data and error detection on each copper or fiber connection to the router within the console's processing rack. The physical location of I/O units can be selected to minimize external cable runs and setup time. Multiple Artemis and Apollo routers can be networked together, allowing all consoles on a network the ability to use all of the I/O connected. Standalone router racks - without control surfaces can also be connected either to expand the number of I/O ports available or to centralize I/O connectivity.

## Commitment

Calrec has a world-wide customer base which includes many of the world's most prestigious broadcasters and covers the highest profile events. By consistently focusing upon purely broadcast products, Calrec offers consoles with the most comprehensive combination of performance and features. The high level of reliability of all Calrec products, many of which are still in daily use after 20 years service, reflects a clear awareness of the critical nature of the operating environment.

This understanding of the real issues of broadcast operations is one of the many reasons why operators and management alike prefer Calrec. Artemis is designed to ensure this level of confidence will continue into the future.

## All Artemis consoles feature:

- 12 dual layers of faders for flexibility in organizing path layout.
- 6 full bands of parametric EQ / filters on each channel, group and main path.
- 2 x compressor / limiters, 1 x expander / gate, and sidechain EQ / filters on each channel, group and main path.
- 4 independent simultaneous post fader, pre fader or pre EQ track / IFB sends per channel / group path.
- Comprehensive monitoring and user configurable metering. User splits and independent monitoring for multiple operators.
- Independent DSP, routing and control processing.
- Integral 8192x8192 router with up to 512 audio channels per Hydra2 port. Fully integrable with any Hydra2 network.
- Extensive range of Hydra2 I/O available.
- Copper or fiber connectivity.
- Highly resilient, comprehensive hardware and data path redundancy, fully hot-pluggable.
- Low power consumption and heat generation.

# SHINE-BEAM-LIGHT COMPARISON

	Shine	Beam	Light
Max Physical Faders	72	64	56
Input Channels	680	340	240
Main Output Busses	Up to 16 from Main/Group pool of 128 legs	Up to 16 from Main/Group pool of 128 legs	Up to 16 from Main/Group pool of 72 legs
Audio Group Busses	Up to 48 from Main/Group pool of 128 legs	Up to 48 from Main/Group pool of 128 legs	Up to 48 from Main/Group pool of 72 legs
Track / IFB Output Busses	64	64	48
Aux Output Busses	Up to 32 mono / stereo from pool of 32 legs	Up to 32 mono / stereo from pool of 32 legs	Up to 24 mono / stereo from pool of 24 legs
Direct / Mix-Minus Outputs	Up to 4 sends per channel / group path from pool of 512 legs	Up to 4 sends per channel / group path from pool of 512 legs	Up to 4 sends per channel / group path from pool of 256 legs
Insert Send & Returns	Pool of 256 legs	Pool of 256 legs	Pool of 128 legs
Input Delay	Up to 2.73s per input from pool of 256 legs	Up to 2.73s per input from pool of 128 legs	Up to 2.73s per input from pool of 128 legs
Path Delay	2.73s per path	2.73s per path	2.73s per path
Output Delay	Up to 2.73s per output from pool of 256 legs	Up to 2.73s per output from pool of 128 legs	Up to 2.73s per output from pool of 128 legs
Hydra2 ports	16 / 32	16 / 32	8



# ARTEMIS

## CONTROL OVERVIEW

# STANDARD CONTROL PANELS

A typical Artemis control surface is made up of a number of identical standard panels in the control bed to make up the required quantity of physical faders.

For each standard control bed fader panel fitted, a TFT panel is usually fitted in the upstand above.

The functionality of the standard control bed panel is split - the lower section comprises of the faders and associated path controls. The upper section works in conjunction with the upstand panel above if fitted, giving access to various modes of control functionality. In between these two areas is the Modes Row which is used to configure the areas above and below.

The upper section of the upstand TFT panel is used for displaying audio meters.

Fader panels can be fitted without an associated upstand TFT panel if required, however such panels would not provide access to some of the selectable panel mode functions. A control surface with only one full fader panel and upstand TFT panel pair fitted gives full access to all control parameters by switching between panel modes, however multiple panels are normally fitted to reduce the amount of mode switching required, as well as to make all controls close to hand from any physical position along the width of the control surface. The ability to put any panel pair into any mode also provides redundancy in the event of a panel being damaged. Maximizing the number of upstand panels fitted also maximizes the audio metering available across the upstand.

## CONTROL BED AND UPSTAND PANEL COMBINATION

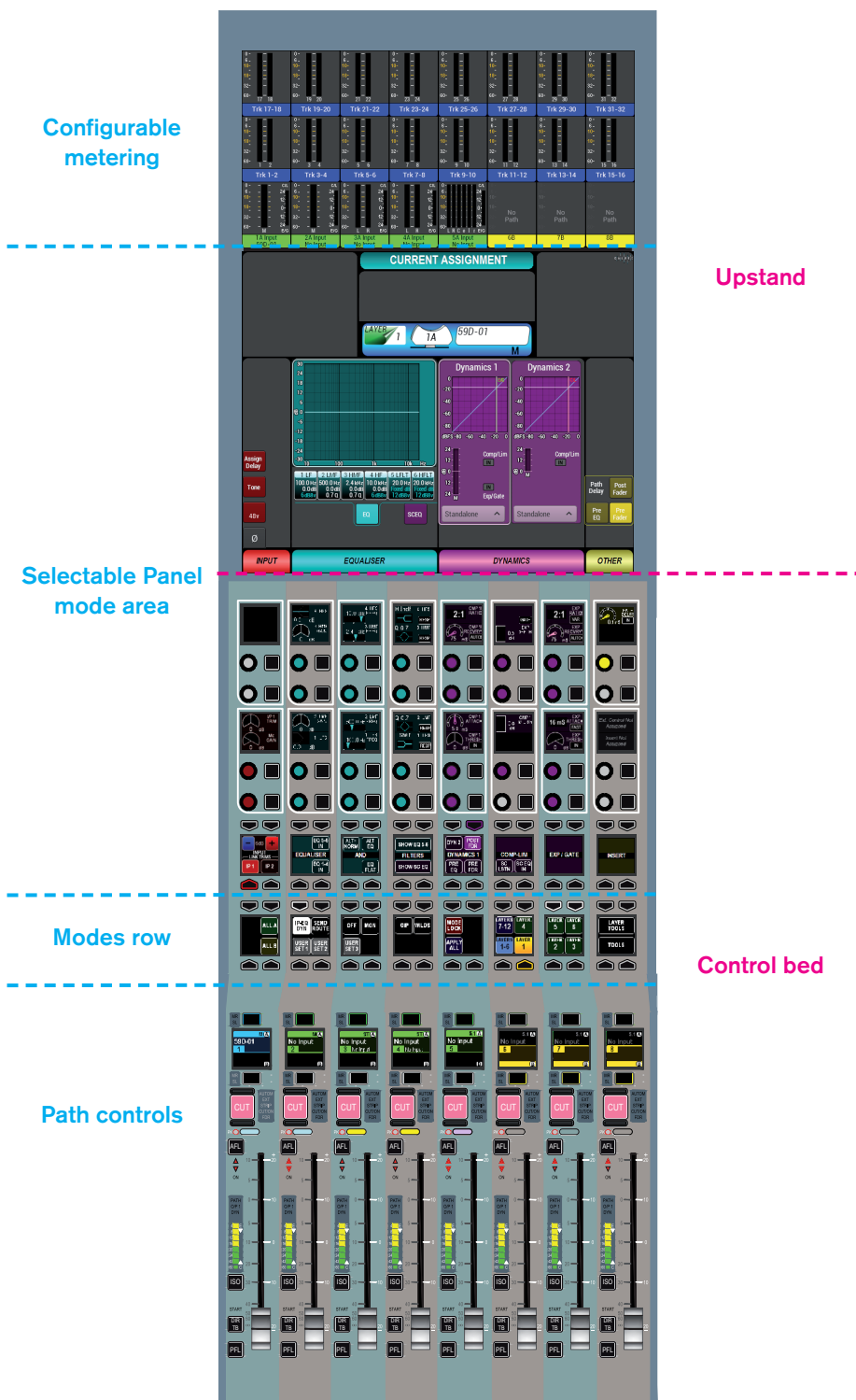

# FADER / PATH CONTROLS

**The lower section of the standard control bed panels contain the path faders and associated controls.**

The controls are laid out in 8 identical, vertically aligned strips. Each fader has an A and B sub-layer which can be switched between by pressing the assign buttons above and below the fader's label display. The two sub-layers are not related by default and can control two distinct, unrelated audio paths. The upper half of the label display, when active is green and relates to the A layer. The lower half, when active is yellow and relates to the B layer. An open fader will remain open and passing audio after the layer has been changed.

Pressing the assign button above (A layer) or below (B layer) the label display makes it the currently assigned path and highlights it blue. Only one path (unless user splits are in place) can be the currently assigned path at any given time. The currently assigned path is the focus of the assignable panel modes, IP-EQ-DYN & SEND-ROUTE. The information shown on these panels and any parameter changes made from them relate to the currently assigned (highlighted blue) path.

As well as selecting A/B sub-layer on a fader by fader basis, "All A" & "All B" buttons located in the left hand button cell of the modes row will switch all faders (unless user or layer splits are in place) between sub-layer A & B.

In addition to A & B sub-layers, there are a total of 12 fader layers, each with an A & B sub-layer. All layers and A/B sub-layers are active irrespective of which layer is currently visible. Layer 1-12 changing affects all the faders in the control surface unless layer or user splits have been put in place. Layer selection is performed from the right hand side of the Modes row

## FADER / PATH CONTROLS

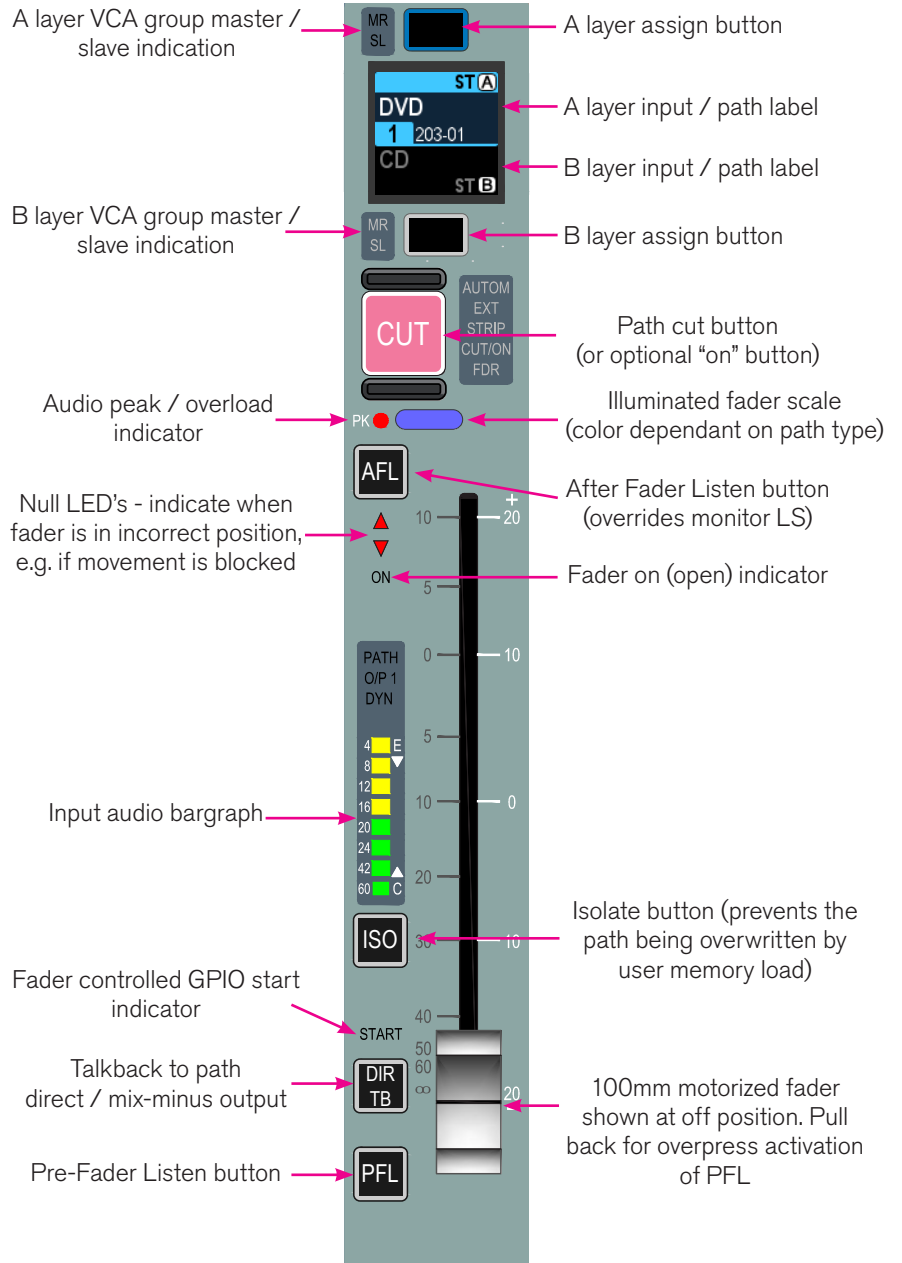

of any standard control bed panel. If the layer select controls are not visible on a particular panel, it is likely to be in Tools or Layer Tools mode - press the Tools/Layer Tools button, or the exit button in the row above to return to the default Modes row menu.

## Layer Splits

In the left hand button cell of the modes row, next to the All A/B buttons is a button labelled Layer Split (not shown in this image). This can be found on any standard control panel, other than the left most panel in the control surface. Selecting a Layer Split separates the layer switching. The split is placed in between the panel the split is selected on and the panel to the left. Selecting a different layer from any panel to the left of the split only affects faders that are physically on the left side of the split, and likewise selecting a different layer from any panel to the right of the split will only affect those panels. Multiple layer splits can be placed on the control surface to zone areas of layer switching. The location of layer splits is marked by the layer split buttons being highlighted.

## Layer Locking

If required, faders can be locked to prevent them from changing layer and therefore keeping selected paths on active faders irrespective of the current layer selection. Layer locking is carried out on a fader by fader basis. Select the LAYER TOOLS menu from the right hand side of the modes control row to bring up layer tools in the row above. Press and hold the LAYER LOCK button, and whilst holding this, press the assign buttons of any faders that require locking. The same process is used to unlock any locked faders. Locked faders show a padlock icon in their label display. When layers are changed on the console, the assign button of any locked faders will flash as a warning to indicate they have not changed.

## FADER LAYER SELECTION CONTROLS

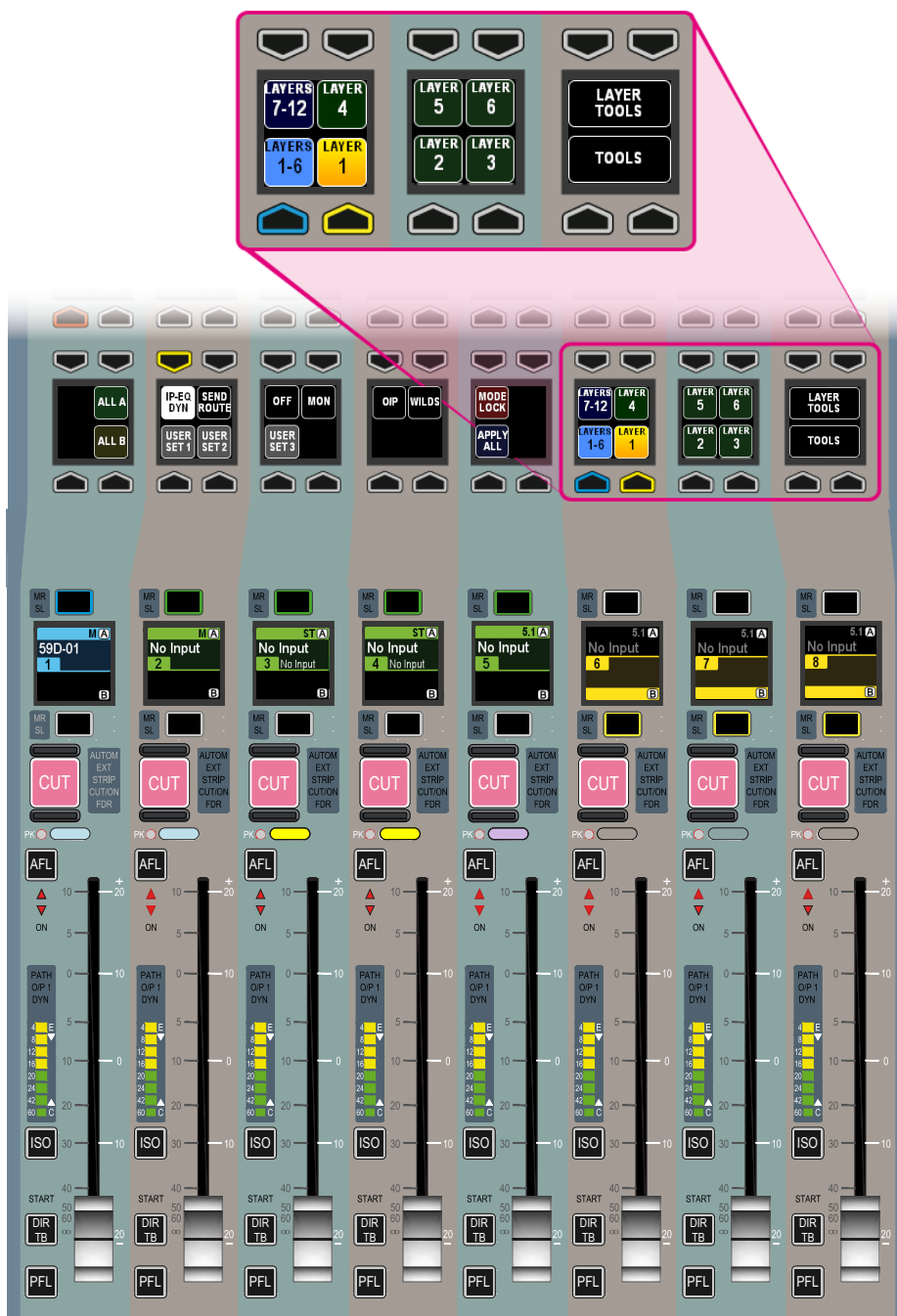

If only the A or B layer of a fader is locked it will no longer be possible to switch between the two. To retain A and B layer switching whilst locking a fader to a layer, both the A and B ASSIGN buttons must be pushed when locking the layer.

# PANEL CONTROLS

The selectable panel mode area is made up of three different types of control / display interface

## Button cell

The bottom row in this area is like the Modes row below. Each graphic display is split into up to four functions. Buttons above and below point to the functions on the displays that they control. Some functions are shown the full width of the display. In these cases, pressing either of the two buttons will activate the function. A strip across the center of a button cell is sometimes used as a label. Labels sometimes span across more than one display and sometimes a cell may have a label but no associated button functions.

## BUTTON CELL EXAMPLES



## Control cell

The remaining area in the control bed is made up of 16 control cells, demarcated by white lines. Each control cell is made up of a display, two rotary controls and two buttons.

Control cell displays are generally split with a function / parameter being displayed in the top half, and a different one being displayed in the bottom half. The upper rotary control and button relate to the upper half of the display, whilst the lower rotary control and button relate to the lower half of the display

Depending on the panel mode and path selected, some controls within a cell and some cells as a whole may not have a function. Active rotary controls are illuminated. The illumination color of rotaries and buttons is dependant on the function they control.

In the example below from the O/P panel mode, the lower rotary control adjusts the Aux 1 output level, the lower button cuts Aux 1 output. The upper controls have the same functions but affect Aux 5.

## CONTROL CELL EXAMPLE

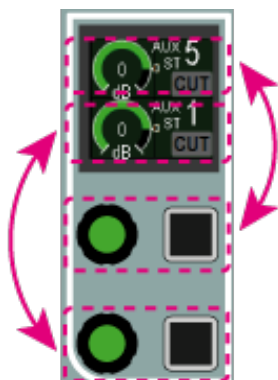

When faced with a control cell with functions in the lower half only and a blank upper half, it is a common mistake for new users to attempt to use the upper button / rotary. It is important to note that the upper part of the display relates to the upper rotary and button and that the lower portion of the display relates to the lower controls, even if the upper portion of the display is not in use. One control cell is unusual - the MON mode LS level cell uses the full height of the display to draw attention to it. In this case, the lower rotary control is used to make the adjustment. The upper rotary in this cell is not used.

The example above shows three adjacent control cells from the MON panel mode. The left hand display shows the monitor LS cut status which is activated by the

## PART-USED CONTROL CELLS

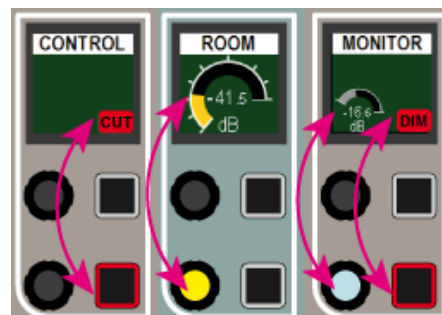

bottom button in the left hand control cell. The central display is showing the monitor LS level which is adjusted using the bottom rotary control from that cell. The right hand display shows the monitor LS dim level and status, the bottom rotary and button in this cell affect these controls. The other 4 buttons and rotaries in these three cells have no function.

## TFT touchscreen

The third interface type in the modal panel area is the upstand TFT touchscreen. Various control parameters in the different panel modes are changed using buttons located on the TFT touchscreen.

If a touchscreen is found to be inaccurate, it can be calibrated - Press the Tools button in the right-hand button-cell of the modes row. This replaces the fader layer select buttons with setup functions. Press the Misc button, then select CAL TFT from the row of button cells above. From a normal seating position, press the TFT touchscreen in the center of the targets presented. Once complete, change the panel mode to refresh the display.

# PANEL MODES

Each panel-mode area can operate in six different modes, three of which are commonly required. Users often set three panels across the console into each of these modes to make the most commonly used controls all visible at the same time, in the layout of their preference.

The six panel modes available are:

- IP-EQ-DYN (Input, EQ and Dynamics)
- SEND-ROUTE
- MON (Monitoring)
- O/P (Outputs)
- STRIPS (In-line controls: see “Strips Mode” on page 30 for more detailed information)
- WILDS (customer defined in-line controls)

Each panel-mode area can also be set to OFF if it is preferable not to have more than one instance of each mode on the surface.

The mode of each panel area is selected using the Modes Row controls highlighted in the diagram to the right. The modes shown in the graphic displays are selected by pressing the button above. The currently active mode is highlighted by both the graphic display and the button LED.

## Apply All

Holding a panel mode select button down then pressing Apply ALL will select the chosen panel mode to all panels. This is useful for example to quickly put the whole control surface into Wilds mode.

## Mode Lock

Pressing the MODE LOCK button removes the mode select buttons from that panel and prevents it being changed by an Apply All or the selection of a console wide User Set. Pressing Mode Lock again will unlock the mode.

## User Sets

User Sets are stored arrangements of modes on the surface panels. The USER SET 1, 2 and 3 buttons in the lower half

## PANEL MODE SELECTION BUTTONS

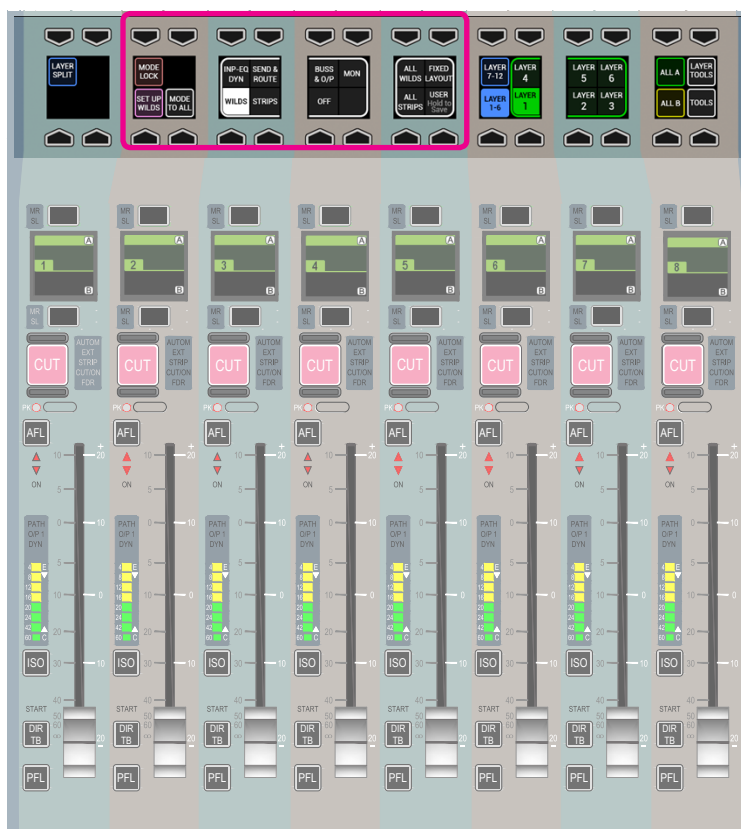

of the button cell row allow switching between these layouts.

## Setting up a User Set

To set up a User Set, simply select the modes for each panel on the console in the arrangement that you wish them to appear, then press and hold any USER SET button. The text on the button briefly displays SAVED to show that the process has been successful.

## Recalling a User Set

Press USER SET button 1, 2 or 3 to recall the saved panel mode arrangement.

## Assignable modes

The IP-EQ-DYN and SEND-ROUTE panel mode are two of the most commonly used modes. Both of these are assignable control modes, in that they display information for, and can adjust parameters of the currently assigned audio path. Unless user splits have been put into place for multiple operators, only one audio path is assigned at any given time.

The currently assigned path is shown on the TFT screen in the upstand when displaying in one of the two assignable modes. If the currently assigned path is on an active fader layer, it is also highlighted by its' fader label display and assign button being illuminated blue. The most common way to select an audio path to make it the currently assigned path and the focus of assignable panel modes is by pressing the fader assign button directly above (A layer) or below (B layer) a fader label display.

The actual controls available in an assignable panel mode may change depending upon the type of audio path which is currently assigned. For example, mono and stereo paths have different pan controls available to them. Paths with analog inputs patched to them have phantom power buttons, whilst paths with digital inputs have sample rate convertor buttons. If a Main output is the currently assigned path, fewer routing options are available than if a channel or group path is assigned.

# USER SPLITS

**User splits allow the control surface to be sectioned, allowing multiple operators to work without impacting upon each other. Up to three user splits are available per console.**

User splits are also often used to separate an extended control surface or sidecar from the main control surface. A maximum of three user splits can be set across the combination of main console and extension/sidecar.

User splits can be placed between control panels to provide separate areas of control for up to three operators. User splits partition faders and the assignable panel modes IP-EQ-DYN & SEND-ROUTE. The assignable panel modes can only affect the currently assigned path within their user area. Each area can have its own currently assigned path. Changing the assigned path within an area does not change or cancel the assigned path or focus of assignable panels in other user areas. Also, changing layers only affects faders within the user area that the change was made from.

If multiple operators require their own monitoring, speakers / headphones can be fed from monitor output 1, monitor output 2 or miscellaneous monitor outputs, and each operator then use the controls relevant to their area. The PFL and AFL listen outputs of the faders within each user area can be selected to feed one of three different APFL bus sets, each of which can be patched to outputs for local monitoring, and the two main monitors can be configured to be interrupted by different APFL sets, allowing each user to be able to listen to their paths without affecting each other's monitoring. Please refer to the Monitoring section for details on configuring monitoring for multiple users.

## Identifying User Split Locations

The location of active user splits is shown on the control surface in the left hand button cell in the modes row. If this display shows "USER SPLIT", the panels to the left are in a different user area to the

## MAIN PC APPLICATION, OTHER OPTIONS>USER SPLIT SCREEN

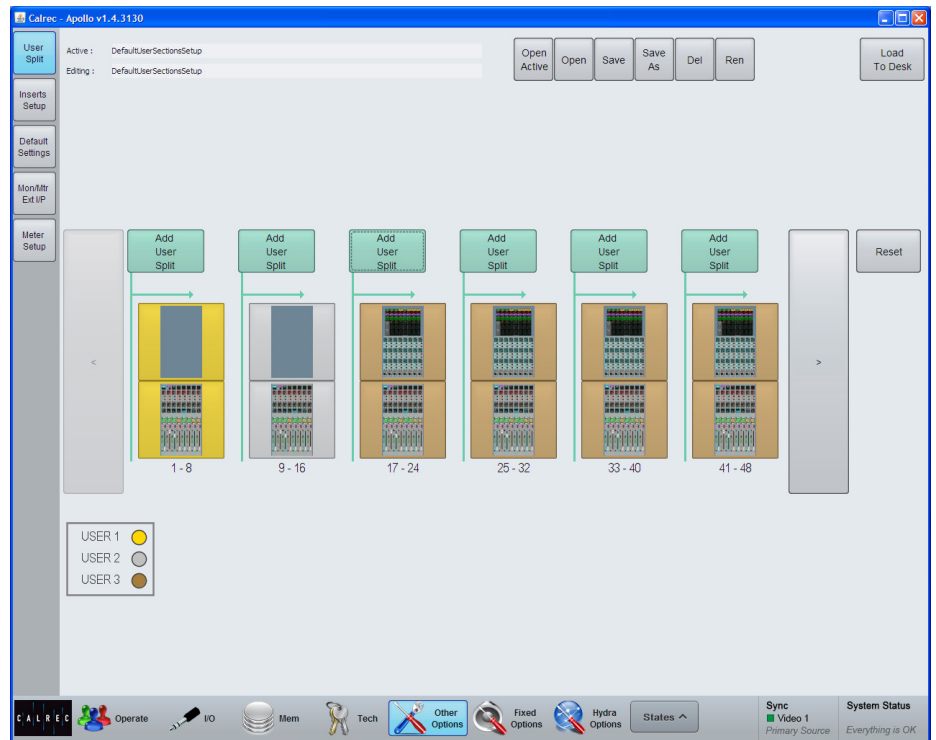

panel with the indication and the panels to the right.

## ACTIVE USER SPLIT - MODES ROW



## Creating / removing user splits

User splits are managed from the Main PC Application's Other Options>User Split screen. Clicking on the Add User Split button above any of the panels allows the choice of users 1, 2 or 3 to be applied to that panel and to those to the right of it. Click the Load to Desk button in the top right corner to apply the user split settings on the screen to the control surface.

User split configurations can be saved using the Save / Save-As buttons, allowing them to be recalled at a later date using the Open button and then loaded to the desk without having to manually configure the splits each time common changes are required. Two filename fields are displayed at the top left of the screen; "Active" is the configuration currently on the control surface. "Editing" is the configuration being displayed on the PC screen. Clicking Open Active displays the user split file that is currently on the surface. Opening a file displays it on screen for editing. No changes are applied to the control surface until Load to Desk is clicked. Buttons are also present to allow user split files to be deleted or renamed. Clicking the < > buttons scrolls the panel view for surfaces too large to be displayed fully on the screen. Clicking the Reset button will remove all user splits.

# SYSTEM PC INTERFACE

**A Windows PC, located inside the control surface interfaces with the Artemis' Master Control processor in the same way as the control panels do.**

No control, audio or router processing is carried out by the system PC. Processing is carried out on dedicated independent hardware located in the processing rack. The system PC provides a control interface for setup and configuration. The control surface itself, as well as audio and routing systems will all boot and continue to run irrespective of whether or not the PC is active or powered.

## Peripherals

A standard control surface will have the PC's touchscreen monitor mounted to an adjustable arm on the right hand side. A keyboard with trackball is normally located in a retractable tray mounted to the underside of the surface at the right hand side. As an option, consoles can be built with the PC peripherals on the left-hand side. Consoles are also often ordered with PC monitor screens and keyboards on both sides of the surface. In these cases only one of the pair will be connected to the system PC, the other set is typically used to control 3rd party equipment such as playout systems. Where space is limited, there may be no monitor mount on the surface at all. In these cases the installation engineers should have provided a suitably located alternative method of accessing the system PC.

In some circumstances, the PC, keyboard and monitor are disconnected and fed via the facility's KVM distribution system to allow access to other PC's from the console's keyboard & monitor, and also to allow access to the console PC from other locations in the facility. If in doubt, consult the engineer responsible for the installation.

## USB access

A control surface upstand mounted USB port located in the reset panel connects to the PC for data transfer if required, for example backing up user settings to USB memory stick.

## Installing 3rd party software

Although not relied upon for console operation, the system PC should be considered as broadcast equipment. Installation of software unauthorized by Calrec may impact on the PC's performance and as such can invalidate the warranty.

## Power and reset

The system PC should automatically boot up when the control surface is powered. If the PC screen is dark and does not wake up when the trackball is moved, check the AC power to the back of the monitor and that it has not been turned off by pressing its' power switch. A simple way to check if the PC is powered is to press Caps Lock on the keyboard and check if the Caps Lock LED on the keyboard responds.

A reset switch for the PC is located behind the keyboard, at the rear left-hand side. If the PC has been shutdown but is still powered. Pressing the reset switch should reboot it.

## Windows login

The default user login for operators is "calrec" and requires no password.

## Calrec Main Application

The PC interfaces with the console for control purposes via the Calrec Main Application which should launch automatically once the PC has booted. If the application has been closed, it can be re-opened from the Windows Start menu.

Once open, the main screen icons run across the bottom of the window. Each of

the main screens can be viewed by using the touchscreen or trackball to click on the icons. Each main screen has a set of sub-screens, selected by menu buttons aligned vertically down the left-hand side. No matter which screen is being viewed, the main menu icons are always present across the bottom of the window, allowing users to quickly switch between desired settings.

## CALREC MAIN PC APPLICATION SCREENSHOT

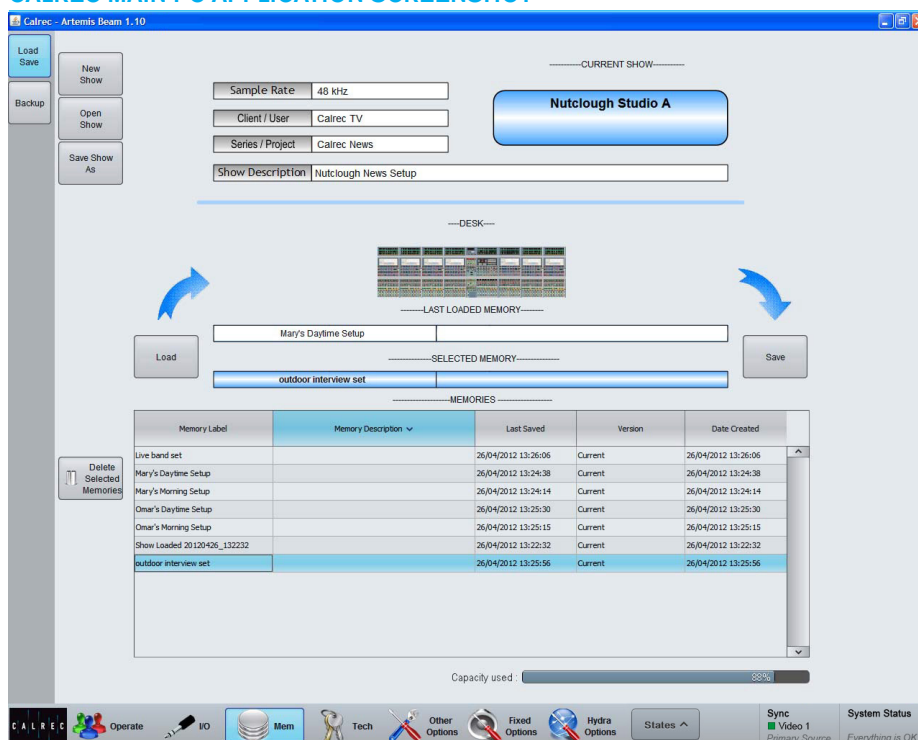

- In the screenshot above, the Mem screen has been selected from the main menu across the bottom and then the Load / Save screen from the left hand sub-menu. This document would refer to this screen (and similarly for other Main Application screens) in the format of **Mem>Load/Save**.



# ARTEMIS

## CONTROL PANEL MODES

The Input, EQ & Dynamics mode is an assignable panel mode, in that it displays information for, and can adjust parameters of the currently assigned audio path.

The currently assigned path, and therefore the focus of the control panel is shown on the TFT screen. The controls available in an assignable panel mode may change depending upon the type of audio path which is currently assigned. For example, paths with mic inputs patched have additional gain and power controls, whilst paths with digital inputs have sample rate convertor controls.

The control types are partitioned into color coded vertical blocks with their labels across the base of the TFT screen. Path input controls are colored red, running down the left hand side of this panel mode with buttons extending into the TFT display above. Adjacent to the input controls are the EQ controls which are color coded blue and cover three columns of control cells. The EQ curve is displayed on the TFT screen above. Dynamics controls also span 3 control cell columns and are color coded purple with dynamics curve and gain reduction bargraphs shown on the TFT screen. The last column of control cells is for miscellaneous "Other" controls such as path insert switching and stereo width controls.

## I/P-EQ-DYN ASSIGNABLE PANEL MODE



# SEND-ROUTE

The Send-Route mode is also an assignable panel mode, in that it displays information for, and can adjust parameters of the currently assigned audio path.

Like the I/P-EQ-DYN mode, the currently assigned path, and therefore the focus of the control panel is shown on the TFT screen.

This panel mode allows for the currently assigned path to be routed to the various busses / outputs that are available. The TFT screen provides routing buttons and displays whilst the panel below provides color coded rotary controls for send levels to applicable outputs, such as Auxes, Track sends and Direct outputs. Pressing down on a rotary encoder highlights that send in the bottom row of controls providing further options such as pre-fader / post fader switching. The last two columns of control cells provide pan controls for positioning of the path's output.

## SEND-ROUTE ASSIGNABLE PANEL MODE



# OUTPUT MODE

Output mode provides control over output and group busses.

This is a non-assignable mode - it is unaffected by changing the currently assigned path on the surface.

The TFT display provides audio bargraphs for Main and Aux busses. The control cells below are color coded by output type, providing level controls and cut buttons if applicable for each output / bus. Button cells in the bottom row allow for different groups of outputs / busses to be viewed in the control cells above. Pressing down on a rotary control highlights that output / bus in the bottom row for additional controls such as listens, tone and talkback selectors. For Main and Group busses, this area also includes an Assign button, allowing that bus to be assigned and be the focus of I/P-EQ-DYN & SEND-ROUTE panel modes without the need to have the bus on a physical fader.

FIGURE 1 - OUTPUTS MODE CONTROL LAYOUT



# MONITOR MODE

Monitor mode gives full access to the comprehensive monitoring controls.

The four monitor pre-selectors, along with four meter selectors are located in the bottom row. Pressing SEL on any of these makes it the focus of the right hand side of the TFT screen, allowing for the source to be changed and for miscellaneous settings to be applied.

The button cell to the left of the meter selectors allows for the panel to switch between controlling monitor output 1 and monitor output 2.

The button cell at the bottom left switches the left hand side of the TFT screen between talkback functions and a user memory load / save screen.

FIGURE 1 - MONITOR MODE CONTROL LAYOUT



# STRIPS MODE

Strips mode arranges the wild assign panel controls and touchscreen into vertical strips with the same controls above each fader on a panel by panel basis. This provides quick access to up to four strip controls and a section of the TFT touchscreen for each fader.

A wild assign panel set into Strips mode is shown in Figure 1. Currently there are a range of pre-configured strips available for use.

## Accessing Strips mode

To set a wild assign panel into Strips mode, touch the STRIPS button on the Modes row at the top of the fader panel.

If the Strips button is not visible on the Modes row, make sure that the panel is not locked by checking the status of the MODE LOCK button also located on the Modes row. The MODE LOCK button is always available even in strip type select mode, allowing the user to switch between STRIPS mode and strip type select mode while locked to STRIPS.

Selecting STRIPS mode will display the last used strip type on the panel and show the available strip type buttons.

## Apply to All Strips

By default, the user-wide Apply To All Strips button is ON, and pressing the strip type applies it to all panels in that console area. Turn Apply To All Strips off to allow individual panels to change to different strip types.

## Routing display

Each strip on the TFT contains a routing overview for the relevant fader. Tapping on the TFT overview expands that strip to allow access to all the bus outputs of that type to add or remove routes to that output from that channel.

FIGURE 1 - STRIPS MODE LAYOUT

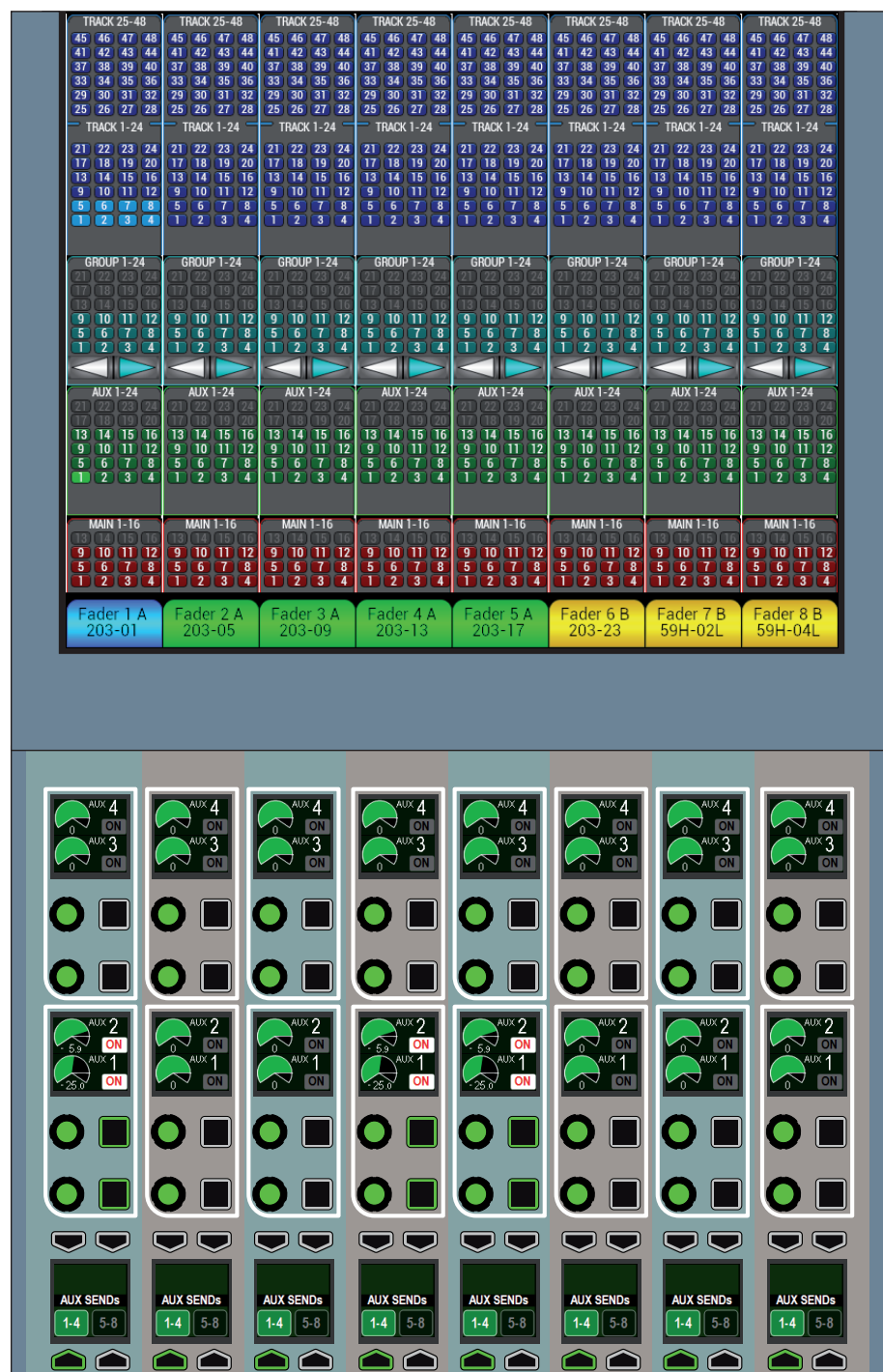

# WILDS MODE

**WILDS mode allows the user to configure custom wild controls within the Assign panel. It requires another panel in that User section to use as the selection source.**

## Setting Up Wilds mode

To access Wilds mode across the Fader panel, select the SET UP WILDS key on the modes row whilst in WILDS mode. To show a panel is in SET UP WILDS mode, the fader display toggles between normal and "Setting Up Wilds".

To leave Set Up Wilds mode, press the BACK TO MODES touch key in the modes row.

## Selecting Wilds

Any combination of wildable path controls can be assigned to the rotary controls and buttons in the Fader panel as shown in Figure 1.

In SET UP WILDS mode, press the rotary control or button of the assignable wild to be set which will flash red to indicate that selection for change. Note that only one rotary control or button can be selected at the same time in the same column.

A range of controls can be selected by pressing and holding two similar wild controls on the same row at the same time.

If the LINK WILD SELECTIONS button is selected, any subsequent press of a wild control will select the entire row - through all layers of the console - and put them all into selected wild assignment flashing red.

## Wildable controls

The rotary control and button cells in wild assignment areas can be assigned to many controls including input, output, equaliser, dynamics, auxes, pan, group and monitor levels.

FIGURE 1 - WILD ASSIGNMENT IN WILDS MODE

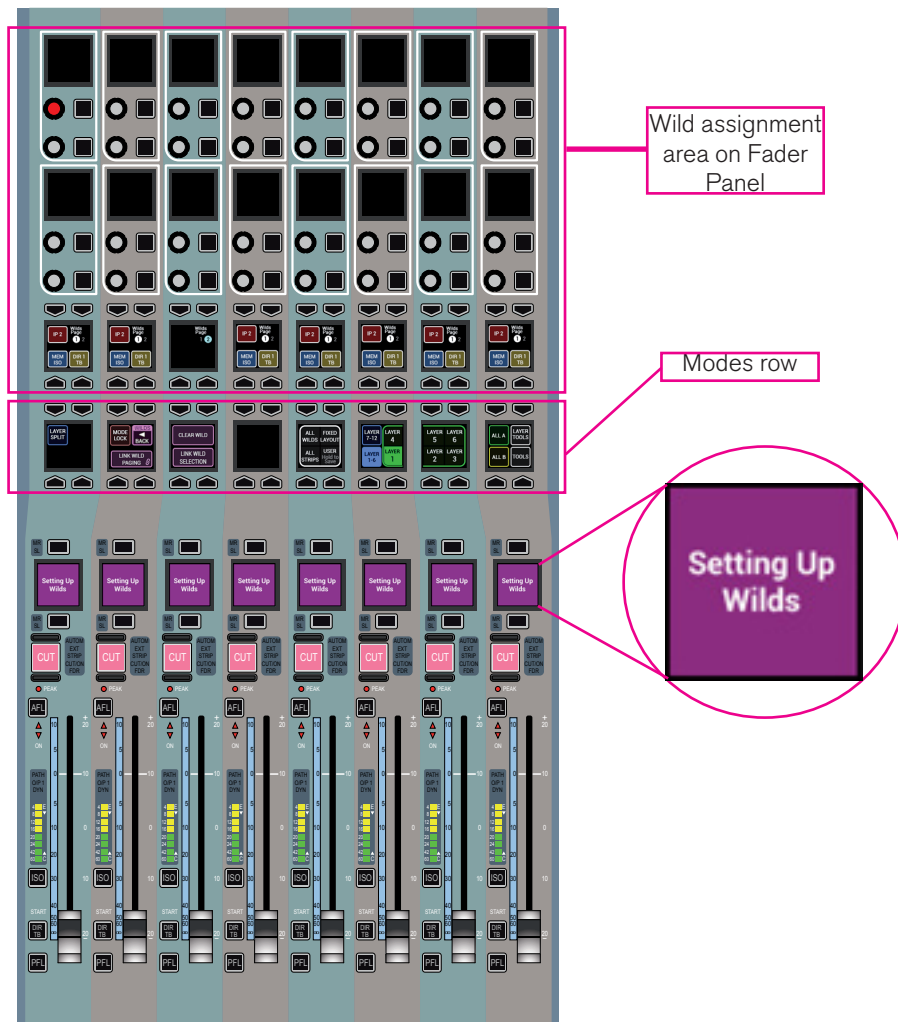

For instance, path delay, and if assigned, input delay, direct output delay, aux output delay, track output delay and main output delay, could be assigned to a wild control.

Some controls such as pre EQ/pre fader & post fader, PFL, AFL and assign delay, are not wildable and will show the "Cannot Assign Control" message as below.

## Assigning and Clearing

Once a wild control has been selected for assignment, any other valid control from a different panel within the same user section can be used as the source for duplication. Once applied, the wild will immediately display the same control as the source.

The process for selecting and assigning wilds is shown in Figure 2.

If an invalid source selection is made, the relevant fader display will show the message “Cannot Assign Control”:



Wilds are assigned on a fader rather than a path basis so an unassigned fader can be given wild controls which only become active once a path has been assigned to that fader.

Wilds can be copied from one path to another using the Copy Path settings function within LAYER TOOLS (see Getting Signals into Artemis>Allocating Signal Paths to Faders for more details).

If a path is moved or cloned, all wilds assignments will move along with it. As wilds are fader/layer based, wilds can also be set differently for each layer.

To clear any selected wild control, press the CLEAR WILD touch key on the modes row. Note the CLEAR WILD key will deselect after any successful “clear” operation.

**FIGURE 2 - SELECTING AND ASSIGNING WILDS**

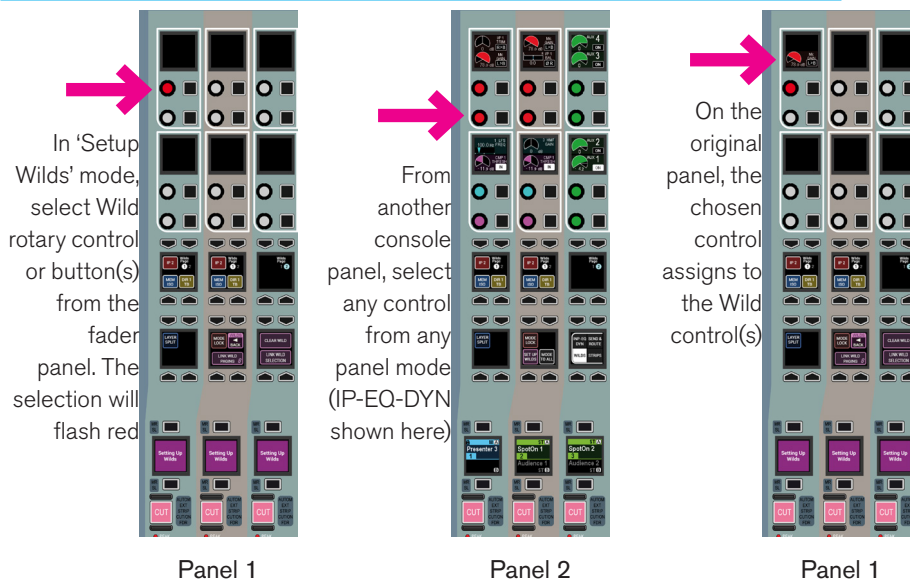

## Memory Isolation

The Memory Isolation function includes the ability to prevent the wilds of any path from being overwritten when loading a memory.

To do this, you must set the scope of memory isolation to include Wilds using the LAYER TOOLS button in the layers row. For more on Memory Isolation, see the Shows and Memories chapter.

## Alternate Fader Wilds

Whilst assigning a control, if the fader knob is touched rather than pushing an assign rotary control, the fader for the alternate A/B sub-layer will be assigned to the wild control. For example, while operating on sub-layer A then the fader value of sub-layer B would be placed on the selected wild control after touching the fader knob.

Alternate fader wilds allow dual fader functionality on a single fader panel.

**FIGURE 3 - LINK WILD PAGING**



## Wilds pages

The system provides two pages of wilds per fader, allowing twice as many controls as there are control and button cells. The top right button in each fader quad button cell toggles between pages 1 and 2.

Pressing LINK WILD PAGING in SET UP WILDS mode links all wilds page buttons together, and any page toggle changes all paths to show page 1 or 2. When wilds pages are linked, a link symbol appears on each, as shown in Figure 3 above.

# ARTEMIS

## GETTING SIGNALS INTO ARTEMIS

# INPUT SOURCE ORGANIZATION

Input sources may take the form of physical audio input ports, DSP outputs from the same console, Hydra Patchbay outputs from other consoles connected to the same Hydra2 network, or Hydra patchbay inputs, the sources of which can be switched remotely by H2O or 3rd party controllers.

### Filtering the Hydra2 network

Given the shared and hugely scalable nature of the Hydra2 system, your console may be able to access a large number of I/O boxes. Many of these will not be relevant to the show or project that is currently being worked on and their inclusion in any source lists would only reduce clarity and result in clutter. Artemis provides a method to filter out unwanted I/O boxes so that they do not appear in the patching lists, or anywhere else in the software. This feature is shown in Figure 1.

Open the EDIT NETWORK screen in the HYDRA OPTIONS section of the main application. There will be two lists shown. The left list shows all Hydra2 boxes connected to the network. Selecting a box in this list and pressing the ADD button will add that box to the list on the right. This means it will now be visible in the console patching screens.

Boxes can be removed in a similar way by selecting one in the right hand list and pressing the REMOVE button.

### Input ports

A port is a physical input to, or output from the Artemis system. As all I/O is contained in a Hydra2 network, each input socket on a Hydra2 box can be termed an input port.

FIGURE 1 - EDIT NETWORK SCREEN

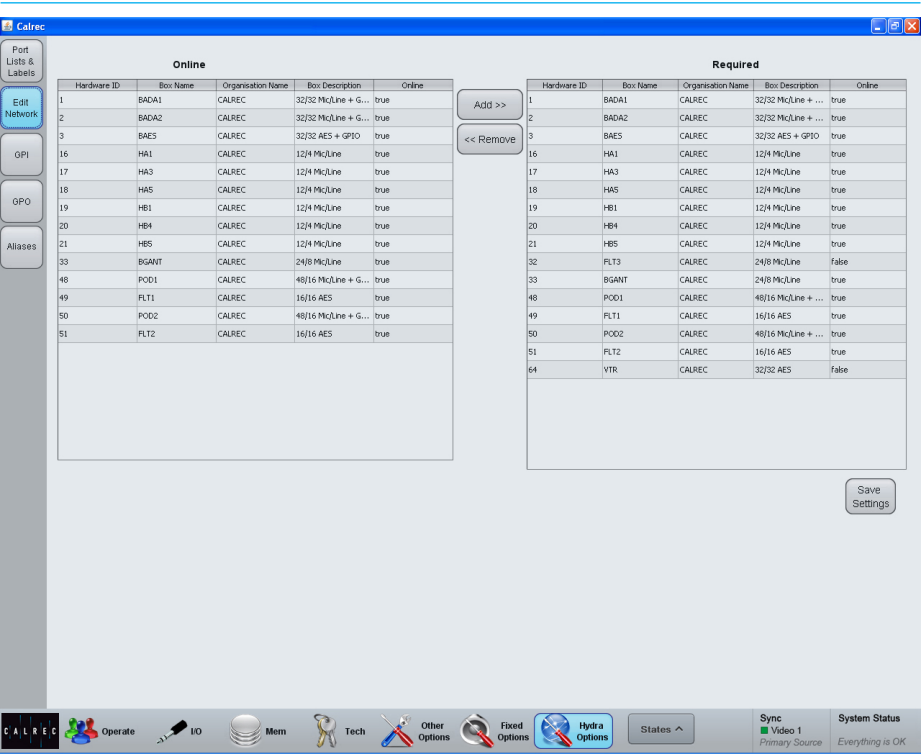

### Hydra Patchbays

Virtual patch-points can be created within the Hydra2 domain on a console by console basis using the H2O network administrator application.

Once configured in H2O, Hydra patchbays appear as online in the Edit Network screen and can be added to the Required list to make them available from the I/O patching screens on each console.

DSP outputs patched to Hydra Patchbays are available for other users on the Hydra2 network as sources, allowing consoles to share their DSP outputs without having to use physical I/O ports.

As well as having other console's outputs available as inputs, Hydra patchbays can also be patched to / from physical I/O ports by H2O network administrators

or SW-P-08 controllers, allowing them to remotely control which consoles are feeding which outputs, and the ability to change audio sources feeding console input.

### Port labels

I/O boxes have default native port labels based on the box ID and port number. These labels can be changed using the H2O application. H2O edited labels will appear on all consoles on the Hydra2 network. Labels can also be edited at a console level using the Main PC application. Console level edits overrule H2O and native labels but are only visible on the console they were edited on.

Console level port labelling is performed from the PORT LISTS & LABELS screen in the HYDRA OPTIONS section of the main application (Figure 2). In this screen,

touch the INPUT ALLOC or OUTPUT ALLOC button to access the available input or output ports. Double click an port name to provide a new name. Each label is updated as soon as it hey are edited. If the port list is being viewed alphabetically in label order, editing them will cause them to move position in the list and they can disappear from view. The list view can be filtered by any of the columns. To prevent ports moving as they are labelled, click on the “Diag” column header to view them in their physical order.

Note that up to 20 characters can be entered as port labels. All 20 characters are visible in the Main Application, and H2O, however the control surface has limited text fields. Fader displays only show the first 10 characters of a port label, TFT meter labels will show 14. This should be considered when entering labels.

When viewing port lists in the patching screens, the ports are displayed alphabetically. This should be considered when labelling ports. Ports can be grouped together even if they are not in alphabetical order using sets which are described later in this section.

## Port lists

Ports can be assigned to lists. Lists provide a way of filtering the information shown when patching ports.

To access ports lists, go to the PORT LISTS & LABELS screen in the HYDRA OPTIONS section of the main application (Figure 2). Select the INPUT ALLOC or OUTPUT ALLOC button at the left of the screen to work with input or output ports respectively. The screen will show all available port lists just to the right of the INPUT ALLOC button. The DEFAULT LIST is created automatically and contains all available input or output ports.

FIGURE 2 - PORTS LIST SETUP SCREEN

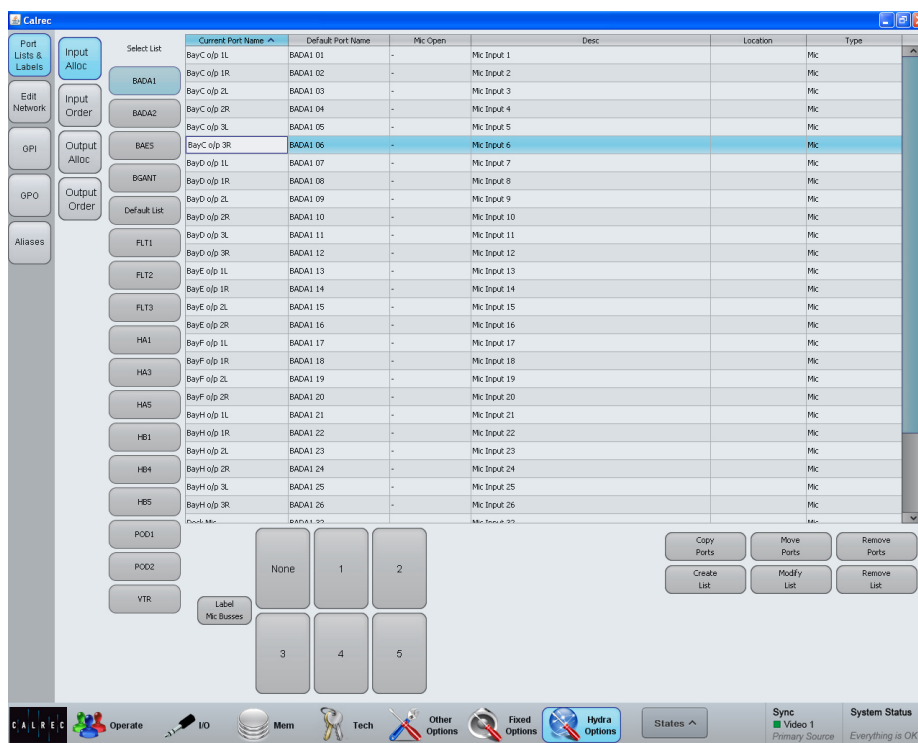

## Creating lists

To create a new list, select the required ports from the default list (or any other list that already exists) and touch the CREATE LIST button. A popup will appear prompting for the name of the new list, which can be six characters or less. Enter the name and touch OK. The new list will appear below the default list and will contain the selected ports. Touch the new list to confirm this. It is possible to make a new list which is empty, by ensuring that no ports are selected when touching the CREATE LIST button.

## Copying and moving ports to lists

Ports can be copied or moved between lists by selecting the required ports in the source list and touching COPY PORTS or MOVE PORTS. A popup dialog will appear

allowing selection of the destination list. Select the destination list and touch OK.

## Removing ports from lists

To remove ports from a list, select the required ports and touch the REMOVE PORTS button.

## Renaming lists

Touch the MODIFY LISTS button to bring up a popup dialog. This dialog allows you to select a list and rename it.

## Removing lists

To remove a list, select the required list and touch the REMOVE LIST button. A popup dialog will appear asking for confirmation of the removal.

Sets

Sets provide a way to group ports which together form part of a single source, for example a 5.1 surround source.

When viewing a port list, ports are sorted alphabetically according to their port name. If ports are labelled with the box name and port number this will present a logical order in the list. If however, the ports are labelled according to their function, for example the name of the source feeding the ports with a suffix of each individual leg as shown in the left column of Figure 3, the ports may not appear in a sensible order in the list.

If all ports associated with a certain source are added to a set and arranged in the correct order within it, they will be presented in the port list in that order. The set will be sorted in the port list by the name of the first port in the set.

Adding ports to sets

To add ports to a set, navigate to the PORT LISTS & LABELS screen in the HYDRA OPTIONS section of the main application and select either INPUT ORDER or OUTPUT ORDER from the buttons at the left of the screen (Figure 4).

On the left of this screen, the lists in the current view are displayed. Press the MORE LISTS button to scroll through any available views. Select a list to work on by touching it. The main area will now update to show the ports stored in the selected list. Select the ports that re to be stored in a set and touch the CREATE SET button. The number of the set will appear next to the ports. The order of the ports within the set can be changed by selecting a port and touching the up or down arrow buttons.

FIGURE 3 - SETS EXAMPLE

When ports are not assigned to sets, they appear in the port lists in alphabetical order. This may not list the ports in a sensible order, for example in the case of 5.1 surround sources.

Playback 1 C
Playback 1 L
Playback 1 LFE
Playback 1 LS
Playback 1 R
Playback 1 RS
Playback 2 C
Playback 2 L
Playback 2 LFE
Playback 2 LS
Playback 2 R
Playback 2 RS
Playback 3 C
Playback 3 L
Playback 3 LFE
Playback 3 LS
Playback 3 R
Playback 3 RS



By using sets to group ports for related inputs, the lists will display the ports in the correct order. The ports will be sorted by the name of the first port in each set.

Playback 1 L
Playback 1 R
Playback 1 C
Playback 1 LFE
Playback 1 LS
Playback 1 RS
Playback 2 L
Playback 2 R
Playback 2 C
Playback 2 LFE
Playback 2 LS
Playback 2 RS
Playback 3 L
Playback 3 R
Playback 3 C
Playback 3 LFE
Playback 3 LS
Playback 3 RS

Ports can be removed from a set by selecting them and touching the REMOVE FROM SET button.

Ports can be added to an existing set by selecting them and touching the ADD TO SET button. This will bring up a popup dialog which allows the user to select the destination set.

FIGURE 4 - SETS

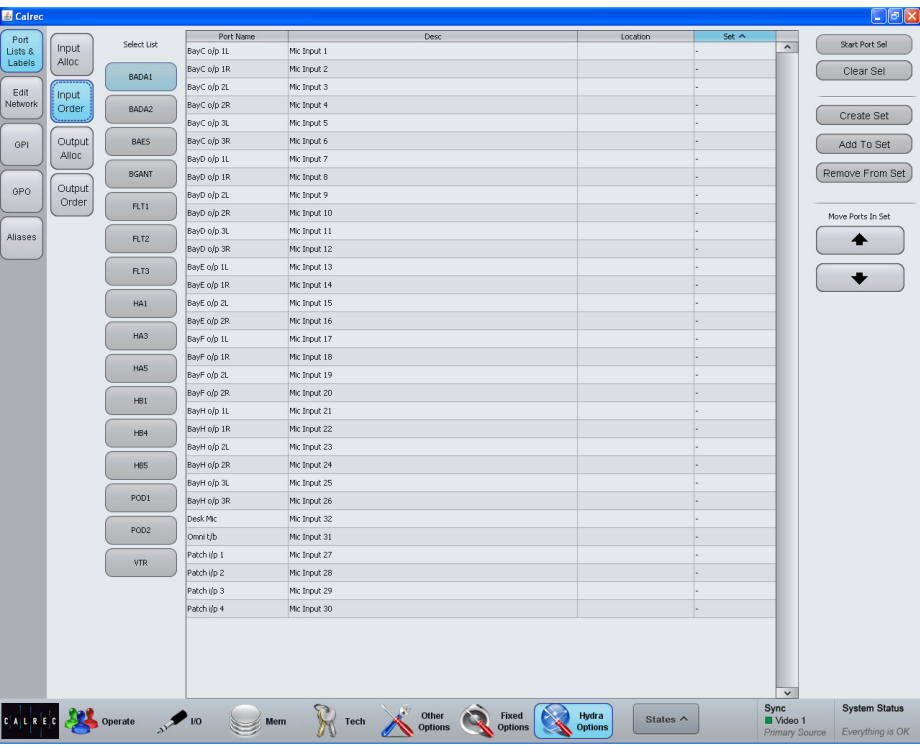

# ALLOCATING SIGNAL PATHS TO FADERS

Each fader's label display is split to show A layer information in the upper half and B layer information in the lower half. If either portion of the label display is blank, other than the fader number and the A / B layer indication, it does not have any signal path associated with it on that layer.

Input channels, audio group busses and Main output busses are all DSP paths that can be allocated to and controlled by faders. The allocation of paths on faders is saved as part of the user memory.

## Assigning input channels to faders

Selecting the Tools menu from the right hand side of the Modes row replaces the fader layer selection buttons with Tools sub-menu selection buttons. The selected sub-menu is displayed in the row above.

## CONTROL ROW LOCATIONS

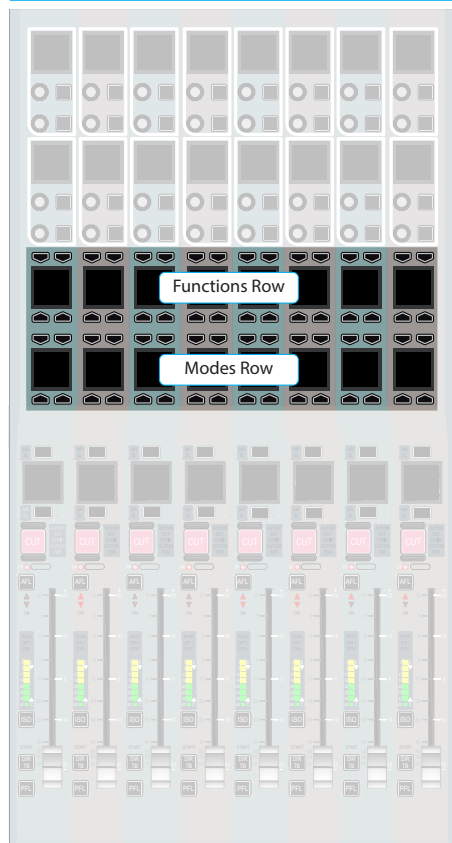

## LABEL DISPLAYS FOR FADERS 1-4



- In the example above, fader 1 has no signal paths allocated. Fader 2 has a stereo input channel path on the A layer, and the A layer is currently active. Fader 3 has a mono input channel path on the B layer, but its A layer is active. Fader 3 is active on the B layer and has surround input channels on both A and B layers. Note, the input channels are labelled "NO INPUT" as no input source has yet been patched to the channel path.

## MODES ROW - DEFAULT VIEW

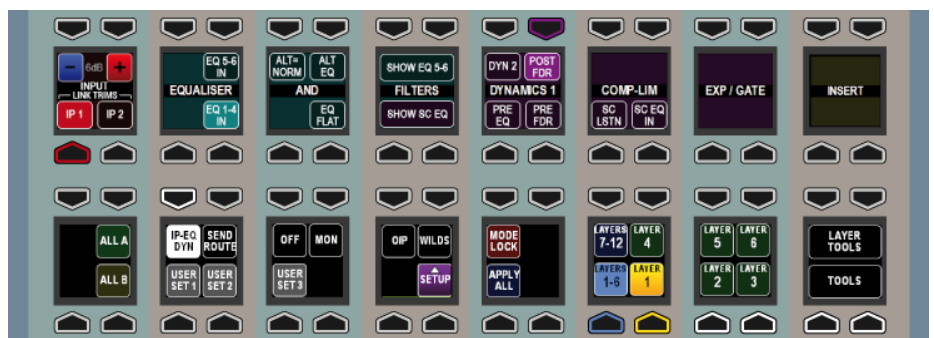

## MODES AND FUNCTIONS ROWS - TOOLS>FADER ASSIGNMENT>NEW CHANS

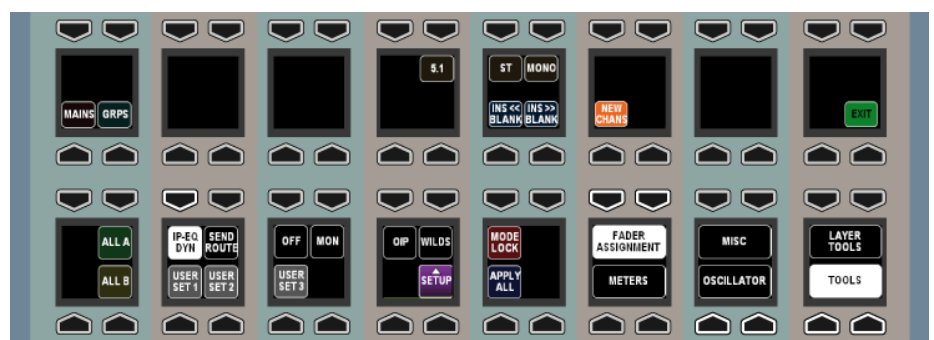

Select **Tools>Fader Assignment** from the Modes row, and then NEW CHANS from the row above to display the input channel types available for allocation.

Select a blank fader by pressing its' assign button above (A layer) or below (B layer) its label display to highlight it blue and make it the currently assigned path - the focus of assignable controls. From the New Chans menu, select a width of input channel to allocate to the fader – 5.1 surround, stereo or mono. On releasing the button, a DSP input channel of the chosen width is instantly allocated to the assigned fader and its label display is updated accordingly.

Paths of the same width can quickly be assigned to multiple faders by holding a channel width button down whilst then selecting the assign buttons of the blank faders to allocate the channels to.

Once a fader has a signal path on it, the path type or width cannot be changed, the path must first be removed before a different path can be allocated.

When assigning input channels to paths in this way, a new input channel is allocated to each fader from the available DSP resource pool. DSP resources are quoted in mono channel legs. When a stereo channel is allocated, 2 mono paths are used from the resource pool, and 6 are used to create a 5.1 surround channel.

### Assigning busses to faders

Main Output busses and audio sub-group busses that have been configured can also be allocated to faders if required. Selecting Mains or Groups from the Tools>Fader Assignment menu displays the relevant bus types that are available. If more groups are available than can be displayed across the panel, buttons will be

## LAYER TOOLS MENU



present to allow the view to page through the different groups.

Selecting a Main or group will allocate that DSP path to the currently assigned fader as long as the fader does not already have a path allocated. Main output paths can also be allocated to the faders on the dedicated monitor panel if the full-featured version with faders is fitted. When allocating to these faders, ensure the panel is not in spill or downmix mode. Unlike input channels which are configured as they are allocated to faders, the busses need to already be configured from the Main PC Application's Operate>Bus Config screen. Please see the Busses Overview section for more detail. Each numbered Main or group is a unique bus signal path. If the same Main or group bus, e.g. "Main1" is allocated to more than one fader, each fader is controlling the same bus path and adjustment of any of them will be reflected by the others. Cloning bus faders in this way can be useful to provide access to a bus from different physical locations or different fader layers.

### Removing paths from a faders

Pressing the Layer Tools button at the right hand side of the modes row brings up the Layer Tools menu on the row above. Pressing and releasing the CLEAR

PATH button in this menu then highlights the CNCL & EXEC buttons in the same row. Pressing EXEC executes the clear path command on the currently assigned fader, removing any signal paths allocated. The CNCL button instead cancels the operation. To clear multiple paths from the surface, press and hold the CLEAR PATH button whilst selecting the faders to be cleared using their assign buttons. The EXEC / CNCL buttons are again used to confirm execution or cancel the operation.

Clearing an input channel path from a fader removes that unique path and all settings associated with it from the control surface. If a channel path is re-allocated, to the fader, a new channel with default settings is applied. Clearing a Main or group bus from a fader only clears the signal path from that fader. The Main / group bus is still active within DSP and passing audio. The path can still be adjusted and selected as the currently assigned path for further control from the OUTPUTS panel mode.

### Moving / Swapping Paths

Two paths that are attached to faders on the surface can have their locations swapped. All settings on the paths remain intact, this function simply swaps the faders that control two paths.

To swap the location of two paths:

1. In a similar way to cloning a path, push the ASSIGN button of one of the paths to be swapped.
2. Push the LAYER TOOLS button to update the row above.
3. Push and hold the SWAP PATH button on the functions row then press the assign button of the other path which is to be swapped. The assign buttons of the two paths should now be flashing to indicate the selection.
4. Release the SWAP PATHS button and press the EXEC button to confirm the process or press the CNC button to cancel the process and leave the path positions unchanged.

The path on the first fader moves to the second fader selected, and at the same time the path on the second fader moves to the first rather than being removed. Faders with no path allocated can also be selected as part of the swap-path process, i.e. a path can be moved to a blank fader, leaving its original fader blank.

Swapping paths moves the whole DSP signal path from one physical fader to another. The input source and its settings along with DSP and routing settings are all moved from one fader to another.

### Cloning faders

Input channels can be allocated to multiple faders to allow control from different physical locations or fader layers. By cloning a path, the same DSP signal path is being accessed and controlled from more than one physical fader. Adjustments made from any of them are reflected on the others. This is similar in concept to assigning the same group or Main bus to more than one fader.

Select the assign button of the path to be cloned. Press and hold the CLONE

## INSERTING BLANKS

The arrangement of paths below serves as the starting point for the two following examples.



Inserting a blank and shuffling existing faders to the right is allowed here. There is nothing to block the path of the shuffled faders.

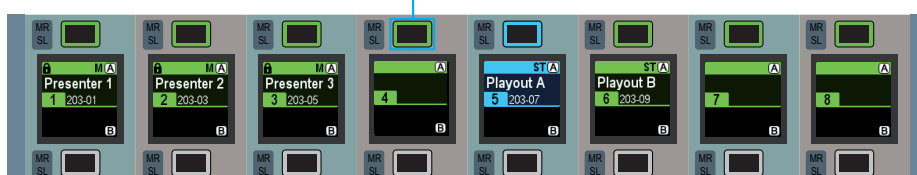

Inserting a blank and shuffling existing faders to the left is NOT allowed here. Locked faders are blocking the path of the faders to be shuffled.



FADER button from the LAYER TOOLS menu and then select the assign button of an un-allocated fader that the clone is to be placed on. Press EXEC to execute or CNCL to cancel the operation. Faders for cloned channel paths indicate a clone



icon in their label display to differentiate between clones of paths and separate channel paths that have the same input source patched.

Cloning Main or group paths in this way is exactly the same as assigning the same bus to multiple faders from the TOOLS>FADER ASSIGNMENT menu. Instances of the same group or Main bus on more than one fader are always clones

and as such do not require a clone icon in their display to differentiate.

## CLONED FADER ICON

### Inserting blank faders

Paths can be shuffled left or right on the control surface in order to make an un-allocated fader available in the middle of a group of allocated faders.

From the TOOLS>FADER ASSIGNMENT menu, press and hold INS << BLANK or INS >> BLANK and then press the A or B assign button of the fader where the blank is to be inserted. A blank may only be inserted if there is a free fader to allow the consecutive paths to the left or right to be shuffled down the control surface. If no blank fader is available, the existing paths cannot shuffle and the blank will not be inserted. Any locked paths placed

between the insertion point for the blank and a free fader will also prevent paths from shuffling and stop the blank being inserted.

### Layer locking faders

Faders can be prevented from changing layer by locking them to the layer they are currently on, providing a means of ensuring chosen paths are always close to hand.

Layer locked faders display a padlock icon in their label display and their assign buttons flash when a layer change is performed to highlight them as locked and not changing.

### LAYER LOCKED FADER ICON



To lock paths, press and hold the LAYER LOCK button in the LAYER TOOLS menu whilst selecting the assign buttons of the faders to be locked. Use the same process to unlock a fader.

When a fader is unlocked, it does not automatically change layer to that of the rest of the console. It will remain on its own layer until the next layer change is performed.

Note that layer locking does not prevent paths being overwritten by memory loads. Please refer to the Memory Isolation section for this feature.

### COPY PATH PROPERTIES



### Copying path settings

Settings for a given path may be copied over to another path. You can choose whether to copy all settings, or just a certain subset of the settings.

The elements which can be copied are:

- IP1 + DELAY ( Input 1 settings - 48V, input trim, SRC and input delay)
- IP2 + DELAY (Input 2 settings - 48V, input trim, SRC and input delay)
- EQ 1-4 (EQ bands 1-4)
- EQ 5-6 (EQ bands 5-6)
- DYN1
- DYN2
- PATH DELAY (Path delay settings)
- FDR + D-MIX (Fader level and down mix levels if used)
- DIR O/P + DEL (Direct output and output delay settings)
- TO M/G (Routing to mains and groups)
- TO TRK (Routing to tracks)
- TO AUX (Routing to Auxiliaries)
- WILDS
- ALL (All of the above elements)

**Note, when copying settings which include assignable (input and output) delay, the delay settings will only be copied if the destination already has the delay assigned. The copy function is just for the delay setting, not the delay itself.**

To access the copy function, push the LAYER TOOLS button and the row above will display the controls shown in the picture above.

To copy path settings:

1. Use the middle four button cells to select the path elements that you wish to copy by toggling on/off the buttons above each option.
2. Press the assign button of the path from which you wish to copy settings.
3. Now press and hold the COPY CHAN PROPERTIES button and whilst holding, press the assign button(s) of any paths you wish to copy the settings to. Release all buttons and then press the EXEC or CNCL buttons to confirm or cancel the copy respectively.

Some important points to note:

- If you are copying the properties of a stereo/surround spill leg the stereo/surround master will be used as the copy source.
- If any copied properties do not apply to the copy destination, those properties will not be copied, for example Balance settings will not be copied from a stereo to a mono path.
- If a path's properties are copied to a path of a different width, only the master settings for the path will be copied.
- Input 1/2 switching and TONE on/off switching will not be copied.

### Warnings and Conflicts

When copying path properties it may be the case that new path settings create conflicts, for example, when altering the input settings of a shared input port. If a conflict does arise a pop-up will appear on the TFT to inform you along with the usual Input/Output sharing pop-up on the PC screen. See "Input Port Protection" on page 62 for more information.

# FADER SETUP SCREEN

Fader / path management can also be carried out from the Main PC Application GUI.

The Operate>Fader Setup screen provides a visual representation of all faders and all layers, showing the current path to fader assignment of the control surface.

The on-screen display shows the type of path (if any) assigned to each fader, along with the input port / fader label, and supporting indicators such as VCA group status, layer locks, memory isolates, and cloned paths.

Clicking on a fader cell will bring up the options available:

If the fader currently has no path assigned, a pop-up menu will allow path allocation (as shown in the adjacent screenshot).

If the selected fader already has a path assigned, options will be presented to create a clone, to move, or to delete the path. If “clone” or “move” is selected, the user should next select the destination fader - where the clone will be placed, or where the path is to be moved to.

When moving a path to a fader already occupied by another path, the user is presented with the option to swap the position of the two paths over (same as the Move Path function when performed from the control surface), or to discard the original path on the destination fader.

Operations can be performed on multiple consecutive faders at the same time by dragging, or shift-clicking to select a group. Whole rows can be selected by clicking the A / B layer markers down the left hand side of the screen.

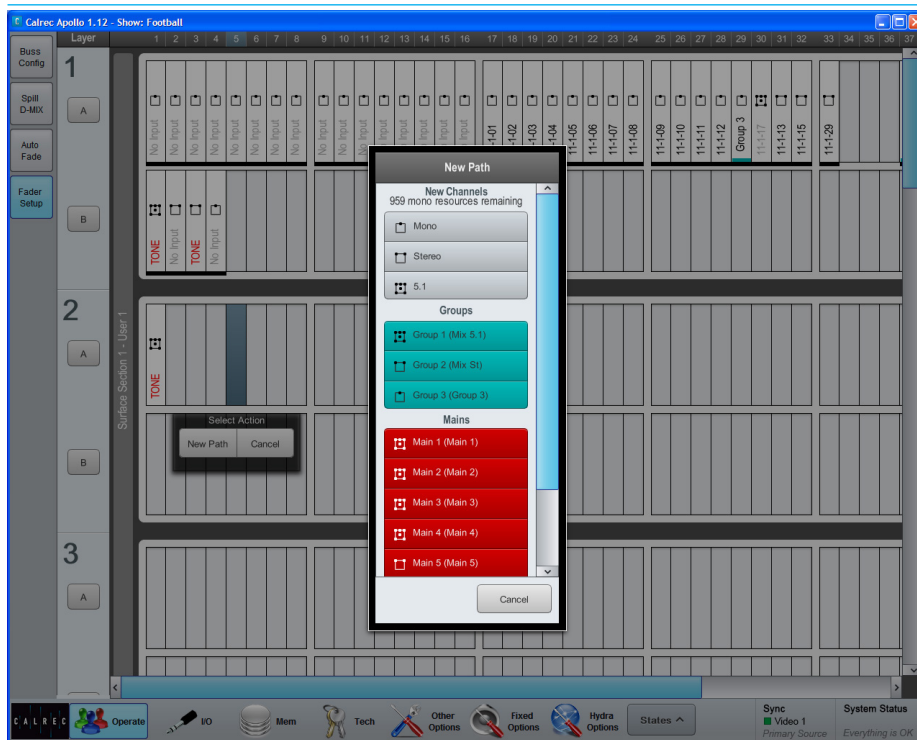

## MAIN PC APPLICATION, OPERATE>FADER SETUP SCREEN



## Memories from larger consoles

User shows / memories can be transferred between mixing consoles of the same type, for example, an Artemis Shine User Memory can be transferred to another Artemis Shine surface and an Artemis Light User Memory to another Artemis Light surface. If a memory is loaded that was created on a larger control surface, with more faders, the additional paths are displayed as virtual faders. The fader setup screen can then be used to re-organize the paths onto available physical faders / layers.

## PATH WIDTH ICONS

-  - Mono
-  - Stereo
-  - 5.1 Surround

# USING INPUT SOURCES

The Main PC Application's I/O>I/O Patch screen is used to route Hydra2 audio input and output ports for general use.

This screen works on a source to destination basis, with the left hand side of the screen displaying a table of sources, and the right hand side displaying a table of destinations.

All patches made from the I/O screen are saved as part of the user memory.

### Searching input sources

The source and destination lists are filtered by type. Click on the Select Source button at the top of the sources list to bring up the Available Sources menu. Source types are shown in a column on the left side of this menu, highlighting "Input Ports" displays a series of buttons for the Hydra2 input port lists, as defined by the Hydra Options>Port Lists & Labels screen (see the Input Source Organization section for more details on port lists). The Default List contains all Hydra2 input ports that have been made available. If port lists have not been customized, there will be a separate list for each Hydra2 I/O box, labelled with the box ID numbers. Custom lists may have been created and / or individual box by ID lists deleted. Custom lists are commonly used to group ports by location or type, for example "Studio 1 Mic's", "VT machines" etc. Selecting a port list closes the Available Sources Menu and displays the chosen list in the sources table.

### Searching destinations

Click on the Select Destination button at the top of the destinations table to bring up the Available Destinations menu. Destination types are listed in a column down the right hand side of this menu. Highlighting "My Desk Inputs" displays the types of DSP inputs available to patch

## MAIN PC APPLICATION, I/O>I/O PATCH SCREEN SHOWING DESK INPUTS

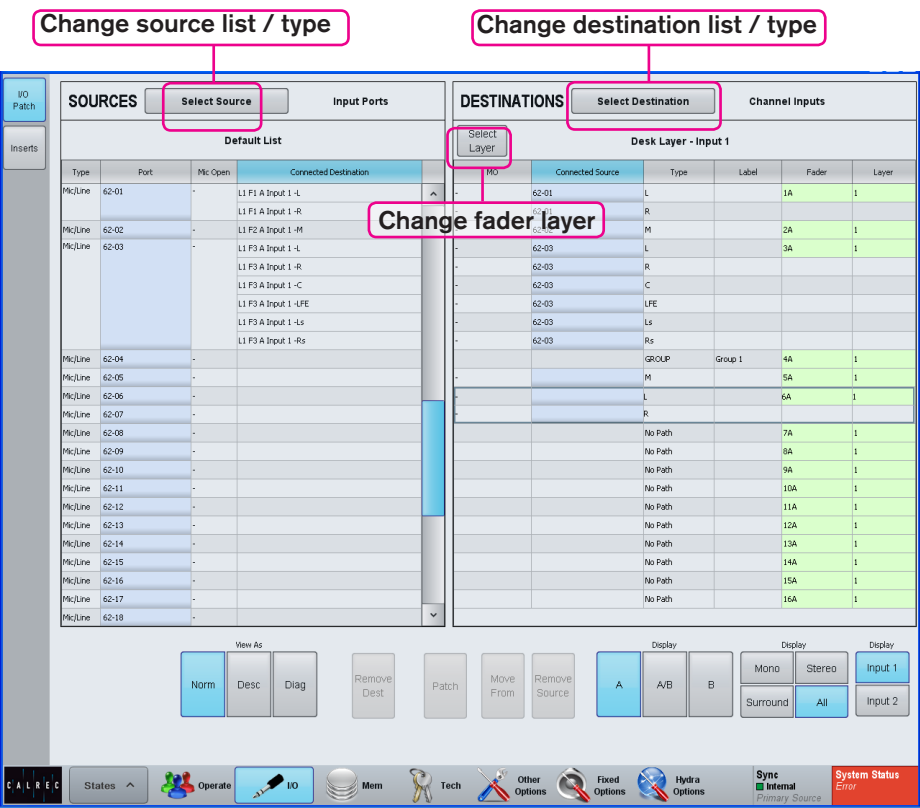

## AVAILABLE SOURCES POP-UP MENU

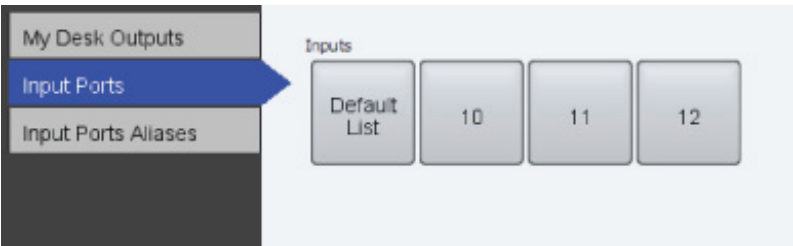

to, clicking "Channel I/Ps" closes the Available Destinations menu and displays a table of the control surface faders.

### Channel input / fader views

When displaying channel inputs, the right hand column of the destinations table, and the text field above the table show the fader layer being viewed. Different fader

layers can be viewed by clicking Select Layer. Choosing "Desk Layer" makes the screen follow whichever is the active layer on the control surface.

Note that each channel path has two inputs which it can switch between, allowing the source on a channel fader to be quickly changed without re-patching.

Input 2 is often used for backup sources such as secondary microphones. The input 1/2 switch takes place at the front of the DSP channel path - all processing, such as EQ, dynamics and routing of the channel is the same irrespective of whether input 1 or input 2 is active, meaning that changing to a backup source in this way not only utilizes the same fader but also ensures all processing and routing is the same as when using the original source. The two inputs do have independent controls for input specific functions, such as analog gain and phantom power, allowing for different types of sources to be used on the two inputs.

As well as fader layer, the text field above the destinations table also shows whether it is displaying input 1 or input 2. Buttons in the right hand corner beneath the table are used to switch between displaying Input 1 & Input 2. The labels are highlighted when viewing input 2 to draw attention to the fact that these are not the default inputs. This screen is used for the patching and viewing of patches only, the actual switching of a channel between using input 1 and input 2 is performed from the IP-EQ-DYN panel mode.

Faders in the table run in numerical order and are color coded green for A layer faders and yellow for B layer faders. Buttons under the table allow for the view to be filtered between showing both A & B layers or A layer only/B layer only. The "Type" column shows the width of the path as M for mono, and two rows for the L and R for stereo. Surround paths take up six rows in the table: front L and front R; C and LFE; and rear Ls and rear Rs. Faders with no DSP path allocated are displayed as "No Path" in the type column.

## PATCHING HYDRA2 INPUT PORTS TO INPUT CHANNEL PATHS ON FADERS

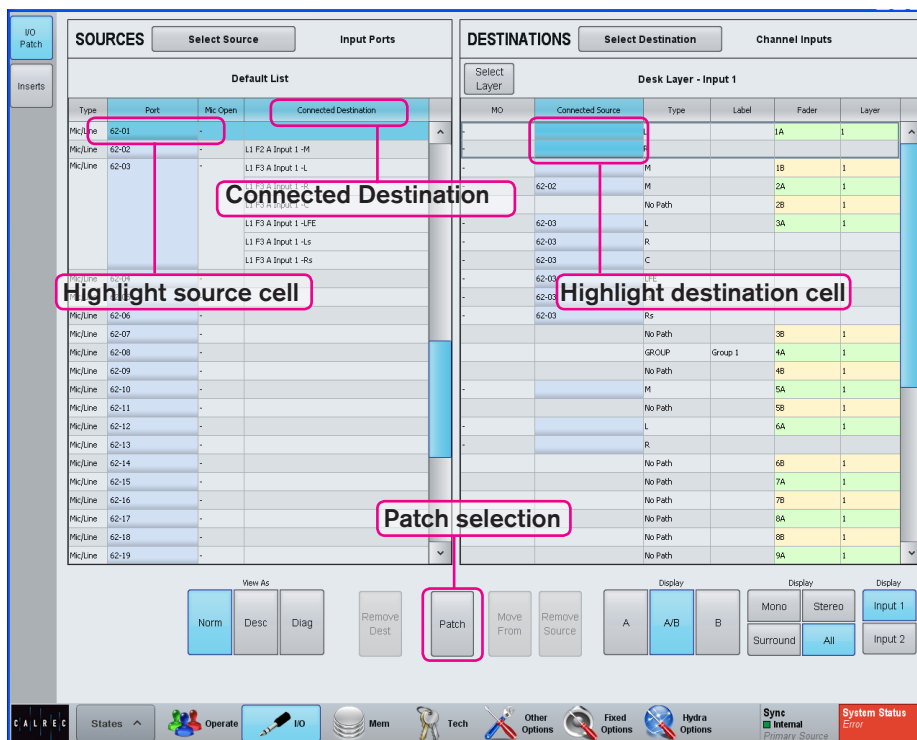

### Patching input sources to faders

Patching is carried out by highlighting the required light blue "Port" cell in SOURCES, and highlighting the desired Fader row in DESTINATIONS.

The example above shows input port 62-01 being highlighted. Find the desired channel / fader from the list on the right and highlight it by clicking on the light blue "Connected Source" cell - turning the row darker blue, the example above shows a stereo path on fader 1A being selected. Note that faders with no path allocated, or non-channel paths on faders such as Group and Main buses will not display a light blue patching cell and cannot be highlighted.

Once the relevant source and destination is highlighted, click the "Patch" button to place the source onto the destination. Once patched, the source label is shown as a "Connected Source" in the destination cell, as well as the fader's label display on the control surface, and audio will be passing from the port into the channel input.

Note the "Connected Destination" field in SOURCES, its purpose is to quickly show the user all the places a particular source is going to.

## Custom fader labels

The “Label” column allows custom user labels to be shown in the fader's label display. Double click on a cell in this column to enter a custom label. Note that custom labels are associated with the fader, rather than the input port. The custom label is retained even if the input port is changed. If the port is removed, the fader's label will display “No Input”. When a new port is patched, the custom label will be displayed again. To clear a custom label and revert to the port label, double click the label cell, delete it and press enter.

## ENTERING CUSTOM FADER LABEL

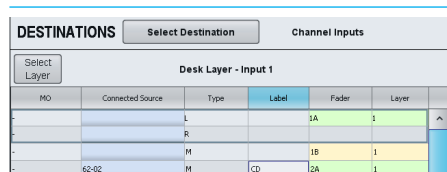

MO	Connected Source	Type	Label	Fader	Layer
-	-	L	2A	1	-
-	-	R	1B	1	-
-	62-02	M	CD	2A	1

## Bulk patching and source views

Multiple patches can be made at a time by selecting multiple cells. For example, selecting one source, but multiple faders by click-dragging, or control / shift-clicking then patching will place the one source onto the multiple faders. Alternatively, selecting multiple sources and a single destination will patch all the selected sources to consecutive channel paths starting with the one selected. This can be useful for example to patch a group of 6 sources onto a surround fader in one process, or a group of consecutive ports to consecutive faders.

## Mic Open field

The Mic Open (MO) field shows if a Mic Open bus is assigned, with a number from 1-5. If no Mic Open bus is assigned then a single dash is shown - as above. More information on Mic Open can be found in the Mic Open Systems section within External Interfacing.

## Additional port info - Desc & Diag

Additional source view filters are “Desc” which displays a description text field for each port alongside the label and “Diag” which shows diagnostic information as to the physical location of the port - this is particularly useful when port labels have been edited from their defaults. Clicking on the column headers orders the list by column, therefore clicking on the Diag column will order the ports by their physical order and box ID rather than by the alphabetic label order.

## Over-patching, removing & moving

Patching a new source to a destination with a source already patched will replace the original patch with the new one.

Sources can be removed from destinations by highlighting the relevant destination's “Connected Source” blue cell and clicking Remove Source. Similarly, destinations can be removed from sources by highlighting the destination in the “Connected Destination” column and clicking Remove Dest.

Clicking the “Move From” button with destination cells highlighted allows for different destination cells to then be selected, the button changes to display “Move To” and clicking it will remove the sources from the original destinations and place them on the new ones. Moving sources in this way moves the input port and input settings (analog gain, phantom power and SRC) from one input channel to another, it does not move the DSP channel path itself - path settings such as EQ, dynamics and routing do not move with the input. The Move Path function from the control surface's Layer Tools menu can instead be used to move the whole path, including all its settings along with the input and input settings from one fader to another.

## Offline patching

Sources that are currently offline, i.e. if the I/O box is not powered are displayed red with an “OFF” icon. Patches can still be made and saved using offline ports. When the I/O box comes online audio will automatically be routed as per any patching made.

## Sources used in multiple locations

Hydra2 input ports can be patched to multiple console inputs as well as directly to Hydra2 outputs and to other console's on the same Hydra2 network. Audio is passed to all destinations simultaneously. Please note however that analog input gain, phantom power and sample rate conversion are set in the Hydra2 domain - in the I/O box rather than console DSP and therefore adjusting these parameters will affect all instances where that input port is used, including any other consoles on the same network.

## Returning outputs to input channels

As well as patching Hydra2 input ports, input channel paths can also be fed from the console's DSP outputs. Highlighting “My Desk Outputs” in the Select Sources menu offers bus and direct output lists that can be patched to channel inputs in the same way as input ports. Patches made in this way actually loop the output/ bus audio back into a channel input. This is different to assigning a bus to a fader to provide fader level control over the bus.

## Hydra Patchbays

Any Hydra Patchbays that the console has been granted access to from the H2O GUI will also appear in the Select Sources menu. Consoles can patch their DSP outputs to Hydra Patchbays which can in turn be patched as console sources, allowing consoles to share their outputs across the network without using physical I/O. In addition to accessing other consoles outputs, H2O network

administrators and SW-P-08 router controllers can patch Hydra Patchbays to / from physical I/O ports, allowing them to remotely control which consoles are feeding which outputs, and to be able to change the audio on sources feeding console inputs. Please refer to the H2O user guide for details on configuring Hydra Patchbays.

### **Alias patching**

The ports of any alias files that are active on the console will be available for patching from the "Input Port Aliases" group of the Select Sources menu. The audio on Alias ports is determined by the active Alias file. Changing the active alias file allows for the audio on aliased patches to be changed en-masse by the operator without changing the user memory and therefore retaining all other settings. This may be used for example to allow a show to be made from different studio locations, using different I/O boxes but using the same user memory so that any parameter changes only need to be managed in the one memory file. Please refer to the Alias Files section for detail on setting up aliases.

### **Patching inputs directly to outputs**

As well as patching to console inputs, input sources can also be patched directly to output ports. This may be for simple routing of signals from point A to point B, to distribute a signal from one source to multiple destinations, or to convert the format of a signal between analog / AES / SDI / MADI etc. Sources can be patched to multiple outputs, channel inputs and other console's inputs simultaneously. When patching an input directly to an output, it does not use up any console DSP resource. The signal is routed prior to any console DSP parameter settings, but post the Hydra2 domain input settings - analog input gain,

phantom power and SRC settings are carried by input to output patches.

To patch to output ports, click the Select Destinations button, select Output Ports, then choose the relevant port list. Patching is performed the same way as for channel inputs - highlight the blue source cell, the blue destination cell then click patch.

If an output port already has a source patched, it will be displayed. Like channel inputs, patching a different source will replace the original one. Outputs with sources patched from other consoles on the network are prefixed R:

Please refer to the Passing Signals out of Artemis section for more details on output patching.

# INPUT CONTROLS

Once a path has been assigned to a fader, certain options are available to control the input signal.

Depending on the operating mode, the controls may be accessible in various locations on the surface. As the controls available in Wilds mode are very flexible and may have been customized by the user, this section will detail the controls available on a panel in Assign Mode using the IP-EQ-DYN layout.

Figure 1 shows the layout of input controls in the IP-EQ-DYN Assign mode layout.

## Inputs 1 and 2

Each input channel can be quickly switched between two inputs using the INPUT 1 and INPUT 2 selection buttons. A common use for input 2 is for backup microphones, allowing them to be easily available, using the same fader, processing and routing as when using the primary microphone on Input .

## Mic/Line gain

The gain of any connected mic/line input can be adjusted with this control. The gain range varies from +78 to -18 dB. This gain control alters the gain at the input port in a Hydra2 I/O unit and will only be available to the owner of that port. Port ownership was discussed in the Input Sources section of this document. If the gain is not the same on all legs of a channel then the gain display will show the highest and lowest value, as highlighted in Figure 1.

## ±6dB coarse gain

This control allows coarse gain adjustments to be made to the mic/line input gain. Pressing the + or - buttons will boost or attenuate the gain by 6dB respectively.

FIGURE 1 - INPUT CONTROLS

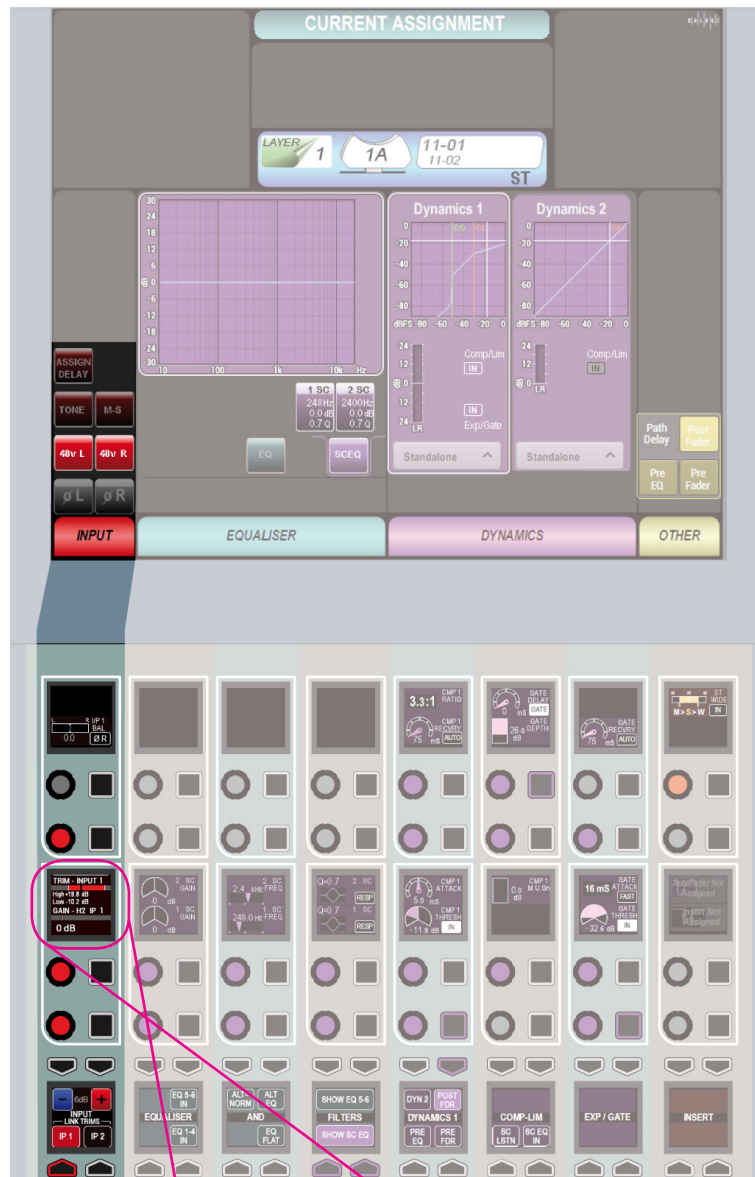

## Input trim

Input trim boosts or attenuates an input signal by  $\pm 24\text{dB}$  inside the channel path. This is the only input gain control available for digital input signals and the only input gain control available for a port owned by another user. As the gain is applied inside the channel path it has no effect on any other operators using the same port.

## Tone

A button on the TFT touchscreen inserts tone into the input of the channel path. When tone is applied to a channel an indicator will appear on the input controls, the fader and any meters relevant to the fader as a visual aid to the user.

## Linking Input Trims

Inputs 1 and 2 have separate input trim controls. These can be linked by

simultaneously pressing the INPUT 1 and INPUT 2 buttons in the left hand button cell when in I/P-EQ-DYN mode. The wording on the button cell changes to TRIMS LINKED to show that the process has been successful.

Adjustment of a linked input trim control will be applied to both Input 1 and Input 2, maintaining any offset between them.

## Input delay

A pool of assignable input delay (256 legs for Artemis Shine, 128 legs for Beam & Light) is available to channel paths, allowing up to 2.73 seconds of delay to be applied to each path. One delay resource is used when applied to a mono path, two for a stereo path and 6 for a 5.1 path.

Input delay is assigned to channel paths from the IP-EQ-DYN panel mode. With the desired fader / channel selected as the currently assigned path on the surface, press the ASSIGN DELAY button in the Inputs area of the TFT screen to assign delay resource to the path. The amount of delay required can be adjusted using the upper rotary control in the top-left control cell, and can be switched in or out using the adjacent button. Pressing and holding down the delay rotary control resets the delay to the default value. A short press of the same rotary control brings up a delay control pop-up menu in the TFT screen above. The pop-up menu allows for the amount of delay to be displayed in either milliseconds or video frames (on a path-by-path basis), and also provides +/- buttons to step up or down the amount of delay by preset quantities as

FIGURE 2 - INPUT SIGNAL FLOW

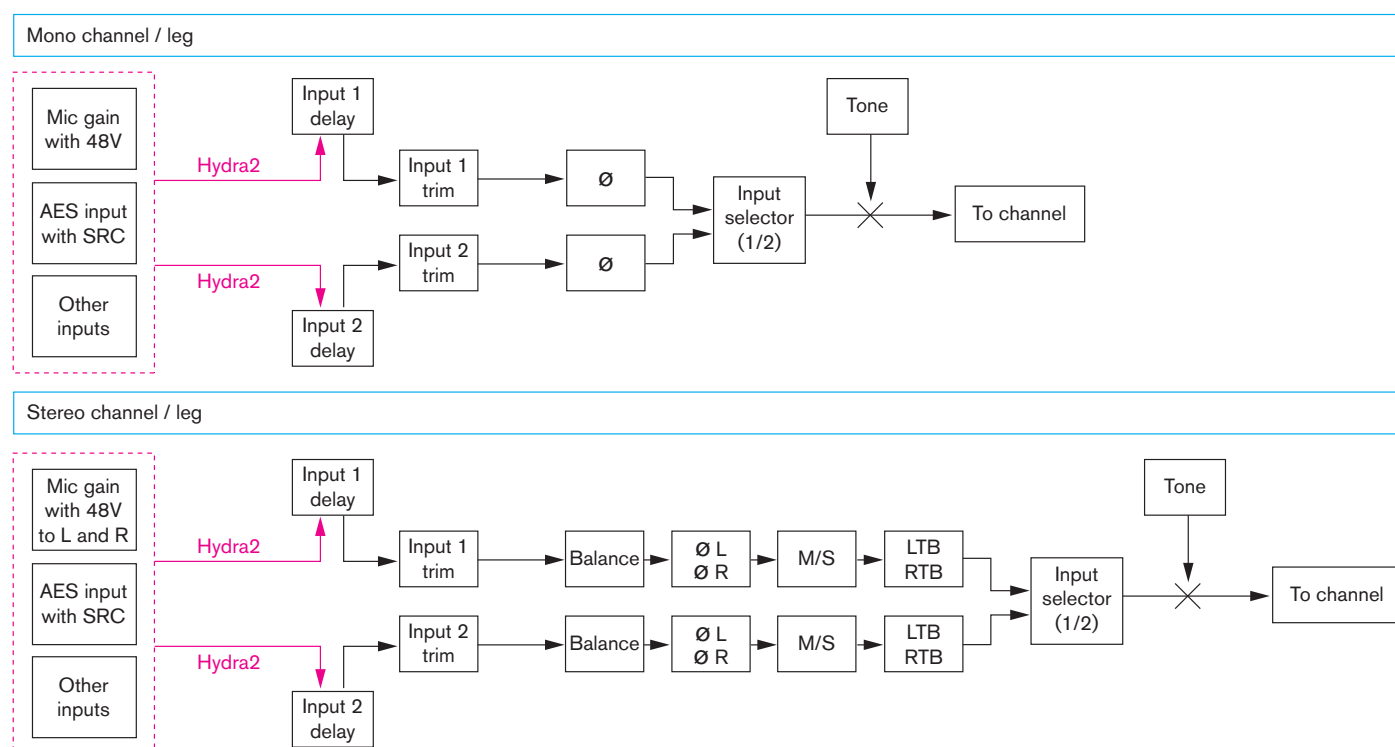

an alternative to using the rotary control. The Other Options>Default Settings page of the Main PC Application allows for ms or frames to be chosen as the default delay unit, the number of video frames per second to be selected to match the video format being used, and the +/- delay button step size to be chosen.

**The following controls allow manipulation of mono or stereo input signals only. Should a fader have a surround path assigned to it, each mono or stereo leg of this surround signal may be manipulated by assigning the relevant leg on the spill panel...**

#### **48v**

48v (phantom power) can be sent to each leg of the input signal using the 48v button (mono) or the 48L and 48R buttons (stereo). These are located on the TFT touchscreen.

#### **Polarity inversion**

The polarity of the each leg of the signal may be inverted individually using controls on the touchscreen.

#### **Input balance**

The balance of a stereo input pair can be varied from +/- 3dB left/right, through center stereo.

#### **L>B and R>B**

Path leg routing options L>B (left to both) and R>B (right to both) allow you to route the left or right legs to both sides of a stereo channel. With both switches in the off position the left signal feeds the left leg and the right signal feeds the right leg of the stereo path, this is a 'normal' stereo setup. Switching on L>B feeds the left signal to both left and right sides of the stereo path, and switching on R>B feeds the right portion of the signal to both left and right sides of the stereo path.

Switching both switches on sums the left and right portions of the signal together and outputs this on both the left and right legs.

With both switches in the same position, either on or off, you have access to the input balance control. When they are both off the balance control responds as described above but with both controls switched on it is a full range balance control i.e. turning the dial all the way to the left just outputs the left hand signal from both legs of the path.

With either L>B or R>B switched on independently, the balance control is unavailable—it would have no effect as the left and right portions of the signal would be the same.

#### **M-S**

If the input signal on a stereo input is presented as an M-S pair it may be presented incorrectly unless the M-S decoder is switched in. A button on the touchscreen toggles the decoder in or out.

#### **SRC**

Sample rate conversion may be turned on if an AES input is selected.

#### **Signal flow**

Figure 2 shows the signal flow of Artemis' input section for a stereo input with input 1/2 selection.

It is possible to change input controls for an I/O box port which is offline. In this circumstance it is important that console operators regularly save their User Memory to avoid losing settings once the I/O box comes back online.

# REPLAY

**The Replay feature allows easy switching between inputs 1 and 2 for a pre-determined set of paths.**

The primary use of Replay is to provide a quick way to play back multitrack content over the same fader paths used for recording. This is achieved by patching each live audio source to a path's input 1 and the corresponding recording device output to the path's input 2. All paths being used with the multitrack recorder should then be added to the Replay Set, allowing their inputs to be switched between 1 and 2 with a single button press.

Replay control buttons can be accessed by selecting TOOLS and then MISC from the Layers row. On the far left of the functions row above there are two buttons associated with Replay: ON and SETUP.

## Adding Paths to the Replay Set

Paths can be added or removed from the Replay Set by pressing their ASSIGN button whilst holding the Replay SETUP button down, as indicated in the figure above.

Whilst holding down Replay SETUP, notice that all paths currently in the Replay Set are indicated by strobing ASSIGN buttons.

## Activating Replay

Pressing ON in the Replay button cell activates Replay, switching all paths within the Replay set to input 2, regardless of which input they were previously assigned to. Pressing ON again will deactivate Replay and switch all paths in the Replay set to input 1.

## REPLAY CONTROLS

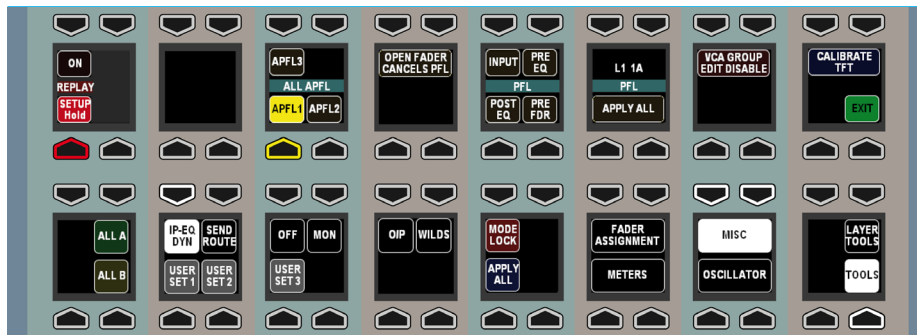

# INPUT PORT PROTECTION

**Input Port Protection is a simple process designed to protect input sources when they are being used by multiple operators across a network.**

Audio input sources can be shared by all consoles connected on the same Hydra2 network. All operators can control a shared input using their own console's input controls, but no operator has direct control of the shared input's Mic Gain, phantom power (48v) or SRC. To help avoid unwanted or accidental changes, these critical input controls are 'protected' using a simple manual process.

If the currently assigned path is using a protected input, a pop-up will appear in the upper left of the I/P-EQ-DYN TFT screen showing the names of all sharing consoles. If 'Protected' appears in this list, as shown above, this indicates that the input has been protected by the network administrator via the H2O GUI (see the H2O manual for more information).

When the fader ASSIGN button is pressed on a path using a protected input, it's Mic Gain, 48v and SRC controls will appear disabled (grayed out) on the lower left of the I/P-EQ-DYN TFT screen.

### Controlling a Protected Input Port

To alter a protected input's Mic Gain, 48v or SRC, simply hold down the corresponding fader's ASSIGN button whilst making the desired change as usual.

### Loading Shows/Memory/Alias Files

There are implications for protected inputs during the process of loading shows, user memory and aliases (for more information on memories, see "Using Shows and Memories" on page 138).

If memories are loaded which affect protected inputs, a pop-up appears on the

### SHARED INPUT NOTIFICATION POP-UP - CONSOLE

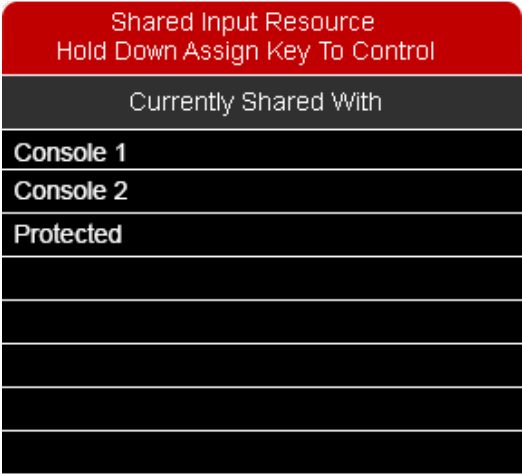

### INPUT SHARING POP-UP - PC

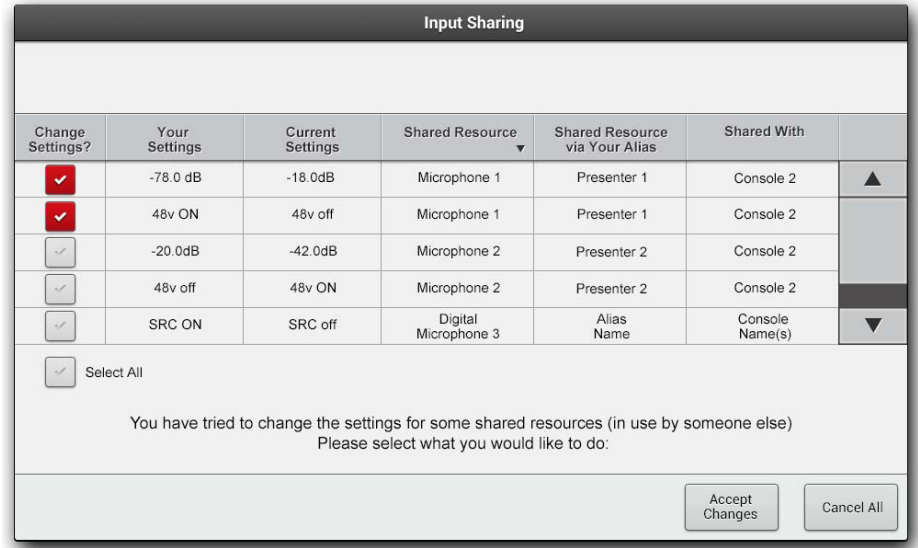

PC screen. This pop-up contains a table of information to help in deciding which protected input settings, if any, need to be overwritten. All protected inputs are listed, along with the consoles they are shared with, current settings and the potential overwrite settings. There is also a column indicating Alias names, if in use. The left hand check box column is used to choose which settings to overwrite. Initially all changes are de-selected. Once selections have been made, the ACCEPT CHANGES button can be pressed to accept the selected changes and prevent changes that are deselected. CANCEL ALL will prevent any changes to settings. In both cases the protected input sources will still be patched to the desired console paths, it is changes to Mic Gain, 48v and SRC that are being protected.

A simple “Ports in use by others” pop-up will also appear on the surface’s Memories screen. This Pop-Up gives the option to ACCEPT CHANGES or CANCEL ALL, allowing full functionality through the surface, but with reduced options and information. When using this pop-up, there is a second layer of protection which will ask the operator is they are really sure about the changes before being prompted to ACCEPT CHANGES again.

**Remember to ensure you know what the effect of the memory load will be before selecting ACCEPT CHANGES, as this will alter the protected input sources for all operators.**

The main PC’s pop-up may have 2 stages - Input Sharing and Output Protection. This indicates that the memory to be loaded also contains changes to outputs which are in use by other operators. (See “Output Port Protection” on page 101 for more information)

SHARED INPUT NOTIFICATION POP-UP - MEMORIES SCREEN

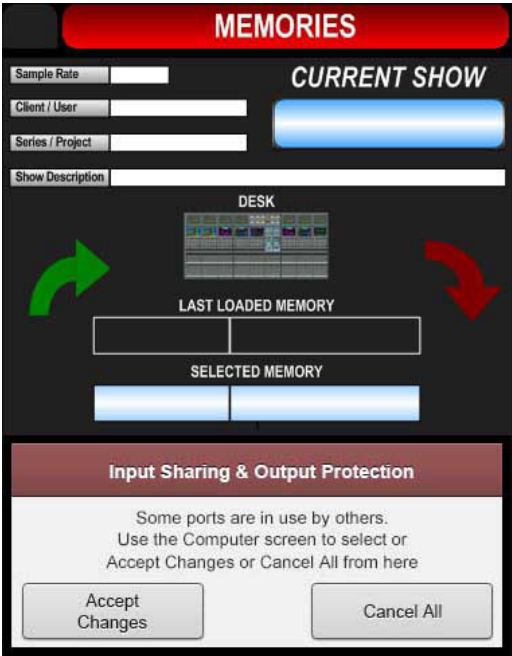

INPUT SHARING AND OUTPUT PROTECTION 2 STAGE POP-UP - PC

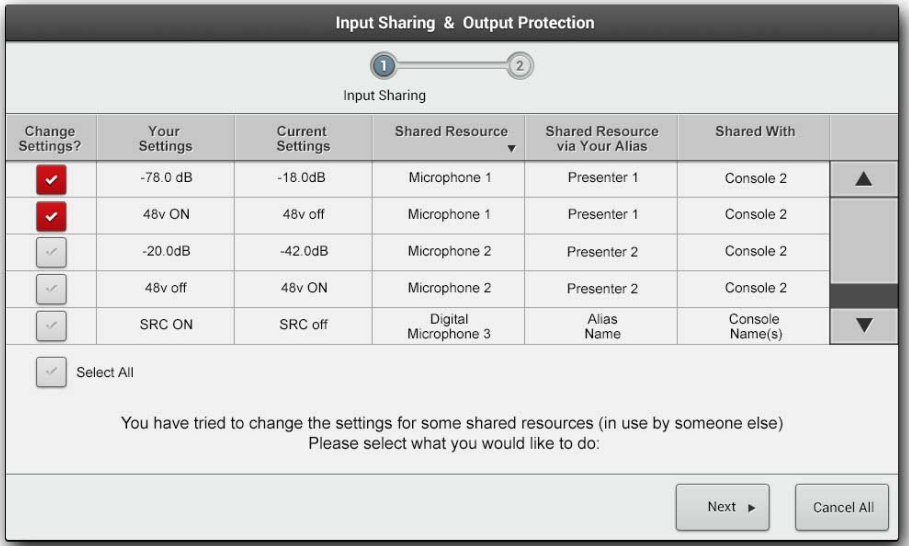

# DOLBY E DECODING

Dolby E decoders are an option for fitting in Hydra2 modular I/O boxes. If fitted, the decoders are patchable and can be used to decode any Dolby E signal being input to any Hydra2 I/O box on the network.

The VO5873 modular I/O card has 2 SDI inputs and 4 slots for Dolby E decoder modules. Multiple VO5873 cards can be fitted within the same or different modular I/O boxes across the network to provide the total quantity of decoders required.

Although physically located on the same card as SDI inputs, the Dolby E decoders are in fact fully patchable in their own right and can be used to decode any Dolby E signal fed into any Hydra2 input on the network, whether it is coming in as an AES pair or is embedded into an SDI or MAD1 stream.

LED's A, B, C & D on the front of the module itself illuminate green to show if decoder cards have been fitted in the four available slots on the module.

## Passing signals through decoders

Consoles with access to VO5873's will display the Dolby E decoders as I/O ports available for patching in a similar way to regular I/O patching. Unless the I/O lists have been customized, the decoders will appear in the port lists labelled with the ID number for the modular I/O boxes they are fitted in, and like other I/O are ordered by the slot the module is fitted in.

Dolby E encoded signals that are fed to a Hydra2 input port and require decoding should be patched to a decoder. Using the Main PC Application, I/O>I/O Patch screen, find and highlight the input port pair being fed with encoded signal in the sources lists on the left side of the screen (see the previous section on Using Input Sources for more details on I/O patching).

## AES INPUT PAIR PATCHED TO OUTPUT PORTS FEEDING A DOLBY E DECODER

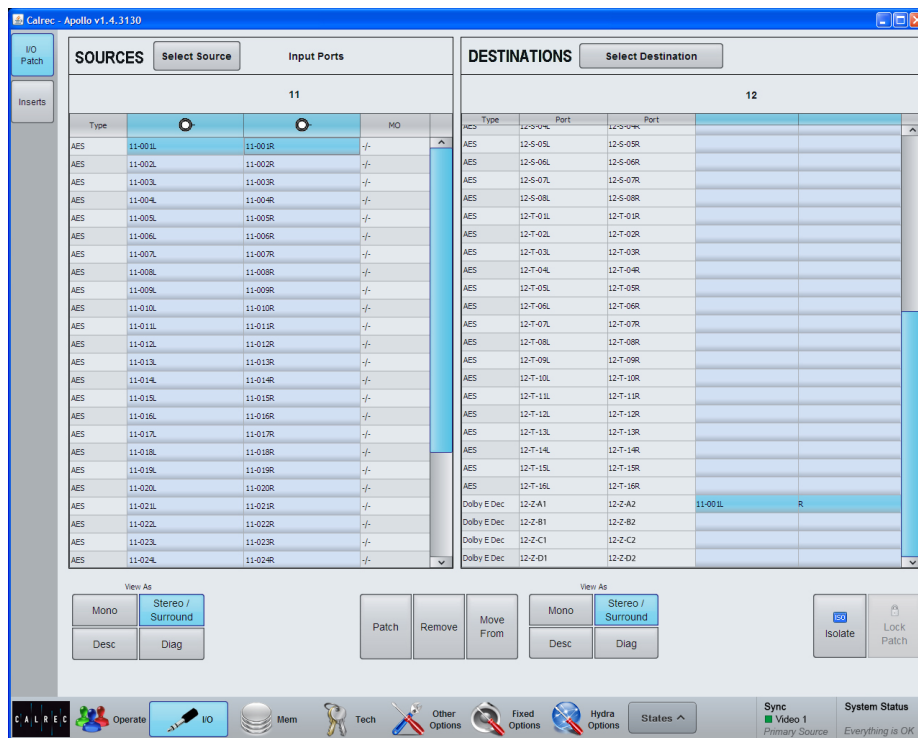

## OUTPUT FROM A DOLBY E DECODER PATCHED TO AN INPUT CHANNEL

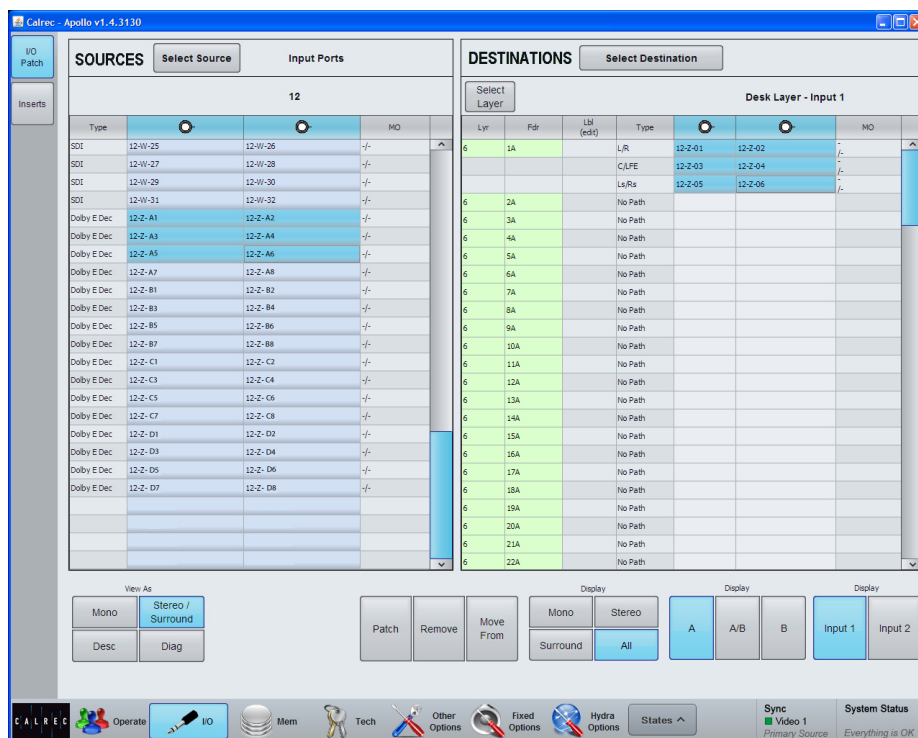

Click on the **Select Destinations** button above the destinations table, choose **Output Ports** from the pop-up menu and then select the port list containing the decoders. Two ports are available for each decoder card for the L & R of an encoded pair. Highlight one of the encoders in the list and patch the L & R input port pair to the L & R of the chosen encoder. The audio from the chosen input ports is now feeding the chosen encoder card.

Then, from the **Select Sources** menu find the list containing the decoder's output. 8 ports provide inputs to the system from the output of each decoder card. These ports can be patched in the same way as regular I/O ports. To put them on input channel paths, choose My Desk Inputs from the Select Destinations menu, or to pass the decoded audio straight out they can also be patched directly to output ports of any format. Like other input ports, the feed from the decoders can be patched to multiple destinations simultaneously.

### **Important - sample rate conversion**

In order for a DolbyE signal to be decoded, it must NOT be sample rate converted before reaching the decoder. Patching an AES input source, either from a regular AES port or from within an SDI stream to a decoder will automatically turn the sample rate convertor (SRC) off for that specific AES pair at the Hydra2 input stage. Calrec MADI inputs do not have SRC and therefore are unaffected by patching to decoders. For successful decoding, ensure that the signal is not being sample rate converted before it reaches the Hydra2 input, for example by external routers or de-embedders.

The switching of SRC on an input port will affect all instances where that port is being used, including other consoles on the network that may be accessing it. To

turn a Calrec SRC back on, or to manually switch on / off, the input itself (as oppose to the decoder) should be patched to an input channel. With the input channel selected as the currently assigned path, SRC switching buttons are available from the TFT screen of the IP-EQ-DYN panel mode. The on / off status of a port's SRC is retained after removing it from an input channel.

Once the signal has passed through the decoder it is then automatically sample rate converted to ensure the integrity of the signal through the console. SRC of the decoded signal cannot be turned off.

### **Important - synchronization**

If an SDI stream is connected to the VO5873, its decoder cards will operate using the SDI stream's frame sync. This is to allow extracted metadata to be aligned relative to the video frame sync. If the card is being fed SDI whilst decoding a signal that is not part of that SDI stream, it is important that the encoded signal has the same sync reference as the SDI stream feeding the card. Failure to ensure this will result in loss of audio and metadata.

### **Metadata**

A connector on the VO5873 front panel outputs metadata extracted by the Dolby E decoder cards, Please refer to the Hydra2 Installation Manual for the connector pin-out information.

### **Passing encoded Dolby E**

If required, Dolby E encoded signals can be routed through the Hydra2 domain without decoding. When patching input ports containing Dolby E encoded signals directly to output ports, it is important to ensure that any sample rate convertors on the incoming signal are switched OFF. An Encoded signal may be input as an AES pair or embedded into SDI or MADI streams and can be patched directly to

AES, MADI or SDI outputs irrespective of the format the input is in. Calrec MADI inputs do not have sample rate convertors, but AES and AES within SDI do and will be switched in as a default. To maintain the integrity of the encoded signal, ensure the SRC of the port it is being fed into is switched off. Patching the input ports to a decoder (as well as directly to the required output ports) will automatically switch the SRC off. If required, the patch to the decoder can then be removed, the SRC will stay off. Alternatively, or if no decoders are fitted, the SRC can be switched manually by patching the input port to a channel input (as well as directly to the required output ports). SRC can be switched on and off from the TFT screen of the IP-EQ-DYN panel mode when the channel is the currently assigned path. The ports can then be removed from the input channel and the port's SRC on/off status is retained.

# ALIAS FILES

Alias files enable easier setup of input and output configurations when productions move to different studios.

In systems with several studios and control rooms, moving a production causes a change to some of the resources used, but retaining a similar I/O patching scheme. For example changing a show from Studio 1 to Studio 2 is likely to require a similar set of inputs patched to the console channels but coming from a different studio wall box. An alias file provides easy re-patching. Similar alias files also exist for output routing.

### Editing alias files

To create or modify an input alias file, go to HYDRA OPTIONS and ALIASES and choose INPUT FILES. With either a new or existing file open for editing, all the available input ports are shown in the right hand window and can be placed as part of the alias by touching the ADD PORTS button. Once added, the ports can be given a function related name as shown in figure 1. The commonly used CTRL X, CTRL C and CTRL V for cut, paste and copy can be used to speed the entry of text names. Names must all be unique and any temporary duplicate is shown with a red warning.

Once the alias file for use with one set of ports has been saved, another can be created using an alternative set of ports, assigning matching names for the audio signal to those used in the first alias file. It will often be convenient also to organise the output ports into suitably named Output Alias files.

### Alias groups

The display order is alphabetical so to ensure related are adjacent in source lists, ALIAS GROUPS can be created. These can be thought of as performing

FIGURE 1 - INPUT ALIAS FILE EDITING

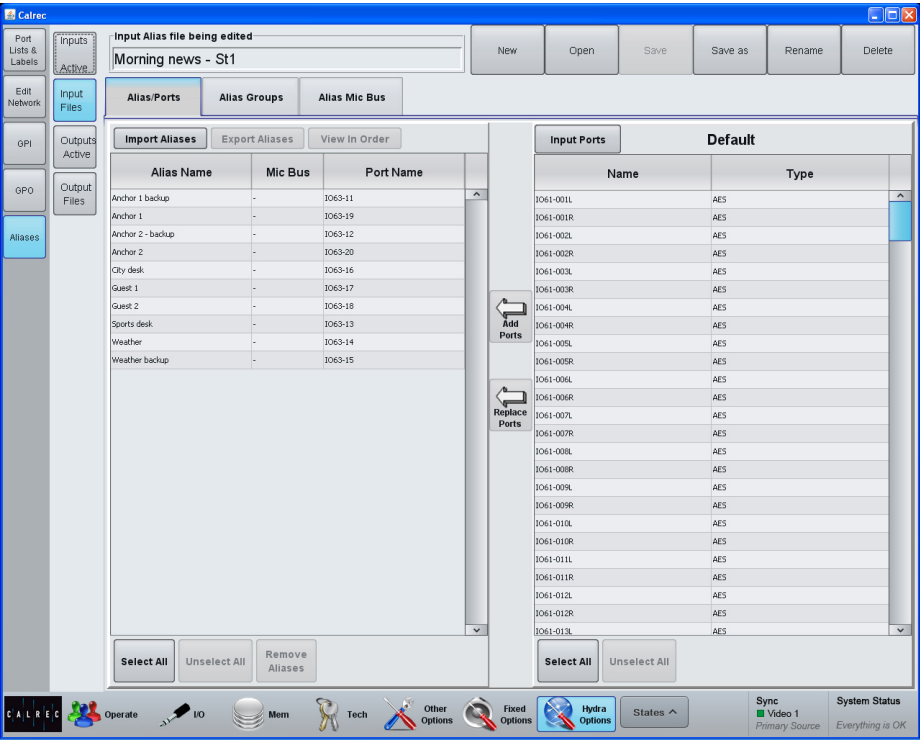
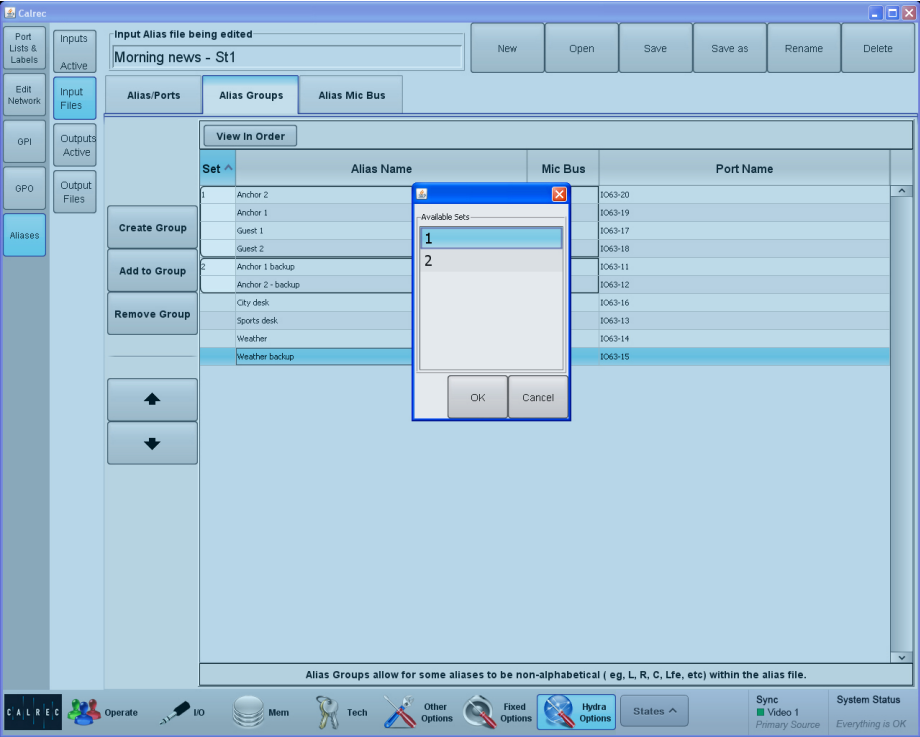

FIGURE 2 - ALIAS GROUPS



a function similar to input sets and within the group, the term SET is again used.

First select the alias file for which groups are going to be assigned and then select the first port that is to belong to that group. Touch CREATE GROUP and 1 appears in the SET column. Other ports can then be chosen as in figure 2, either to be added to an existing group, or for a newly created group. This grouping is only of the ports within the alias file and should not be confused with any other form of grouping that may be in use on a console.

### Alias mic bus

ALIAS MIC BUS allows the ports to be assigned to one or more of the console's five mic open busses so that studio speaker muting is correctly assigned when the production changes studios.

### Enabling an alias file

To make an input alias file active and ready for use, go to INPUTS ACTIVE and using the arrows, placed the required file(s) into the left window of active alias files as in figure 3. Only files that contain valid input patching can be made active.

When output alias files have been created, they should also be enabled to make them available for use.

### Alias patching

To use the routes defined in the input alias file, go to the I/O patching screen. When filtering the Sources, as shown in Figure 4, all the currently active Input Alias files will be shown, as well as available inputs ports and desk outputs. Output aliases are used in a similar way.

FIGURE 3 - ALIAS ENABLING

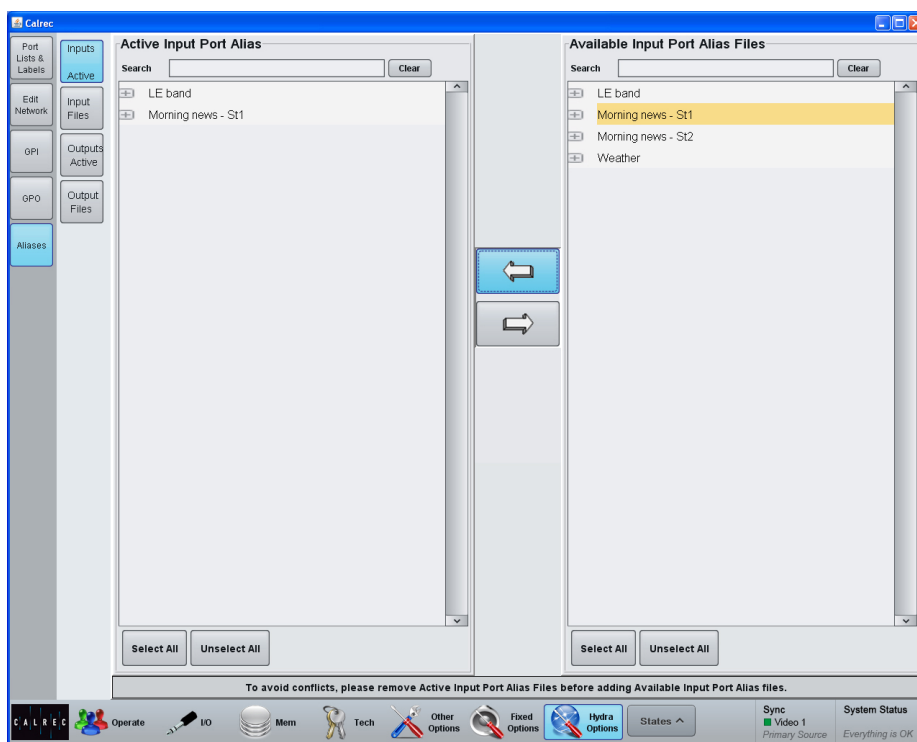
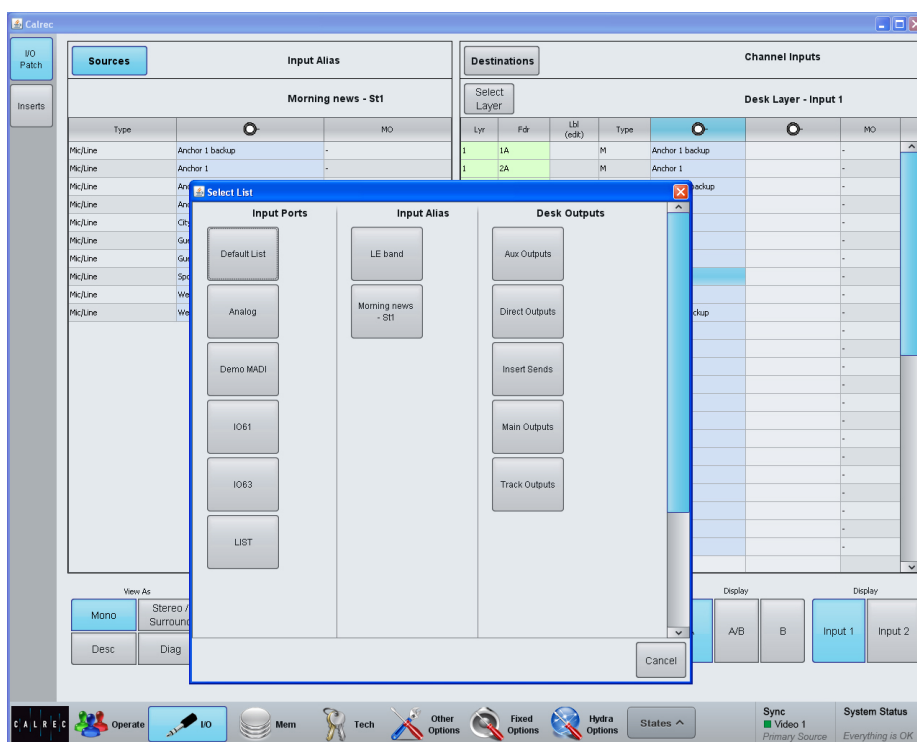

FIGURE 4 - USING AN INPUT ALIAS



# TONE / OSCILLATOR CONTROLS

There are many tone injection points within the Artemis DSP to aid with path checking and line-up.

Tone can be routed in the following ways:

- To a channel or group fader's input - press the fader's ASSIGN button and select TONE in the lower left hand corner of the I/P-EQ-DYN TFT screen.
- To Track outputs - press the rotary controller for the required track output when in the OUTPUTS panel mode to bring up extra controls including tone switching, then select TONE>TRACK
- To Aux outputs - press the rotary controller for the required Aux output when in the OUTPUTS panel mode to bring up extra controls including tone switching, then select TONE>AUX
- To Group Outputs - press the rotary controller for the required Group output when in the OUTPUTS panel mode to bring up extra controls including tone switching, then select TONE>Group
- To Main outputs - press the rotary controller for the required Main output when in the OUTPUTS panel mode to bring up extra controls including tone switching, then select TONE>Main
- To Main outputs from the 4 faders on the monitor panel - If Main outputs are assigned to these faders, and the panel is not in downmix or spill levels mode, the button just above each fader becomes a Tone selector.

Changing the mode of panels or the assigned focus by selecting a different fader or output bus does not clear the tone. Tone will remain until deselected or globally cleared.

## TONE CONTROL - BUS OUTPUTS

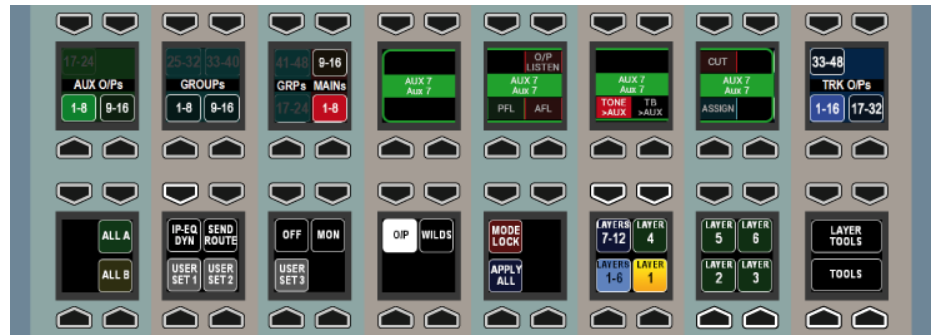

- O/P panel shown after Aux 1 rotary control press

**The Oscillator functions provide control over internal tone parameters and allow the option to override the internal tone generator with external or “house” tone.**

These controls can be accessed from any fader panel by pressing TOOLS and then OSCILLATOR on any fader panel's “mode” row. The oscillator controls will then be displayed in the Functions row above, as shown in the image below.

### Oscillator Parameters

The Functions row provides controls to adjust the internal oscillator's level and frequency, including a repeating tone sweep function and mute options for each leg of the accessed path .

- Frequency ranges cover the band from 20Hz to 20kHz.
- Level is displayed in both dBFS and dBu.
- The oscillator sweep is stepped and runs from 20Hz to 20kHz.
- The < and > buttons allow you to change the direction of the sweep.
- Pressing and holding “1KHz” or “Ref Level” will reset to the default values.

Note, the default level value is intended to match your regional or chosen running levels and line-ups, e.g. for the US, the default lineup setting is -20dBFS/+4dBu whereas for the UK it is -18dBFS/0dBu. If your line-up levels are not as expected please contact your engineering support or Calrec support at [support@calrec.com](mailto:support@calrec.com).

## OSCILLATOR CONTROLS



## Tone Idents

Ident patterns are used to identify which channel is which to help verify routing and patching. Artemis consoles support three ident formats which can be selected from the "Idents" control cell within the oscillator control row.

"L ONLY" is similar to the EBU ident specification. The tone on the left audio channel is repeatedly interrupted whilst the right channel remains constant.

"L=1, R=2" is similar to the GLITS ident specification. Tone is repeatedly interrupted on both left and right channels. Each interruption on the left channel is followed by two interruptions on the right channel.

These are stereo idents and will only be applied to tone being injected onto stereo paths / outputs. If tone is selected directly onto a surround output (rather than on a fader routed to an output) the stereo ident will only affect the stereo downmix / encoded output channels.

Only one of the two stereo idents can be selected at any given time.

BLITS ident is for use on 5.1 surround paths and will not affect tone on mono or stereo paths. BLITS ident can be selected / used at the same time as one of the stereo idents.

Four different modes can be selected for the BLITS format, selectable from the control cell to the right.

"NORM" is the full BLITS cycle mode - First, a short burst of tone is applied to each of the 6 channels, one at a time, in order. Four different frequencies of tone are used at this stage to help ID the channels - L/R outputs at 880Hz, Center at 1320Hz, Lfe at 82.5Hz, Ls/Rs

at 660 Hz. This is followed by 1 kHz tone the on L & R legs only. The right channel is continuous, whilst the left channel is repeatedly interrupted. The last stage of the cycle applies 2 kHz tone on all 6 channels simultaneously before beginning the cycle again. Each cycle lasts approximately 13 seconds. The different frequencies used also help to identify each part of the cycle, for example if 1 kHz can be heard anywhere other than front L/R there must be a problem with routing or patching.

## External Tone

The EXT MONO, EXT ST, and EXT 5.1 buttons override the console oscillator, allowing for externally generated tone to be applied for users who have a 'house' tone / ident system.

Mono, stereo and 5.1 tone paths are separated to support their idents. External tone can be applied and selected individually to each "width" of tone bus, meaning a mixture of internal and external tone could be used if required.

External tone sources can be fed into any Hydra2 input. The inputs used need to be patched accordingly -

From the PC Main Application, FIXED OPTIONS>Mon-TB-MTR-PATCH page, Select DESTINATIONS in the upper right area of the screen and choose TONE + TB. From the upper left, select SOURCES and choose the relevant Desk Inputs list for the I/O ports the external tone is connected to. Highlight the blue cell for the correct "Ext Tone" destination, highlight the blue cell for the correct input port and click Patch to apply. Repeat for any other sources required.

The destinations side of this page also provides the option to switch in/out sample rate convertors if digital sources

are patched or to select phantom power and adjust input gain on analogue inputs, though the analogue settings are normally only changed from their defaults for the Talkback destinations displayed in the same list. For Tone destinations using analogue inputs the default setting is 0dB gain and NO power.

Patches made on this page are automatically saved and remain the same for all memories and shows

## Tone Clear

The upper half of the control cell on the far right provides a TONE CLEAR function. This will clear all tone selections made on the control surface - i.e. it will deselect tone switched to channel inputs, bus outputs etc (it does not affect external tone patches and does not turn off the oscillator). This is a convenient way to ensure all paths are passing normal signal and no tone is injected over the path prior to going on air. It is also a convenient method to kill tone in a hurry when the source is not so obvious.

## Tone Patchable to Output Ports

Tone can be selected to multiple points throughout the DSP from channel inputs to bus outputs, and is also available to be patched directly to output ports for use by others. This makes the tone oscillator available as an externally available source without using the DSP.

Tone is available as a source to be patched to output ports from My Desk Outputs>Tone Outputs.

## Tone Troubleshooting & FAQs

### No tone present when selected

Selecting external tone will replace the console oscillator whether external tone is present or not. If internal tone is not present when expected, check it is not set to external.

If using external tone, check the correct input ports are patched to the external input (and that the tone generator is connected, on and set correctly) Also check that the oscillator level and frequency are set to suitable values.

### Tone on stereo downmixed/encoded outputs lower than expected

When selecting tone to a surround output bus, it is also applied to that buses' LoRo/LtRt outputs at the same level. This is because tone is being applied at the final output stage. With tone to line selected the signal on LoRo/LtRt is NOT derived from a downmix or encoding of the surround channels. The same level of tone is applied to both the 5.1 and the downmixed output.

### Tone on stereo downmixed/encoded outputs higher than expected

If tone is fed from a surround channel/path which is in turn routed to a surround output, the LoRo/LtRt of that output will generally be of a higher level than that

## PATCH TONE TO OUTPUT PORTS

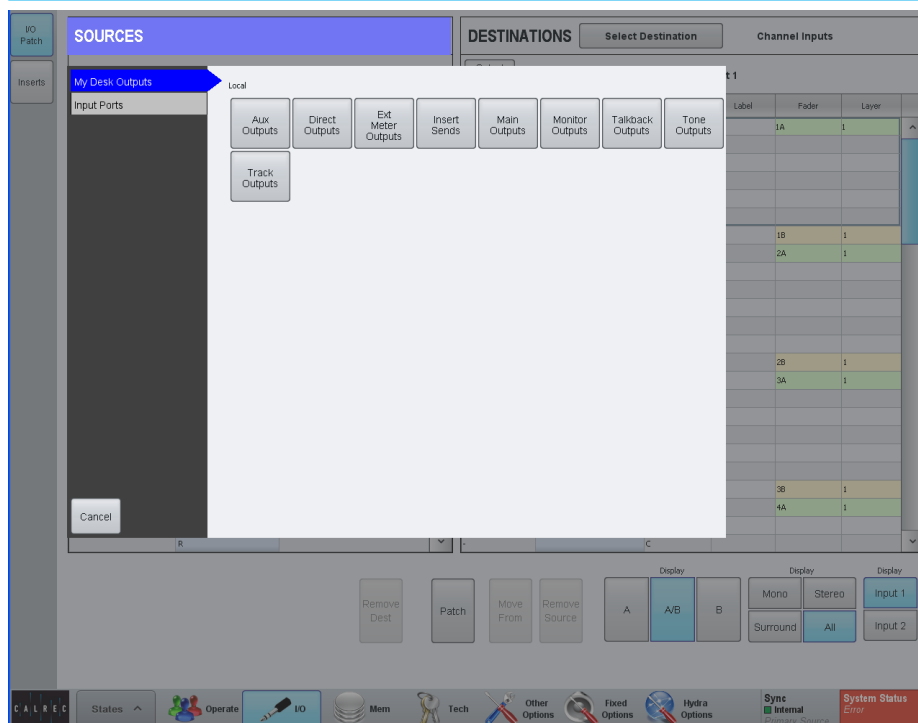

on the surround legs as the LoRo/LtRt output is derived from a downmix of the content on the surround legs as per the downmix settings.

### Tone not present or low on Lfe channel of outputs

If tone is routed from a channel to surround main output and signal is not present on the Lfe leg of the output, this is likely to be due to the default state of surround Main outputs having a high frequency filter switched in on their Lfe leg. Reduce the frequency of the oscillator to around 50Hz to see (and hear) the Lfe channel. If desired, the filter can be switched out or adjusted by selecting the Main output as assigned, then selecting the Lfe channel from the surround spill panel and adjusting the filters from an EQ panel.

# HYDRA PATCHBAYS

**Hydra patchbays (HPBs) allow console operators to make selected DSP audio outputs available on the Hydra2 network, allowing other Hydra2 users to access them as well as allowing console input sources and output feeds to be changed remotely.**

HPBs are virtual patchbays within the Hydra2 domain. Like physical patchbays, HPBs have a number of input ports which are 'hard wired' to output ports. For port patching purposes, Hydra Patchbay inputs are destinations and Hydra Patchbay outputs are sources.

When a source is patched to a Hydra Patchbay input, it immediately becomes available at the corresponding Hydra Patchbay output. For example, if a console operator patches a direct output to a Hydra Patchbay input, the Direct Output feed becomes available to all Hydra2 users (who have been granted access,) as the corresponding Hydra Patchbay's output.

There are two types of HPB: 'console specific' and 'shared'. Console specific Hydra Patchbays are available to the console that they have been created for, plus H2O and 3rd party controllers via SW-P-08. Shared Hydra Patchbays are available to all Hydra2 users who have been granted access, plus H2O and 3rd party controllers via SW-P-08. Consoles can patch signals to their own or shared Hydra Patchbay inputs in the same way they patch to physical output ports.

Hydra Patchbays allow network administrators (via H2O) to patch console inputs and outputs (which have been patched to Hydra Patchbay ports) to physical I/O ports. H2O users can choose physical input ports to connect to console's Hydra Patchbay inputs, and physical output ports to connect

## HYDRA PATCHBAYS

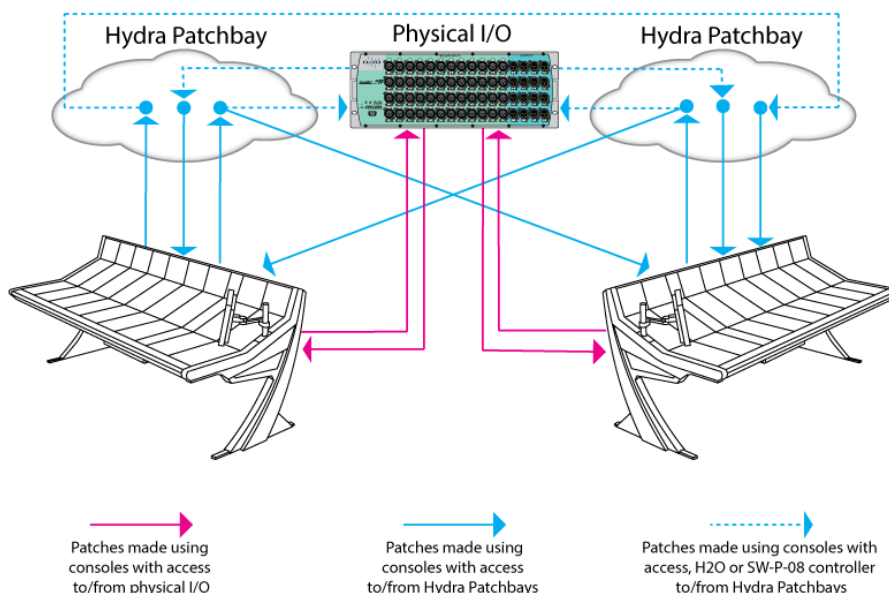

to console's Hydra Patchbay outputs allowing them to choose and change console feeds and output destinations.

External routers supporting the SW-P-08 protocol can also have access to Hydra patchbays enabling 3rd party control over console patching.

Hydra patchbays are created from the H2O user interface. See the H2O user guide for more information.

Once created, Hydra patchbays are available for patching, they appear 'online' within the Hydra Options>Edit Network screen of Main Application from where they can be added to the console's Required List for use in port patching.

## Port Sharing

Input and output port protection works as normal when dealing with Hydra Patchbays for both console and H2O users. In situations when two or more consoles are using the same feed from a Hydra Patchbay (as in the picture on the next page) it is possible for one console to change the patching of the other by changing the I/O box port which is feeding the shared Hydra Patchbay input, either through a Memory load, or through changing the individual patch. In these circumstances it is important that the console operator understands the contents of the Input/Output protection dialogue before accepting any changes, as these changes directly affect other network users.

**Console operators are given the ability to change the source feeding a HPB that is feeding other consoles to add increased flexibility. However we advise that all I/O box port to Hydra Patchbay input patching is controlled from H2O or a third party controller to avoid unwanted changes to other console's source feeds.**

## Unpatching

Under normal circumstances when I/O box ports are unpatched, their input settings (Mix Gain, SRC. 48V) are reset to their default values. However, when using Hydra Patchbays it is possible to unpatch a port at two points in the signal chain, as shown in the figure on the right. If the port is first unpatched at point 2, the I/O box port's input settings will be retained, even when the port is also un-patched at point 1.

## HYDRA PATCHBAY - CONSOLE PATCHING CHANGE

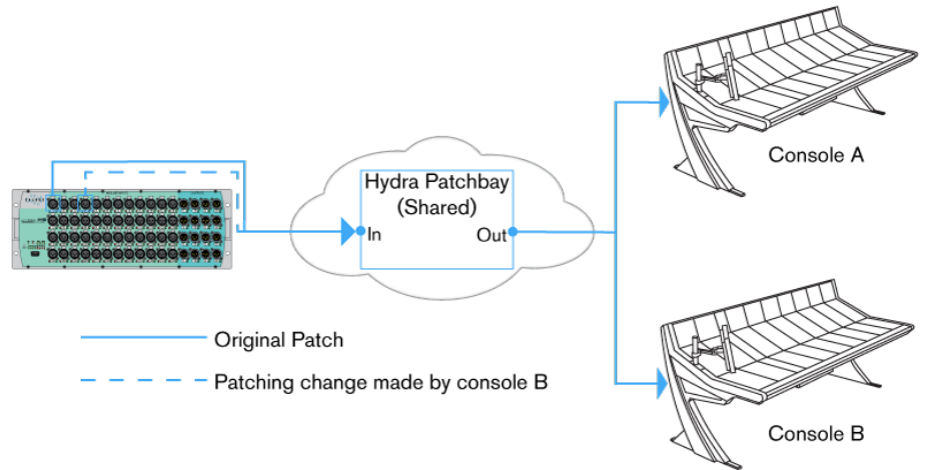

## HYDRA PATCHBAY - UN-PATCH

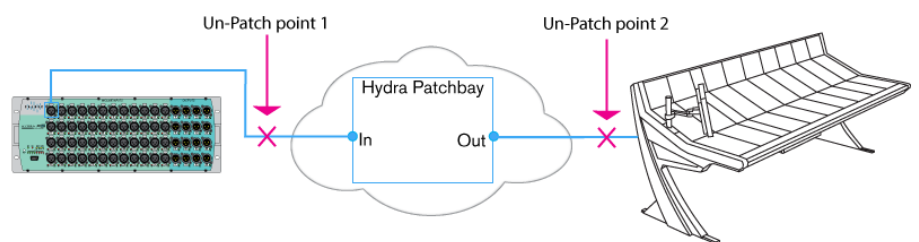



# ARTEMIS PROCESSING AUDIO

# CHANNEL SIGNAL FLOW

The figure below illustrates the signal flow in an Artemis channel path, showing how Inserts, EQ, Dynamics, Path Delay and the relevant send and output points can be positioned within the signal path.

## CHANNEL SIGNAL FLOW

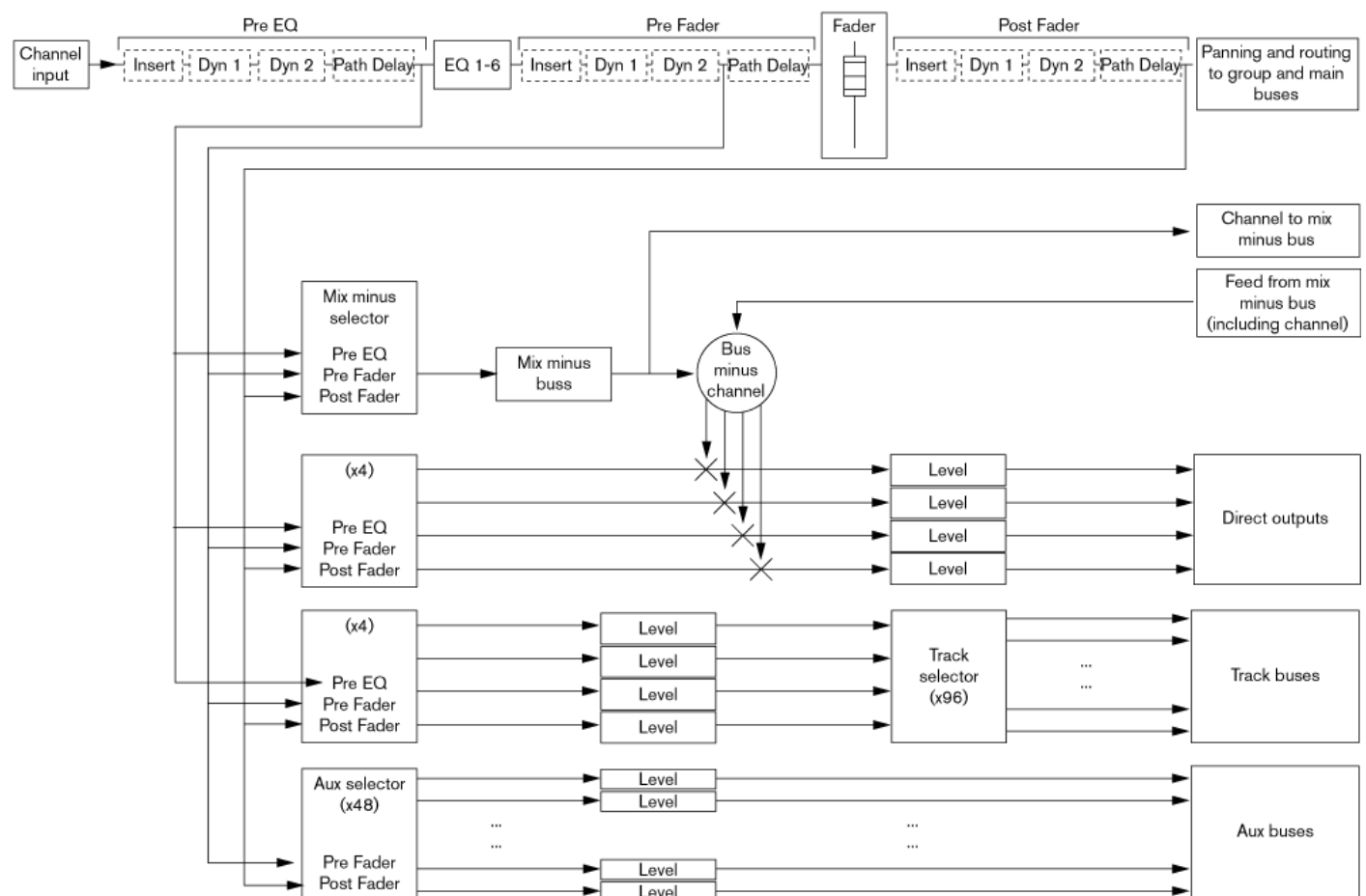

# EQ AND FILTERS

**EQ is available on all paths without restriction. Each path has access to six full range, fully parametric, switchable response EQ bands.**

Each EQ band has a frequency range from 20Hz to 20kHz and can have either a high pass filter, low shelf, notch, bell, high shelf or low pass filter response.

Given the flexible and configurable nature of the surface, the EQ control layouts used here are available on the IP-EQ-DYN Assign mode layout as shown here. These controls only affect the currently assigned path.

## On/Off

Buttons in the left button cell switch all bands 1-4 on or off together and bands 5 and 6 on or off together.

## Alternate EQ

Two EQ curves can be created per channel using the ALT EQ button. Pushing this button flips between the two EQ curves for quick EQ changes or comparisons. The ALT = NORM button copies the main EQ settings over to the alternate EQ.

## EQ flat

Holding the EQ FLAT button for a second will reset the gain, frequency and response (and Q where applicable) for all EQ bands.

## EQ 5 and 6

To access controls for EQ bands 5 and 6 press the SHOW EQ 5-6 in the right hand EQ button cell.

## Gain

The left column of Control cells contains gain controls (where relevant) for all six bands.

## EQ CONTROLS ON THE IP-EQ-DYN ASSIGN MODE LAYOUT

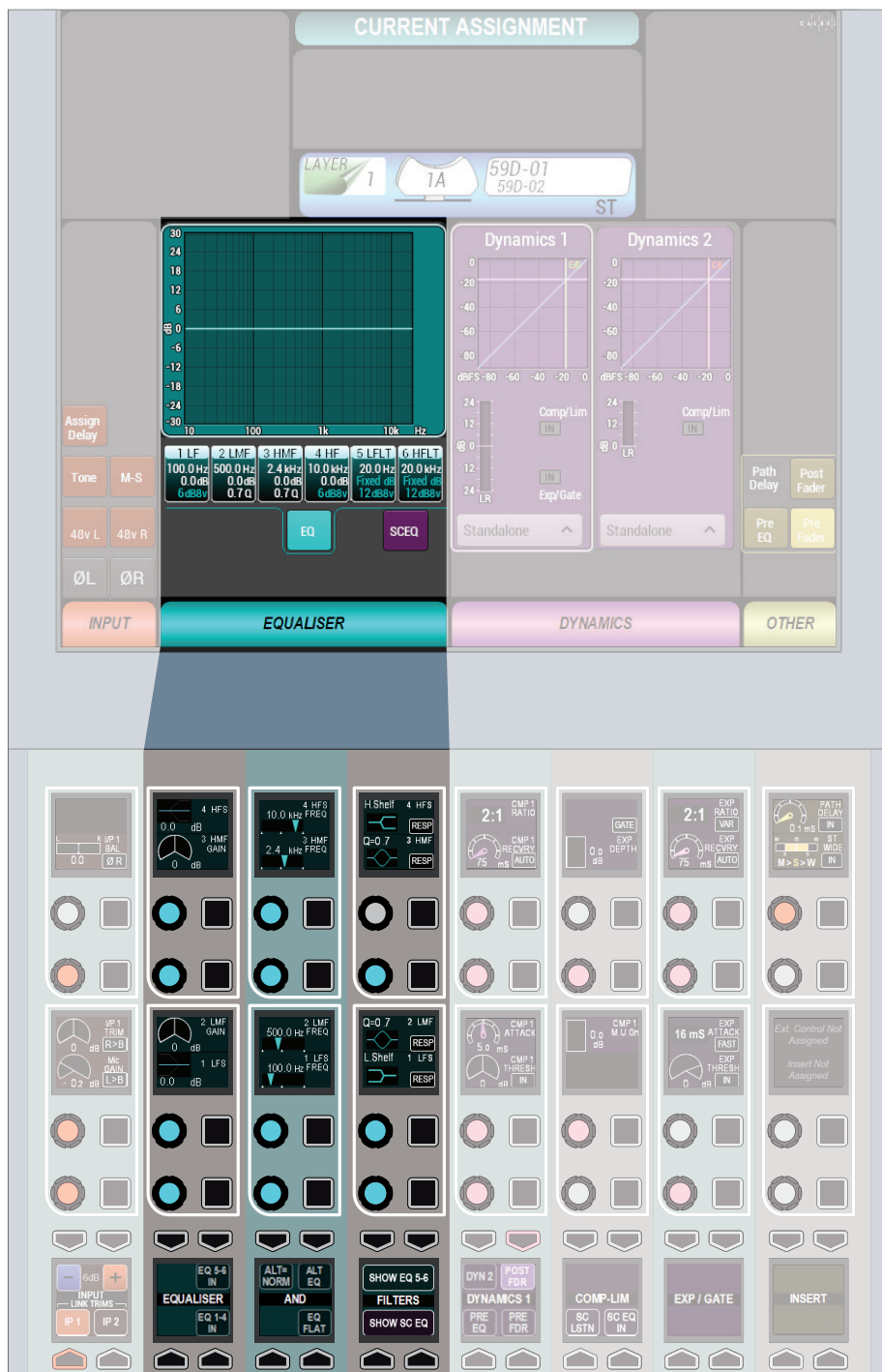

Frequency

Each band has a full frequency range from 20Hz to 20kHz. This is controlled by the middle rotary control on each row.

Response

Pressing the RESP button for any band in the right column of Control cells allows the rotary control to scroll through the available response types. The button will be lit during this process. Once the response has been chosen it can be selected by pressing the button a second time. When the RESP button is not pressed, the rotary doubles as the Q control.

EQ curve display

The touchscreen shows a graphical representation of the current EQ curve for the assigned channel. It also shows an overview of the settings of each EQ band below it.

EQ PARAMETERS

	Range	Q
High Pass Filter	N/A	12 dB/octave
Low Shelf	+18dB to -18dB Variable	6dB/octave
Notch	-30dB Fixed	22.2
Higher Mid Frequency Bell	+18dB to -18dB Variable	0.3 to 10
Lower Mid Frequency Bell	+18dB to -18dB Variable	0.3 to 10
High Shelf	+18dB to -18dB Variable	6dB/octave
Low Pass Filter	N/A	12 dB/octave

Every channel / group / main path has to two dedicated dynamics processing units that are always available to them. Dynamics 1 provides a compressor / limiter and expander / gate. Dynamics 2 provides a second compressor limiter.

## Dynamics controls

The dynamics controls and related displays are all located in the I/P-EQ-DYN panel mode, as shown in the adjacent illustration. Dynamics controls and displays are all color-coded purple. Note, the image on this page shows the panel with "Show SC EQ" selected - this mode removes the normal EQ controls / displays and instead shows 2 bands of dynamics side-chain EQ.

The TFT screen displays a graph of input level versus output level along with gain reduction meters for both dynamics processors. With SCEQ selected on the TFT screen, it also displays the EQ curve for the dynamics 1 side-chain.

This panel mode can switch between controlling dynamics 1 and dynamics 2 - touch the dynamics 1 or 2 display area of the TFT screen to switch control between the two processors. Alternatively, press the "DYN 2" button (in 5th button cell of the bottom row shown on this page) to switch controls between the two processing units. Note, the processor currently under control is labelled across the center of this display, and is highlighted by a white border on the TFT screen.

Both dynamics 1 & 2 can be used as limiters simply by switching the compressor in and setting the ratio to the maximum of 50:1. At this setting, the input has to increase by a massive 50dB above the threshold in order for the output to

## I/P-EQ-DYN PANEL MODE - DYNAMICS CONTROLS

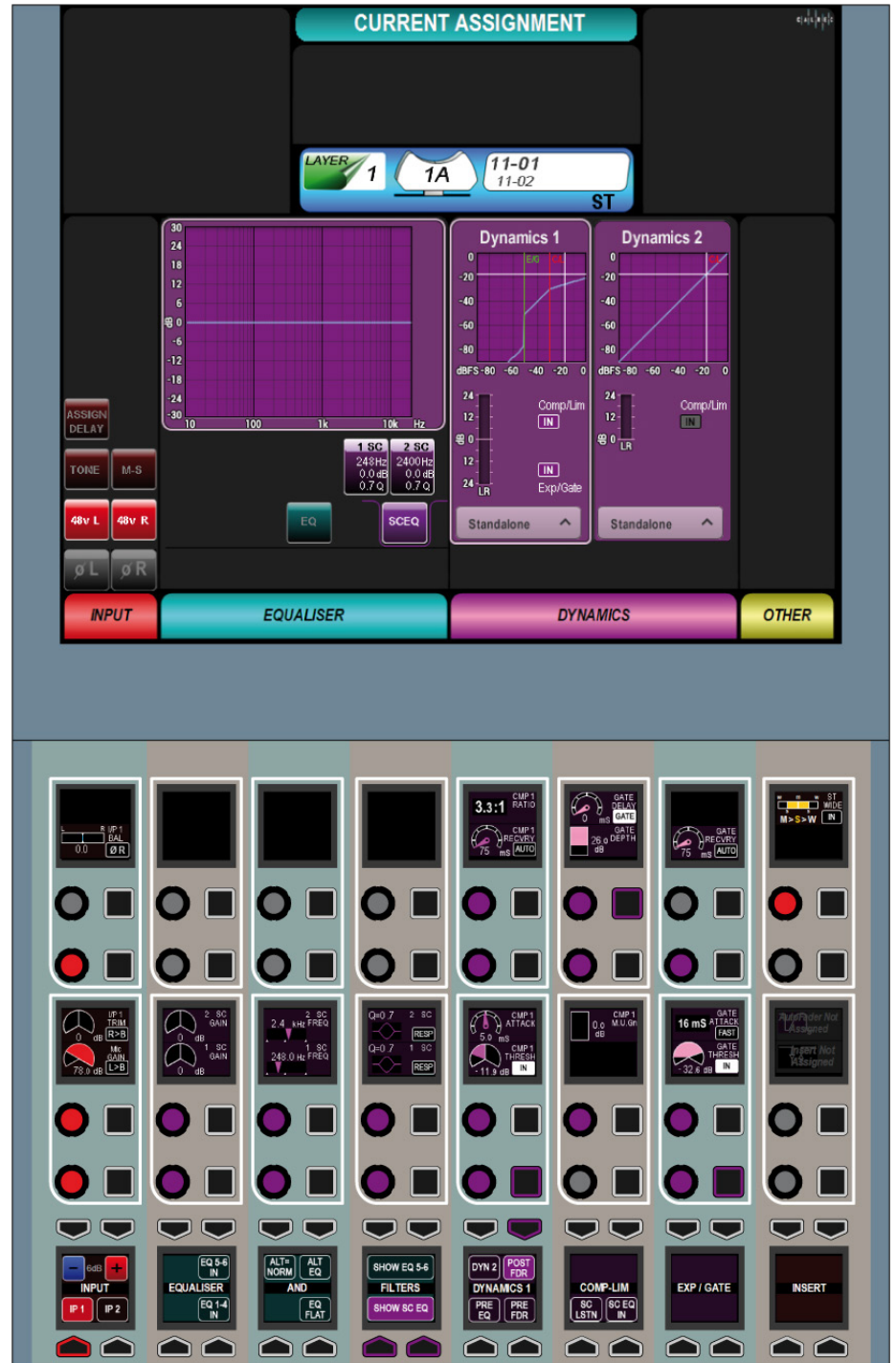

increase by a negligible 1dB - the signal is effectively being limited.

The expander in dynamics 1 can be switched to perform as a gate by pressing the Gate button in the 6th control cell of the top row.

### Processing order

Buttons in the bottom control row shown on the previous page allow each dynamics unit to be selected to operate post fader, pre fader (post EQ) or pre EQ (pre fader).

### Dynamics metering

In addition to the gain reduction meters shown in the panel mode TFT area which show the status of the currently assigned path, dynamics gain reduction meters are also displayed for each path in the up-stand metering area above. These up-stand meters can be switched between displaying dynamics 1 and dynamics 2 using the panel Tools>Meters menu found in the layers row, to bring up the options in the functions row above.

Dynamics gain reduction meters light upwards, away from the zero point, in a red color to indicate the amount of gain reduction being applied due to compression. Where expander / gates are available (Dynamics processor 1), the same meter bar will light downwards, away from the central zero point, in a green color to indicate gain reduction due to gating or expansion.

If a surround master is the currently assigned path on the control surface, the panel mode area of the TFT will display gain reduction bar graphs for each of the surround elements. In addition, "C" & "S" indicators above each meter show whether each surround element has dynamics control and / or side-chain independence from the surround master.

### Side-chain EQ

The "SC EQ IN" button in the wild assign (bottom) row of the dynamics control section is used to switch side-chain EQ in and out.

Pressing "SHOW SC EQ" changes the EQ controls from the path to the side-chain. As with regular EQ bands, you can select various response types by pressing RESP and turning the related shaft encoder. The remaining controls change according to the response chosen

The EQ response curve for the side-chain can be viewed by selecting SCEQ from the TFT screen beneath the EQ curve.

### About Dynamics Side-chain & EQ

All dynamics 1 processors have optional side-chain EQ. Channels have 2 band EQ, whilst Groups and Mains have a 1 band EQ.

The side-chain is an offshoot from the audio path through the Channel / Group / Main. Dynamics processors use the side-chain to determine the audio level and then apply gain reduction to the "through" audio path. Side-chain audio is not passed on, it is used purely as a reference for dynamics processors.

Applying EQ to the side-chain does NOT change the relative frequency response of the audio path though the console, only the audio that "triggers" the dynamics.

By applying EQ to the side-chain you can tune the dynamics to act on or ignore peaks depending on the frequency. For example, a basic "De-Esser" used to reduce sibilance is a compressor with a high pass filter on the side-chain. The compressor only receives the high frequency content and will therefore only apply gain reduction if high frequency content exceeds the threshold setting.

### Dynamics Links

The compression gain reduction level of multiple paths can be bussed together using dynamics links. Paths that share a common dynamics link, will all get the same amount of gain reduction applied - If the signal level on a path, combined with the path's compression settings causes it to apply gain reduction, the same amount of gain reduction will be applied to all other paths using the same dynamics link, irrespective of their own audio content and compression settings.

If multiple paths are triggering compression, the gain reduction across the linked group will be the same as whichever path is compressing the most. For example, if the settings and audio level of one path causes its compressor to apply 5dB of gain reduction, and another path is causing 10dB of reduction, all the paths in the group will have their signals reduced by 10dB.

When Expander/Gate units are part of a dynamics link and one feed within the link reaches the threshold level to open the expander/gate, all expander/gates within the link open regardless of the levels of their feeds.

## DYNAMICS PARAMETERS

	Compressor
Threshold	+20dB to -20dB
Recovery	75ms to 4s + Auto
Ratio	1:1 up to 4:1 in 0.1 steps, 4:1 up to 10:1 in 0.2 steps, 10:1 up to 20:1 in 1.0 steps, 20:1, 25:1, 30:1, 35:1, 40:1, 50:1 (Limiter)
Attack	50µs to 200ms (5ms default)
Make Up Gain	0dB to 20dB
	Expander
Threshold	+10dB to -40dB
Recovery	75ms to 4s + Auto
Depth	0dB to 40dB
Ratio	2:1 and Var (variable according to level)
Attack	300µs (fast) 16ms (normal)
	Gate
Threshold	0dB to -40dB with 6dB hysteresis
Recovery	75ms to 4s + Auto
Depth	0dB to 40dB
Attack	300µs (fast) 16ms (normal)
Gate Delay	0s to 1s

# DELAY SETTINGS

Delay can be inserted into the signal path in the following ways:

- Input delay - up to 2.73s available per path from a pool of 256 mono legs (e.g. when assigning to a 5.1 signal, 6 of the 256 mono legs will be used) can be assigned from the I/P-EQ-DYN panel - see “Input Controls” on page 47 for more information.
- Path delay - up to 2.73s available for all paths from the I/P-EQ-DYN panel, pre-EQ, pre-fader or post fader - see “Path Delay” on page 71 for more information.
- Output delay - up to 2.73s available per path from a pool of 256 mono legs from the Output and Send-Route panels - See “Output Control” on page 102 and “Direct Outputs” on page 104 for more information.

Note that Input, Path and Output delay can be used individually or in combination.

## Individual Delay Control

Individual delay values can be displayed in either milliseconds or video frames. Push any delay rotary controller to display its delay control pop-up on the main surface TFT screen (as shown on the right). Within the delay pop-up there is a two-state button to switch between milliseconds and video frame resolution and up/down stepper buttons for use as an alternative to the rotary controller for setting the delay time.

## Global Delay Settings

Global delay controls can be accessed from the Main application on the console PC by first selecting OTHER OPTIONS and then MISC SETTINGS.

There are three global delay settings as shown in the image on the right. **Default Delay Unit** sets the resolution type for all

## DELAY CONTROL SURFACE POP-UP

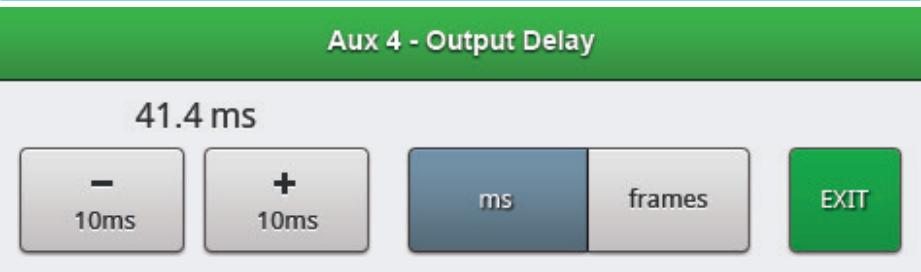

## GLOBAL DELAY CONTROLS - CONSOLE PC

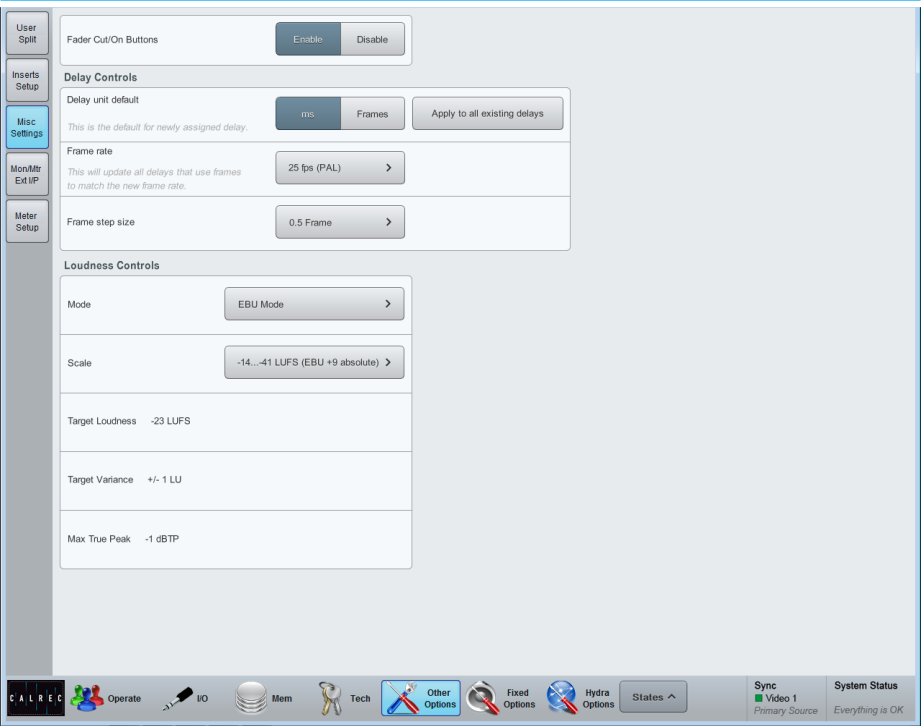

new delay assignments, the interface is a two state button to switch between ‘ms’ and ‘frames’. This ‘ms’/‘frames’ selection can be applied to all existing delay assignments by clicking APPLY TO ALL EXISTING DELAYS.

The **Frame rate** selection button is used to set the video frame rate for all frame-based delay assignments. The frame rate

should be set to match the frame rate of the video signal that the audio feed is related to.

Finally there is the **Frame Step Size** selection button which sets the resolution of the stepper button within the surface pop-up shown above. There are two options: 1 frame and 0.5 frames.

# PATH DELAY

Up to 2.73s of Path delay can be inserted into all Channel, Group, Main, Aux or Track paths.

There are three options when placing Path Delay into the signal chain - pre EQ, pre fader or post fader.

## Assigning Path Delay

To access Path Delay controls for the currently assigned fader, put any panel into I/P-EQ-DYN mode and look to the OTHER section down the right hand side of the panel.

Working from the top, the TFT shows a three-state button cell which allows the signal chain positioning to be changed between PRE EQ, PRE FADER and POST FADER. As shown in "Channel Signal Flow" on page 64, Path Delay is inserted at the end of the processing block, after insert, dynamics 1 and dynamics 2. The pre EQ and post fader sends are situated after the respective Path Delay, but it is worth noting that the pre fader send is situated prior to the pre fader Path Delay.

The top half of the first control cell within the wild assign panel allows control of the Path Delay, the button switches the delay on or off and the rotary controller alters the delay length.

If the Path Delay rotary controller is pushed, a pop-up appears on the TFT screen with a two state button to switch between showing Path Delay in time (ms) and video frames. There is also the option to nudge the delay amount up or down.

## Assigning to a Path which is not attached to a Fader

To assign Path Delay to a path which is not assigned to a fader, put a panel into OUTPUTS mode and press on the rotary controller associated with that output.

## PATH DELAY CONTROLS - I/P-EQ-DYN PANEL MODE

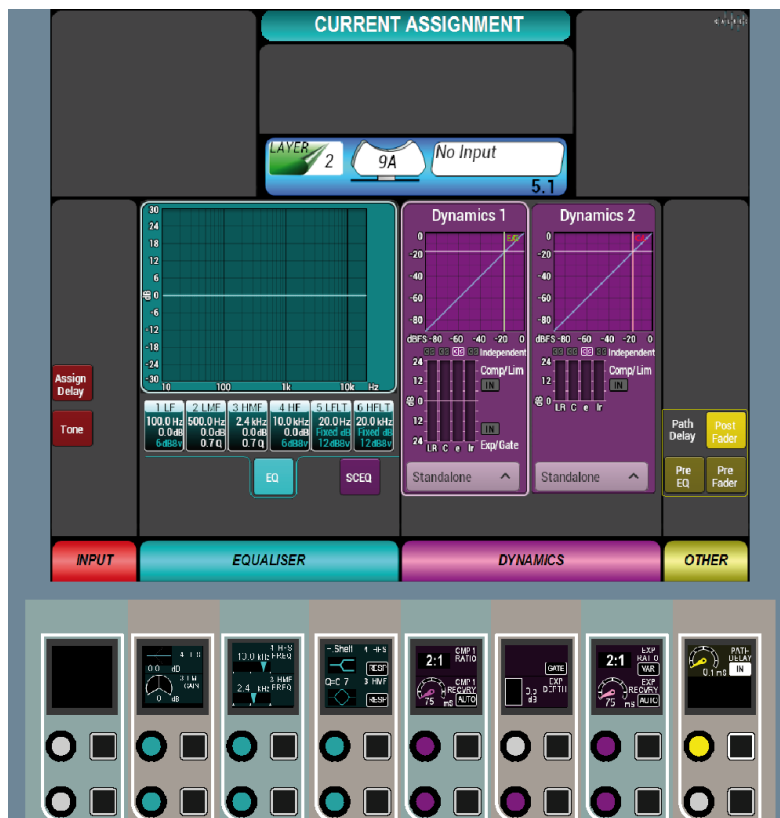

## ASSIGNING WHEN PATH IS NOT ASSIGNED TO A FADER



This brings up the selected bus controls within the Wild Assign row, on which there is an ASSIGN button. Press this ASSIGN button and then assign path delay in the usual way from any surface panel that is in IP-DYN-EQ mode.

# AUTOMIXER

Automixers are designed to control audio levels for shows where there are multiple guests or presenters talking together. Automixers adjust the individual microphone levels automatically and dynamically in order to pick out the people speaking, and to reduce the level of people that are not speaking, whilst maintaining consistent overall mix and ambient levels. In reality, Automixers only ever apply attenuation, signals are never actually boosted.

Automixers are available on Calrec Artemis consoles running software V1.12 and higher.

Each mixing console has 8 separate automixers, each of which can control any number of mono input channels and mono audio group busses on the control surface. Stereo and surround paths, and outputs or busses other than groups cannot be assigned to automixer control.

Automixers are embedded within the "Dynamics 2" processing unit and are assigned using the same menu as the dynamics side-chain links. Paths assigned to automixer control cannot use the dynamics 2 processor for normal compression / limiting at the same time, however the dynamics 1 processor is still available for full use as compressor / limiter and expander / gate.

## Assigning control

To assign a path to automixer control, select the IP-EQ-DYN panel mode. In this mode, the TFT screen displays the settings for both the dynamics 1 and 2 processors. Call attention to the chosen path by pressing its fader assign button. Select the Dynamics Links / Automixer menu for the dynamics 2 processor by pressing the button at the bottom of the settings display box - if the path is not currently assigned to an automixer or dynamics 2 side-chain link, this button

## IP-EQ-DYN PANEL MODE TFT SCREEN - ASSIGNING AUTOMIX

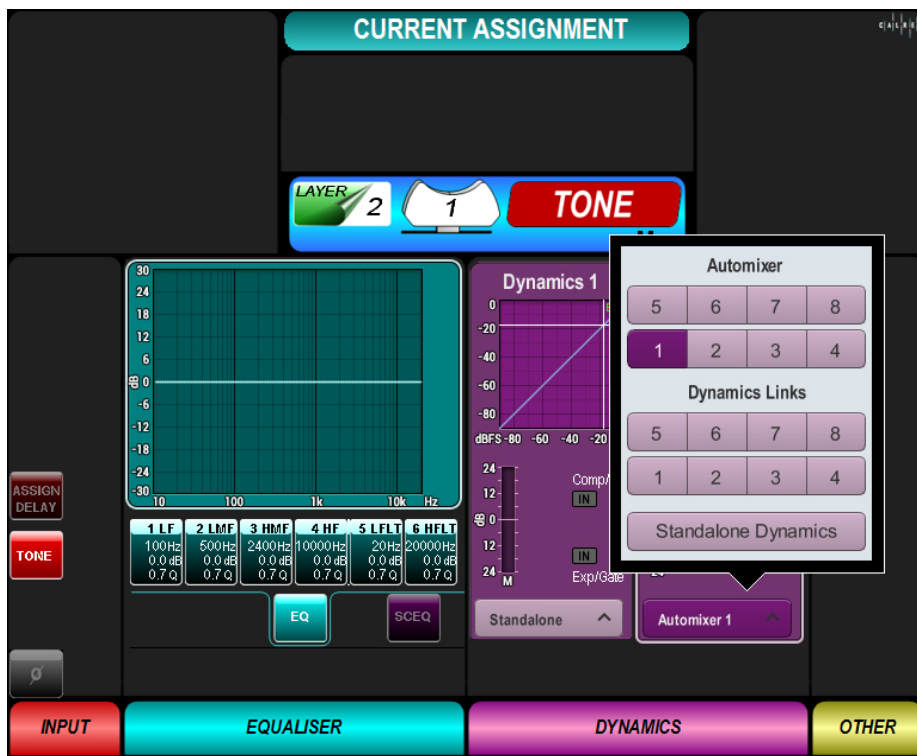

will display "Standalone". From the pop-up menu, select one of the 8 automixers. Select the other faders that need to be in the same automix group and assign them to the same automixer number.

To clear a path from automixer control (and side-chain links), select "Standalone Dynamics" from the same pop-up menu. To place the path under the control of a different automixer, simply select a different numbered automixer.

To close the pop-up menu, press anywhere on the TFT screen away from the menu.

## Gain reduction metering

The Dynamics 2 display area shows a gain reduction bargraph meter and the In / Out status of the control for the currently assigned path. Upstand bargraph meters for fader inputs will automatically also show an automixer gain reduction meter

for each path assigned to an automixer. A number at the bottom of this meter indicates which of the 8 automixers is controlling a path. Automix gain reduction meters are distinct in color and display from standard dynamics gain reduction meters. If the automixer is not applying gain reduction to a path, its meter will display full scale to the 0 point. When gain reduction is applied, the meter drops to indicate the amount it is being reduced by.

## Adjustment controls

To access automixer controls, select the dynamics area of the IP-DYN-EQ panel to view the Dynamics 2 controls by using the Dyn2 button. Buttons in the same control cell allow for the processing to occur post fader, pre fader (post EQ) or pre EQ (pre fader).

When viewing dynamics 2 controls with the currently assigned path assigned to an automixer, control cells on the panel

provide two sets of controls, some for the Automixer as a whole and some for the individual assigned path.

ATTACK and RELEASE affect how the Automixer module reacts to all assigned paths, These controls are used for 'smoothing' out incoming signals, faster attack and release times lead to a faster reacting but therefore more erratic automixer, whereas, slower attack and release times lead to a slower reacting but smoother effect.

Individual paths can be placed in and taken out of the assigned Automixer by enabling and disabling the corresponding IN button.

Each Automixer can be disabled and enabled using the DISABLE button in the control cell to the right of the Automixer Attack and Release settings.

### Weight and levels

The Automix weight control allows the emphasis to be set for each input, the higher the weight of an input relative to the others, the higher the signal that passes from that input, e.g. to give more emphasis to a presenter over guests when they are talking at the same time.

As an example, if only one fader within an automixer group has audio content, no gain reduction is applied to that input and its automix meter will display full (0dB). If only two faders have audio, and the audio is at the same level (e.g. tone for test purposes), 6dB of gain reduction is applied to each, maintaining the same overall mix level when the signals are routed to the same bus. If one of the two paths is set to have a 10dB higher weight than the other, the same overall level is still passed when they are mixed, however the higher weighted path will only be reduced by 2dB, whilst the lower weighted one will be reduced by 12dB. Note, these values are given only as an example that can be clearly demonstrated on a console using tone.

### IP-EQ-DYN PANEL MODE - DYN2 ASSIGNED TO AUTOMIX

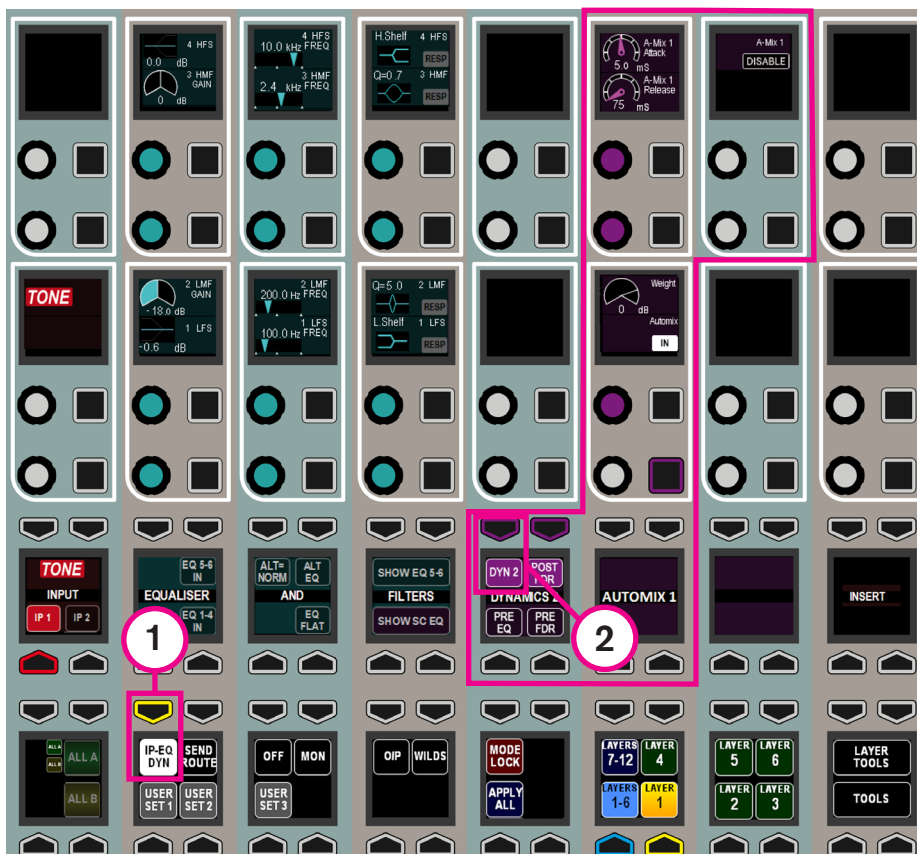

### UPSTAND METERS

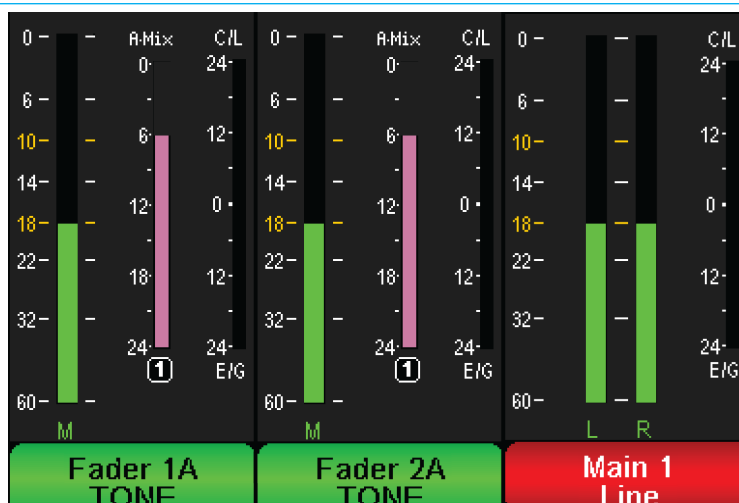

- The meters above show an example of 2 mono channels under automix control. Both channels are fed with identical input audio and are routed to Main 1.

# STEREO WIDTH

Stereo paths and stereo legs of surround paths have access to the stereo width control.

This control varies the width of the paths stereo image from mono through stereo, through to wide. Wide creates an apparent extension of the image past the usual left and right limits.

Stereo width appears pre fader, post EQ and dynamics in the processing chain and must be switched in using the IN button.

FIGURE 1 - STEREO WIDTH CONTROL

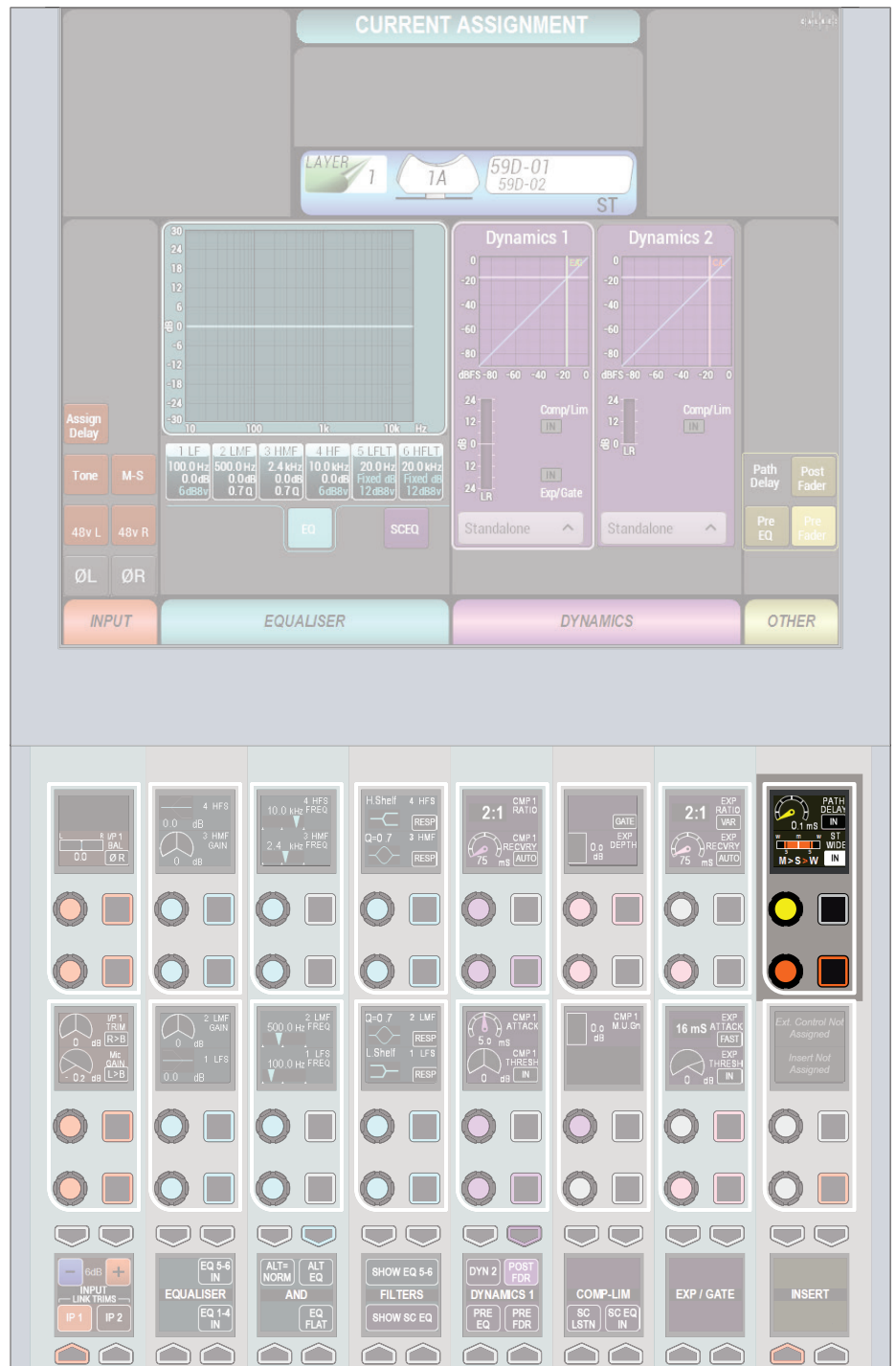

# STEREO/SURROUND SPILL

**Spill controls provide the ability to control the elements that make up a stereo or surround path independently.**

If a full-featured dedicated monitor panel is fitted, the user has access to spill controls. Please note that there is an alternate dedicated monitor panel type which does not have fader or joystick controls.

The illustration to the right shows the relevant area of the full-featured dedicated monitor panel in spill mode. To enter spill mode, press the SPILL LEVELS button located beneath the third fader.

The display beneath the first fader shows which path is the focus of the spill controls. Note that spill controls are only active for surround or stereo paths.

If FOLL A/B is selected from the SPILL CTRL button cell, at the bottom of the spill control area, the focus of the spill controls follows the currently assigned path on the surface (or within the selected user split if the console has been set up for multiple operators). Selecting LOCK from the same button cell prevents the focus of the spill controls from changing. The NUDGE left & right buttons in the adjacent control cell allow the focus to be changed without selecting path assign buttons, moving the focus left or right across the surface. The SEL USER button in this cell allows for different user splits to be selected when set up for multiple operators.

Note that the joystick controls, to the right have similar button cells, but can be focused on a different path to the spill controls. The two different areas of controls are demarcated by the background color of the panel.

## SPILL CONTROLS

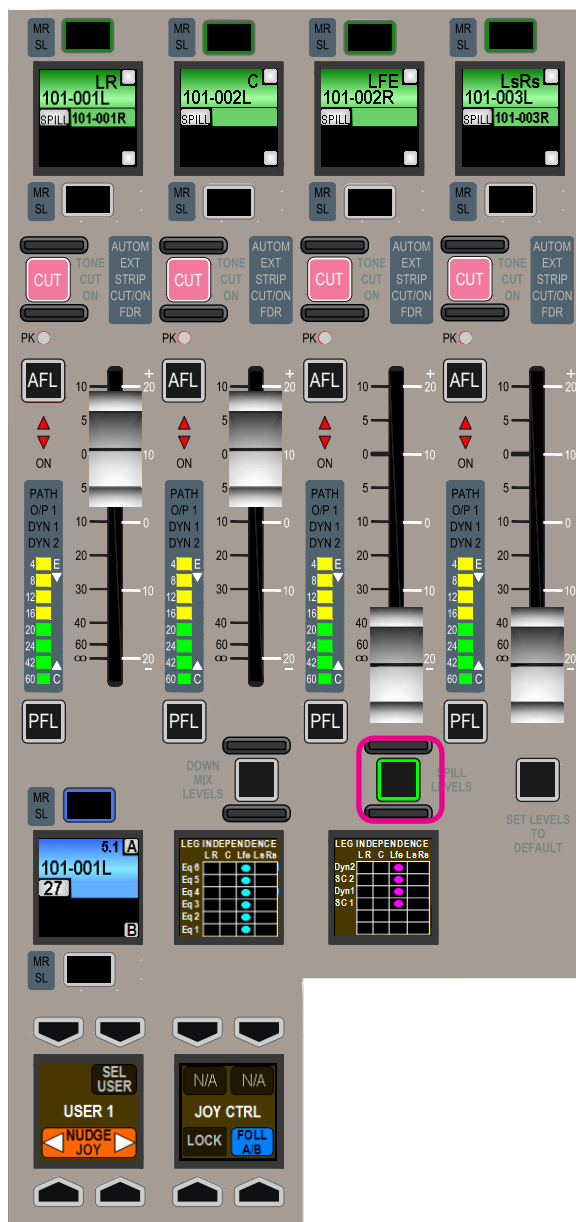

Four sets of fader controls and labels are located in the upper section of the panel. In spill mode, with a surround path selected as the focus, the first set of fader controls are for front left & right, the second set for the center channel, the third set for the LFE channel, and the fourth set for the rear Ls Rs channels. In

spill mode with a stereo path selected, the first two faders control the left and right channels. PFL & AFL buttons allow each element to be listened to pre and post fader. The faders themselves allow for the level that each element outputs to be set individually. The level of the output is a combination of the spill fader and

the stereo/surround path's master fader, therefore if all spill faders are closed for example, there will be no output from the path, irrespective of the stereo/surround master fader position. Cut buttons above each fader allow for each element to be cut independently.

Pressing the assign button above a spill fader label display makes that specific element of the stereo/surround path the currently assigned path on the console, and therefore the focus of assignable mode panels to allow parameter changes such as gain, eq, routing etc to be set independently for each element. When a stereo/surround element is the currently assigned path, the stereo/surround master's assign button remains blue but flashes to indicate any controls applied are not affecting the path as a whole.

To apply independent EQ and dynamics settings to a surround path element, the required element needs to have independence set for the EQ band / dynamics processors required. By default, when a new surround path is allocated, the LFE channel is set to be independent for all EQ and dynamics, meaning that any EQ / dynamics parameters set whilst the surround path's master fader is assigned will not affect the LFE channel.

The two displays below the central faders show the EQ & dynamics independence status for each of the elements of the currently assigned path.

When viewing EQ and dynamics settings of a stereo/surround element, if independence is not set for a particular parameter, the controls will display S.MSTR, indicating that the parameter is set from the master and cannot be adjusted. Selecting INDEP makes that parameter independent, causing it to ignore any settings applied to the master

and to allow adjustment for the current path element only. Selecting INDEP will also update the independence displays beneath the spill faders to reflect this.

Independence can be set for each band of EQ. Figure 1 to the right shows EQ controls for bands 1 & 2 with a surround spill element the assigned path. The controls are shown with independence not set. Pressing the INDEP buttons at the right will select each bands independence and enable adjustment.

Figure 2 shows a portion of dynamics controls (viewing dynamics processor 1) with a surround spill element assigned. The upper portion of the button cell switches independence over dynamics settings for the assigned surround element, the lower portion switches independence for the sidechain.

When sidechains are linked, but control is independent, different dynamics parameters, such as threshold and ratio can be set for the elements, but the same amount of gain reduction will be applied to all sidechain linked elements if the audio on any of them crosses their threshold settings. This allows for different dynamics settings to be applied to each element whilst maintaining the overall mix level between them. If sidechain independence is set for an element, gain reduction will only ever be applied to that element if the audio if its own audio crosses its own threshold settings.

As well as EQ & dynamics, other settings can be applied to elements of a stereo/surround path that do not require an independence setting, such as input gain and routing. These parameters can simply be selected or adjusted whilst the stereo/surround element is the currently assigned path.

FIG. 1 EQ FOR SPILL

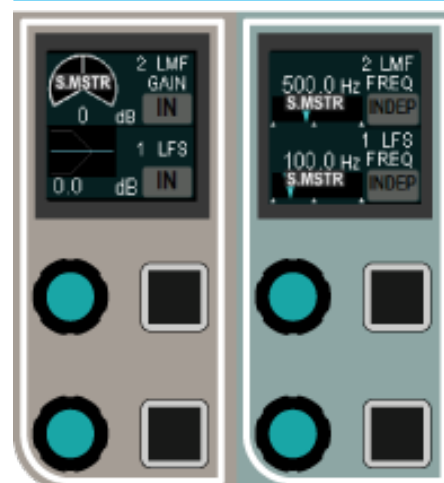
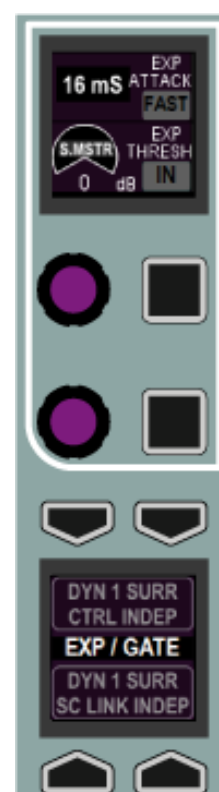

FIG. 2 DYN FOR SPILL



# INSERTS

Artemis has a pool of 256 mono insert resources available. These may be used to create inserts for any width of path in the system.

Configuring inserts is a two step process. First any insert send and return resources should be patched to output ports and input ports respectively. The insert resources should then be connected to the required paths on the surface. This process is shown in Figure 1.

### Patching insert resources to ports

Insert sends and returns can be patched to ports in the I/O PATCH screen of the I/O section of the main application. This screen is shown in Figure 2.

In this screen select INSERT SENDS from the sources list and OUTPUT PORTS in the destinations list. Select the required insert sends and outputs ports then touch the PATCH button.

Now select INPUT PORTS from the sources list and INSERT RETURNS from the destinations list and patch the required ports to insert returns.

FIGURE 1 - INSERT ABSTRACTION

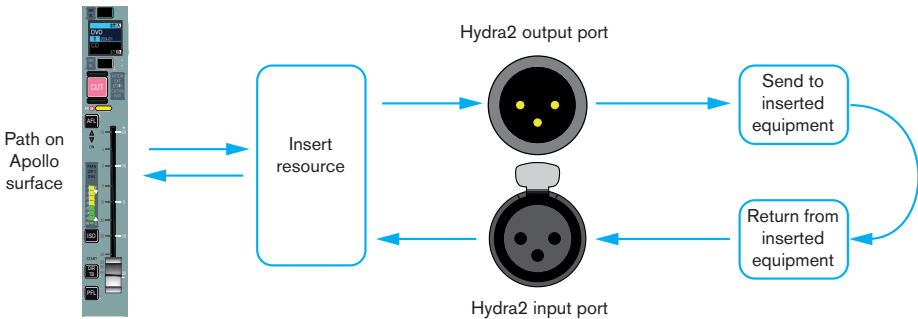
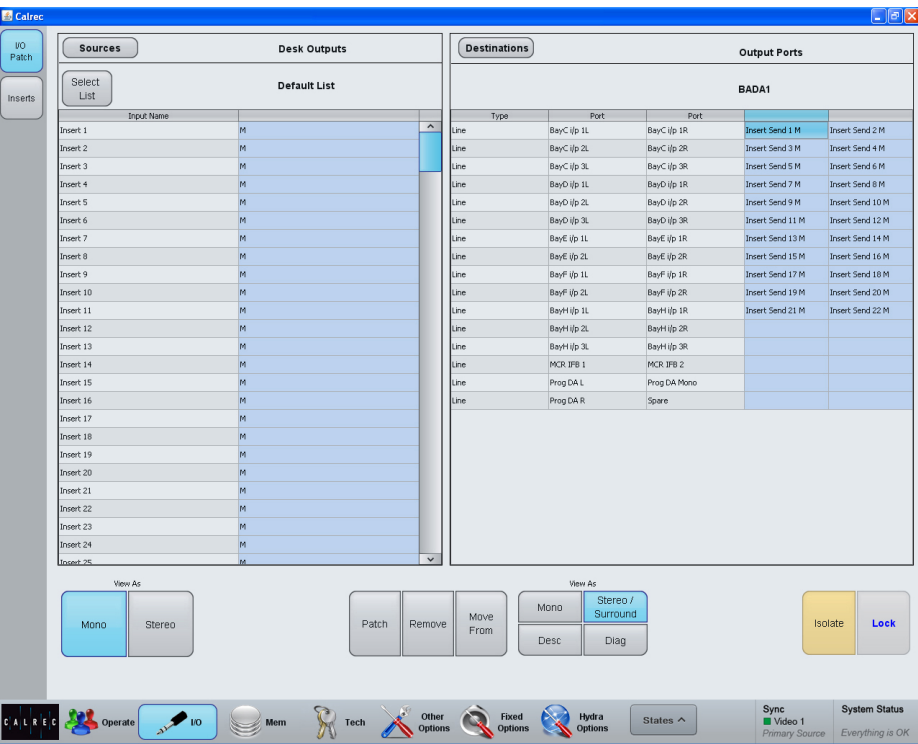

FIGURE 2 - PATCHING INSERTS



**Connecting insert resources to paths**

Navigate to the INSERTS screen in the I/O section as shown in Figure 3. The available insert resources are shown in the list on the left. Paths on the surface are shown in the list on the right. Select the required insert resources, then the paths to which the insert should be connected and touch the PATCH button.

**Naming insert resources**

Insert resources may be labelled in the INSERTS SETUP screen in the OTHER OPTIONS section of the main application, as shown in Figure 4. In this screen, touch the INSERT ALLOC button. Double click an insert resource name to provide a new name, which must be 12 characters or less.

**Insert resource lists**

Insert resources can be assigned to lists. Lists provide a way of filtering the insert resources and can be selected when patching insert resource sends and returns to ports, or connecting insert resources to paths.

To access insert resources lists, go to the INSERTS SETUP screen in the OTHER OPTIONS section of the main application. Select the INSERT ALLOC button at the left of the screen. The screen will show all available insert resource lists just to the right of the INSERT ALLOC button. The DEFAULT LIST is created automatically and contains all available resources.

**Creating lists**

To create a new list, select the required insert resources from the default list (or any other list that already exists) and touch the CREATE LIST button. A popup will appear prompting for the name of the new list, which can be six characters or less. Enter the name and touch OK. The new list will appear below the default

FIGURE 3 - CONNECTING INSERTS TO FADERS

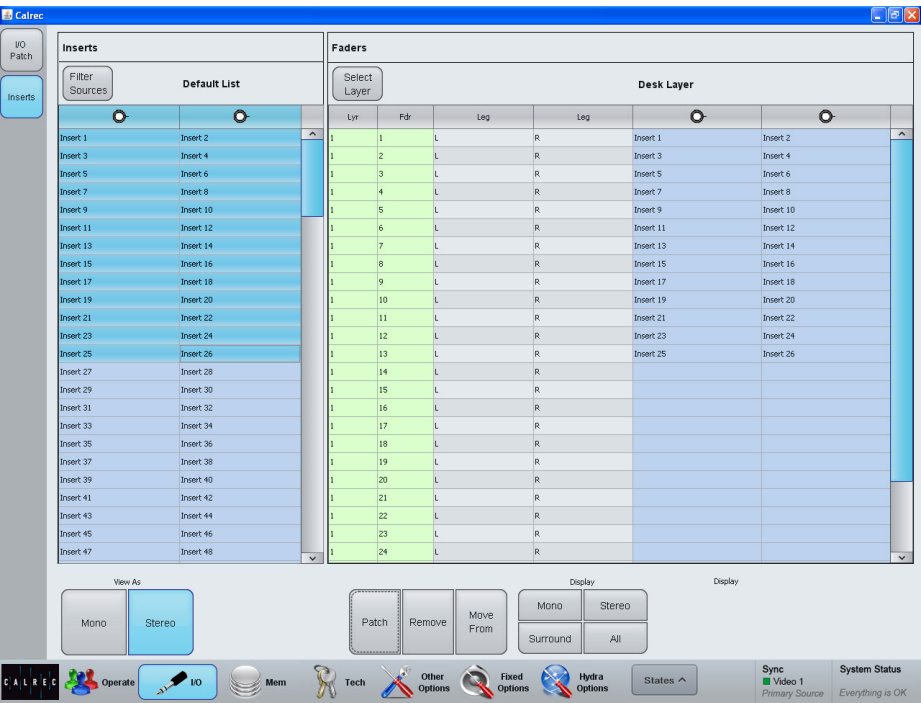
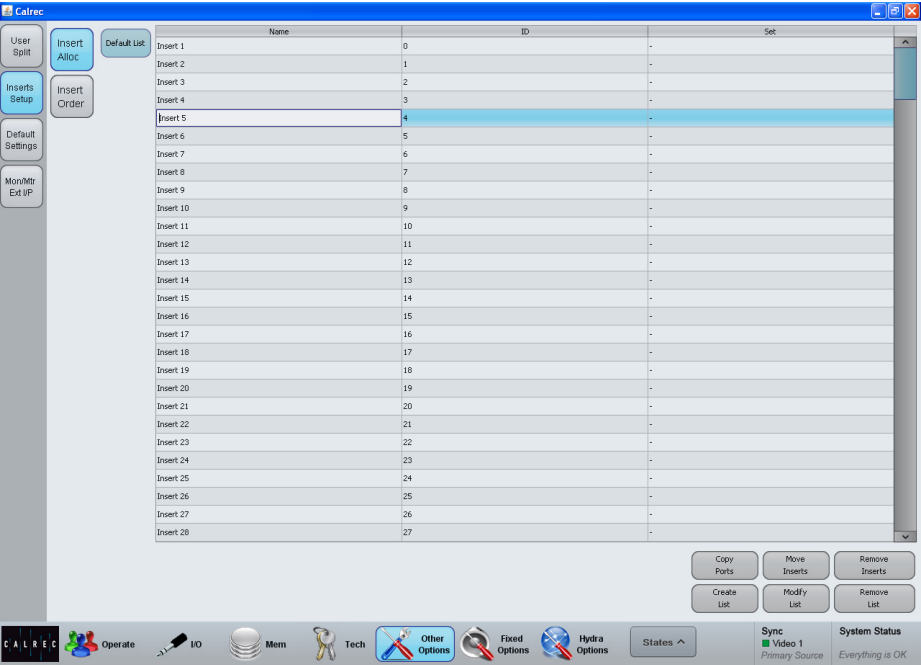

FIGURE 4 - INSERTS SETUP SCREEN



list and will contain the selected insert resources. Touch the new list to confirm this. It is possible to make a new list which is empty, by ensuring that no resources are selected when touching the CREATE LIST button.

### **Copying and moving insert resources to lists**

Resources can be copied or moved between lists by selecting the required resources in the source list and touching COPY LISTS or MOVE LISTS. A popup dialog will appear allowing selection of the destination list. Select the destination list and touch OK.

### **Removing insert resources from lists**

To remove resources from a list, select the required resources and touch the REMOVE INSERTS button.

### **Renaming lists**

Touch the MODIFY LISTS button to bring up a popup dialog. This dialog allows you to select a list and rename it.

### **Removing lists**

To remove a list, select the required list and touch the REMOVE LIST button. A popup dialog will appear asking for confirmation of the removal.

### **Insert Order and Sets**

Insert resources can be ordered into sets. For a description of sets and the order of items within a set, please refer to the Input Sources section of this document.

# VCA GROUPS

Artemis' moving fader VCA groups provide control over fader level, cut status and APFL status.

## Creating and dissolving VCA groups

To set up a VCA group, first choose a fader to be master and then assign a number of other faders for it to control as slaves. To do this push and hold the master fader's assign button, then press the assign buttons of any paths which are to become slaves, or press again to remove. Slaves can only have one master.

## Group hierarchy

Artemis provides up to three levels of group hierarchy. A master can have slaves but can also be made a slave of another master. Figure 1 illustrates the hierarchy. When the full hierarchy is in place, the slave master is known as the secondary master, and its master is known as the primary master.

When the level of a primary master is adjusted it will change the audio level of its own slaves and the level of its secondary master's slaves by the same amount. Changing the CUT, AFL and PFL settings of a primary master applies the settings to the slaves, secondary masters and their slaves.

When the level of a secondary master is adjusted, the audio level of all its slaves changes by the same amount. Its adjustment will not affect the level of the primary master or its slaves. Changing the CUT, AFL or PFL of a secondary master applies the settings to the secondary master's slaves only.

## Fader status indicators

Each fader contains two indicators next to each assign button as shown.

- Neither indicator will be illuminated if the fader is not part of any VCA group.
- The MR indicator illuminates red if the fader is a master

FIGURE 1 - GROUP HIERARCHY

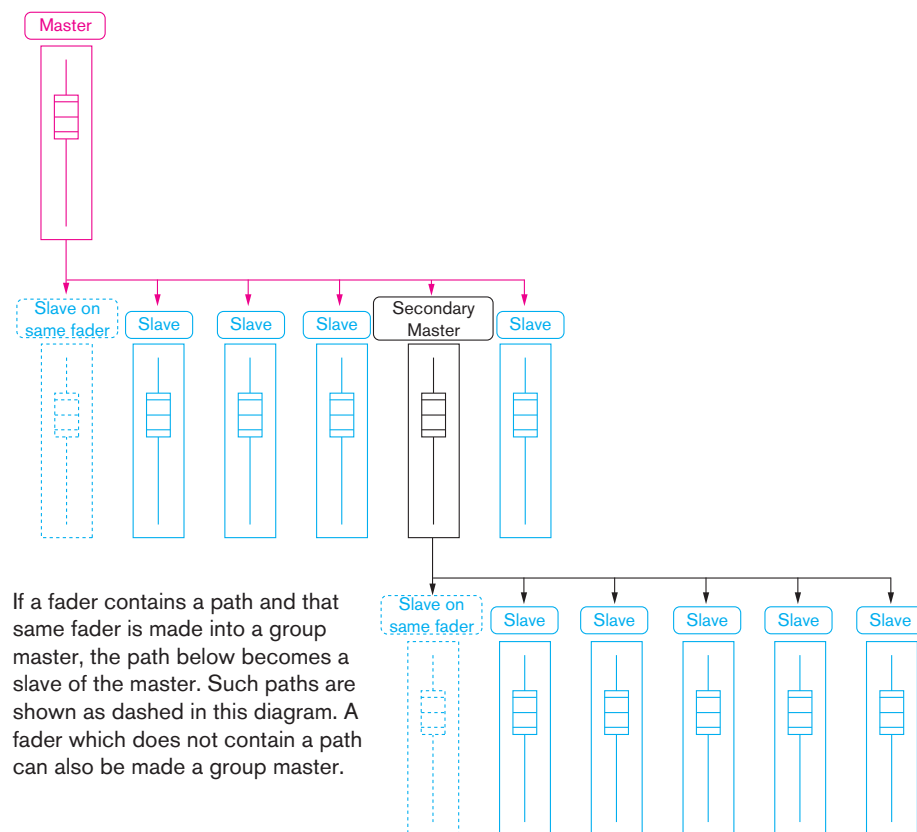

## FADER STATUS INDICATORS

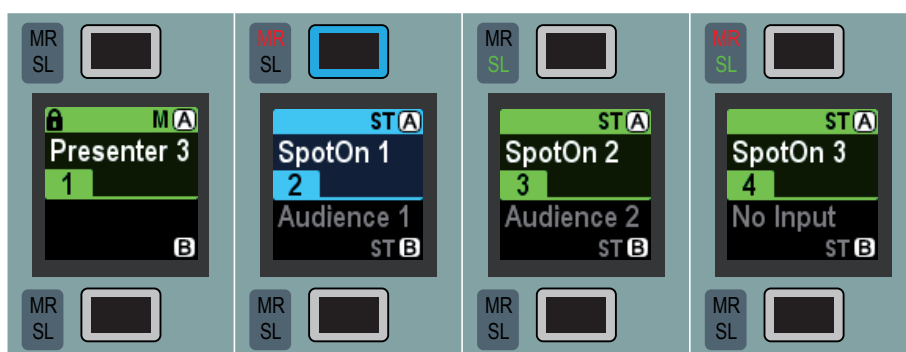

Fader is neither a primary or secondary master or slave

Fader is a master. As it has a path attached to it, the path 'SpotOn 1' is a slave of the master

Fader is a slave of a primary or secondary master

Fader is a secondary master. As it has a path attached, the path 'SpotOn 3' is a slave of the secondary master

- The SL indicator illuminates green if the fader is a slave
- Both MR and SL indicators illuminate if the fader is a secondary master.

### VCA group interrogation

Interrogation works in a similar way to the routing interrogation feature. It provides a clear way of indicating group assignment using the path assign buttons. As with creating a group, interrogation is performed by holding the assign button of the path to be interrogated. A number of different situations exist:

- The interrogation of a master will illuminate all the assign buttons of its slaves. If any intermediates exist which are controlled by the selected master, their assign buttons will strobe slowly. The slaves of the intermediate will not be lit.
- The interrogation of an intermediate will illuminate all the assign buttons of its slaves. The assign button of its master will strobe quickly.
- Interrogating a slave of a master will cause the master's assign button to strobe quickly.
- The interrogation of a slave of an intermediate will strobe the intermediate's assign button slowly and the intermediate's master's assign button quickly.

While holding an assign button, only the assign buttons relevant to the VCA group will illuminate or strobe. The rest will be unlit for clarity.

### Masters and slaves on the same fader

Masters can be created on a faders which do not contain a path. They can also be created on faders which already have a path attached to them. In this case, the path on the fader becomes a slave of the master. The master and the new slave beneath it can be accessed and controlled in different ways.

Normally any changes to the fader level, cut or APFL status will apply to the master and subsequently all slaves in the group. If the fader assign button is held down, then the changes will apply to the slave beneath the master.

If the fader is assigned but the button not held down, any alterations to EQ, dynamics and routing for example will apply to the slave only as normal. Processing outside of fader level, cut and APFL status does not apply to VCA groups.

### Fader level indicator

Touching a fader will display its level in the screen above. This indicator will disappear after a short period of time.

### Nulling indicators

If the combined level of a master and slave is greater than +10dB or less than -100dB, the slave fader will remain at the appropriate end of its travel and the relevant up or down nulling indicator will be illuminated. The nulling indicators are shown above.

### Preserving balance of slaves at low levels

When a master is set to a level below -50dB, its slaves cannot be altered. Altering the levels of slaves when the master is turned down to this degree would most likely produce inaudible results. To preserve the balance of the group and to prevent any signals being turned up excessively when the master is raised, this restriction has been put in place. In this case, both nulling LEDs on the slaves will illuminate.

### 5.1 Surround channels

If a surround master is part of a VCA group then the VCA primary and secondary master levels, cut settings and APFL settings affect all of its spill legs. It is not possible for the spill faders themselves to be masters or slaves of a VCA group.

## NULLING INDICATORS

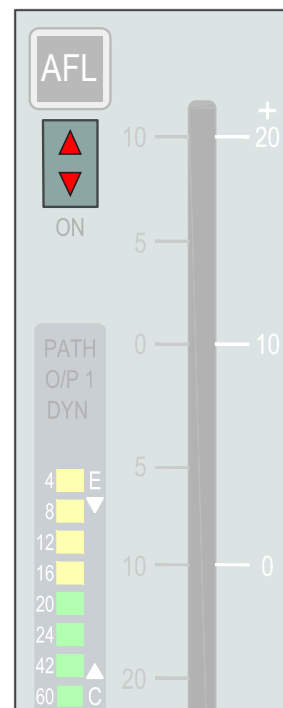

### VCA group protection

Within the TOOLS menu under MISC there is a VCA GROUP EDIT DISABLE option. The default status of this option is off but it can be switched on to stop any changes being made to VCA groups. VCA groups created before this option is turned on will still be operational but if changes to VCA group organization are attempted a VCA EDIT DISABLE warning will be displayed in the corresponding fader label display.

### VCA Slaves move with VCA Masters

By default slave and secondary master faders move along with their masters to show their individual, relative levels. This feature can be disabled if preferred: Within the PC application, navigate to OTHER OPTIONS and then MISC SETTINGS. The first option is to enable or disable "VCA Slaves move with VCA Masters". If the feature is disabled, slaves and secondary master faders will no longer move inline with their masters but their nulling indicators will light appropriately to show whether the actual level is above or below that being shown by the fader position.

# AUTOFADERS

Autofaders allow Artemis' faders to be opened and closed under the control of another system through the use of GPIs.

There are 256 autofaders in the Artemis system. GPIs are assigned to control one or more of these autofaders when they receive the required trigger signal. The autofaders can then be assigned to control one or more faders on the surface.

### Assigning GPIs to autofaders

GPIs are assigned to autofaders in the GPI screen in the HYDRA OPTIONS section of the main application as shown in Figure 1.

The FILTER INPUTS button will bring up a popup which lists all available Hydra2 I/O boxes that have the GPIO module fitted. Selecting one will populate the left hand side of the screen with the opto-inputs available in that box.

The FILTER FUNCTIONS button brings up a popup with groups of available functions that can be controlled by the GPIs. Select AUTOFADERS to populate the right hand side of the screen with the available autofaders.

A single GPI may control any number of autofaders, so assignments can be made one to one or one to many. Select the required GPI from the list on the left and any number of autofaders from the right. Now touch the PATCH button.

To remove a connection, select the connected autofader from the GPI list on the left and touch remove.

### Assigning autofaders to faders

Once the relevant GPIs have been assigned to autofaders, the autofaders can be assigned to control faders on the surface. This is done on the AUTO FADE

FIGURE 1 - PATCHING GPIs TO AUTOFADERS

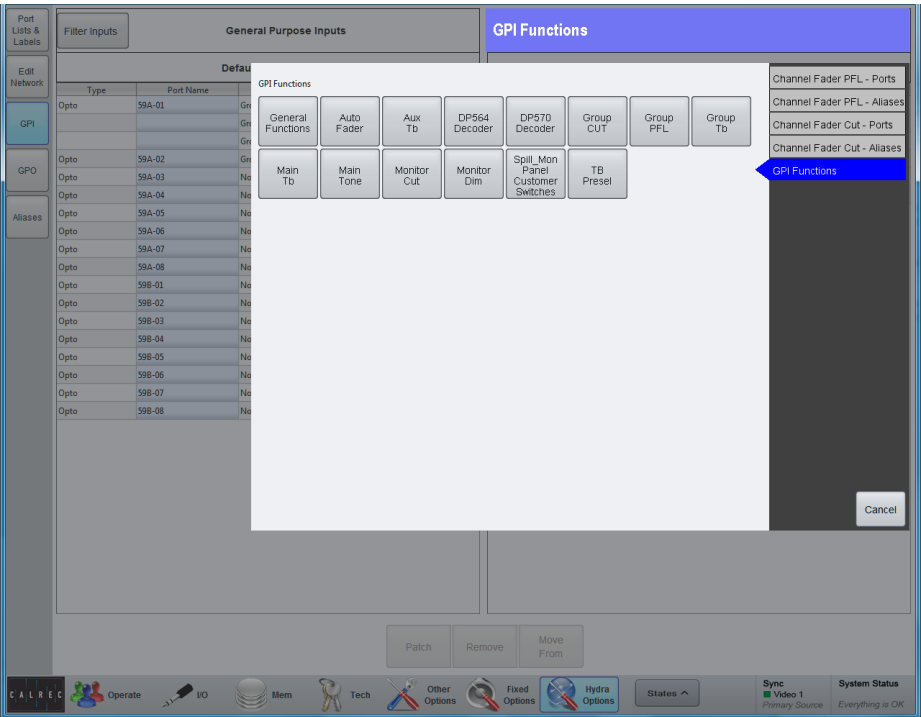
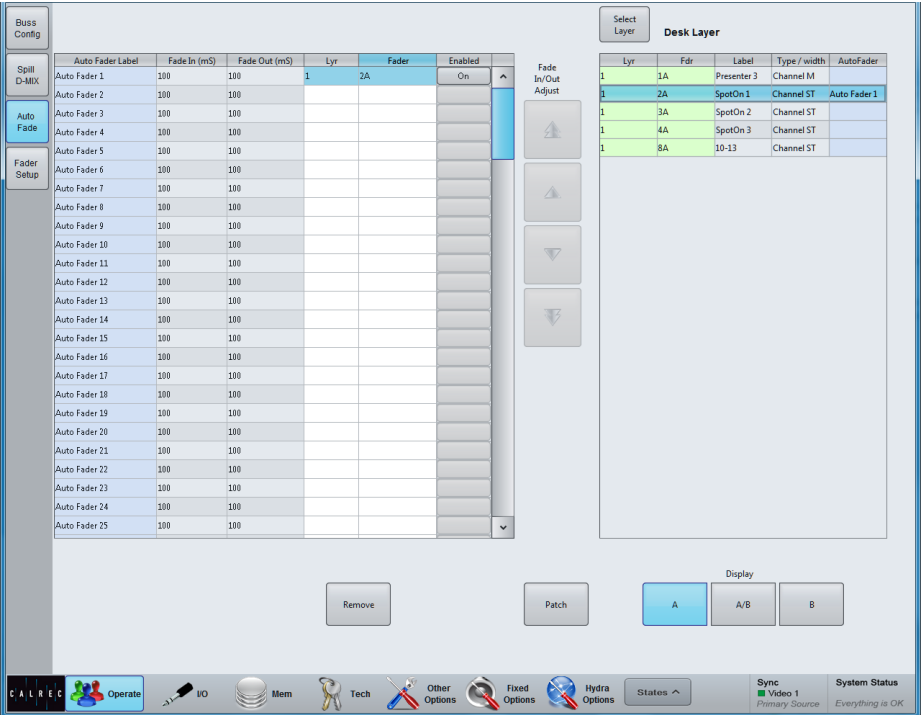

FIGURE 2 - ASSIGNING AUTOFADERS TO FADERS



screen in the OPERATE section of the main application, as shown in Figure 2.

The Autofaders are listed at the left side of the screen, and the surface faders are listed at the right. To change the layer of faders shown, touch the SELECT LAYER button and select the required layer from the popup. The A, B and A/B buttons below the list allow only the A faders only, B faders only or A and B faders to be shown.

To connect an autofader to one or more faders, select the required autofader in the left list, and the target faders in the right list and touch the PATCH button. To remove a connection, select the relevant autofader and touch the REMOVE button.

### Autofader levels

When an autofader is attached to a fader and is enabled, providing the trigger signal is not present, the fader will jump to -infinity dB. When the trigger signal is present, the fader will fade up to the level set before the autofader was made active. When the fader has been faded up, any changes to level will be remembered and the fader will return to this value on any subsequent fade ins.

### Autofader settings

The AUTO FADE screen allows the settings of the autofaders to be configured. The available settings are:

- FADE IN (ms). This setting varies the fade in time between 10ms and 5s. This is how long the fader will take to reach its maximum level after the trigger signal begins.
- FADE OUT (ms). This varies the fade out time between 10ms and 5s. This is the time the fader takes to fade out when the trigger signal ceases.

### Autofader Enable/Disable

Each autofader can be enabled and disabled individually using the ENABLED button to the right of the autofader on the AUTO FADE screen within the Main application.

Autofaders can also be enabled and disabled per path from the surface. When in IP-EQ-DYN mode, the control cell screen on the right hand side will either display EXT CONTROL ENABLE on/off if CSCP is globally enabled from the Main application, or AUTOFADE ENABLE on/off if CSCP is globally disabled. In both conditions the button will have the same effect of disabling/enabling autofader control of the currently assigned fader, but if CSCP is globally enabled, switching the EXT CONTROL ENABLE button off will also disable CSCP control of the currently assigned fader (see "Remote Control" on page 158 for more information).

### Autofader indicators

When an autofader is assigned to a fader, the fader will show the EXT and FDR indicators as shown in Figure 3. FDR indicates that the fader is automated and EXT indicates that the control is an external source.

FIGURE 3 - AUTOFADE INDICATORS

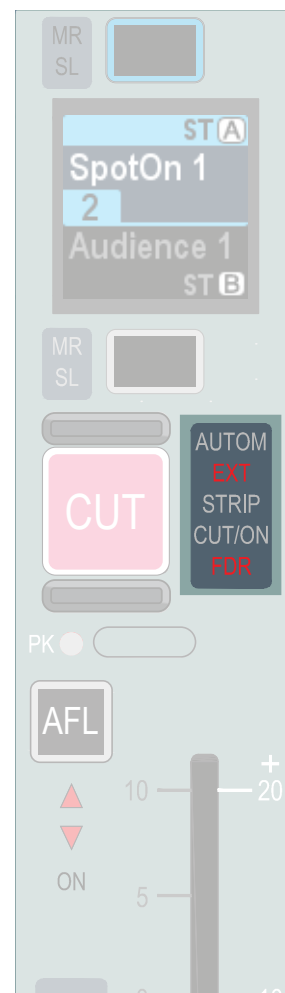

### EXTERNAL CONTROL ENABLE/AUTOFADE ENABLE





# ARTEMIS ROUTING AUDIO

# BUSSES OVERVIEW

There are a pool of mono DSP resources available for each buss type. The user may configure the number and width of the busses they require from these pools of resources.

The number of resources available to each buss type and the maximum number of each buss type supported by the Artemis system are detailed in Figure 1. From a pool of mono resources, the user can define the number and widths of the busses they require.

For example, there are 32 mono DSP resources available for Aux busses. The maximum number of Aux busses that can be configured in the system is 32 and these would all be mono. The maximum number of stereo Aux busses that can be created is 16. It takes two mono DSP resources to create a stereo buss and so the maximum number of Auxiliaries that can be created is reduced.

Busses which can be configured up to 5.1 width (mains and groups for example) each use 6 mono DSP resources. The busses do not all have to be the same width, and any combination of mono, stereo and surround formats can be created from the pool of mono resources.

### Setting buss widths

The number and width of busses chosen for use are defined in the BUSS SETUP screen in the OPERATE section of the main application (Figure 2). Select a buss type using the buttons on the left of the screen. The total number of busses will now be listed, which in the case of Auxiliaries is 1-32. For each of these the width can be defined by selecting the relevant row or rows and choosing the desired width from the buttons on the right of the screen.

FIGURE 2 - BUSS SETUP SCREEN

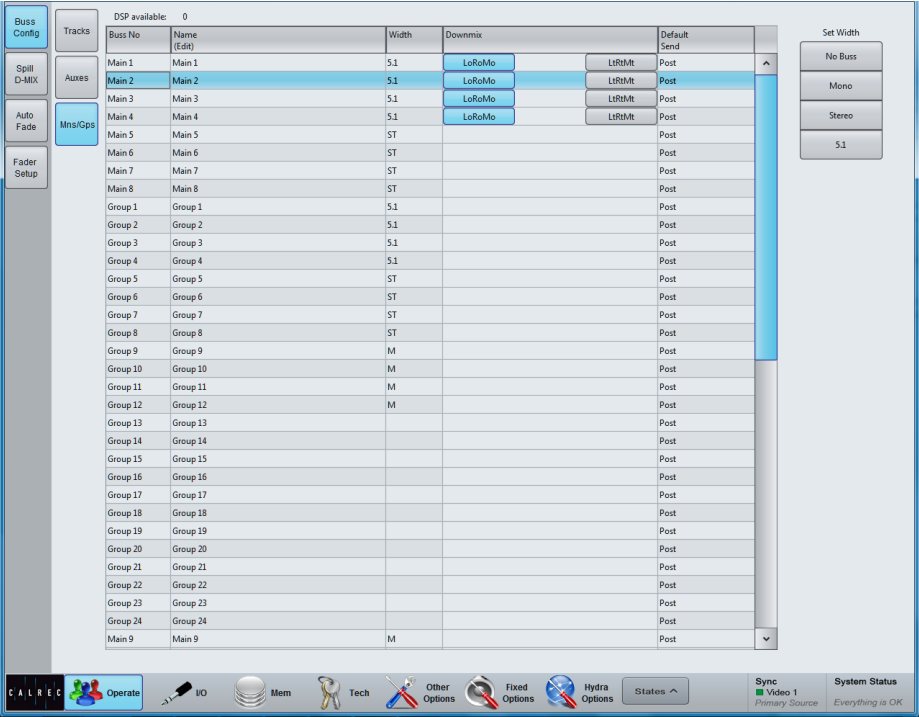

At the top of the screen a number shows the remaining mono DSP resources for that buss type. When this number reads zero, no more busses may be created unless more resource is made available. This can be achieved by setting previously configured busses to NO BUSS in the WIDTH column.

### LtRt / LoRo downmixes

For each 5.1 main buss, the stereo down mix can be chosen to be LoRo or LtRt.

LoRo maximizes mono compatibility at the expense of losing the front rear separation that a Dolby Pro-Logic decoder could recover when using an LtRt downmix.

### Buss routing

Artemis has a very flexible buss structure allowing many routing possibilities:

- Channels can route to Groups, Auxes, Tracks and Mains.
- Groups can route to other Groups, Tracks, Auxes and Mains.
- Mains can route to other Mains.
- Tracks cannot route to any other buss.
- Auxes cannot route to any other buss.

### Pre-fader Aux send cut options

Path sends to Auxiliary output busses can be configured to cut under certain conditions, such as the send path's fader being open / closed and / or the path being cut.

These options are set from the Operate>Buss Config>Auxes page of the Main PC Application, as shown on the right.

The options are set on an output basis, but it is the send from each path feeding the outputs that are independently cut depending on the status of each path routed to the aux output.

For example, if "Pre Fader Send cut when fader closed" is selected for Aux output 1, the pre-fader sends from each path routed to Aux1 will be muted whilst their fader is closed. As soon as the fader is opened, the path will send audio to the aux at pre-fader level. Pre fader sends whose faders are open, as well as any paths feeding post fader will still be passing audio to the Aux1 output.

The options available for muting sends to each aux output are:

- Pre-fader send cut when channel cut (or not "on" if fader have path On buttons rather than cuts).
- Pre-fader send cut when fader closed.
- Pre-fader send cut when fader open.
- "Bird-Beater" - Pre-fader send cut when fader open and not cut. The send is active only if fader closed, or path cut (or not "on" if on buttons fitted rather than cuts).

The pre-fader cut when channel cut option can be selected in combination with either the cut when fader open or fader closed options, however other combinations would conflict with each other and as such, selecting one will cancel others.

### MAIN PC APPLICATION, OPERATE>BUS CONFIG>AUXES SETUP SCREEN

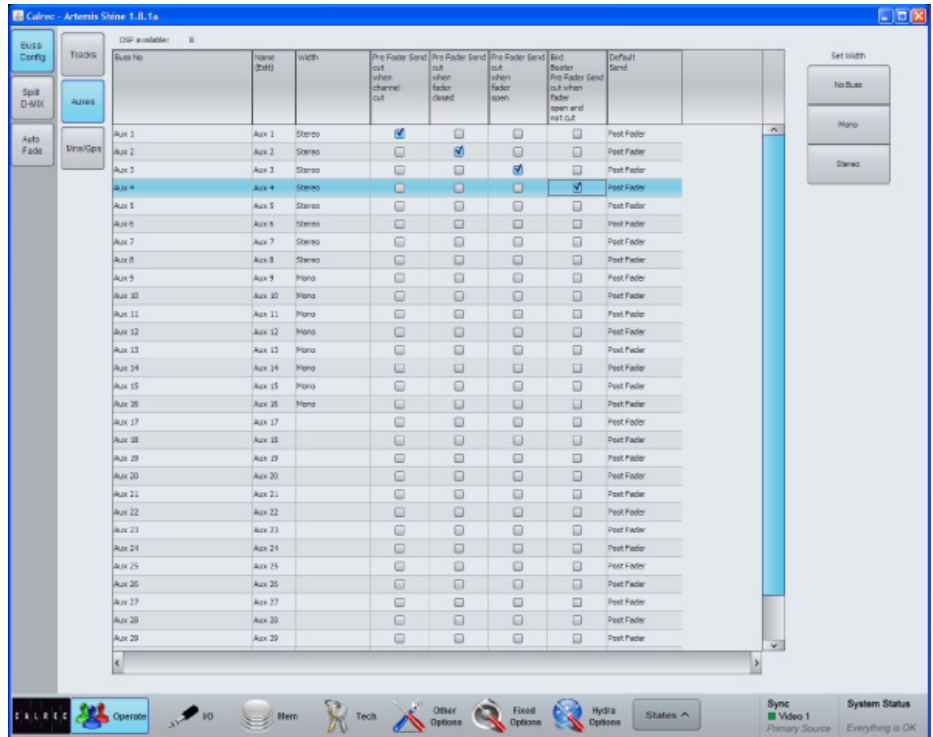

# MAKING A ROUTE

## Using Assign Mode

Routes can be made using the SENDS-ROUTES assign panel as shown in Figure 1. When a path is assigned, the wild assign touchscreen displays and allows the user to change which buses the assigned path is routed or sent to. Touching a bus on the touchscreen will toggle the route on or off.

The control cells allow the levels of individual Aux sends to be set and their routing to be toggled on or off. They also allow the track send levels to be altered.

## Accessing Detailed Send Controls

To select a send, **push its rotary control** - this makes it the focus of the central five button cells at the bottom of the panel - Aux Send 1 is the focus in this image. These 5 button cells provide access to positional controls such as pre/post fader and on/off switching, along with talkback and tone controls in the case of Track sends.

## Paging Through Buses

Given the finite size of the touchscreen and number of available control cells, it may not be possible to view all required buses at once. In this case, paging buttons will be made available at the bottom of each bus section on the touchscreen and also on the left and right button cells at the bottom of the panel.

## Routing Overview

An overview of each bus type is located on the touchscreen above the routing buttons and provides a complete overview of where the assigned path is routed without having to page through the different screens.

FIGURE 1 - ROUTING IN THE SENDS-ROUTES LAYOUT OF ASSIGN MODE



## Using Strips or Wilds Mode

Routes to buses can also be made when using Strips or Wilds mode. Each vertical strip on the touchscreen displays an overview of the routing of the relevant path. A strip of the touchscreen is shown in Figure 2. There may not be room to show every destination of each bus type and so paging buttons are provided.

Routes can be made or broken by touching the required destination bus type on the touch screen strip. The strip will be populated with larger routing buttons of the selected type, which can be touched to create or remove routes. As with the overview, it may not be possible to fit all possible routing destinations on a single page. The destinations can be paged through either by using paging buttons similar to the overview screen, or by swiping the screen up or down.

To exit the routing screen for the selected bus type and return back to the routing overview, touch the CLOSE button.

FIGURE 2 - STRIPS OR WILDS MODE ROUTING STRIP ON TOUCHSCREEN

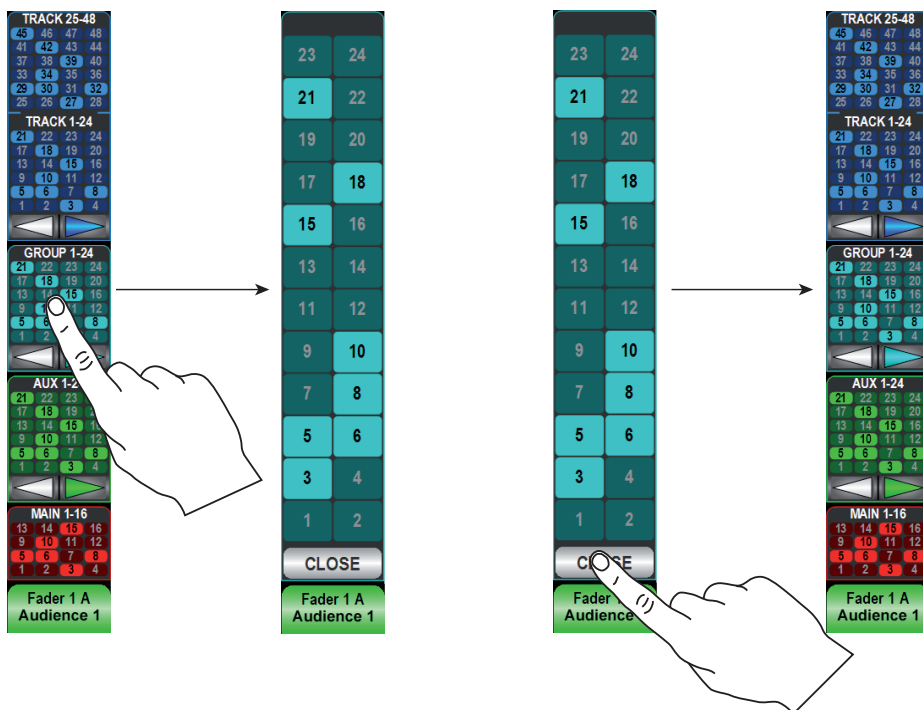
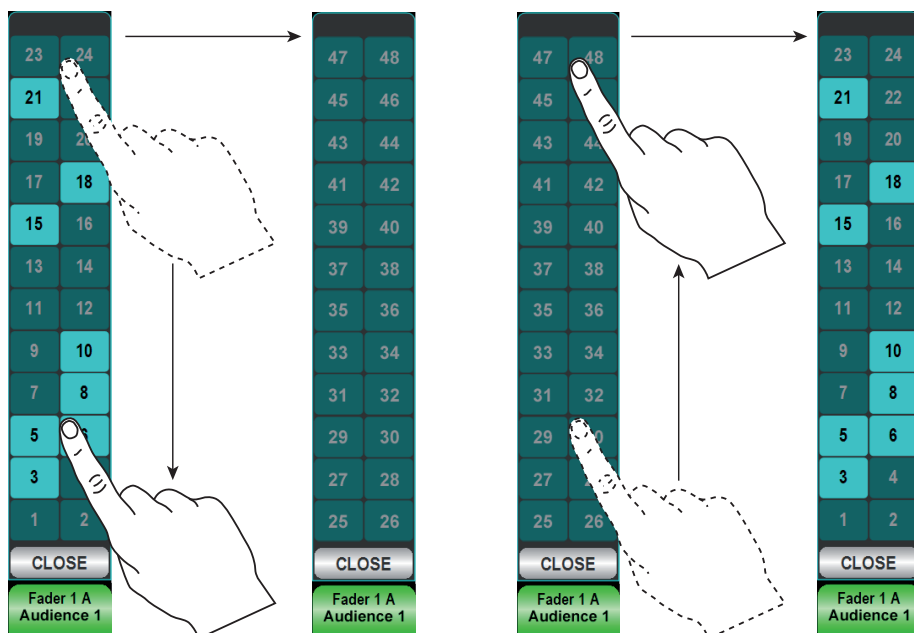

FIGURE 3 - SWIPING THROUGH BUSSES



**Artemis provides flexible and adaptive panning controls which change to reflect the width of both the source and destination paths.**

It is important to note that the pan controls for a given path do not actually alter the panning of the path itself. They do in fact alter the pan position of that path's contribution to its destination buss. It is therefore possible to have different pan positions set when sending to multiple busses, for example to an Aux, Track and Main simultaneously.

There is a shared pan position for the channel when it is routed to Main and group busses. There is another pan position for the channel when it is routed to Tracks. Finally, the channel has an individual pan position for each Aux buss it is sent to.

## Multiple Pan Positions per Path

When in the SENDS-ROUTES layout of Assign mode, the right hand button cells contain three buttons labelled:

- PAN > MN/GRP
- PAN > TRK
- PAN > AUX

These buttons determine which pan position the pan controls are affecting for the assigned path.

As there is one pan position that applies to all mains and groups, and another position applying to all tracks, these can be controlled by selecting either PAN > MN/GRP or PAN > TRK respectively.

Pushing the PAN > AUX button allows control over the pan position for each individual Aux send. The send currently being controlled is indicated by a number in the graphic above the button. To change the pan controls to alter a

different Aux send, push down on the required Aux rotary control. The number in the graphic should now update to show the affected Aux send.

## Controls

Depending on the width of the current path, and the width of the destination buss, different pan controls will be made available on the surface. For example when sending a mono path to a mono buss, there will be no controls available. When sending a mono path to a surround buss, a great deal more controls will be presented that allow control over mono placement in a surround field.

The complete range of controls is described here:

## Front Pan

Front pan allows positioning of the signal in the L and R speakers. The button next to the Front Pan rotary control switches the pan position in or out.

## C only

C ONLY sets the signal to appear only in the center speaker. It effectively overrides all left and right pan positions.

## Front L-C-R

Pushing the FRONT L-C-R button switches the FRONT PAN control between L-R panning and L-C-R panning.

## Front Divergence

With FRONT L-C-R switched in, the spread of the signal can range from fully converged in the C speaker, through equal level in L, C and R, right the way to full divergence with no level in the C speaker and full level in the L and R speakers. The button next to the divergence rotary control switches the divergence position in or out.

## Front-Rear Pan

FRONT-REAR PAN varies the position of the signal between the front and rear speakers. The L and R position in the front and rear speakers is independent and can be controlled separately with the FRONT PAN and REAR PAN controls. The signal is moved from the front pan position through to the rear pan position.

## Rear Pan

Rear pan allows the left to right position of the signal to be set in the rear speakers. This is independent from the front pan position and can be switched in or out using the button next to the rotary control.

## LFE

LFE varies the level sent to the LFE speaker. When this control is switched out, no signal is sent to the LFE.

## Non LFE

The level sent to all channels other than the LFE channel can be varied with the NON LFE control. When this control is switched out and the signal is panned to one or more channels other than the LFE, the signal is sent at full level.

# JOYSTICK PANNING

**Two dedicated monitor panel types are available for the Artemis control surface, one of these includes controls for surround spill and surround downmix faders as well as a joystick for panning.**

Please note that the alternate version of dedicated monitor panel does not provide joystick or spill / downmix controls. The illustration on the right shows the joystick controls that are available if the full-featured dedicated monitor panel is fitted.

The display at the top right shows which path the joystick is controlling. If FOLL A/B is selected from the JOY CTRL cell at the bottom left, the joystick controls follow whichever is the currently assigned path on the surface (or within the selected user split). Selecting LOCK prevents the joystick's focus from changing, locking the controls to the path that was the focus at the time the lock button is pressed. The adjacent control cell allows the focus of the joystick controls to be changed without pressing path assign buttons by using the "NUDGE" left and right buttons to move the focus to the next path on the surface. If the console is set up for multiple operators with user splits, the same control cell also allows the user split area that the joysticks can control to be selected by pressing SEL USER.

All other controls in the area shown, including the rotary pan controls and the joystick itself are inactive and cannot affect the currently selected path unless CONTROLS ACTIVE is selected from the bottom left.

The two control cells above the joystick contain rotary controls and In buttons for the front L-R pan, the Front-Rear pan and the L-C-R divergence control. These mirror and affect the same parameters as pan controls found on the Send-Route panel

mode and that can be placed on path wild control cells - changing these parameters from any location will update the displays on all accordingly.

The button cell at the top left of this section contains the PAN CTRL menu. These controls allow for the left-right and front-rear pans to be switched in, as do the buttons alongside the rotaries. The PAN CTRL menu also allows for the front L-R pan to be switched to L-C-R, creating a center channel output from the path. Both pan controls can also be independently frozen from this control cell, locking them to the position they are in. For example if the Front-Rear pan is frozen, the pan setting on that axis will remain constant. Moving the joystick will still affect the L-R pan, but not the front-rear.

The joystick itself provides a single control that can adjust the L-R and front-rear pans. Movement of the joystick changes the individual pan settings and their displays will reflect this. As the joystick is in fact controlling the same parameters as the individual pans, the pans themselves need to be switched in for the joystick to have an effect on their axes.

The display above the joystick is surrounded by loud-speaker symbols which illuminate to indicate the output width of the path. The center channel speaker symbol illuminates when the center channel is enabled by switching the front pan to L-C-R. The rear speaker symbols illuminate when the path's rear output channels are enabled by switching in the front-rear pan. Although LFE level cannot be controlled by the joystick, indication illuminates to show when the LFE channel of a path is active.

The joystick is not motorized and will not snap to reflect a path's pan position when

## JOYSTICK CONTROLS

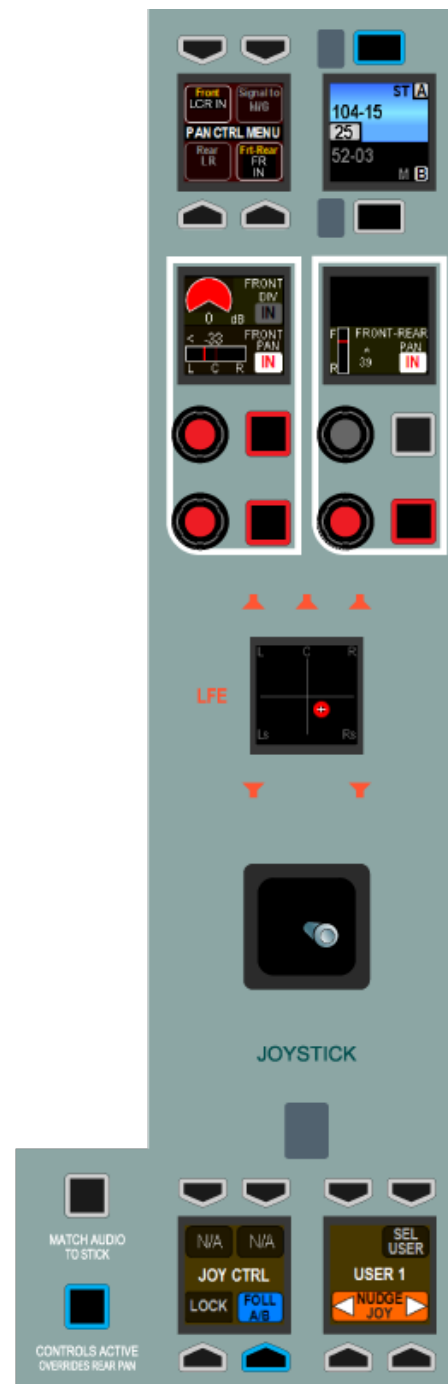

the currently assigned path is changed. Instead, the display above shows both the true pan position of the path as a red dot, and the actual position of the joystick as a white cross-hair. If the joystick is in a different position to the true pan setting, it must be moved into the true position by moving the cross-hair over the red dot before it can have any effect on the pan settings. Alternatively, pressing MATCH AUDIO TO STICK will change the true pan position to match that of the stick and give the joystick instant control.

Note that output pan controls are only available on mono & stereo paths. Surround paths are made up of mono and stereo channels which default to the correct pan positions to provide the surround output. If required, panning can be changed on the individual legs of the surround master, either by use of rotary controls or the joystick. To change the parameters of the elements that make up a surround path, first select the assign button for the surround path, then select the element to be adjusted by pressing the relevant assign button on the surround spill faders. For more information on accessing the elements that make up a surround path, refer to the Surround Spill section.

# INTERROGATION AND REVERSE ROUTING

**Routing Interrogate** allows the user to see all contributing paths that have been routed to a selected buss.

Set a wild assign panel on the surface to the SENDS-ROUTES Assign mode layout. The wild assign touchscreen then shows controls for routing the assigned path to the many destinations available, as shown here. Notice in the central title area at the top right of the screen containing the text 'Routing Interrogate'. Touching this area will switch the screen into interrogation mode as shown below.

When the screen is switched to interrogation mode, tap to select any destination that you wish to interrogate. If a path on the current layer is routed to the selected buss, it's path ASSIGN button will strobe. The path assignment buttons of any paths that are not routed to the selected buss will be unlit.

Routing interrogate alerts users to paths routed from any fader layer on the surface, including those located within other user sections, allowing operators to check routing is correct, or quickly find offending paths that are incorrectly routed.

Fader assign keys are made to flash to indicate routed paths. The layer select buttons also flash for layers that are not in view that contain paths routed to the output being interrogated (see Figure 2).

The layer select bank buttons (1-6/7-12) for the selector buttons not currently in view also flash if there is a route made from any of those layers.

By scanning the assign buttons of the current fader layer, the layer select buttons, and the bank select buttons, users are guided to the faders that are routed to the buss under interrogation.

**FIGURE 1 - ROUTING SCREEN**

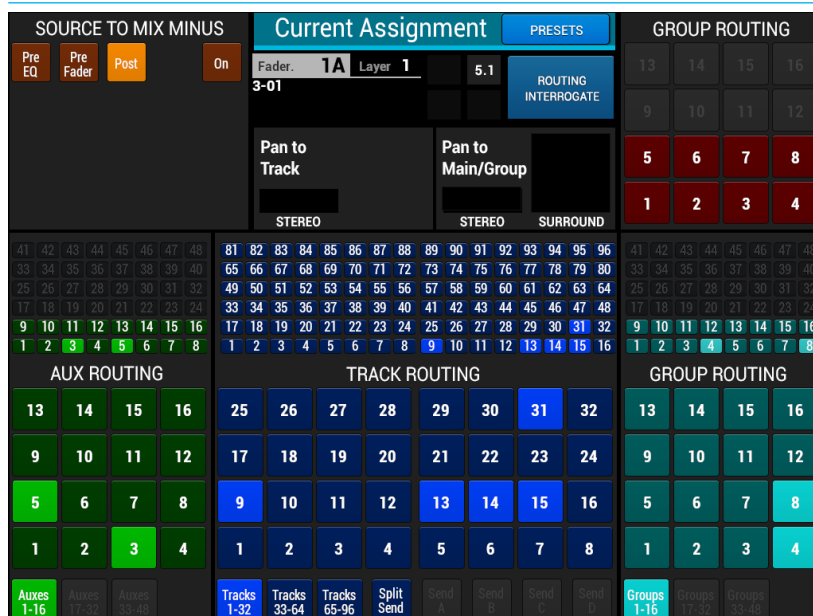

**FIGURE 2 - FLASHING INDICATES ROUTED PATHS**

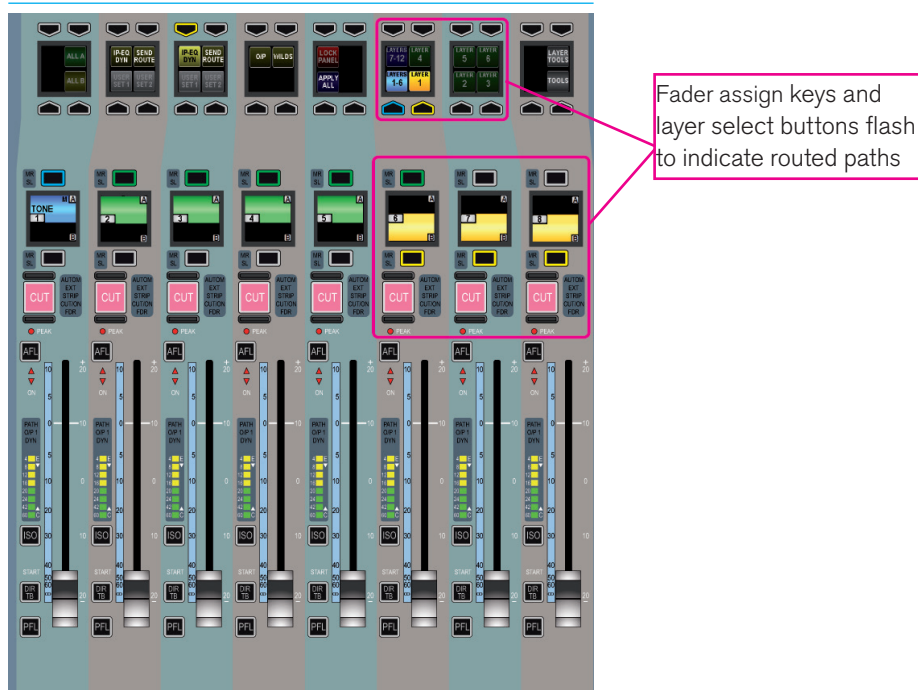

In addition, users are informed of routes made from other user areas by notification alongside the interrogate button as shown in Figure 3.

Reverse routing

While in interrogation mode, routes from multiple paths to the selected buss may be made or removed by pressing the relevant path ASSIGN buttons. The path ASSIGN buttons will strobe if the route is made. Again, layers and ALL A/B may be switched while performing reverse routing.

Leaving interrogation mode

When interrogation or reverse routing is complete, touch the ‘Stop Interrogate’ button to return the surface to the normal operational state (see Figure 3).

FIGURE 3 - NOTIFICATION OF CONTRIBUTING USER

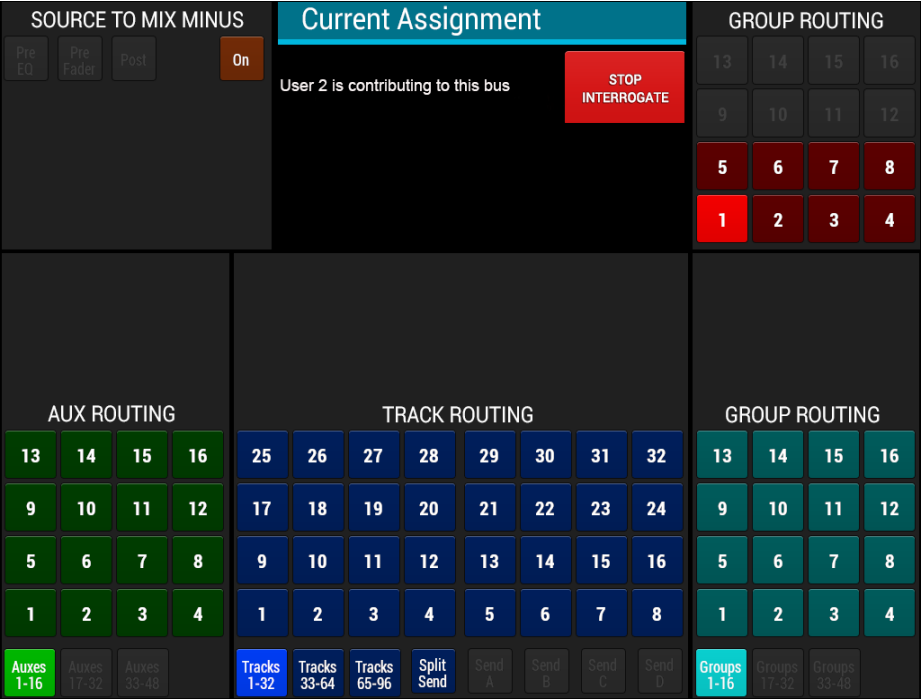

# SPLITTING TRACK SENDS

Each channel has up to four track sends although by default only one is enabled.

To enable the four sends, touch the SPLIT SEND button below the track routing buttons. This will enable four more buttons for selecting the required send (A, B, C or D) as shown in Figure 1. Select one of these sends and then create or remove routing to tracks as required. A letter will appear below the track number when a route is made to indicate which send it is associated with.

Each of the four sends has an individual level control and can be selected by pushing the relevant rotary control to appear in the 'Selected' button cells at the bottom of the panel. This enables access to a wider range of controls for that specific send such as pre or post fade.

## Removing sends

If a channel has been routed to a track using send C then send C must be selected when removing the route. Only routes made with the currently selected send may be removed.

In order for the track routing to be collapsed back to just one send, all routes from sends B, C and D must be removed. The SPLIT SEND button can now be touched again to remove the three unused send controls.

FIGURE 1 - ROUTING SCREEN

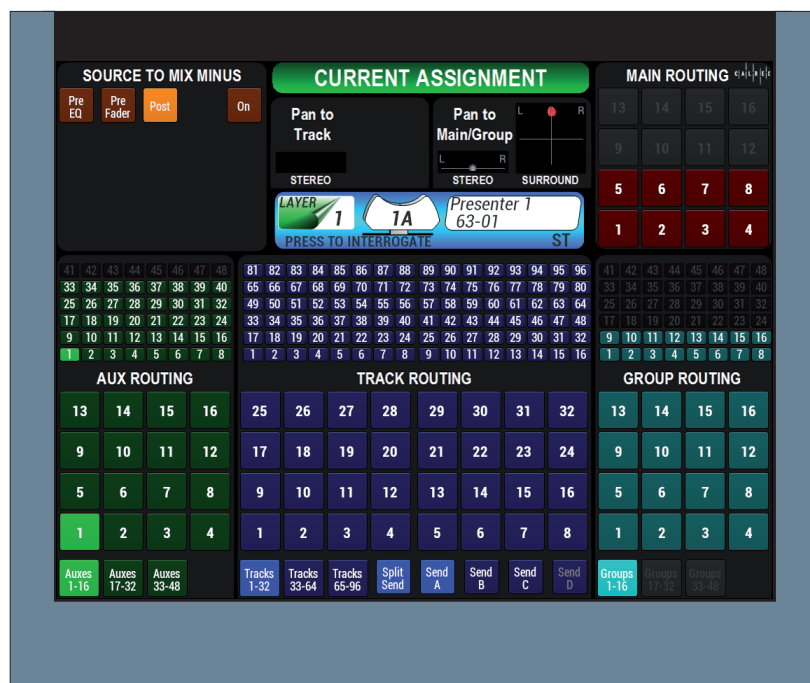

# LO/RO & LT/RT DOWNMIXES

Downmixes are mono or stereo conversions of surround paths. Downmixing occurs automatically whenever a surround signal is routed on to a mono or stereo bus.

Downmixes ensure that all the required elements of a surround signal are maintained and mixed together at appropriate levels when used to feed non-surround destinations.

In some circumstances, it may be preferable not to downmix elements of a surround path to a certain bus, for example, if a presenter is being fed a surround source into their mono ear-piece, it may be beneficial to omit the rear channels to enhance the clarity of any dialogue in the front. In this case, the audio should not be routed from the surround master which would cause a downmix. Instead, selecting the surround path on the surface, then selecting the front L/R (or center) element of the surround path from the surround spill panel mode (if fitted, see the surround spill section for more details) makes the front L/R only the currently assigned path and allows it to be routed on its own to the required destination.

When a surround path is routed to a mono or stereo bus from its master, rather than from a spill element, a downmix is automatically applied. Surround to stereo downmixes maintain stereo separation by mixing front L, rear L & C together to create a LO - "Left Overall" channel, and front R, rear R & C together to create a RO - "Right Overall". Default downmixes do not include the LFE channel, though this can be added if required.

The levels that the surround elements mix together to form a downmix are defined by the downmix set. Default downmix values are applied console wide. As well as the

## SELECTING A DOWNMIX DEFAULT FOR USE

Set	Set 1	Set 2	Set 3	Set 4	Set 5	Set 6
Overall (Lo/Ro) level for Monitoring/Meters, except APFL (only applies to surround sources)	0.0 dB	0.0 dB	0.0 dB	0.0 dB	0.0 dB	0.0 dB
Overall (Lo/Ro) level for APFL buses to stereo Mon/Meters (applies to all sources)	0.0 dB	0.0 dB	0.0 dB	0.0 dB	0.0 dB	0.0 dB
Overall (Lo/Ro) level for downmix faders	-4.5 dB	-4.5 dB	-4.5 dB	-4.5 dB	-4.5 dB	-4.5 dB
L/R level	0.0 dB	0.0 dB	0.0 dB	0.0 dB	0.0 dB	0.0 dB
C level	-3.0 dB	-3.0 dB	-3.0 dB	-3.0 dB	-3.0 dB	-3.0 dB
LFE level	OFF	OFF	OFF	OFF	OFF	OFF
Lo/Rs level	-6.0 dB	-6.0 dB	-6.0 dB	-6.0 dB	-6.0 dB	-6.0 dB
Resulting L/R level for downmix faders	-4.5 dB	-4.5 dB	-4.5 dB	-4.5 dB	-4.5 dB	-4.5 dB
Resulting C level for downmix faders	-7.5 dB	-7.5 dB	-7.5 dB	-7.5 dB	-7.5 dB	-7.5 dB
Resulting LFE level for downmix faders	OFF	OFF	OFF	OFF	OFF	OFF
Resulting Lo/Rs level for downmix faders	-10.5 dB	-10.5 dB	-10.5 dB	-10.5 dB	-10.5 dB	-10.5 dB

## CHANGING DOWNMIX DEFAULT SETTINGS

Set	Set 1	Set 2	Set 3	Set 4	Set 5	Set 6
Overall (Lo/Ro) level for Monitoring/Meters, except APFL (only applies to surround sources)	0.0 dB	0.0 dB	0.0 dB	0.0 dB	0.0 dB	0.0 dB
Overall (Lo/Ro) level for APFL buses to stereo Mon/Meters (applies to all sources)	0.0 dB	0.0 dB	0.0 dB	0.0 dB	0.0 dB	0.0 dB
Overall (Lo/Ro) level for downmix faders	-4.5 dB	-4.5 dB	-4.5 dB	-4.5 dB	-4.5 dB	-4.5 dB
L/R level	0.0 dB	0.0 dB	0.0 dB	0.0 dB	0.0 dB	0.0 dB
C level	-3.0 dB	-3.0 dB	-3.0 dB	-3.0 dB	-3.0 dB	-3.0 dB
LFE level	OFF	OFF	OFF	OFF	OFF	OFF
Lo/Rs level	-6.0 dB	-6.0 dB	-6.0 dB	-6.0 dB	-6.0 dB	-6.0 dB
Resulting L/R level for downmix faders	-4.5 dB	-4.5 dB	-4.5 dB	-4.5 dB	-4.5 dB	-4.5 dB
Resulting C level for downmix faders	-7.5 dB	-7.5 dB	-7.5 dB	-7.5 dB	-7.5 dB	-7.5 dB
Resulting LFE level for downmix faders	OFF	OFF	OFF	OFF	OFF	OFF
Resulting Lo/Rs level for downmix faders	-10.5 dB	-10.5 dB	-10.5 dB	-10.5 dB	-10.5 dB	-10.5 dB

Calrec factory default, operators can select from 5 other pre-defined downmix settings to apply to the console from the Operate>Spill D-Mix page of the Main PC Application. The table on this page shows

the settings in each of the pre-defined sets, with the currently active downmix set shown in the first column. To select a different downmix set, click on the relevant button below the table to select

the required set, then click on “Apply Levels and Update all Downmix Faders” to make it the active set. The active downmix set is saved as part of the user memory.

Users logged in to the Main PC Application as technicians can edit the settings within each downmix set other than the Calrec default from the Fixed Options>Down Mix page, as shown on the previous page. Each value can be altered by clicking on it to highlight then using the buttons to the right to adjust. Changes take effect immediately and are applied to all user memories within the current show.

As well as downmixing for internal system routing, surround Main outputs, and surround channel / group direct outputs have downmixed versions available for patching to output ports.

Downmixes used internally and for direct outputs are fixed as Lo/Ro summed downmixes. The patchable Main downmix outputs can be set to be either Lo/Ro or Lt/Rt. Lt/Rt downmixes use phase encoding to produce a stereo feed that can be listened to in stereo, or decoded back to the original surround mix.

The Main PC Application>Operate>Bus Config>Mns/Grps page provides a selection for each surround main output's patchable downmix output to be either Lo/Ro or Lt/Rt. Note that when set to Lt/Rt, this only affects audio patched to outputs. All internal downmixing, e.g. from main to main routing, or if monitoring a surround main in stereo is still LoRo downmixed.

## MAIN PC APPLICATION, OPERATE>BUS CONFIG>MNS/GPS

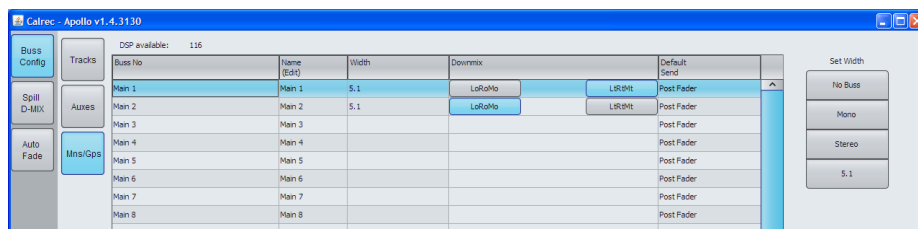

## MAIN OUTPUT PATCHING

Main Outputs		
O/P Name		
Main 1 Desk	Mt	
	L	R
	C	LFE
	Ls	Rs
	S	
	Lt	Rt
Main 1 Line	Mt	
	L	R
	C	LFE
	Ls	Rs
	S	
	Lt	Rt
Main 2 Desk	Mo	
	L	R
	C	LFE
	Ls	Rs
	S	
	Lo	Ro
Main 2 Line	Mo	
	L	R
	C	LFE
	Ls	Rs
	S	
	Lo	Ro

# DOWNMIX ADJUSTMENT FADERS

Globally applied downmix settings can be adjusted on a path by path basis if the console is fitted with a full-featured dedicated monitor panel.

With a surround path assigned, selecting the DOWN MIX LEVELS mode using the button located beneath the second fader on the monitor panel changes the faders to reflect the contribution made from each element of the surround path to a downmixed feed.

Unless previously adjusted on that path, the faders should show the levels as dictated by the globally set downmix set. Adjusting the faders in downmix mode alters the downmix contributions from the currently assigned path.

To revert back to the global set, press and hold SET LEVELS TO DEFAULT and then press the assign buttons above the faders for the elements to be reset.

Note that although patchable Main Lt/Rt outputs conform to the global downmix set, they are NOT affected by downmix fader adjustments. Only LoRo feeds are affected by the adjustments. A Main output set to Lt/Rt will still use Lo/Ro for internal routing, for example Main to Main and such a path would be affected by downmix fader adjustment.

## AREA OF MONITOR PANEL IN DOWNMIX MODE

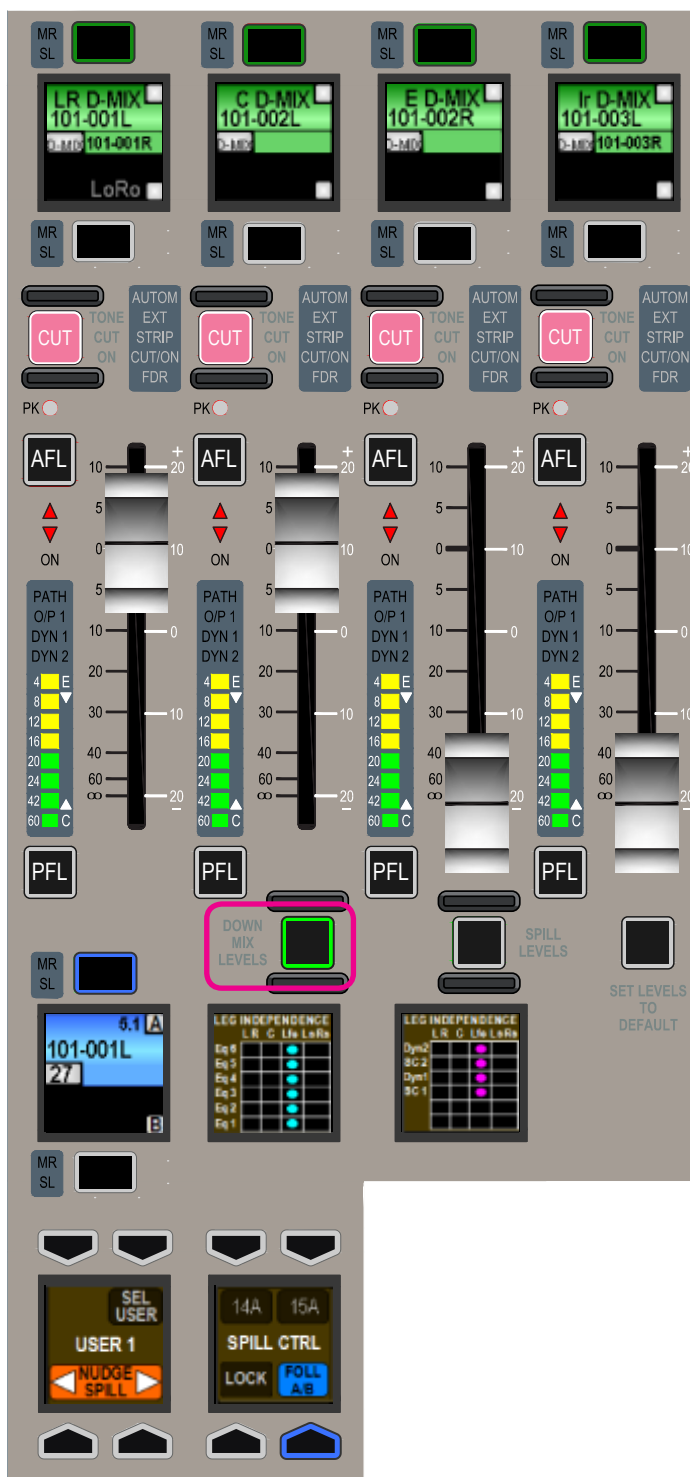

# ARTEMIS

## PASSING SIGNALS OUT OF ARTEMIS

# OUTPUT TYPES AND PATCHING

DSP outputs including Mains, Tracks, Auxes, Direct Outputs etc. can be patched to physical Hydra2 output ports, virtual Hydra Patchbays, or back into channel inputs of the same console.

## Patching

Output patching is performed in exactly the same way as input patching, using the I/O screens in the Main PC Application. From the I/O>I/O patch screen (shown on the right), Click the Sources button at the top left of the screen and select the appropriate output list from the “My Desk Outputs” group in the pop-up menu, the contents of which will then be displayed in the left hand table of the screen. Select the required destination list on the right hand side in the same way by clicking the Destinations button. Highlight the desired blue source cell on the left, and the desired blue destination cell on the right and then click patch. The blue cell on the right should now display the source that has been patched.

## Hydra Patchbays

Virtual patch-points can be created within the Hydra2 domain using the H2O network administrator application.

Once configured, patch-points are available from the I/O patching screens on each console with access. Console DSP outputs patched to Hydra Patchbays are available for other users on the Hydra2 network as sources without using up physical I/O ports.

In addition to console DSP inputs and outputs, Hydra Patchbays can be patched to / from physical I/O and other Hydra Patchbays. This allows other users, such as a H2O network administrator, or SW-P-08 controller to be able to select which consoles are feeding which output ports (e.g. to select which control room is

## MAIN PC APPLICATION I/O>I/O PATCH SCREEN - I/O PATCHING

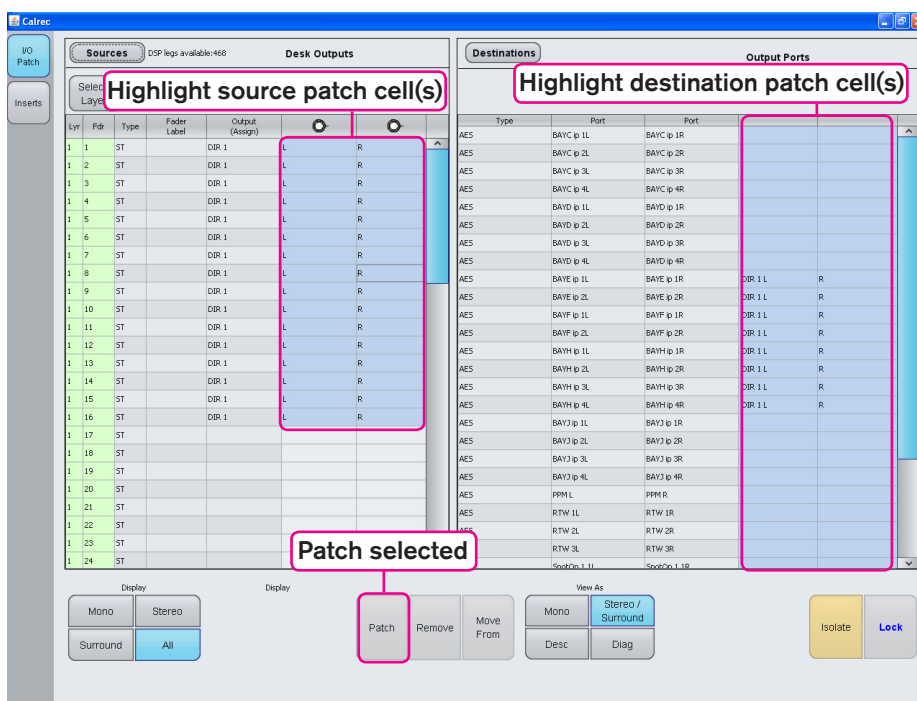

on-air), and to be able to change sources feeding into consoles.

## Locking output port patching

Output ports may be locked to protect their patching from unintended changes. To do this, select one or more output ports in the DESTINATIONS list and then touch the LOCK button below. Repeat the process to unlock the ports again.

Locked ports are indicated by bold blue text.

If a port is locked by a technician using Technician Mode, the ports can only be unlocked by another technician. This may be used to lock down any essential patching and prevent user error.

For more information on Technician Mode, please refer to the Technician Mode section of this document.

# OUTPUT PORT PROTECTION

Output port protection is a system that notifies operators when they are attempting to patch to outputs that are already in use by other people elsewhere on the network, and provides information to assist in deciding whether to go ahead with each patching decision.

All output destinations can be available to all consoles on a Hydra2 network if they have been granted access within H2O, but only one audio feed can be routed to each individual output at any one time. When an output is in use, it is “protected” from over-patching by other users on the network.

You can always overpatch your own patches. They are only protected from being overpatched by someone else.

### Patching to Protected Outputs

When an operator patches to a protected output, either by console patching or by loading shows, user memory or alias files, a pop-up appears on the console's PC screen containing a table of information to assist in choosing whether to go through with the new patching or to keep the current settings.

The check boxes down the left hand side of the table are used to select each patch change individually. The SELECT ALL check box selects and deselects all patching changes as a whole.

On clicking ACCEPT CHANGES, changes which are checked in the pop-up, plus any changes which are not displayed due to them having no effect on protected outputs are all made and the pop-up closes. On clicking CANCEL ALL, all changes that affect protected outputs are rejected but all changes which do not affect protected outputs are made and the pop-up closes.

### OUTPUT PROTECTION POP-UP

Output Protection

Change Source?	Your Source	Current Source	Protected Destination	Protected Destination via Your Alias	Protected By	
<input checked="" type="checkbox"/>	Main 1	Console 2 Aux 7	Output 1		Console 2	▲
<input checked="" type="checkbox"/>	Headphones 1	Presenter 1	Output 2		Console 2	
<input type="checkbox"/>	Headphones 2	Presenter 2	Output 3		Console 2	
<input type="checkbox"/>	Headphones 3	Presenter 3	Output 4		Console 2	
<input type="checkbox"/>	New Source Name	Existing Source Name	Output Port Name	Alias Name	Console Name(s)	▼
<input type="checkbox"/> Select All						
You have tried to change the patching for some protected destinations (in use by someone else) Please select what you would like to do:						
						<div>Accept ChangesCancel All</div>

If a user memory is loaded from the surface's memories panel area when in monitor mode, a simplified version of the pop-up is also displayed on the surface allowing the operator to accept or cancel all changes, providing output protection notification on the surface, without reliance on the system PC.

**Always ensure patching changes are correct before accepting them as you may affect other users on the network.**

Output Protection differs from Local Lock of output ports. Local Lock is a manual process which locks an output for all operators, whereas Output Protection is an automatic process designed to prevent accidental over-patching during operation, whilst retaining a smooth workflow.

As detailed in the Input Port Protection section of this manual, when loading shows, user memory or Alias files it is likely that both protected outputs and shared inputs will be affected by the memory load. In this case the pop-up will have two stages - Input Sharing and Output Protection.

# OUTPUT CONTROL

**Outputs mode provides control over output busses and displays relevant output meters.**

The layout of controls on a panel set into Outputs mode is shown in Figure 1.

The rotary controls provide level control for Main, Group, Aux and Track outputs. The buttons cut or uncut the output (there is no cut functionality on a Main output).

Depending on the configuration of the system, there may be more outputs than can be viewed at one time on the control cells. In this case, the outputs can be paged through using the buttons in the button cells at the left and right of the panel.

## Selecting for access to further controls

Four of the button cells at the bottom of the panel are used for more detailed control over the currently selected output. To select an output, push down on the relevant rotary control. The current selection is indicated by the color of the four button cell displays and also by a text label which spans across the center of them. Controls that can be accessed in this way include direct talkback to the output, tone to the output and PFL. This section also contains an "ASSIGN" button. Selecting this makes the current output the assigned path on the desk. The same as selecting a fader's assign button to make that Channel/ Group/Main path the current focus of all the assign panels, this button provides an alternative for outputs that may not be allocated to faders, or for when the fader is not close to hand.

## Outputs on Faders

As well as rotary level controls on the OUTPUTS screen, Main outputs and group busses can be assigned to faders for level control, adjusting either the rotary

**FIGURE 1 - OUTPUTS MODE CONTROL LAYOUT**

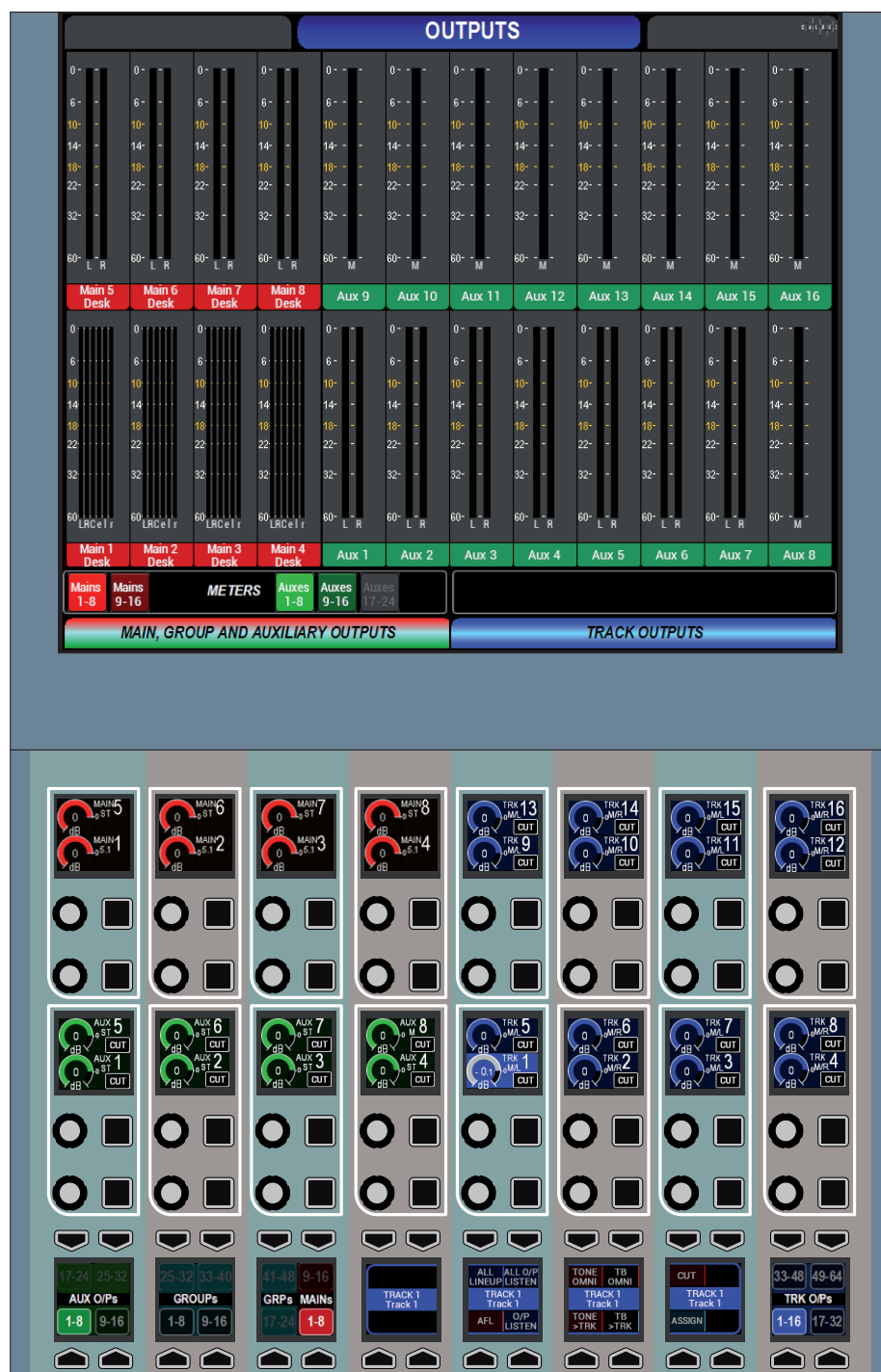

or the fader has the same effect and will update each other's display / position. If a full-featured dedicated Artemis monitor panel is fitted, Main outputs can also be assigned to the faders on this panel. When the fader area of the monitor panel is not displaying surround in spill or downmix mode, Mains can be assigned to them in the same way as to regular faders. Using these faders for mains provides a fader control that is close to hand but separated from the regular faders. Please refer to the Paths and Faders section of this document for more information on this process.

### **Bus Output Delay**

Available output delay resource, and delay controls for Main, Aux and Track bus outputs appear on the SEND-ROUTE panel mode - select a bus output's assign button, either from the fader or from the OUTPUTS panel (see previous page) to display the delay controls for that bus on the SEND-ROUTE PANEL.

A pool of output delay resource is available across the console (256 legs for Artemis Shine, 128 legs for Beam / Light). Being a pooled resource like input delay, the resource needs to be assigned to the path before it can be switched in. The resource used and available are also displayed on the SEND-ROUTE panel.

For Main outputs, delay can be assigned, switched in and adjusted independently for 5.1, stereo and mono, Desk and Line outputs. When delay is assigned to more than one of a busses' outputs, Link buttons appear to allow the controls to track together. Select each output to the same link bus in order for the delay control to track on all when any of them are adjusted. Linked delay can be offset - if delay is adjusted before linking, the difference in delay values is retained after

the link is made, the controls will track together whilst maintaining their offset.

Pressing and holding down a rotary delay control sets the delay value to 0.

A short press of a delay rotary control brings up a pop-up menu in the TFT screen above which allows for the amount of delay to be displayed in either milliseconds or video frames. The same menu also provides +/- buttons to step up or down the delay amount by a preset quantity as an alternative to using the rotary control.

The Other Options>Default Settings page of the Main PC Application allows the delay display default to be selected as either milliseconds or video frames, the number of video frames per second to be selected to match the format of video being used, and the +/- delay button step size to be selected.

# DIRECT OUTPUTS

A pooled resource of direct outputs (512 legs for Artemis Shine/Beam, 256 for Artemis Light) can be assigned for use with channel and group paths.

Up to four direct outputs can be created per path, each can be set to be fed Pre-EQ, Pre-Fader, Post-Fader or from the Mix Minus bus. Output delay can be assigned to any direct output which comes from the same pool of delay resources as bus output delay.

## Assigning Direct Outputs from the Surface

To assign a direct output to a path using the surface controls:

1. Push the ASSIGN button for which you want to setup the direct output.
2. Place any panel into SEND-ROUTE mode. The four center-right control cells will read: PUSH TO ADD DIRECT OUTPUT. Push one of these cell's rotary encoders and the Direct Output pop-up appears on the TFT above, as shown in the image on the right.
3. Select Mono or Stereo to enable a Direct Output and Select either a feed position (Pre-EQ, Pre-Fader or Post Fader) or choose to have the Mix Minus bus feed the Direct Output.

## Assigning Direct Outputs from the PC

To assign direct output resources to paths using the console PC:

1. Select I/O patching from the menu bar in the Main application.
2. Select SOURCES and then DIRECT OUTPUTS from the Sources menu.
3. Click on the Output (Assign) cell in the table for the required path and the direct output setup pop-up appears. (see step three above for more detail)

Like other console DSP outputs, each direct can be simultaneously patched to multiple destinations - physical output ports, Hydra patchbays, or channel inputs.

## DIRECT OUTPUT ASSIGN FROM POP-UP



## DIRECT OUTPUT SETUP POP-UP

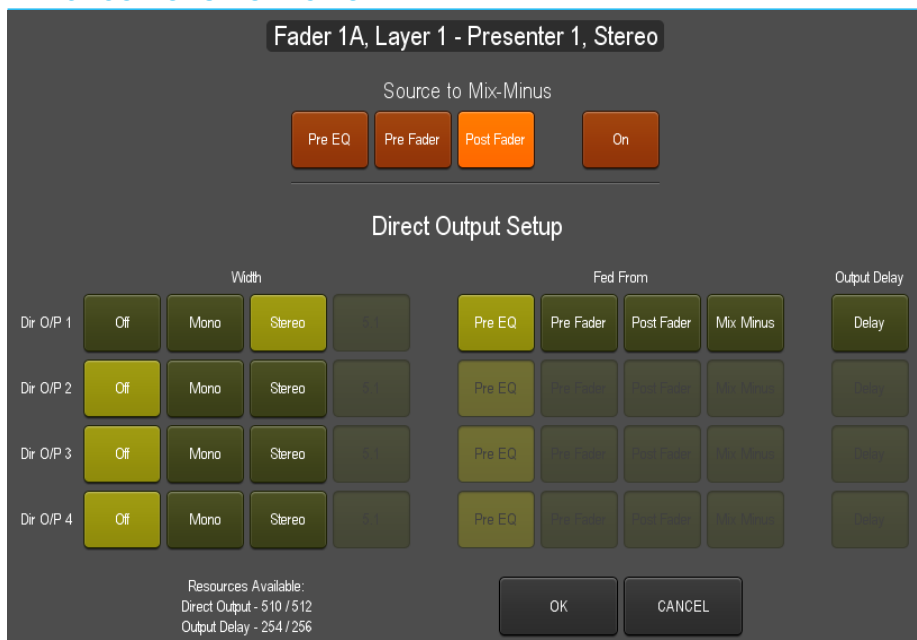

- Note, the Direct Output pop-up also allows you to route the Direct's Output's source path to the Mix Minus bus using the buttons along the top of the pop-up

## Direct Output Controls

If a path has direct outputs assigned to it, level controls, color-coded yellow, will be available in the SEND-ROUTE panel mode when viewing that path.

Additional controls for each send can be viewed by pressing down on a level control to display functions related to that send across displays in the bottom of the panel mode area (as shown in the adjacent panel image). The send that is the current focus of this area is displayed across the center of the displays.

For direct outputs, buttons in this area allow for the send to be selected pre EQ, pre fader or post fader, and for the send to be routed via a mix-minus bus. The same menu area also has an AFL button to solo the direct send over the monitor output, as well as buttons to select talkback and tone to the direct output. A button labelled "Setup" in this area brings up a direct output assign / width menu in the TFT screen above. This menu is the same as the one accessed from the PC Main Application. This pop-up TFT screen menu can be accessed from the control surface even if no direct outputs have been assigned to the current path by pressing on the greyed out direct output level control, and then selecting Setup from the lower send menu.

## Direct output delay

Delay on direct outputs comes from the same pool of DSP resource as bus output delay. The Direct Output setup screen shows the amount of available delay resource and allows delay to be assigned. Open the Direct Output setup screen by pressing a direct output shaft encoder to open the Direct Output control functions menu below and then press SETUP to view the screen on the panel's TFT. Alternatively, find the same screen on the PC Main Application from the I/O page,

## ADDITIONAL CONTROLS FOR EACH DIRECT OUTPUT

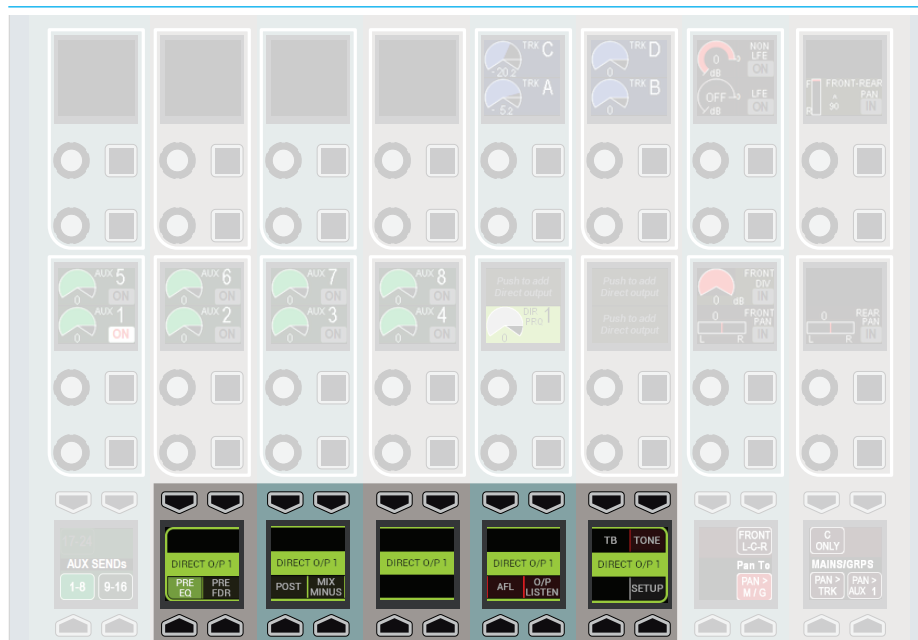

Sources>Direct Outs and clicking on the output cell for the required fader.

To switch in and adjust delay, press on the Direct Output shaft encoder and then select POT=DELAY from the Wild Assign row below. The Direct Output control cell now shows delay rather than level and the associated button is used to switch in the delay.

As with input delay and bus output delay, the value can be displayed in either milliseconds, or video frames. Press on the delay rotary control to bring up a pop-up menu on the TFT screen above. The pop-up menu allows for the display of this specific output to be changed between ms and frames. The same pop-up menu also has +/- buttons to allow the delay value to be stepped up or down by a pre-determined amount as an alternative to using the rotary control.

The Other Options>Default Settings page of the Main PC Application allows the delay display default for the whole console to be selected as either milliseconds or video frames, the number of video frames per second to be selected to match the format of video being used, and the +/- delay button step size to be selected.

## Direct output talkback

The Dir TB button next to each fader can be used to momentarily override the audio on the path's direct output 1 with talkback. This button is only functional if direct output 1 is enabled for the path. This dedicated button only affects direct output 1. To select talkback to other direct outputs, press on the rotary control for the required direct output to bring up additional controls for that output in the row across the bottom of the panel mode area, as highlighted on the previous page.



# ARTEMIS MONITORING

# MONITOR MODE

A wild assign panel can be set into Monitor mode providing controls for monitoring, metering and talkback features.

Figure 1 shows the layout of controls in Monitor mode. To set a wild assign panel into Monitor mode, touch the MONITOR button on the Modes row.

FIGURE 1 - CONTROL LAYOUT IN MONITOR MODE



# CONTROL ROOM MONITORING

Artemis features powerful pre-selectors for fast and clear access to multiple control room monitor sources.

## Pre-selectors

The idea behind pre-selectors is to enable multiple sources to be set up, each ready to be fed to the main loudspeakers instantly at the touch of a button.

## Control Room speaker pre-selectors

There are four pre-selectors available for choosing which source is fed to the control room speakers for monitoring. These are shown in Figure 1. The label on each fader label screen shows which path has been set to that pre-selector. Pressing the button below the triangular HEAR indicator in the lower right hand corner of each pre-selector, makes that the chosen source to be fed to the control room speakers.

## Changing pre-selector source

The right hand side of the wild assign touch screen displays the available sources which the user can set to a pre-selector. This is also shown in Figure 1. Tabs at the bottom of the screen allow different types of paths to be shown in the main area above.

To change the source set to a given pre-selector, press the SEL button above it. The control cell display will be highlighted to indicate the selection. Now touch the required path on the wild assign touch screen area described previously. The pre-selector display will update to display this newly set path. Pressing the HEAR button will select that path to be sent to the control room loudspeakers.

## Control room monitor controls

The control room monitor level can be altered using the rotary control below the large dial display. A CUT button is located

FIGURE 1 - CONTROL ROOM MONITORING



to the left of this control to cut the main loudspeakers.

A dim level control is provided to set the level of attenuation applied by the dim control. The dim on/off button is located to the right of the MAIN LS LEVEL control.

To the left of the CUT button is a button labelled SMALL LS C/O which switches the monitoring from the main loudspeakers to a secondary monitoring setup. The rotary control next to this button provides control over the level of the secondary loudspeakers.

Buttons are provided above the to monitor the stereo or mono downmix of the monitor source where appropriate.

#### **Loudspeaker cut buttons**

Cut buttons are provided at the left of the panel. These cut buttons control the output of the currently selected monitor output which could be the main control room output or any of the miscellaneous monitor outputs. The required output is selected using the SEL button for each miscellaneous output or any of the SEL buttons in the main LS pre-selectors.

#### **Monitoring for multiple users**

Two Main Monitor outputs are available to patch to output ports, Mon1 & Mon2. Assignable panels selected to Monitor mode can switch between controlling monitor 1 and monitor 2 from the control cell in the bottom left. Changing between monitor 1 and 2 on an assignable panel to the left of a dedicated monitor panel will also switch that dedicated monitor panel between Mon1 and Mon2. The source selection display on the dedicated monitor panel displays which of the two monitor outputs it is controlling across the center of the display. This allows for 2 operators using the same processing rack - either

on the same surface (one of the monitor outputs could be patched to a headphone feed) or using extended surfaces or sidecars, to have their own set of monitoring controls, either from dedicated monitor panels or from assignable mode panels.

If user splits are also in place to demarcate sections of faders for use by each operator, each user area can be set so that the AFL and PFL output of their paths are routed to separate AFL & PFL busses which in turn can be selected to feed the two main monitors.

From an assignable panel in monitor mode, with one of the pre-selectors selected to ensure the TFT display is controlling monitor selection (rather than a miscellaneous monitor or meter selector), select Misc from the source selection type menu at the bottom of the TFT screen to view additional monitor settings. This screen allows the selection of APFL 1 or 2 to be routed to each of the two main monitors.

The APFL busses used by the faders in each user area can be selected from the tools>misc menu of the panel. There are in fact 3 APFL busses that can be selected, however only APFL 1 & 2 can be routed to the main monitors. AFL3, PFL3 & APFL3 can be patched to output ports from the meter outputs list - these are full level with no gain control and therefore if to be used for listening should be sent to a monitor with level control.

In addition to the main monitor outputs, miscellaneous monitor outputs can also be used. The level control and source selection for the miscellaneous outputs is on the full monitor mode panel when selected to control Monitor 1. Miscellaneous monitor outputs do not have APFL injection.

# DEDICATED MONITOR CONTROLS

**A subset of monitoring controls can be accessed on the global control panel.**

The panel features hard controls for main loudspeaker level, cut, dim and stereo. The button cell display in the lower right button cell shows the control room monitor level.

The MON SEL button cell allows the user to listen to any of the four control room monitor pre-selectors. The pre-selectors cannot be defined on the dedicated monitor panel, this must be done in Monitor mode.

In the two control cells are master AFL and PFL level controls, small loudspeaker level control and changeover switch, and a control to vary the amount of attenuation applied by the dim function.

**Eight GPIO buttons and indicators are located on the monitor panel.**

The configuration and operation of these is described in the section External Interfacing.

**FIGURE 1 - MONITOR CONTROLS**

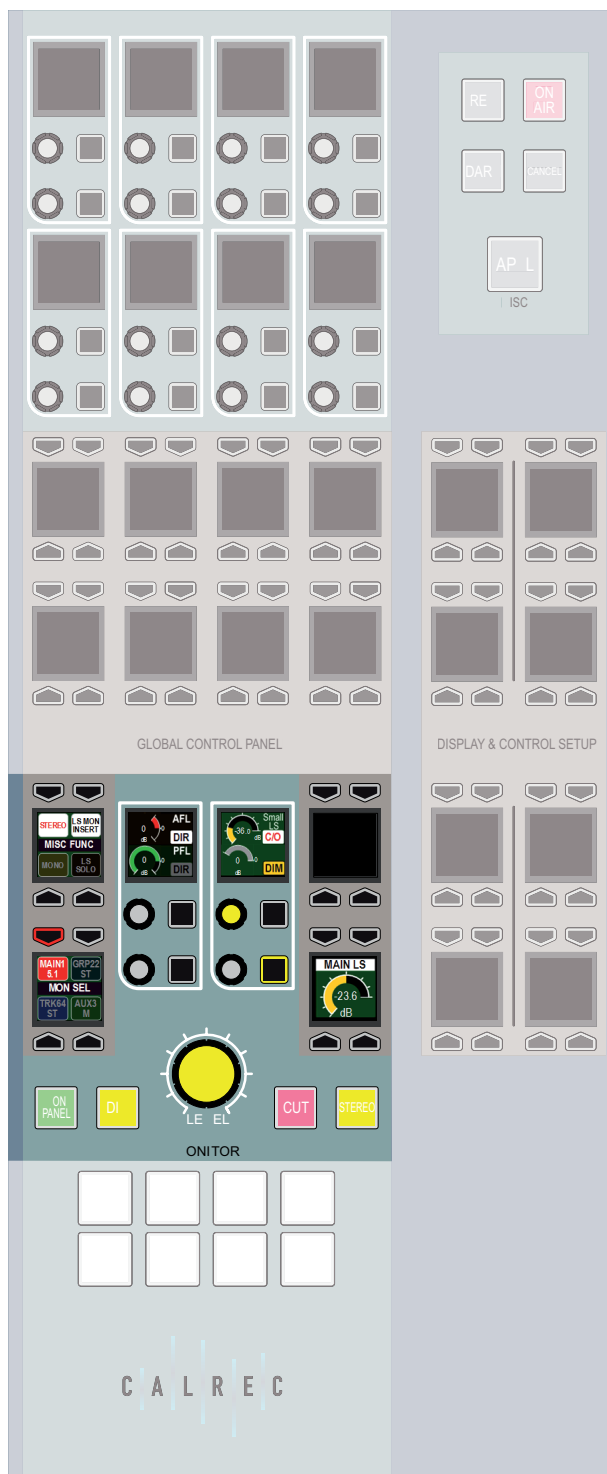

# AFL AND PFL AND OUTPUT LISTEN

Artemis consoles have a comprehensive multi-user AFL/PFL system.

## AFL

Selecting an AFL - 'After Fader Listen', replaces the output of the control room monitor with the post fader audio of the path being AFL'd. AFL provides a 'non-destructive solo' - Only the control room monitor output is affected, no paths are cut, and mixes to all other buses and outputs are unaffected, allowing users to quality-check selected paths whilst maintaining all mixes.

Whilst in AFL mode, the control room monitor selection display will indicate as AFL. When all AFLs are switched off, or globally cancelled, the monitoring will revert to outputting its previously selected source.

## PFL

PFL - 'Pre Fader Listen' is sent by default to a dedicated PFL/RTB LS output (RTB is 'Reverse TalkBack' which allows for signals to be mixed with PFL for listening on the PFL/RTB output e.g. for use with producer / director hot-mics).

Multiple paths can be PFL'd or AFL'd at the same time, creating a summed mix of pre or post fader path solos.

## Output Listen

Mains, Tracks, Auxes and Direct Outputs all have an OUTPUT LISTEN option. Like AFL, this provides a non-destructive solo, but Output Listen takes the feed after the addition of output delay, directly before the feed leaves the console.

## Accessing from faders

When a path is attached to a fader, AFL and PFL can be accessed using the AFL and PFL buttons. Both are either latching or momentary if held.

By default, PFL is automatically canceled when a fader is opened e.g. if a fader

## FADER AFL & PFL CONTROLS

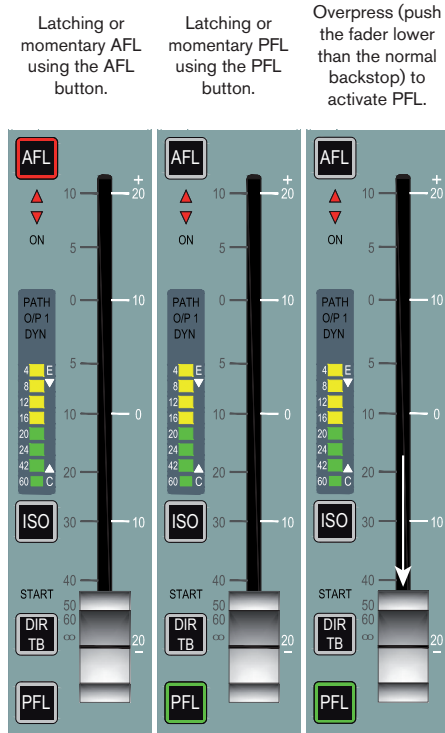

## APFL INDICATOR / CANCEL BUTTON

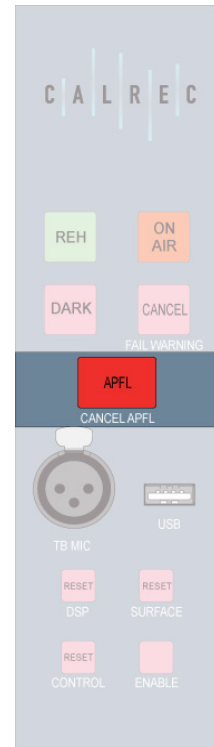

## ACCESSING AFL AND PFL FOR OUTPUT BUSES



reaches  $\infty$  whilst PFL is activated, PFL will be deactivated when the fader reaches -90dB. This feature can be disabled by turning off the OPEN FADER CANCELS PFL button within the TOOLS>MISC menu.

PFL can also be activated using the fader overpress feature: Move the fader down to its lowest position, then push it down past the normal backstop position and PFL activates for that fader. This is a momentary setting so as soon as you release the fader, PFL is deactivated. If

you wish to disable this feature, navigate to 'Other Options', then select 'Misc Settings' from the left hand button menu and click DISABLE for the PFL Overpress option.

## Accessing bus AFL and PFL

When in Outputs mode, any bus can be brought into focus in the button cell row by pushing down on the output's rotary control. Once an output is in focus options appear in the button cell row for activating PFL and AFL (or output listen) for the currently assigned path.

## Cancelling AFL and PFL

When any AFL or PFL is active, the APFL indicator on the Broadcast Facilities panel illuminates. Press this button to cancel all AFL and PFLs that are currently active. There is also an APFL cancel button on the TFT screen when in Monitor mode.

## Moving PFL within signal chain

PFL can be selected to output from various points within a path's signal flow (see diagram above right). Select TOOLS>MISC from any fader panel's button cell row to bring up APFL options in the row above (see diagram to the right). A short press of one of the selection buttons changes the PFL point for the currently assigned path. To change multiple paths, press and hold the desired selection button whilst selecting paths by pressing their fader assign buttons. To change all paths on the surface, or within the user split, press and hold APPLY TO ALL, then press the required PFL selection point. When a path fader PFL is activated, the fader label display momentarily displays the PFL's selected location.

## Patching AFL/PFL to external monitors

Navigate to the MON TB MTR PATCH screen in the FIXED OPTIONS section of the main application. Push the sources button and select MONITOR OUTPUTS from the popup that appears. The source list will now make all monitor outputs of the system available for patching, including the three independent AFL and PFL systems for each user section. Simply select the required source and destination ports and push the PATCH button.

## Sending PFL to the main monitors

To send the PFL signal to the main monitors rather than the dedicated PFL/RTB output, press the PFL TO MON button found in the Monitor panel mode.

## Sending PFL to the small LS

The system can be configured to route PFL signals to the small loudspeaker,

## PFL OPTIONS WITHIN PATH SIGNAL FLOW

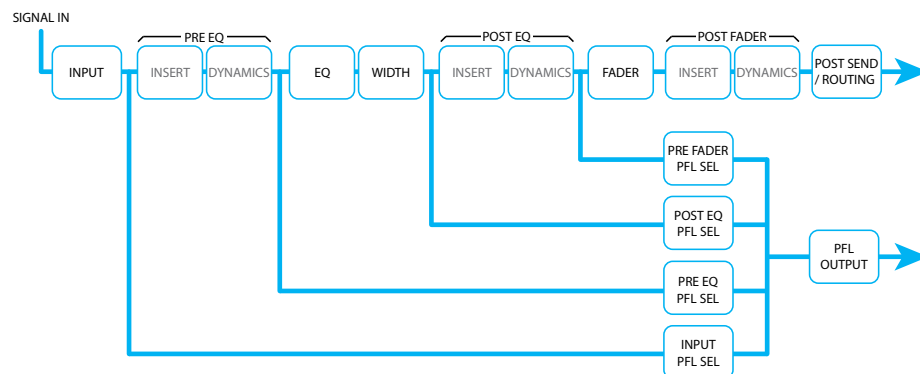

## SELECTING PFL POINT WITHIN PATH

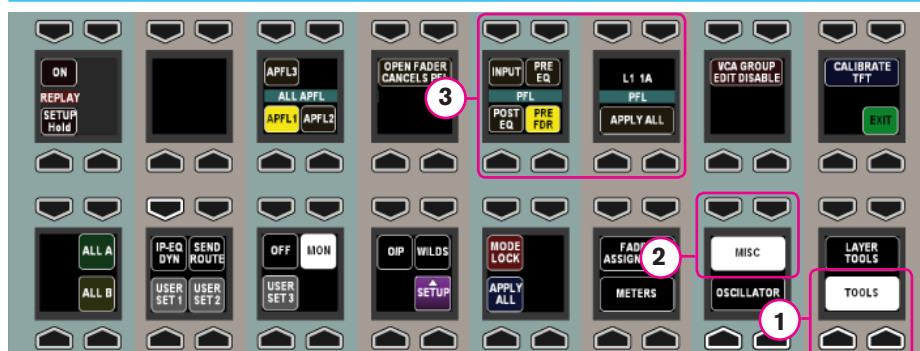

overriding any other signal presently going to it. This is a factory defined configuration and should be specified when the console is ordered.

## Using AFL and PFL with multiple users

When working with multiple user splits in the surface, each user can use an individual APFL bus. The choice of which bus to using controls in the functions row. Push TOOLS then MISC on the layers row and the available options for APFL system selection appear on the updated Functions row above. Press one of these buttons in each user area to set the active APFL system for that area as shown above.

APFL systems can be selected to be routed to outputs, 'Monitor 1' and 'Monitor 2': Set an assignable panel into monitor mode and select any of the four monitor

## MONITOR PANEL MODE PFL TO MON



pre-selectors to ensure that the source selection screen on the TFT is referring to the main monitor (rather than a miscellaneous monitor or meter selector.) Select MISC from the monitor selector type menu at the bottom of the TFT screen to bring up monitor options and choose APFL 1, 2 or 3. Use the control cell at the bottom left of the monitor mode panel to switch between Main Mon 1 and 2 and set their APFL system as required.

The FLASH APFL option for each APFL system instructs the APFL indicator in the broadcast facilities panel to flash or to illuminate steadily when any AFL or PFL is active in the relevant user section. If the option is selected, the indicator will flash. If it is deselected, the indicator will illuminate steadily. This allows two APFL systems on the same surface to have separate indicators.

The CLEAR AFL and CLEAR PFL buttons clear AFL and PFL respectively for each APFL system, unless the PFL has been triggered by a GPI (see below for more information)

**Note that if a path is moved to another fader on the surface or to another user split, the path's AFL or PFL status will move along with the path, feeding the APFL system that has been set for that user split.**

### Patching AFL, PFL and APFL buses

As well as injecting into the main monitors, AFL, PFL and APFL systems are also available to patch to output ports. APFL systems are available in monitor source lists, post their level controls and in meter lists, pre their level controls.

### PFL via GPI

PFLs can be remotely activated via GPI. GPI-PFL selections are input port or input Alias based, firing the PFL of whichever path the input is patched to. See "GPIO" on page 156 for details on patching GPIs to surface functions.

## APFL SELECTION FOR MULTIPLE USERS

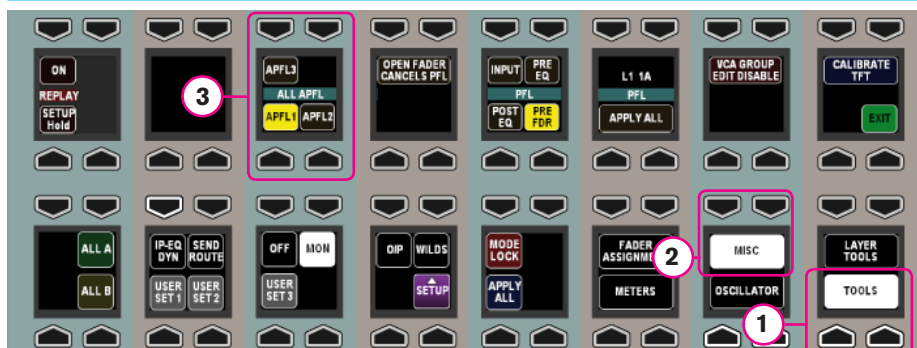

## APFL INDICATOR OPTIONS



If a channel's PFL has been activated via a GPI, the EXT light next to the fader lights up green to indicate that control is being applied externally.

It is not possible to deactivate a GPI PFL from the desk, this can only be achieved by deactivating the GPI Opto itself.

**If the PFL is only activated via GPI, the APFL clear button in the Broadcast Facilities panel will not light up.**

In Monitor Mode, with MISC selected, as shown above, there are 'PFL from GPI' enable buttons for each APFL bus. These can be used to quickly regain control of any channels which are set to have their PFL activated via GPI. For example for APFL 1, if a GPI has activated a channel PFL and you wish to deactivate the PFL from the control room, simply touch 'PFL 1 from GPI'. Note that until this is reactivated the GPI PFL for all channels using APFL system 1 will not work.

# HEADPHONES

A headphone jack is located in the control surface chassis, the default location shown in figure 1.

The quantity and location of headphone jacks can vary depending on the chassis build ordered. Please note that in order to use the headphone jacks, balanced analog audio needs to be fed to the control surface via the rear interface panel. This would normally be fed from Hydra2 output ports allowing the headphone feed to be selected from the control surface. Please consult with your installation engineer if unsure of connectivity.

### Patching the headphone output

Navigate to the FIXED OPTIONS section then the MON TB MTR PATCH screen of the Main Application, as shown in Figure 2.

In the sources list on the left, press the filter button and select MONITOR OUTPUTS. From the list select any monitor output you wish to drive the headphones.

In the right hand list select the output ports that the headphone jack has been wired to and click PATCH.

FIGURE 1 - HEADPHONE JACK

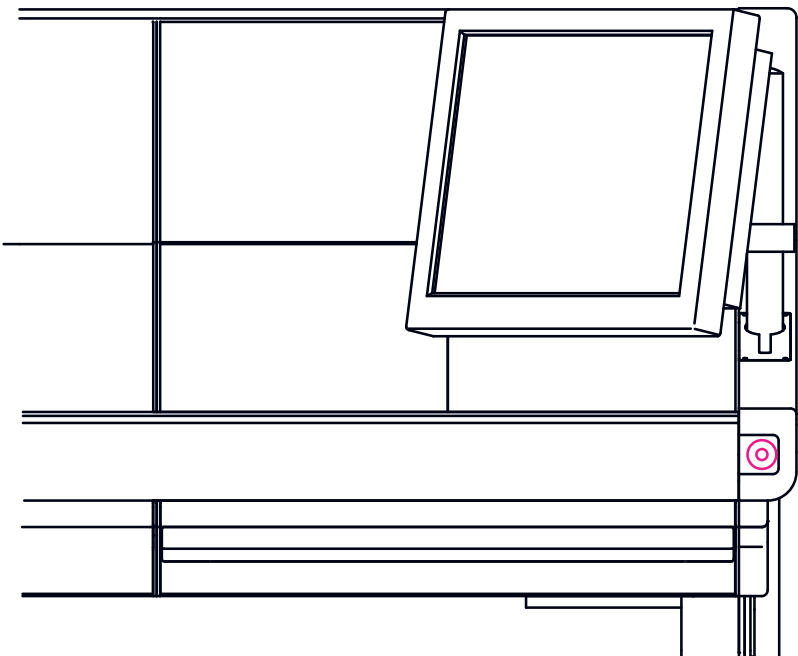
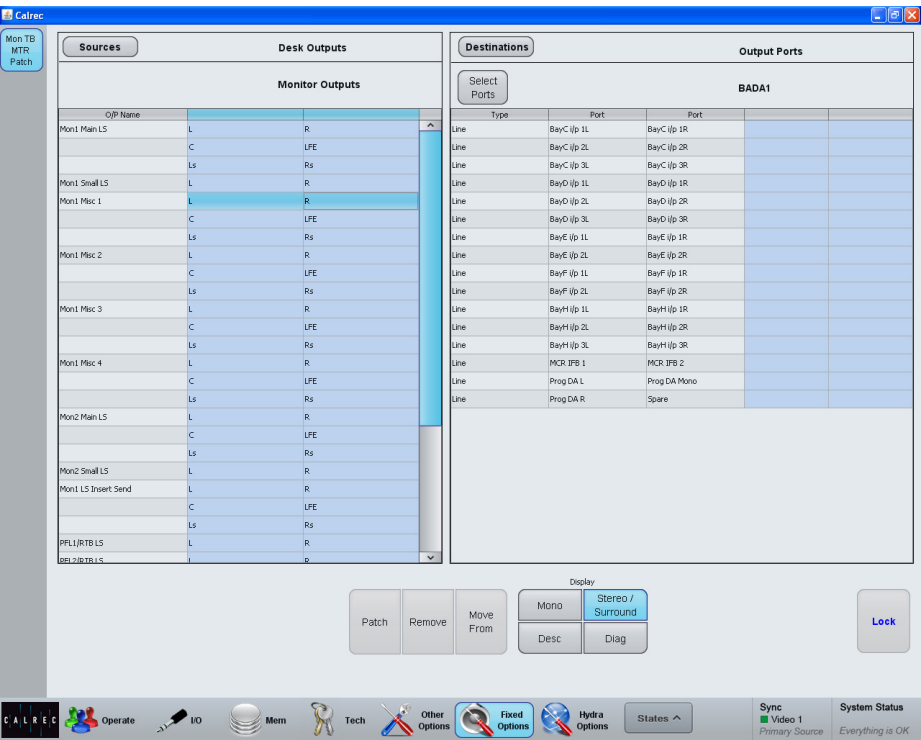

FIGURE 2 - PATCHING HEADPHONE CONNECTIONS



# MONITOR FUNCTIONS

The touchscreen in Monitor mode provides a range of controls to access various functions for each monitor output.

Select a Main LS pre-selector using the relevant SEL button. On the right hand side of the touchscreen, touch the MISC button to reveal the controls. Different control arrangements appear for surround and stereo outputs, surround options are shown on this page.

### Monitoring controls

The lower area of the touchscreen contains controls over individual legs and downmixes of the signals sent to the monitoring outputs.

The L+R > L button toggles the sending of both left and right signals to the left speaker.

L > L+R and R > L+R send the left and right signals to either the left speaker or right speaker respectively.

PH REV R reverses the phase of the right speaker.

PHANTOM CENTER mutes the center speaker and sends the center information to the left and right speakers to create a phantom center image.

LFE OFF mutes the LFE signal to the speakers.

FULL sends the full surround signal out to the speakers. It removes any speakers cuts that may be in place.

3 STEREO downmixes the monitored signal to LCR stereo.

STEREO performs a stereo downmix when monitoring a surround path, or outputs the full signal and removes any

FIGURE 1 - MAIN LS SURROUND OPTIONS

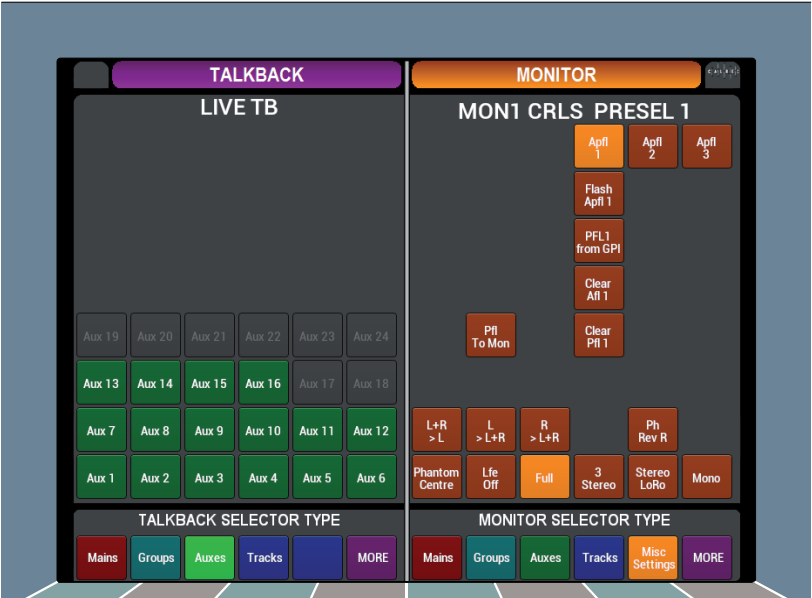

speaker cuts when monitoring a stereo signal.

MONO performs a mono downmix on the monitored signal.

### APFL controls

The upper section of the Main LS screen containing APFL controls is explained in the AFL and PFL section of this document.

# SURROUND MONITORING

The Artemis has both audio signal path and remote control facilities for use with encoded surround signals such as those handled by the Dolby DP570 (Dolby Digital and E encoder/decoder), DP564 (Dolby Digital and Pro Logic decoder) and SDU4 (Pro Logic decoder).

The console monitor system has insert points to allow the console selectors to route audio to the external unit and to bring it back into the signal path. The console can also provide GPO control outputs via relays and display the status of the external unit via GPI tallies and indicators on a wild assign panel.

To enable a monitor insert use the configuration PC and go to FIXED OPTIONS and choose MON TB MTR PATCH, touch the SOURCES button then choose Monitor Outputs (in the Desk Outputs column).

Then touch the DESTINATIONS button and filter that to confirm the port to be used as the insert send, typically an AES port on a BNC connector, if making a simple direct connection to a Dolby unit input. Touch PATCH to confirm the route.

Then go back to the Sources list and choose the port to be used as the insert return and filter the Destinations list to show MON INSERT RETURNS, and patch the required port (Figure 1).

FIGURE 1 - MONITOR RETURN PATCHING

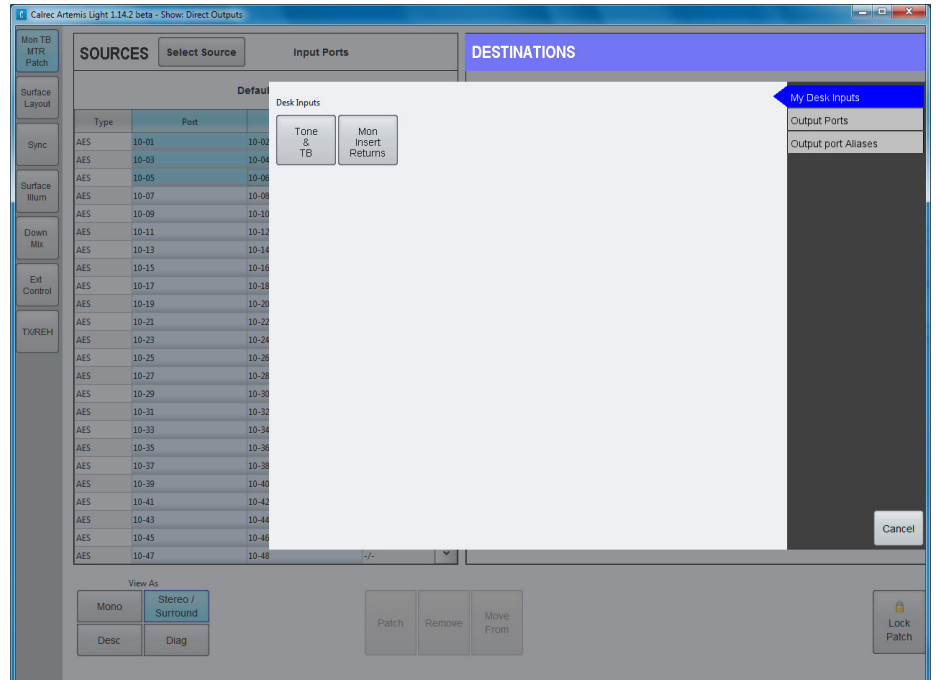

The detailed hardware connections for remote controlling Dolby units is described in the Installation Manual. To assign the GPIO ports use the HYDRA OPTION page, filtering the GPO functions to the chosen relay in a convenient I/O box and the opto return input to the relevant GPI function.

# ARTEMIS COMMUNICATIONS

Talkback facilities can be set up and activated through the monitor panel, shown in Figure 1.

The left hand side of the TFT panel, when in monitor mode, can switch between viewing talkback selection and user memories from the button cell in the bottom left corner of the mode area, as shown in figure 1.

## Live talkback routing

To toggle talkback, touch a destination in the left hand side of the touchscreen, below the words 'Live Talkback'.

The talkback latches, allowing multiple destinations to be selected simultaneously.

## Talkback groups

There are four talkback groups available which can be set up to allow multiple talkback destinations to be fed simultaneously with a single button press. These group controls are located in the middle row of control cells at the left hand side of the panel.

To set talkback group destinations, press and hold the upper SEL button in the relevant control cell, then tap the required destinations on the touchscreen.

To toggle talkback to a group, press the lower TALK button in the relevant control cell.

## Talkback level

The level of the talkback may be adjusted using the TB rotary control.

## Reverse Talkback

There are three reverse talkback inputs into the system. The level of these feeds may be adjusted using the RTB 1, 2 or 3 controls.

## Patching talkback/reverse talkback inputs

Navigate to the MON TB MTR PATCH screen in the FIXED OPTIONS section of

FIGURE 1 - TALKBACK CONTROLS IN MONITOR MODE



the main application as shown in Figure 2. Locate the physical input ports which will feed the talkback (this will be the port to which the talkback microphone is patched) and the reverse talkback inputs (these could be microphones in other areas of the facility).

With an input port selected, also select the desired input from the list on the right then touch the PATCH button.

The method for physically connecting the surface talkback microphone is covered in the Installation manual. The studio technician should be consulted if it is not clear where talkback sources are patched.

### Microphone settings

When a microphone is patched to a talkback input, the mic may be provided with phantom power (analog inputs) or SRC applied (AES3 inputs) by checking the relevant box as shown in Figure 2. To adjust the gain of a microphone, the relevant 'Analog Gain' cell should be touched to bring up a dialog allowing selection of the desired gain.

### Monitoring reverse talkback signals

In order to monitor reverse talkback inputs, the RTB buss must be patched to an output port where relevant loudspeakers are connected.

### Inhibiting Talkback

If you require further control over whether talkback is routed to a loudspeaker use Monitor 1's Misc outputs. You can choose to permanently inhibit talkback to a Misc output or set the inhibit to be activated when one of the Mic open systems becomes active. These settings can be configured separately for when the desk is in On Air, Rehearse or Neither mode.

To access the settings select 'Fixed Options' from the menu along the bottom of the PC application window then select 'TX/REH' from the left hand menu buttons.

FIGURE 2 - TALKBACK INPUT PATCHING

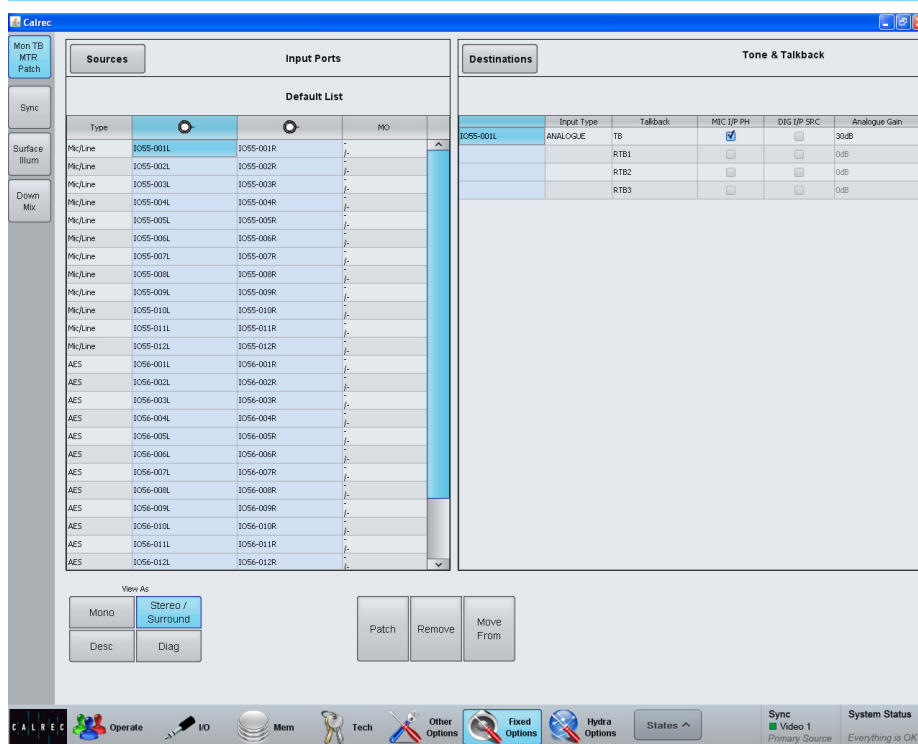
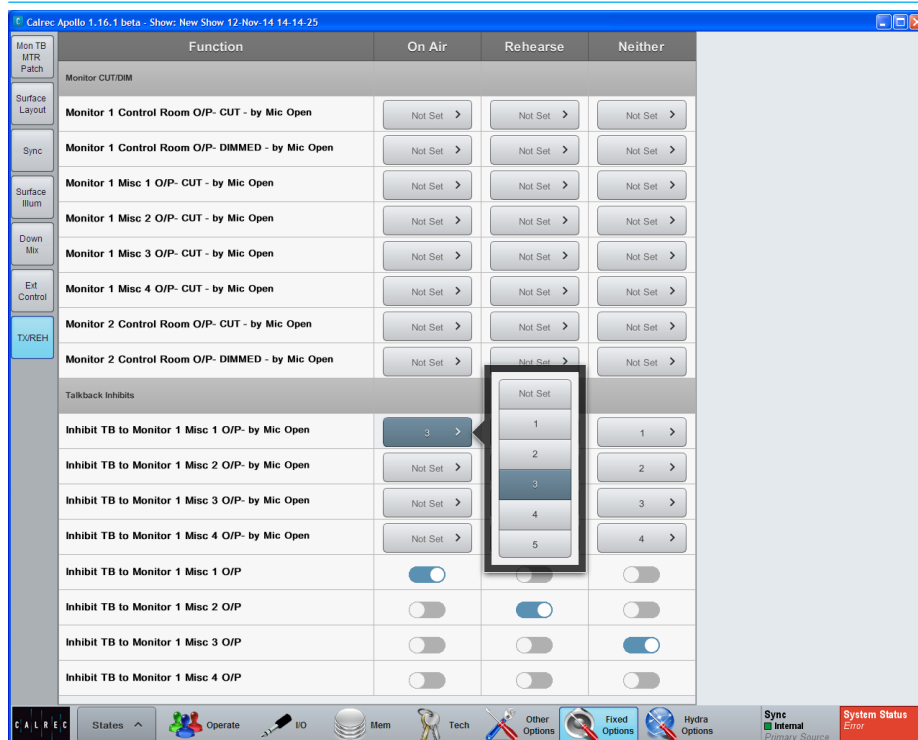

FIGURE 3 - TALKBACK INHIBIT SETTINGS



# MIX MINUS

**Mix Minus is a system that allows a comprehensive mix to be sent to multiple listeners each receiving the complete mix, minus their own input.**

Figure 1 shows an abstraction example of a mix minus system. Assume that the sources surrounded by a blue box represent people, either presenters or field reporters. The other sources may represent VT or server audio feeds.

These sources are fed to the input of eight channels on a console. Each channel has the option for its signal to be sent to the console wide mix minus bus.

This mix minus bus can be routed back out to any sources that may require foldback, for example the presenters or field reporters. Each source would be fed the entire mix-minus bus signal, with their

own contribution to that mix removed, creating an unique feed.

In Figure 1 the mix sent back to source 1 would consist of sources 2-8, source 2 would receive a mix of sources 1 and 3-8 and so on...

## Why remove a sources own input from its foldback mix?

Two reasons are presented here. The first relates to field reporters, or presenters in studios communicating via long distance systems such as satellite links.

The reporter would need to hear a mix of the show's audio in order to hear cues and communicate with the presenters. The inherent delay in these systems means that it may be a number of seconds before the audio reaches the reporter.

It can be very difficult to speak while hearing your own voice returned to you with even a slight delay. By using a mix minus feed to the reporter, their own contribution to the audio is removed before it is fed back to them eliminating this problem.

The second reason is to eliminate feedback. If a presenter's foldback was monitored on loudspeakers without subtracting their own contribution, some of their original signal may be picked up by the microphone again, thus creating a feedback loop. By using a mix minus system to remove the presenter's own contribution, this feedback loop is broken.

## Sending signals to the mix minus buss

There is one mono mix minus buss, which is a global buss that any path can

**FIGURE 1 - MIX MINUS ABSTRACTION**

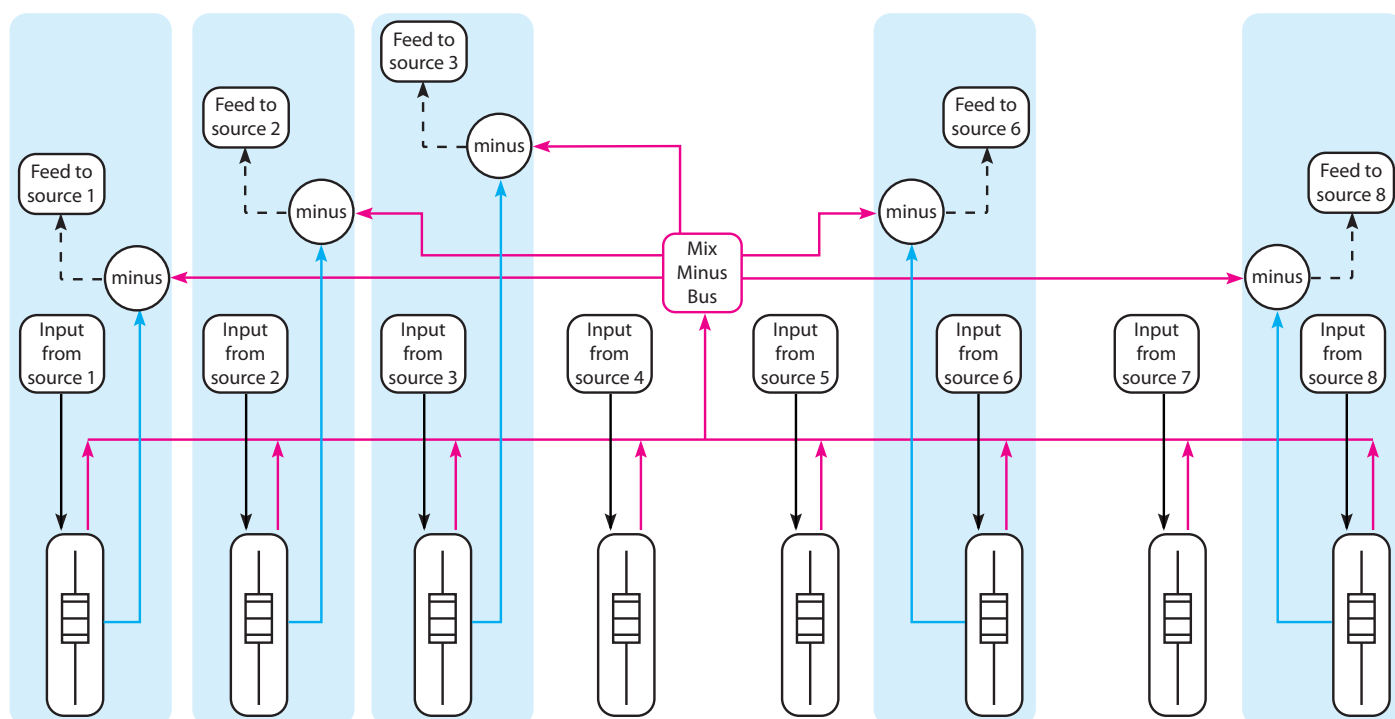

contribute to. To send a signal to this bus, first assign the chosen path and press the ON button in SENDS-ROUTES mode as seen in Figure 2. Signals can be sent pre/post fade using the buttons to the left.

### Assigning a direct output

Each path on the surface has a number of direct outputs associated with it. These direct outputs can be assigned to any output port which can then be used to feed the foldback back to that path's source.

To assign a direct output, use the I/O PATCH page in the I/O section of the main application. Touch the SOURCES button and select DIRECT OUTPUTS from the popup that appears. Select the fader where the source that is to be fed the mix minus signal appears. Press the DESTINATION button and select from the lists of output ports. Select an output port and then press PATCH.

For more details, including how to allocate direct out resources, please see the Direct Outputs section of this document.

### Monitoring a mix minus signal

Assign a path on the surface that is being fed by the source you wish to send a mix minus signal to. Select a Direct Output buss in SENDS-ROUTES mode by pressing the relevant rotary control. The buss selection area in the button cells will update to show the selected buss as shown in Figure 3. Press the MIX - button to route the mix minus signal to the selected Direct Output.

The mix minus signal sent to the required source will be the contents of the mix minus buss, with the source's contribution (if any) removed.

FIGURE 2 - SENDING SIGNALS TO THE MIX MINUS BUSS



FIGURE 3 - MONITORING A MIX MINUS SIGNAL





# ARTEMIS METERING

## TFT METERS

The Artemis TFT meter layouts are user customized in several ways.

Figure 1 shows an example layout of a configured TFT meter. The TFT is divided up into a number of 'cells'. Each can be one of a number of sizes, and can display mono, stereo or surround meters with or without dynamics information.

### FIGURE 1 - EXAMPLE TFT METER LAYOUT

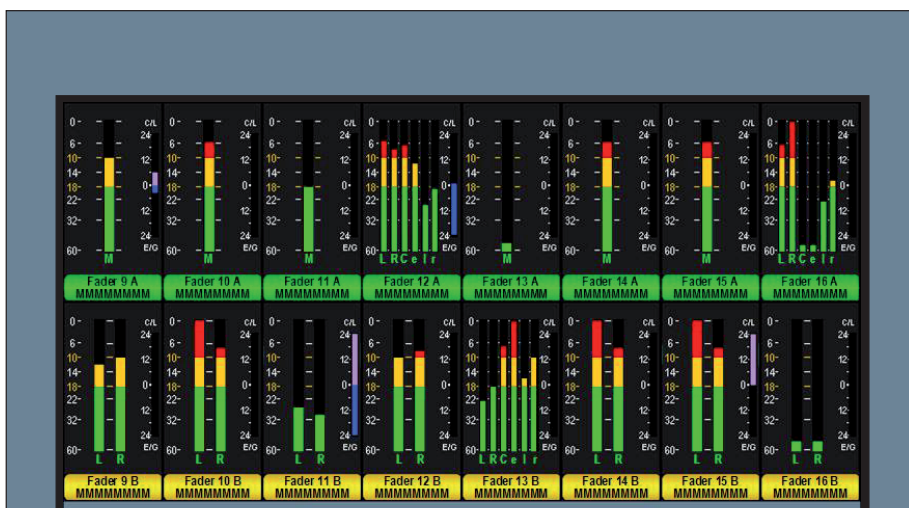

## Meter Cells

Each TFT meter is divided up into four vertical sections, marked in Figure 2 as I, II, III and IV. Each of these sections can display from one to three meters in the horizontal space, and one, two or three meters in the vertical space. This provides a maximum of three rows of twelve meters on each TFT, 36 meter cells.

Vertically arranged cells can be combined to create taller meters of half, two thirds or the full height of the screen.

A vast range of meter cell designs can be created, but some arrangements have specific advantages. For example, using 2 meter cells across the width of each vertical section will give 8 meters across the TFT screen. This allows meters to line up with the faders on the fader panel below.

### FIGURE 2 - EXAMPLE LAYOUT GRID

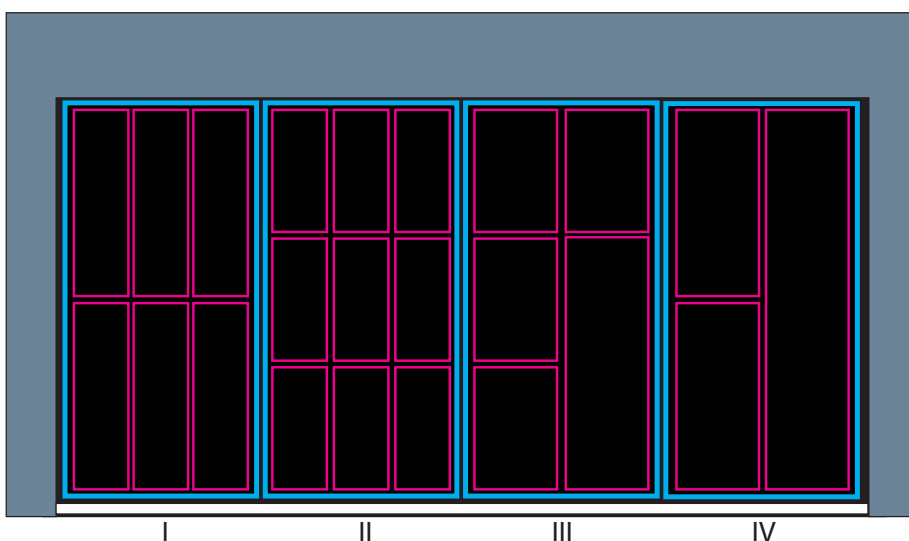

## Meter Layout

Meter configurations can be laid out and saved using the Main PC application. First select OTHER OPTIONS, then choose METER SETUP from the buttons on the left hand side. Meter configurations are saved as individual files. Shows remember the active meter configuration file but you can load an alternative meter configuration file at any time.

In most instances, there will be an existing meter configuration active on the console so before creating a new meter configuration go to SAVE AS or NEW and enter a file name for the new meter configuration that you are going to create to ensure that the original file is preserved.

The Meter Setup screen shows thumbnail images of all available TFT panels in a column down the left hand side of the screen. Touch to select the TFT panel that you wish to edit and the main screen grid is populated with the settings for this panel.

The buttons along the top of the main meter setup window allow control of the configuration. Selecting GRID subdivides the window to show the current layout. The buttons at the base of each vertical section set the vertical cell division accordingly, e.g. selecting 3 splits the TFT so that there are 3 cells within the vertical space. Individual cells can be selected to have 2 or 3 cells horizontally using the number selection buttons within each cell.

Larger vertical heights can then be created by joining cells. To create meters higher than a third or quarter of the screen first select the METERS tab. Adjacent vertical areas of the same width can then be joined by touching the upper of the two cells to be linked, then touching JOIN CELLS. Combining  $\frac{1}{3}$  and  $\frac{1}{4}$  height meters with 2 and 3 wide cells allows a vast range of alternative grids.

FIGURE 3 - GRID CONFIGURATION

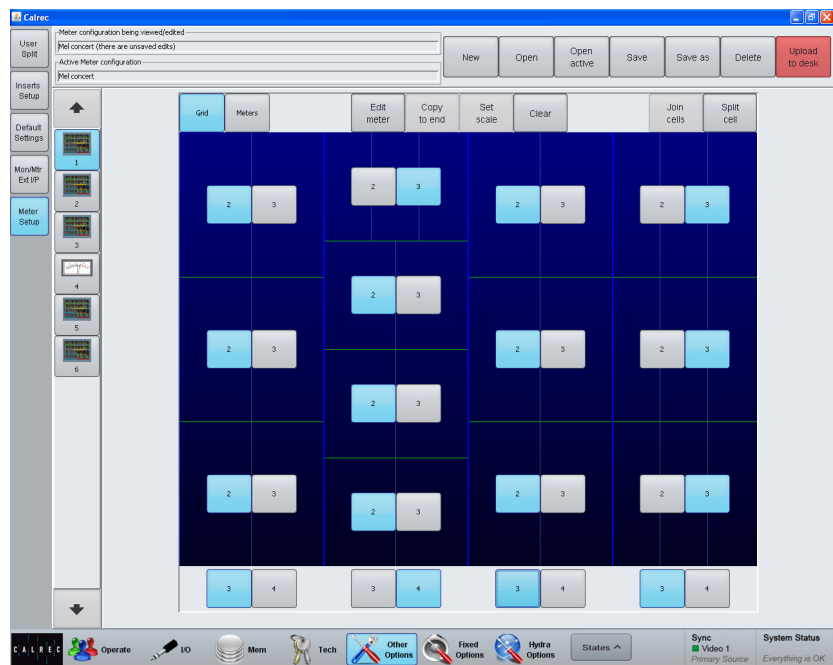

As soon as changes are entered, the file name within the text field at the top of the window carries a warning that there are unsaved edits associated with the file, and the SAVE button become active.

## Meter Assignment

Once the grid of meter cells has been defined, meters can be inserted into each cell. Select METERS at the top of the window, then either click on a meter cell and then click METER SOURCE at the top of the window, or press and hold/double click on the meter cell. These two methods both bring up the meter source selection pop-up window. Within the pop-up, selecting a source type from the buttons down the left hand side populates the main window with all available meter source options of that type. Some meter sources have sub options, such as choosing a loudness meter, or an A/B fader path meter. Once you have selected a meter source touch APPLY TO SELECTED to add that meter source and function to the selected meter cell.

Alternatively, APPLY TO END OF ROW sets the selected cell to the assigned

meter function and each cell to the right to the same type with an increment of one. For example, if the first meter was assigned to meter Track 1, the next would be meter Track 2 etc. This is only the case when there are similarly sized unassigned meter cells to the right of the selected cell, and the meter function is part of a sequence of similar sources. If there are already some meters assigned in the row and you wish to incrementally overwrite these meters, click OVERWRITE TO END OF ROW.

All changes to TFT meter configurations are initially held in a buffer memory and are only applied to the console when UPLOAD TO DESK is touched. When available, this button will turn red.

## Meter Scales

Each meter can be set either PPM or VU mode. PPM characteristics are fast attack and slow decay to show audible peaks. VU characteristics are slow attack and fast decay to show average level. There are four PPM scales, -8...-20, -9...-15, -10...-18 and -12...-18. The three VU scales are -8...-20, -12...-20 and -20. Scale settings can be copied to adjacent similarly sized meter cells by choosing APPLY TO END.

## Dynamics meters

Any meter for a path with dynamics processing will have a gain reduction meter displayed at the right hand side of the meter cell. The function of these meters is described in "Dynamics meters" on page 128. Dynamics meters can show either DYN1 or DYN2. This option is set from the surface by selecting TOOLS, and then METERS.

## A/B path meters

Path meters can be selected to display only the A layer or only the B layer, or alternatively A/B layer meters can be chosen, which follow the currently active layer on the surface.

FIGURE 4 - METER ASSIGNMENT

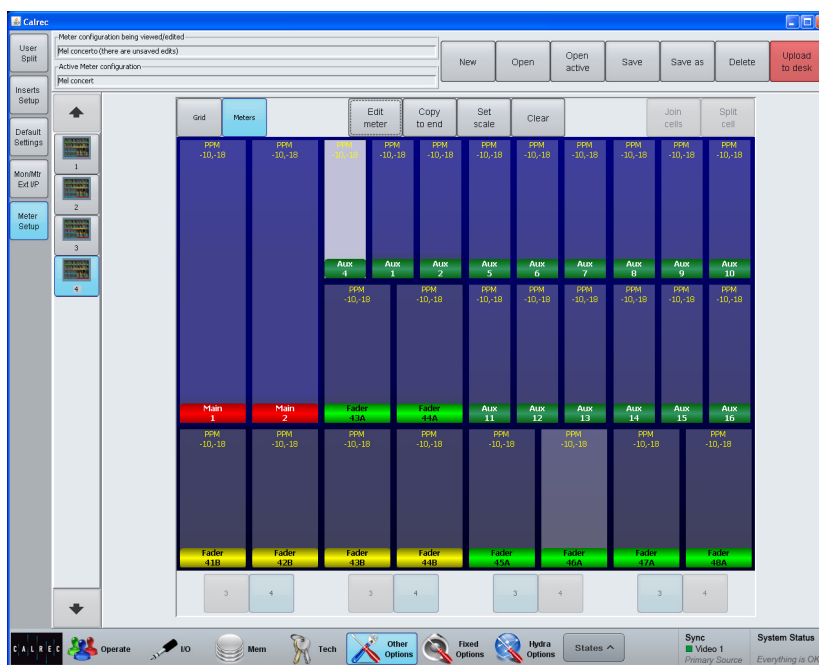

## Meter labels and colors

The color bar beneath each meter relates to the coloring of paths used throughout the surface. Red corresponds to main paths, dark blue to tracks, green to auxes, light blue to groups and so on. A and B path colors correspond to the A and B path selector buttons above the faders which are green and yellow respectively.

The labels under each meter display the fader label, port description and port name in priority depending on which have been set.

## Meter Selectors

There are four meter selectors available which can be accessed from the wild assign row of any panel in MONITOR mode, labelled MTR1 - 4. Meter selectors allow quick access to four meters which can be either internal or external to the console. The output of these meter selectors can be displayed on up-stand TFT meter panels or can be patched to any Hydra2 audio port to feed:

- A non-TFT meter within the console, such as the DK/RTW surround meters.
- External meters outside of the console
- Anywhere you want to feed a selectable audio source.

Selecting a meter selector to display on the up-stand TFT is done as normal from OTHER OPTIONS>METER SETUP. MTR1-4 are located within the OTHER meter source menu. Patching the meter selector output to an audio output is done

from FIXED OPTIONS>MON TB MTR PATCH, select Ext Meter Outputs from the sources list.

Meter selectors are available in the lower button cells when in the Monitor panel mode. They function in the same way as the Monitor pre-selectors - press SEL to make the chosen selector the focus of the TFT panel above from where a bus can be chosen as the source for the selected meter.

As well as for selecting sources, the TFT screen in this panel mode also has a MISC page from where it is possible to send tone to the external meter or put the meter in M/S mode.

FIGURE 5 - ASSIGNABLE METERS



# FADER AND DYNAMICS METER SETTINGS

Some additional up-stand TFT meter settings can be selected from any panel's Layers row, **TOOLS>METERS** menu, as shown on the right.

## Fader meters

Up-stand metering displaying audio on fader paths can be selected to display audio from various points within the path's signal flow. Change the currently assigned fader's meter simply by pressing a selection button from the **TOOLS>METERS** menu. Change multiple fader meters by holding the selection button down and then selecting the desired faders by pressing their fader assign buttons. Press and hold **APPLY ALL**, and then choose a signal path point selection to change all fader meters across the surface, or within the user split. The meter's label will display the point from which the audio is being accessed.

## Dynamics meters

The dynamics meters located to the right of channel, group and main meters, as shown in Figure 1, can be configured to show the first or second dynamics units.

To do this, push the **TOOLS** button on the layers row. The Layers row will update to display various meter setup options (Figure 2). Pressing the buttons above **UPSTAND DYNAMICS 1** or **UPSTAND DYNAMICS 2** will change all relevant TFT meters to display the selected information.

## TOOLS>METERS - CONTROL SURFACE METER OPTIONS

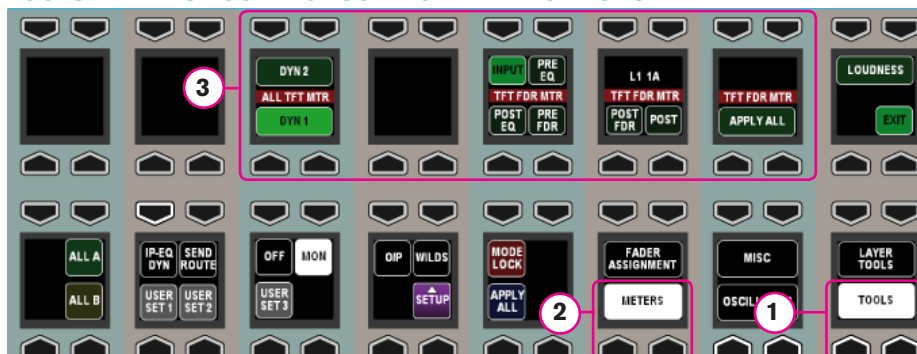

## PATH SIGNAL FLOW & TFT FADER METER SELECTION POINTS

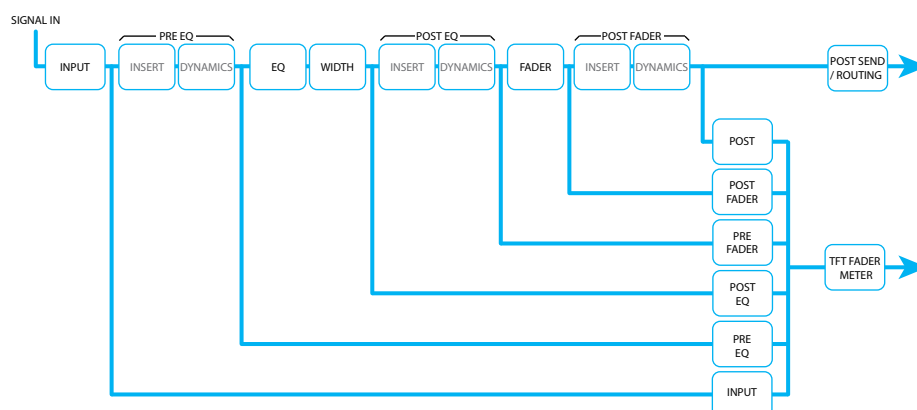

# EXTERNAL METER OUTPUTS

External meters can be fed by the Artemis metering system in a similar way to loudspeakers.

Navigate to the MON TB MTR PATCH screen in the FIXED OPTIONS section of the main application as shown in Figure 1. Touch the sources button at the top of the screen and choose EXT METER OUTPUTS from the popup window that appears.

Find the port to which the external meters are connected in the list of ports on the left of the screen. If you are unsure where any meter are physically connected, contact your installation technician.

With the destination port selected, choose a source to feed the meter and then touch the PATCH button.

FIGURE 1 - EXTERNAL METER PATCHING

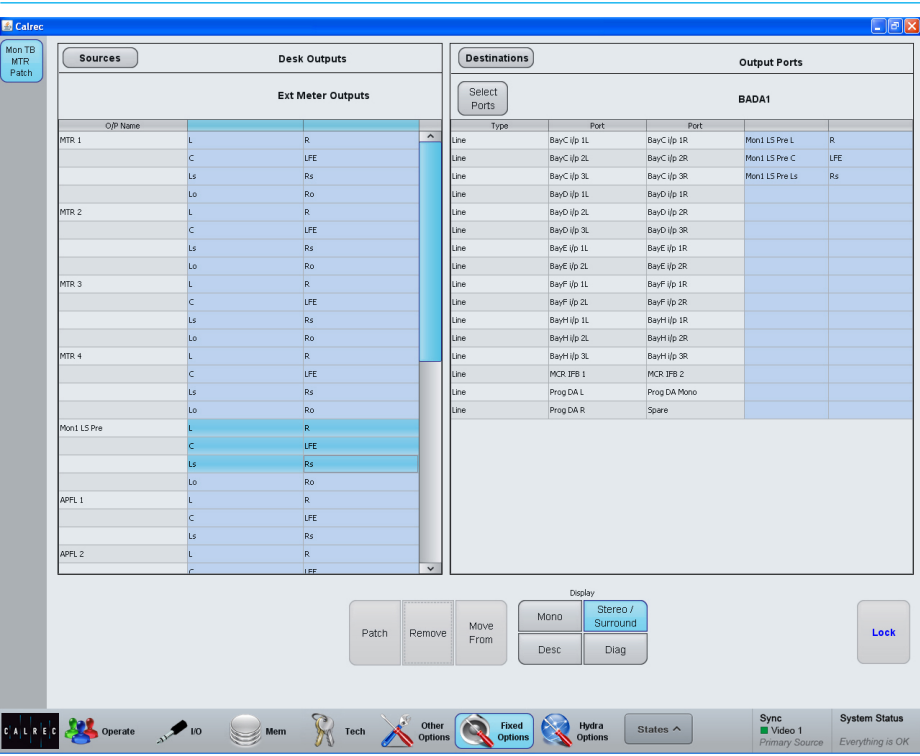

# LOUDNESS METERS

**Loudness meters provide a way to monitor and regulate average loudness levels over the duration of a program.**

16 loudness meters are available to freely assign to any source or output. Loudness meters can be assigned to TFT meter panels using the method described within "TFT Meters" on page 126. The Meter Setup screen in the Main application displays how many loudness meters are available at any time.

## Loudness Metering Modes



There are four loudness metering modes available on the console, the details of which are displayed in a table on the following page. The loudness meter mode is set globally for the console; select OTHER OPTIONS, then MISC SETTINGS within the main PC application and select a metering mode from the button selector. An appropriate loudness metering scale can also be set from this screen, which alters the scale of all loudness meter bar graphs - the example shown on the right is displaying EBU mode with +9...-18 LU scale.

Loudness meter modes relate to standards set by organizations in different geographical regions. EBU (European Broadcasting Union) relates to Europe, ATSC (Advanced Television Systems Committee) to North America and ARIB (Association of Radio Industries and Businesses) to Japan. These are currently the main standards and are being widely adopted in other geographical regions.

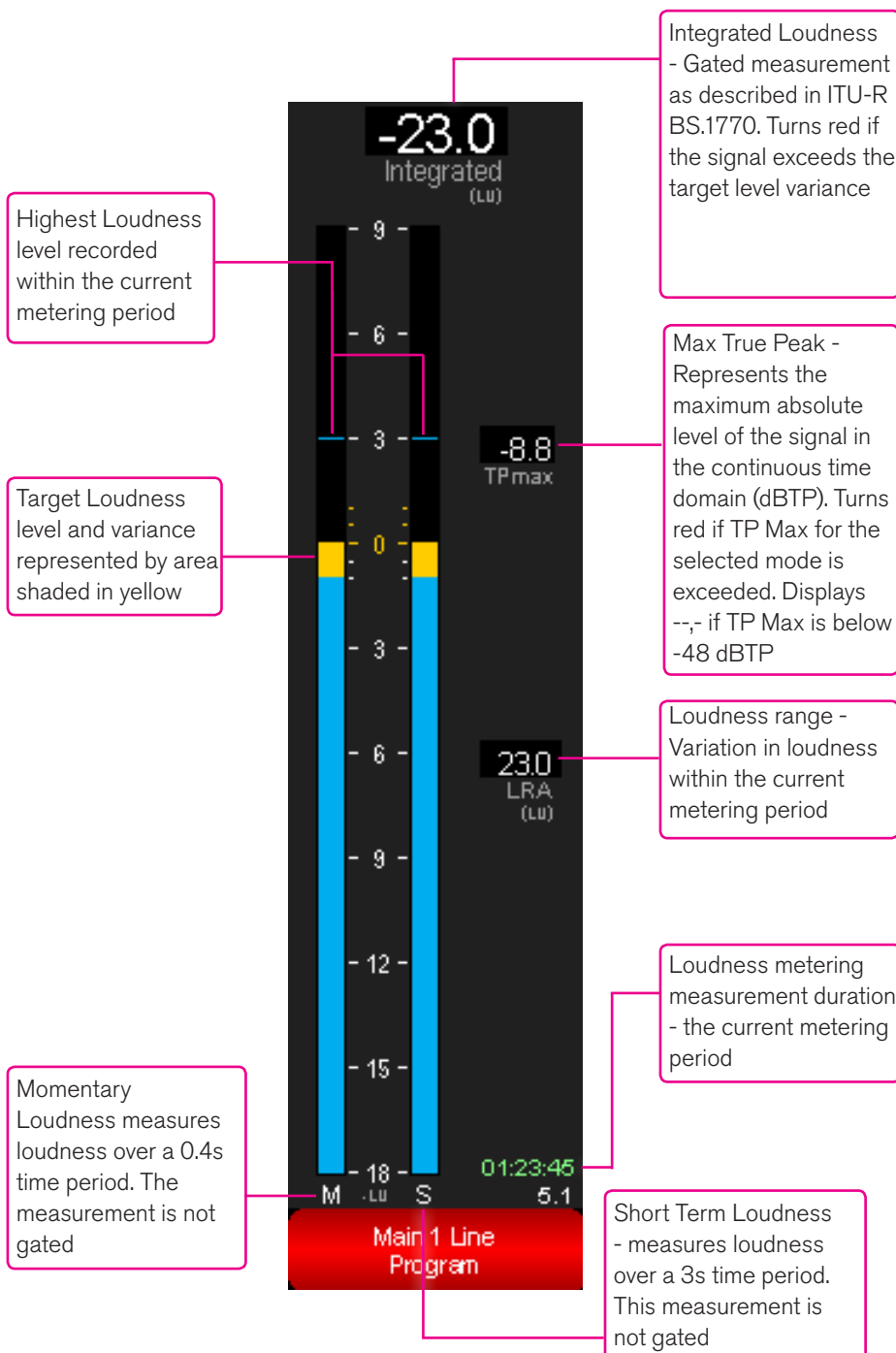
## LOUDNESS METER - DESCRIPTION OF COMPONENTS



- The current metering period refers to the period since the meter(s) were last reset.
- A gated measurement is calculated ignoring signals below the gate threshold.

-  Start Loudness Meter
-  Pause Loudness Meter
-  Reset Loudness Meter

## Controlling Loudness Meters

Once Loudness meters have been set up in the Main application, controls for each Loudness meter can be accessed from the surface.

In the Layers row of any panel, select **TOOLS**, then **METERS**. The top section of the top right hand button cell on the functions row shows the **LOUDNESS** option. Pressing this puts that panel into Loudness Meters mode and populates the Wild Assign panel control cells with individual controls to start, pause and reset each individual loudness meter. The path width, path label and time since last reset are also displayed.

As well as individual control cells for each meter, there is a global control cell within the wild assign row which starts, pauses and resets all loudness meters together. This global control cell is duplicated on the Monitor/Spill panel.

## LOUDNESS METER CONTROLS



- Loudness meter controls shown within the wild assign row and the bottom row of the wild assign panel

## LOUDNESS METERING MODES

	Scale	Target Loudness	Target Variance	Max True Peak	Relative Gate
<b>EBU Mode</b>	+9...-18 LU (EBU +9 relative) +18...-36 LU (EBU +18 relative) -14...-41 LUFS (EBU +9 absolute) -5...-59 LUFS (EBU +18 absolute)	0LU (-23 LUFS)	+/- 1 LU	-1 dBTP	-10.0 LU
<b>ATSC A/85: 2011 (BS1770-1)</b>	+9...-18 LU (+9 relative) +18...-36 LU (+18 relative) -15...-42 LKFS (+9 absolute) -6...-60 LKFS (+18 absolute)	0LU (-24 LKFS)	+/-2 LU	-2 dBTP	N/A
<b>ATSC A/85: 2013 (BS1770-3)</b>	+9...-18 LU (+9 relative) +18...-36 LU (+18 relative) -15...-42 LKFS (+9 absolute) -6...-60 LKFS (+18 absolute)	0LU (-24 LKFS)	+/- 2 LU	-2 dBTP	-10.0 LU
<b>ARIB TR-B32</b>	+9...-18 LU (+9 relative) +18...-36 LU (+18 relative) -15...-42 LKFS (+9 absolute) -6...-60 LKFS (+18 absolute)	0LU (-24 LKFS)	+/- 1 LU	-2 dBTP	-10.0 LU
<b>DPP Live</b>	+9...-18 LU (EBU +9 relative) +18...-36 LU (EBU +18 relative) -14...-41 LUFS (EBU +9 absolute) -5...-59 LUFS (EBU +18 absolute)	0LU (-23 LUFS)	+/-2 LU	-1 dBTP	N/A
<b>DPP Non-Live</b>	+9...-18 LU (EBU +9 relative) +18...-36 LU (EBU +18 relative) -14...-41 LUFS (EBU +9 absolute) -5...-59 LUFS (EBU +18 absolute)	0LU (-23 LUFS)	+/- 1LU	-1 dBTP	N/A



# ARTEMIS

## SHOWS, MEMORIES AND PRESETS

# OVERVIEW

## SHOWS, USER MEMORIES, ACTIVE OPTIONS FILES AND CONTINUOUSLY SAVED CURRENT SETTINGS

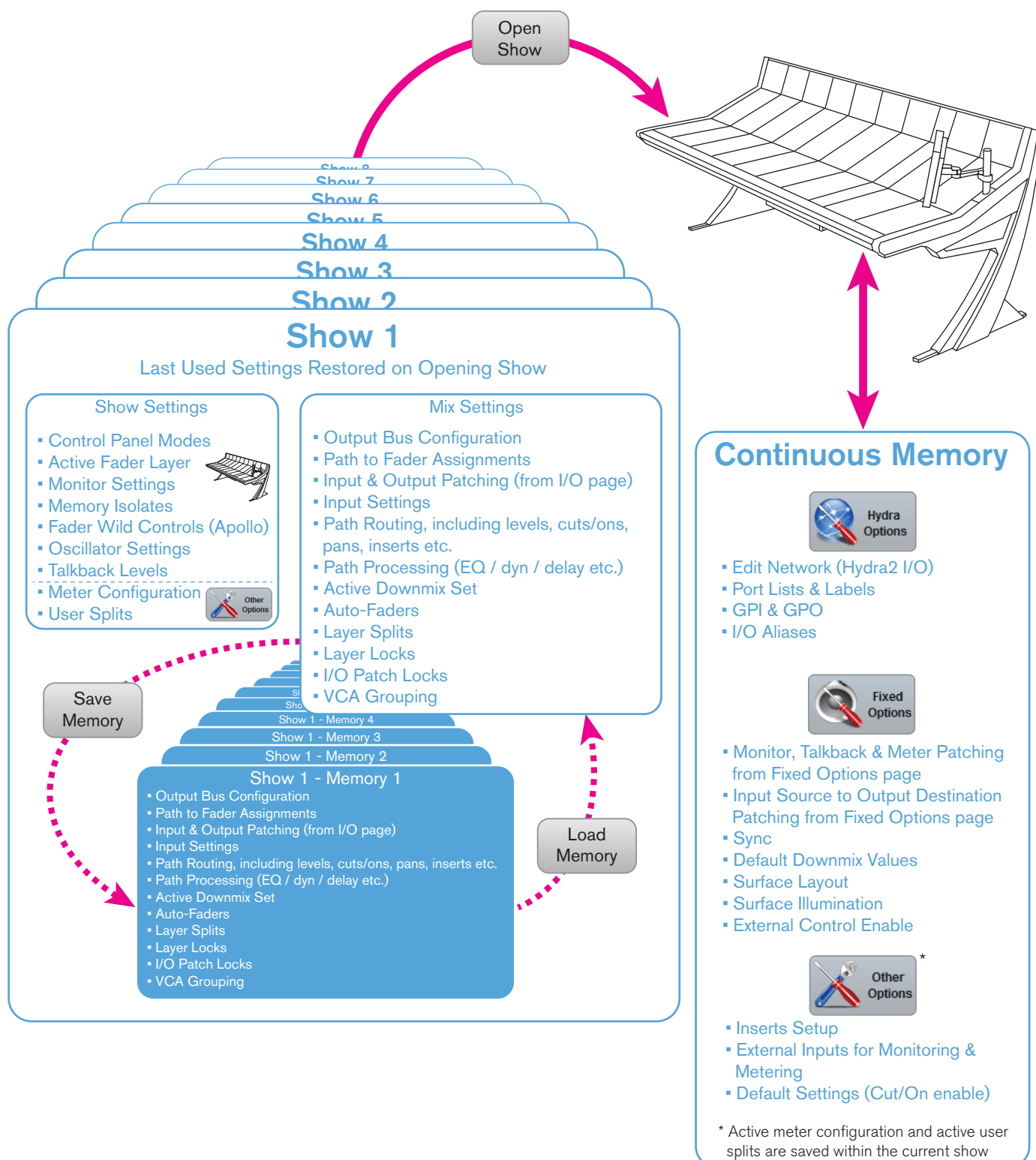

**User memories can be thought of as snapshots - a way of recording the current settings at any given time for later recall. Artemis user memories are organized within "Shows". Multiple Show files can be created, each containing their own set of user memories.**

All current settings are continuously saved, allowing the console to boot up in its' previous state after power loss or reset.

Shows do not need to be manually saved; when a show is opened, console settings automatically revert to how they were when the show was last in use.

User memories can be saved within each show to retain mix settings and configuration, such as path to fader assignments, input & output patching, path routing & levels, and signal processing (see diagram opposite for more comprehensive list). The current settings of all the parameters that can be saved to a user memory are continuously saved to a "hidden" user memory within the show.

**When a show is opened, (either manually or on boot up), it is the hidden user memory that is loaded, presenting the last used settings, NOT the last saved settings.**

Although the console can be used without ever saving a user memory, it is good practise to save known good setups in order that they can be reverted to in the event that parameters get changed by accident, by other users, or to clear any ad-hoc temporary changes that have been made during operation.

Shows provide organization of user memories. Rather than having to search

through a long list of varied memories, consolidating similar memories into shows makes them easier to search and to manage. It may help to create a show for each type of production, e.g. "Morning News", "Football", "Chat Show" "Music" etc. Before saving multiple memories within a show, it is good practise for a single setup to be built, tested, and saved as the default memory for the show. During setup, there are likely to be changes and additions required - working with a single default memory is more manageable than having to make changes to multiple memories. Once the core setup is proven, and requirements for changes are less frequent, the default memory can be used as a template for customization, and variations can be saved with different names.

New shows that are similar to existing ones can be created by choosing to Save Show As. This effectively makes a copy of the show, including the user memories within, so that it does not have to be built from scratch. Any unwanted user memories within the new show can then be deleted.

In addition to the settings that are saved within user memories, (and the hidden, continuous user memory), some other settings are maintained within each show. The most obvious and visible of these is often the active meter layout on the console up-stand which can be different for each show. Other settings that can change on the opening of a show file (and are not part of user memories) are: The mode of control panels on the surface, the currently active fader layer, monitoring settings, memory isolates (settings that have been blocked from changing on user memory load), oscillator settings (level, frequency, idents), talkback levels and any active user splits. These show based settings are not manually saved. On the

opening of a show file, the settings are restored as they last were the previous time the show was open.

Meter layouts and User split configurations are actually saved as separate, independent files. Each show saves a reference to which file it is using. This allows multiple shows to use the same settings without having to build them for each, and allows for configuration changes to automatically apply to all shows using them.

Other settings are not saved as part of shows or their user memories and as such will not change when opening shows or loading memories. Like all other settings, however, they are saved as part of a continuous memory, ensuring they are restored from power on or reset. These include all of the settings that are applied from the Hydra Options and Fixed Options pages of the Main PC Application, as well as some of the settings applied from the Other Options page (See diagram opposite).

Shows, memories, and other options files are saved on the primary and secondary controller cards fitted in the console's processing rack. The number of show and memory files that can be saved is dependent upon the amount of available storage space on the controller cards, which is displayed on the Memory Load / Save page of the Main PC Application. The size of each show / memory file depends upon the amount of console resources being used. Shows and Memories can be backed up from the controller cards to the console PC HDD, or an external storage device connected to the up-stand USB port.

# USING SHOWS AND MEMORIES

**Shows and memories are managed from the console's Main PC Application, MEM screens.**

The upper section of the MEM>LOAD/SAVE screen (as shown in the screenshot to the right) displays the name and details of the currently active show that is on the control surface. The lower section of the screen displays a list of the user memories available within the current show. The central area of the screen displays two text fields in between the user memory Load and Save buttons - the upper, white, text field displays "Last Loaded Memory" or "Last Saved Memory" depending on the most recent memory operation, I.E. this text field always displays the current working user memory on the control surface. The lower, blue, text field displays the memory selected, if any, from the available memory list - This is the memory that will be loaded if the Load button is pressed, and the default save (overwrite) location if the save button is pressed. Shows and memories are saved on the controller card in the console's processing rack.

Note, the "Capacity Used" bar-meter, below the memory list, shows the amount of space available on the controller card for storing Shows and Memories, however, the controller card memory is also used for other files and folders and so the capacity may vary.

## Creating a new show

Press the NEW SHOW button in the top left corner of the MEM>LOAD/SAVE screen to open the new show dialog. You are required to select a default show template from the list, upon which the new show will be based, and to enter a name, along with some other labelling by which the new show will be identified. With valid labels entered and a template selected, press OK to create the new show and to make it active on the control surface.

## CONSOLE MAIN PC APPLICATION>MEM>LOAD/SAVE SCREEN

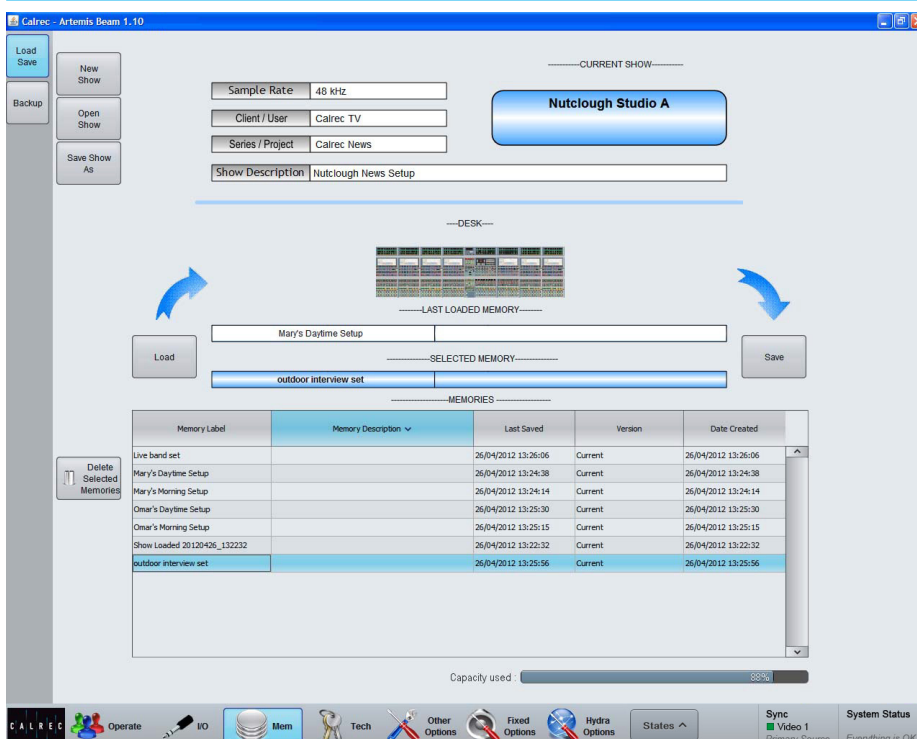

## Opening an existing show

Press the OPEN SHOW button to bring up a list of all the shows currently present on the console's controller card. Select a show from the list to highlight it and then press LOAD to make the chosen show active on the console, bringing it up in its' last used state, and making its' user memories available for loading.

## Saving / duplicating shows

Shows do not need to be manually saved; they are continuously saved automatically and always open in their last used state. Pressing the SAVE SHOW AS button allows the show to be duplicated, under a new name, allowing a new show to be created based upon settings saved under an existing show. The new show will contain copies of all the user memories contained in the original which can then be edited or deleted as required.

## Creating and editing default shows

Users logged in to the Main PC Application as technicians (From the

Tech screen) have the ability to convert or save existing shows as defaults, making them available as templates for new show creation. Selecting CONVERT TO DEFAULT removes the show from the Open Show list, and places it in the New Show templates list. The SAVE SHOW AS dialog, when logged in as technician, provides the option to save the show as a default, making a copy available in the New Show template list whilst leaving the original available to open from the Open Show list. Default show templates contain copies of all the user memories from the original. Default shows cannot be edited without logging in as a technician, therefore saving a show as a default is a method for making a backup that is protected against unauthorized or accidental changes. Users logged in as technicians also have the ability to open default shows from the OPEN SHOW dialog. Any changes made to the default show whilst it is open will be maintained within the default when it is used as a template for new show creation, allowing technicians to change settings and add

or remove user memories from default templates. The factory standard Calrec default show template cannot be opened or edited. If a default show is open and the user logs out of technician status, the default show will be closed, and the console will revert to the previously used show file. Technicians should not leave the system logged in to prevent unauthorized changes to default templates.

### Backing up shows and memories

Shows, and the memories within them can be backed up from the console controller card to the console PC HDD, or a USB drive connected to the console's upstand USB port.

The screenshot on the right shows the console's Main PC Application MEM>BACKUP screen. The list in the upper half displays all the shows currently available on the controller card. The list in the lower half of the screen displays all the shows available in the currently selected backup location. Press SELECT BACKUP LOCATION to choose a folder on the PC HDD, or on a USB drive to make the backups to. It is recommended that dedicated folders are used for backups - When the backup location is changed, the chosen folder is scanned to locate any existing backups. If the folder contains lots of files, it can take some time to scan. New folders can be created from the SELECT BACKUP LOCATION dialog.

Shows can be backed up individually or in multiples. Select the show(s) to backup from the upper list by clicking on them to highlight. Highlight multiple shows individually by holding down the keyboard control key whilst clicking on each, or highlight the first required, then hold shift whilst clicking on the last required to select a group. Press the BACKUP button to copy the selected shows to the desired location.

### Restoring shows and memories

Previously backed up show files can be restored back to the console's controller card using a similar process. Press SELECT BACKUP LOCATION to browse

## CONSOLE MAIN PC APPLICATION>MEM>BACKUP>SHOWS LIST SCREEN

**SHOWS**

Client / User	Series / Project	Show	Show Description	Sample Rate	Last Saved	Default
Calrec TV	Sound stage	Live Band Mixes		48	26/04/2012 16:59:18	
Calrec TV	Calrec News	Nutdough Studio A	Nutdough News Setup	48	26/04/2012 16:57:07	
Calrec TV	Calrec News	Nutdough Studio B	From Studio B	48	26/04/2012 16:58:39	
Calrec TV	Default	Base Setup		48	26/04/2012 16:59:18	Default

Capacity used: 87%

**BACKED UP SHOWS**

Select Backup Location

Location: C:\Backup\25th April 2012 backup

Client / User	Series / Project	Show	Show Description	Sample Rate	Last Saved	Default	Error
Calrec TV	Calrec News	Nutdough Studio B	From Studio B	48	26/04/2012 16:58:39		
Calrec TV	Calrec News	Nutdough Studio A	Nutdough News Setup	48	26/04/2012 16:57:07		
Calrec TV	Sound stage	Live Band Mixes		48	26/04/2012 16:59:18		
Calrec TV	Default	Base Setup		48	26/04/2012 17:00:24	Default	

Calrec - Artemis Beam

Load Save Shows List Backup Input Aliases Output Aliases Rename Show Delete Selected Shows Convert to Default

Restore Backup

Calrec Operate I/O Mem Tech Other Options Fixed Options Hydra Options States Sync Video 1 Primary Source System Status Everything is OK

to the PC HDD or USB folder containing the show files. Highlight the required show file(s) from the Backed Up Shows list in the lower portion of the screen and then press RESTORE.

Each backed up show file also contains a copy of the options files they link to for meter layout and user split configuration. Upon restoring a show, if an options file has changed since the show was backed up, the user is presented with the option to use the backed up version of the options file by renaming it. The restored show will automatically link to the restored version of the options file. Choosing DO NOT RESTORE THE CONFLICTING FILE allows the restored show to link to the newer version of the options file already on the console.

### Deleting shows

Show files can be deleted from the MEM>BACKUP>SHOWS LIST screen. Highlight the shows to be deleted from the console's shows list in the upper portion of the screen and press DELETE SELECTED SHOWS. Note, default show

templates are visible in this list, but can only be deleted by users logged in to the Main PC Application as Technicians.

### Renaming shows

The same MEM>BACKUP>SHOWS LIST screen can be used to rename show files located on the console. Highlight the desired show in the console show list and press RENAME SHOW.

## Saving user memories

To save a snapshot of the current mix settings (see Shows and Memories Overview) within the current show, press the SAVE button located on the right hand side of the MEM>LOAD/SAVE screen. The Save Memory dialog offers the option to SAVE AS NEW, to create a new memory file, or to OVERWRITE, replacing the currently selected memory.

**Note;** the currently selected memory is the memory highlighted in the available memories list - it is not necessarily the last loaded or saved memory. Before overwriting a memory, it is important to select the correct one from the list before pressing SAVE. The current selection is displayed within the save dialog to allow confirmation before overwriting.

## Loading user memories

To recall a previously saved snapshot of mix settings, select a file from the memories list on the MEM>LOAD/SAVE list and press LOAD.

## Backing up and deleting memories

Memories can be deleted from a show by highlighting them in the memories list on the MEM>LOAD/SAVE screen and pressing DELETE SELECTED MEMORIES. Note, multiple memories can be highlighted by holding the shift or control key whilst clicking on them. Memories are not backed up individually, but as part of the show. See backing up shows and memories on the previous page.

## Ordering the memory list

The order in which memories are displayed within the list can be filtered by any of the columns by clicking on their headers. A small arrow next to the column header label shows the current filtering. Click on the Memory Label header to ensure they are in alphabetic order by name.

## Memory load / save without the PC

To reduce reliance on the system PC, and to increase control from various physical positions along the control surface, user memories can also be loaded and saved from control panels as well as the PC. The left hand side of the TFT screen of any panel in Monitor mode can switch between displaying talkback selection functions and a memory screen. The button cell in the bottom left corner of the Monitor mode panel area switches the TFT screen above for these functions.

## Transferring Shows/Memories Between Consoles

User shows / memories can be transferred between mixing consoles of the same type and size, for example, an Artemis Shine User Memory can be transferred to another Artemis Shine surface with the same number of faders and an Artemis Light User Memory to another Artemis Light surface with the same number of faders.

## CONTROL SURFACE TFT DISPLAY OF PANEL IN MONITOR MODE>MEMORIES

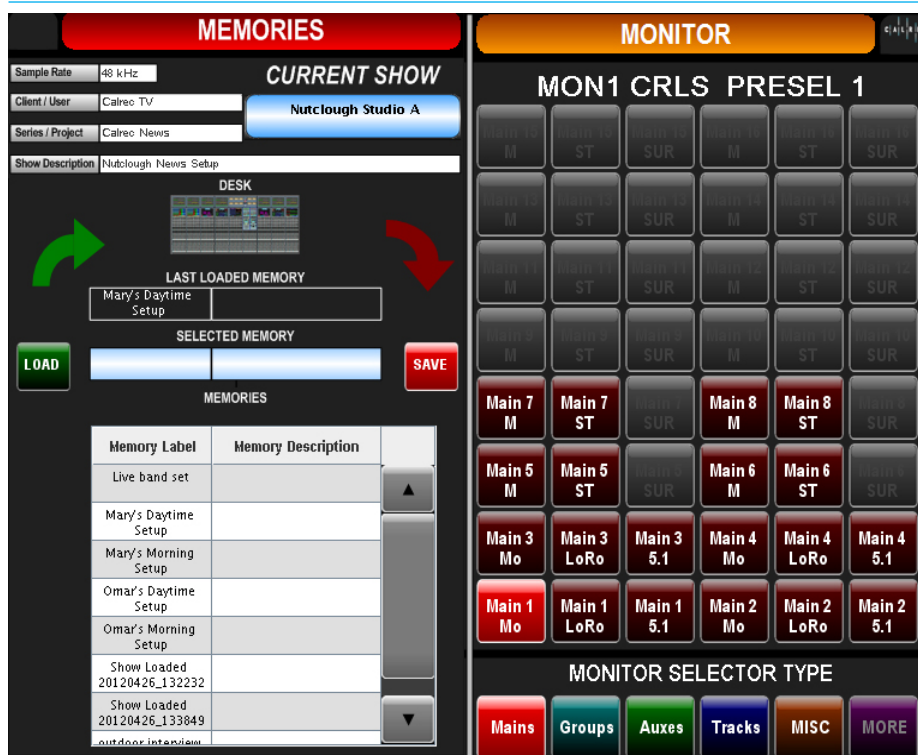

## CONTROL SURFACE PANEL IN MONITOR MODE - MEMORIES SCREEN SELECT

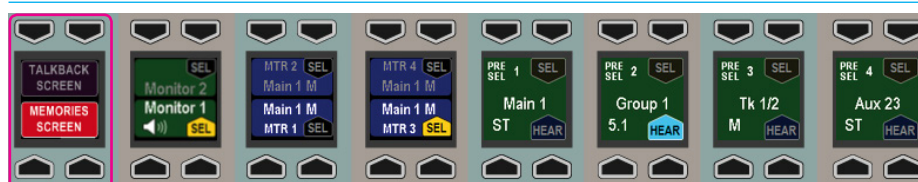

# MEMORY SEQUENCING

**The Main PC Application's Mem>Memory Sequ screen allows for user memories to be stacked in order to be able to recall them in sequence.**

Each user memory is added to the sequence list as a "Cue". To add a cue to the list, click the "New Cue" button at the bottom of the screen. Selecting "New Cue" puts a place-holder into the list which can be later edited to add a user memory. Selecting "New Cue with new Memory" will save the current console settings as a user memory and add it to the cue list. This memory also becomes available to load from the standard Shows & Mems list like any other memory. Selecting "New Cue with existing Memory" allows the user to choose a pre-saved user memory from the current show to add to the cue list.

Items in the cue list are color-coded as green for current, yellow for next and gray for previous. Memories in the sequence can be loaded onto the control surface using the buttons on the right hand side of the screen.

The "Update Mem" button at the bottom of the screen can be used to overwrite any memory in the cue list with the current settings on the control surface. Note, this does not replace the cue with a new memory (as with New Cue>New Cue with new Memory), instead it overwrites the memory location being addressed by the cue. This is in essence the same as saving the memory from the standard Shows & Mems page. As with all memory saves, care should be taken to ensure the intended memory is being overwritten with the correct settings and that it will not unduly affect other users. Any changes made to memories by saving from the Shows & Mems page will automatically affect them when they are loaded from the sequence screen - cues do not need updating to "refresh" the memory.

## MAIN PC APPLICATION, MEM>MEMORY SEQU SCREEN

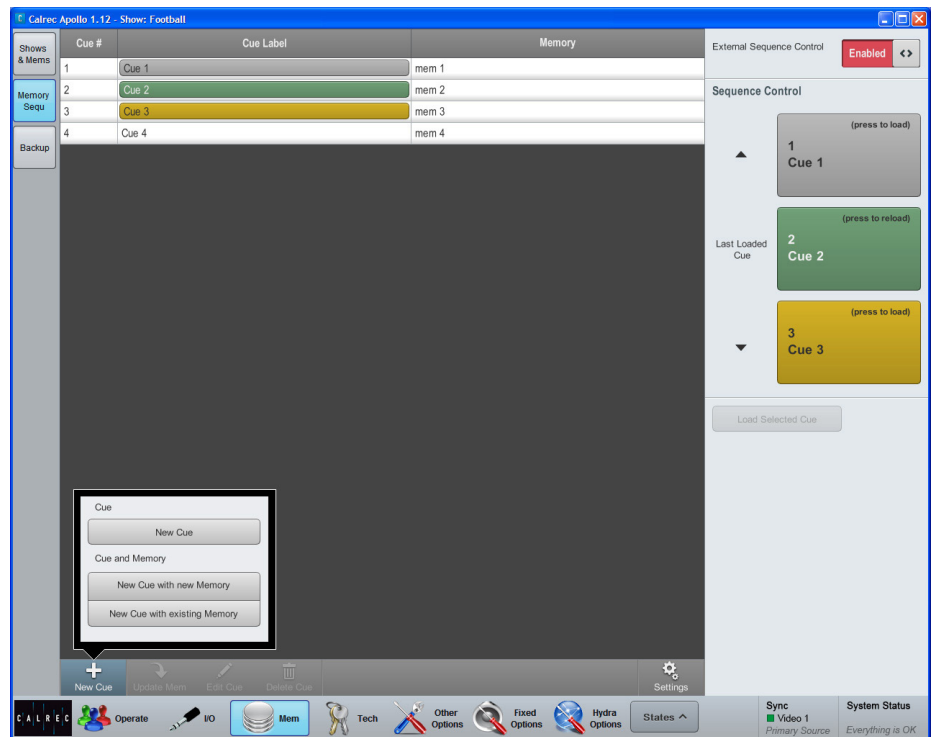

Cues can be edited or removed by clicking the Edit Cue or Delete Cue buttons at the bottom of the screen.

### Remote control

The load next and load previous cue commands can be triggered remotely, via GPI. The "General Functions" list from the Hydra Options>GPI screen contains "Next Cue" and "Prev Cue" entries which can be assigned to GP inputs.

A slider control (touch/click and slide left or right to change status) in the top right corner of the Memory Sequ screen enables or disables GPI remote control over this functionality.

# OPTION FILES

Some of the settings made from the Main PC Application's Other Options page are saved as separate files. Shows contain links to the files that are active within them so that they are automatically loaded when a show is opened.

Upstand meter layout, and user split configurations are saved in this way, allowing their configuration to be used by multiple shows, rather than having to build them for each. If one of these options files is edited, all shows using them will reflect the changes.

When a show is backed up, a copy of the current options files are also saved. Upon restoring a show, if the options files used by the show have changed since its backup, the user has the option to rename the backed up version of the options file. The restored show will then automatically link to the backed up version of options. Choosing DO NOT RESTORE CONFLICTING FILE disregards the backed up options file, causing the restored show to use the newer options file already on the console.

### Using options files

Main PC Application screens whose settings are saved to separate options files display the menu controls shown on this page.

The lower, ACTIVE text field displays the name of the option file currently loaded into the system. The VIEWED/EDITED text field displays the name of the file currently being displayed on the screen.

Press OPEN ACTIVE to display and edit the settings currently on the console surface. Press the OPEN button to view and edit other saved options files.

### MAIN PC APPLICATION OPTIONS FILES MENU

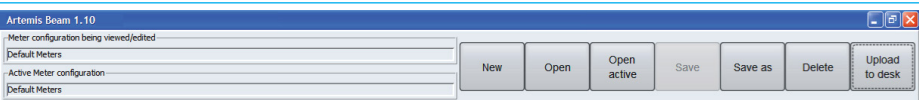

After editing, press SAVE to overwrite the original file, or SAVE AS to create a new file. Press LOAD TO DESK to make the editing file the active one for the current show. The active options files within a show are automatically recalled when a show is opened.

# MEMORY ISOLATION

Memory isolation allows certain paths and ports to have all or some of their settings protected from any memory load operations.

Isolate settings are stored in the continuous memory of each show, therefore each show may have different isolate settings.

### Basic path isolation

Paths may be isolated using the MEM ISO button next to each fader as shown in Figure 1. With this function selected on a fader, the paths on that fader will keep their current settings when a new memory is loaded.

FIGURE 1 - MEM ISO BUTTONS

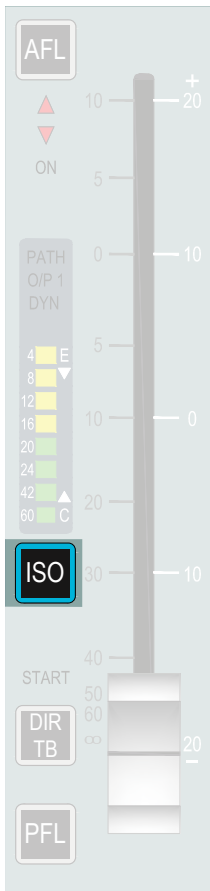

FIGURE 2 - MEM ISO APPLIED TO FADERS

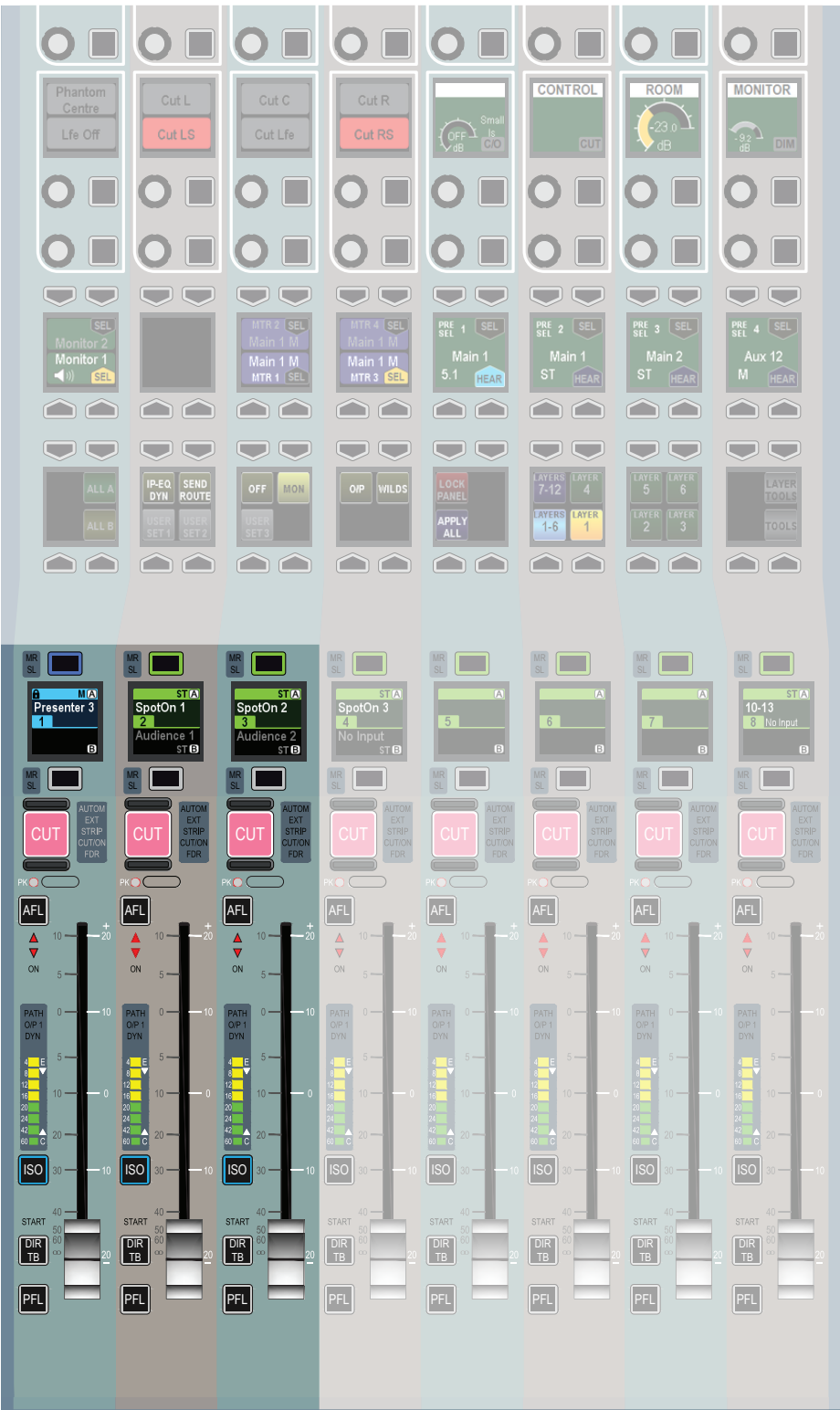

Figure 2 illustrates this function. The MEM ISO function on the first three faders have been activated. These faders have been highlighted to indicate that they will not be altered by any memory load operations.

### Setting scope of path memory isolation

Isolating a path does not necessarily mean that all settings associated with the path are isolated. It is possible to only isolate the EQ settings on a certain path, just the EQ and input settings, or maybe all or some of its routing.

To set the scope, press the LAYER TOOLS button on the modes row. This will update the row above as shown in Figure 3. Now press the button above the MEM ISO graphic on the modes row. This will set the wild assign area above it into Memory Isolate mode as shown in Figure 4 (apart from the mode title, the TFT screen appears blank in this mode).

The lower two rows of control cells on the wild assign area will now display the elements of the path which can be isolated. They relate to the currently assigned path. These elements may vary depending on the type of path assigned, for example input and input port settings are not applicable to groups.

Press the relevant button to toggle the elements which should be isolated when the assigned path is isolated. The selected elements will illuminate. The SET ALL ISOLATES and CLEAR ALL ISOLATES buttons in the button cells below switch all elements on or off respectively.

The PART ISO button in the button cells toggles partial memory isolation on or off for the assigned path. When a path has been partially isolated, the ISO button next to the fader will illuminate green instead of the fully isolated blue color.

FIGURE 3 - ACCESSING THE SCOPE OF THE MEMORY ISOLATE FUNCTION



FIGURE 4 - MEMORY ISOLATE MODE

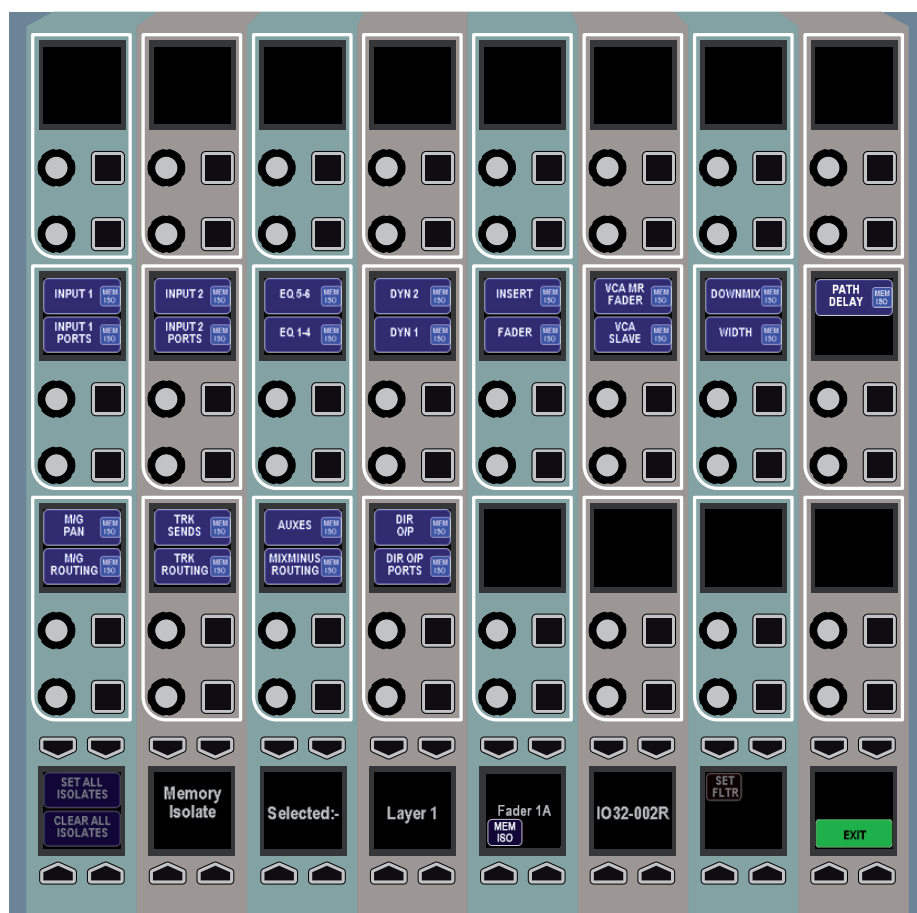

Once the required isolate elements have been set, press the EXIT button on the wild assign area to return the area to the previously used mode.

### Applying isolation scope to multiple paths

Instead of applying the isolate settings to just the assigned path, it is possible to quickly apply the settings to a number of paths at the same time.

To do this, press the SET FILTER button on the bottom row of the wild assign area. This will change the appearance of the row to that shown in Figure 5. The elements to be isolated can now be selected as usual. Hold down the APPLY SEL button and press the assign buttons of the paths to which the settings should be applied.

While holding the APPLY SEL button, the path assign buttons may be in one of three states:

- Button not illuminated. The path has no isolate elements applied to it.
- Button illuminated continuously. The path already has some isolate elements applied to it. Not necessarily the current configuration of elements.
- Button illuminated but flashing. The user has pressed the assign key to assign the current configuration of isolate elements to the path. If the same assign button is pressed again, it will return to one of the above states depending on the path's previous state.

Once the necessary changes have been made the APPLY SEL button can be released. To apply the settings press the EXEC button, or to cancel them press the CNCL button.

FIGURE 5 - WILD ASSIGN ROW IN SET FILTER MODE

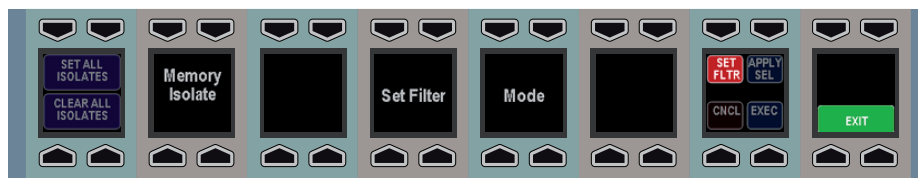

### Elements available for isolation

- Input 1 Settings
- Input 1 Ports
- Input 2 Settings
- Input 2 Ports
- Direct Output Levels
- Direct Output Ports
- Track Send Levels + Pan
- Track Routing
- Aux Send Levels and Routing
- Fader Level and Settings
- Pan to Mains and Groups
- Routing to Mains and Groups
- Insert
- EQ Bands 1-4
- EQ Bands 5-6
- Dynamics Unit 1 (comp/lim, exp/gate)
- Dynamics Unit 2 (comp/lim)
- VCA Master Fader
- VCA Slave
- Stereo Width
- Downmix
- Mix Minus Routing
- Path Delay

Most of these settings are self explanatory. The two which may require further explanation are VCA Master Fader and VCA Slave.

Isolating the VCA Master Fader element isolates the fact that a fader is a VCA master. If the fader is a master then any memories loaded will not change the fact that it is a master or alter any of its master settings (level, cut). Conversely, if the fader is not a master and this element is isolated, any memories loaded will not change it to become a master. This element does not isolate any slaves of

the master in any way. If all slaves of this master are removed by a memory load, then the master has to be removed by default. It cannot exist without slaves. Also, if there is a slave path on the same fader (see the VCA Style Groups section for more details), and all other slave faders are removed, the master's settings are coalesced onto the same fader slave to preserve the mix detail.

VCA Slave isolates the fact that the fader is a slave. It maintains its link to a certain master if that master still exists after a memory load (the master must be isolated individually). Similarly to the VCA Master Fader element, it also prevents the fader from becoming a slave due to a memory load operation if it is not one already.

Output port isolation

In addition to isolating paths (and possibly their associated ports) from memory load operations, output ports can have their patching isolated. To do this, select an output port and touch the ISO button as shown in Figure 6. It will be highlighted in a yellow color as an indication that it is now isolated.

Repeat the process to remove the isolation.

FIGURE 6 - ISOLATING OUTPUT PORTS

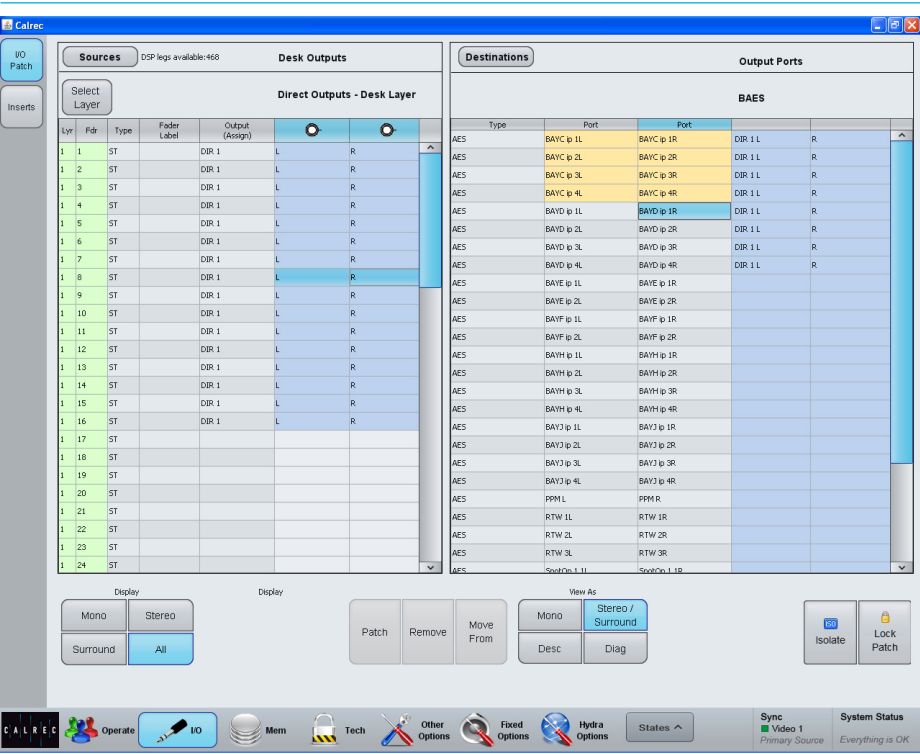

# PRESETS

A preset is a snapshot of a path's parameter settings which can be loaded on to other paths. The scope of each preset determines which parameters will be loaded, and can be changed after it has been saved.

Using presets can speed up workflow when several paths with similar settings are required.

## Creating a Preset

To create a preset from the currently assigned path:

1. From the I/P-EQ-DYN panel mode on the panel touch screen (next to Current Assignment - see Figure 1), or from the Send-Routes mode, tap PRESETS.
2. Navigate to the folder you wish to save the preset, making a new folder if necessary.
3. Tap NEW.
4. Select the scope of parameters that will be recalled when you load the preset (these can be changed later), and choose NEXT.
5. Enter a label and description, then tap OK.

## Loading a Preset

To load a preset to the currently assigned path:

1. From the I/P-EQ-DYN panel mode touch screen (next to Current Assignment - see Figure 1) tap PRESETS.
2. Navigate to and select the preset that you wish to use.
3. Tap LOAD.

## Editing a Preset

Once a preset has been created you can edit its scope (see Figure 2), label and description at any time by tapping PRESETS, selecting the relevant file from the popup and tapping EDIT.

FIGURE 1 - SELECT PRESETS FUNCTION



FIGURE 2 - EDIT PRESETS

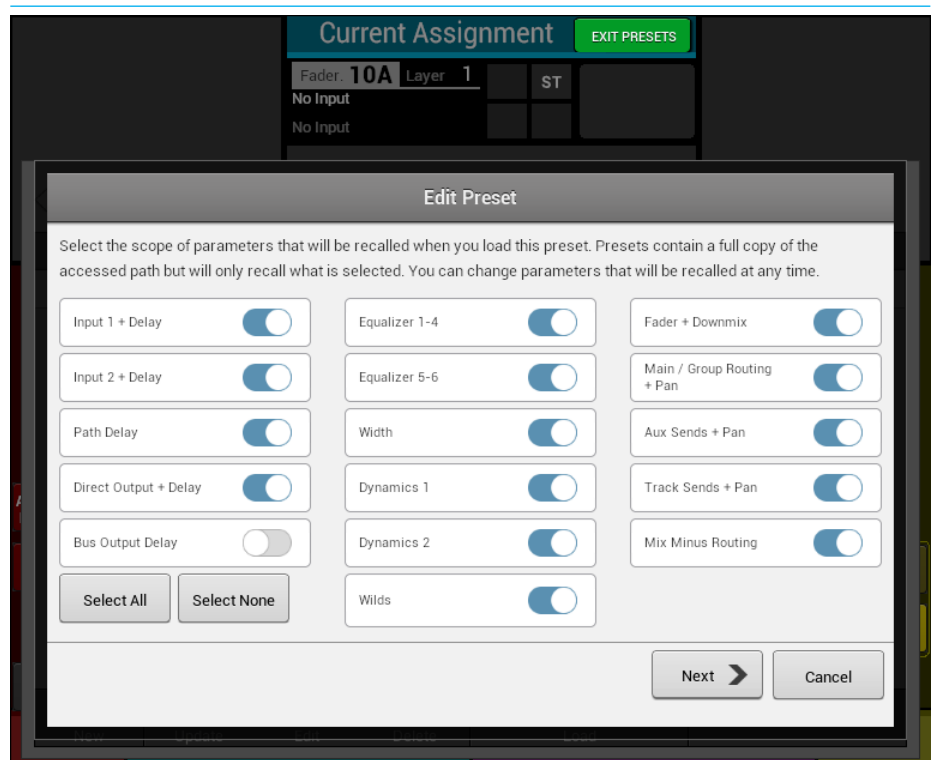

Backing Up Presets

Presets are stored on the console's controller card. Like Shows and Memories, users can backup preset files to the system PC or USB memory.

Figure 3 shows the console's Main PC Application MEM>BACKUP>PRESETS screen. The list in the upper half displays all the presets and folders containing presets on the controller card. The list in the lower half of the screen displays all the presets available in the currently selected backup location.

Press SELECT BACKUP LOCATION to choose a folder on the PC HDD, or on a USB drive to make the backups to. It is recommended that dedicated folders are used for backups. When the backup location is changed, the chosen folder is scanned to locate any existing backups. If the folder contains lots of files, it can take some time to scan.

New folders can be created from the SELECT BACKUP LOCATION dialog.

Presets can be backed up individually or in multiples. Select the preset(s) to backup from the upper list by clicking on them to highlight. Press the BACKUP button to copy the selected preset(s) to the desired location. Note that if the presets menu on the TFT is open, then the BACKUP function will be unavailable.

Restoring Presets

Previously backed up presets can be restored back to the console's controller card using a similar process. Press SELECT BACKUP LOCATION to browse to the PC HDD or USB folder containing the preset files. Highlight the required preset file(s) from the BACKED UP PRESETS list in the lower portion of the MEM>BACKUP>PRESETS screen and then press RESTORE.

FIGURE 3 - BACKUP PRESETS

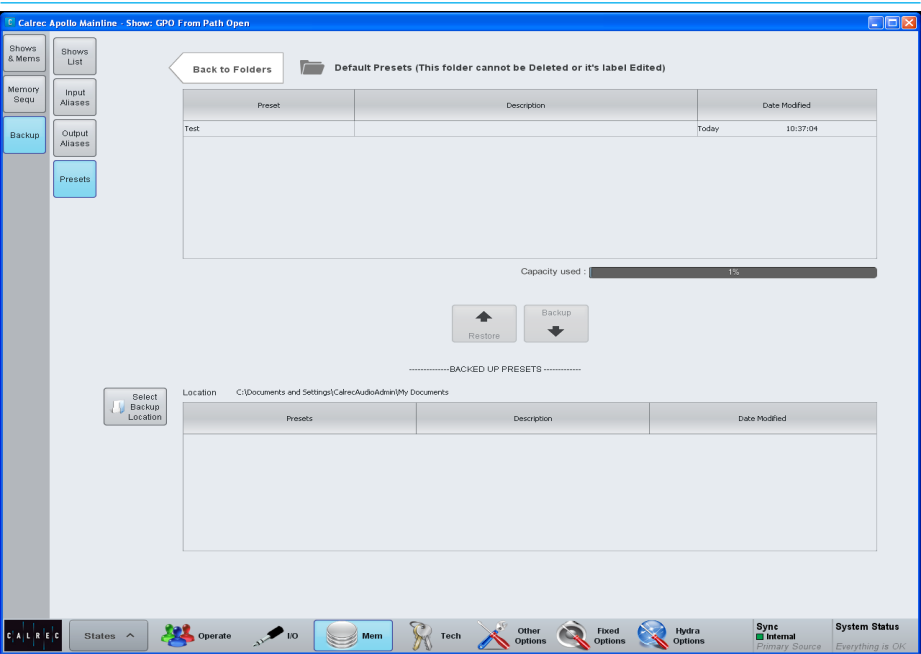

Pooled Resources

When presets are loaded for 'pooled' resources, such as input and output delay modules, they will be assigned up to the point where the pool runs out. If not enough resources are available to complete the load, a dialogue appears to tell you that some resources have not been applied.

# ARTEMIS CONSOLE FACILITIES

# ON AIR AND REHEARSE MODES

**In addition to the normal mode of operation, the console can be switched into one of two modes which impose restrictions on certain console operations.**

The broadcast facilities panel contains two buttons labelled REH (Rehearse) and ON AIR. Pressing either of these buttons sets the console to run in the relevant mode.

External interfaces can also trigger the console into switching these modes on or off with a signal sent via the console's general purpose inputs. For GPIO configuration please refer to the GPIO section.

## On Air

On Air mode prevents the operator from performing certain actions that could be disastrous to the continued output of intended programme material. It currently imposes the following restrictions:

- Talkback to main outputs is disabled
- All other talkback dims control room loudspeakers
- All tone is disabled

It can also be used to control an external interface (such as an On Air light in the studio) via the console's general purpose outputs. In this case, when the console was switched into On Air mode, the restrictions would be put in place and the On Air light would be lit.

## Rehearse

The Rehearse mode provides similar functionality to the On Air mode but imposes a different and usually less severe set of restrictions on the console.

Currently Rehearse mode sets all talkback to dim the control room loudspeakers.

**FIGURE 1 - ON AIR AND REHEARSE BUTTONS**

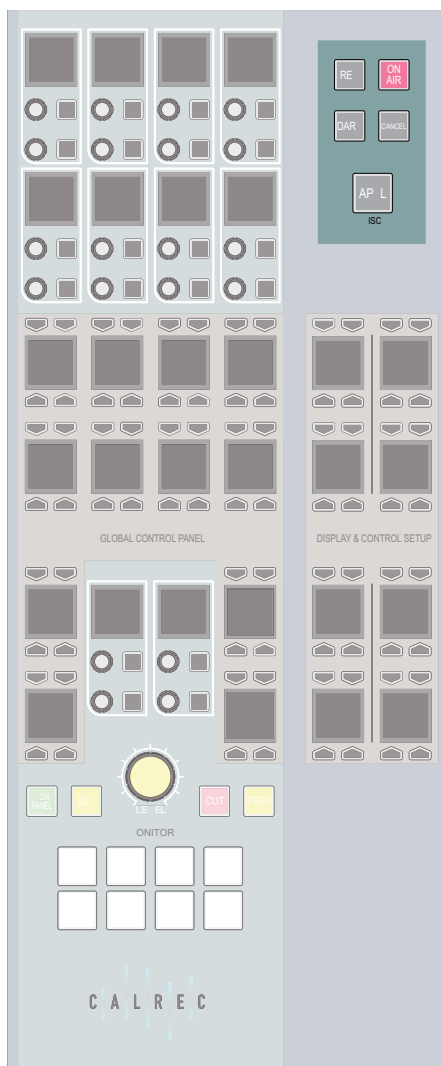

It also allows control over a separate external interface via GPOs than the On Air mode, such as a Rehearse light.

## Neither mode selected

Restrictions can also be put in place when neither mode is selected. Currently the restrictions are the same as for rehearse mode.

# SYSTEM RESET

In the unlikely event that a failure should occur at any point in the Artemis system, the fail component may be reset individually from the other system components.

## Fail warning indicator

System Status will detect any errors in the system and issue a warning to the operator. One warning indicator, the FAIL WARNING button, is located on the Global Control panel as shown in Figure 1. This will flash when an error is detected. It can be pressed to acknowledge the error and will stop flashing, but will remain lit until the error has been corrected.

## Reset buttons

Buttons on the Central Meter panel allow the DSP, surface and control systems to be individually reset. To do this hold the appropriate button for the failed component and then press the ENABLE button.

Similar buttons are also available on the rack, with the addition of the Hydra2 reset button.

**Be extremely cautious when resetting the Hydra2 Router/Expander system. If any other consoles on the same network are accessing ports on your system, they will experience signal loss during the reset period.**

FIGURE 1 - FAIL WARNING INDICATOR

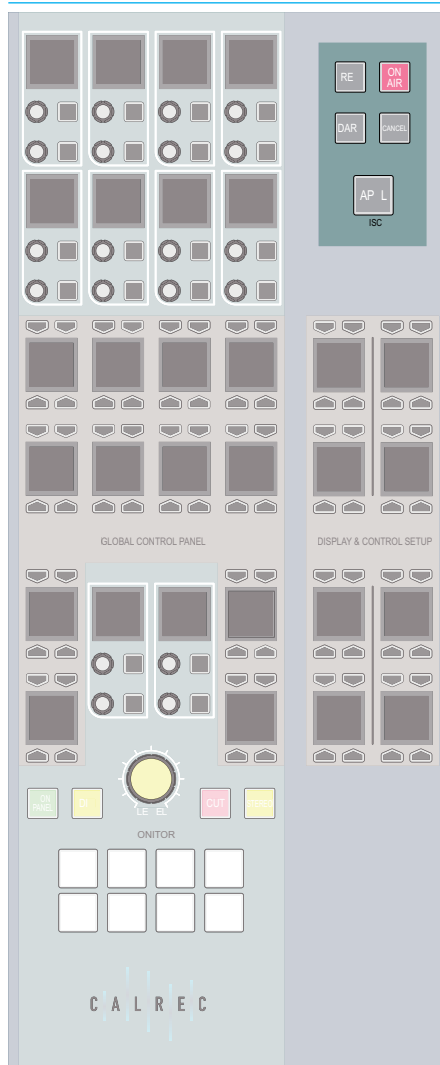
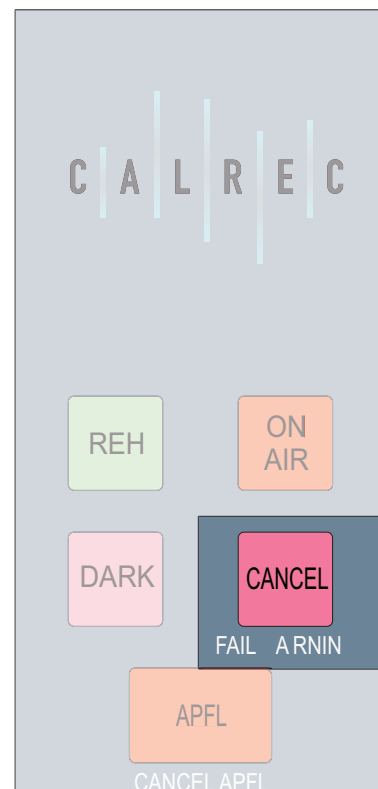

FIGURE 2 - RESET BUTTONS



# TECHNICIAN MODE

**Technician Mode provides access to extra areas of the main application and allows certain restrictions to be placed upon operators.**

For example, technicians may lock certain output ports to ensure the patches are never overridden by an operator.

## Supervisors, Technicians and Users

There is a hierarchy of three user types in the system. Users are the lowest in the hierarchy and have normal access rights to operational and system settings. Technicians are given access to more critical system settings and operational features and can change their passwords once logged in. Supervisors have the same access as technicians, but also have the ability to create and delete other supervisors and technicians.

## Accessing Technician Mode

To access Technician Mode, navigate to the TECH section of the main application as shown in Figure 1. When in normal user mode, the USER button should be highlighted.

To log into Technician mode, touch the Technician button to bring up a dialog box requesting a username and password. Enter these details for any existing supervisor or technician account and touch the OK button.

If this is the first time that Technician mode has been accessed, or no supervisors have been configured yet, you will be prompted to create a supervisor account by entering a new username and password.

Once this has been done, you should now be logged in to Technician Mode. As an indication of this, the TECHNICIAN button should now be highlighted and the

**FIGURE 1 - TECHNICIAN MODE**

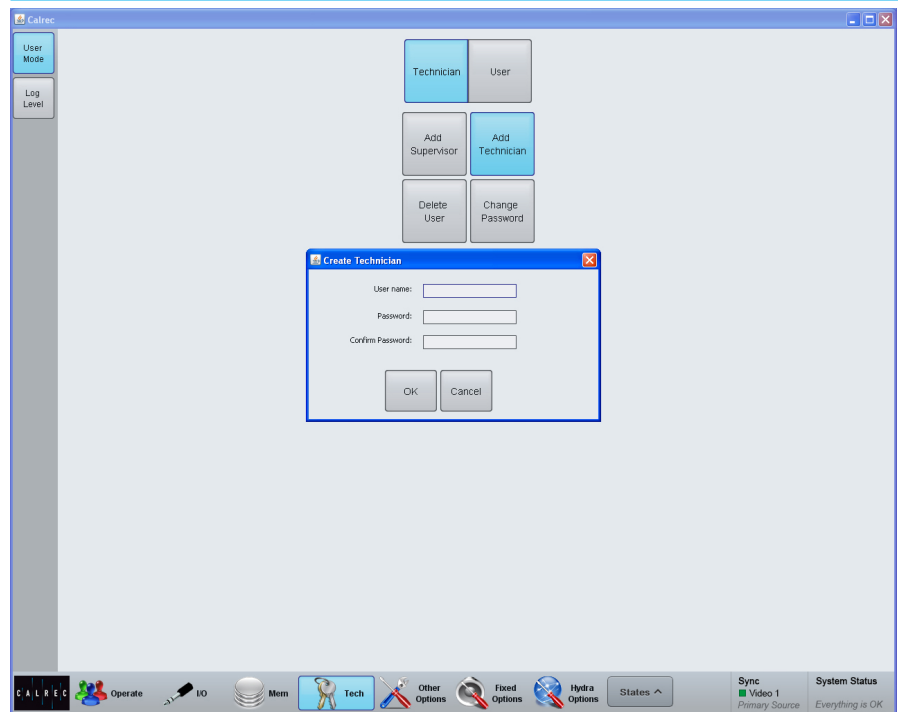

TECH button on the main menu should be flashing.

## Managing technician/supervisor accounts

There are three buttons on the USER MODE screen which are available to supervisors:

- **ADD SUPERVISOR** - Supervisors may create other supervisors. Touching this button will bring up a dialog prompting the new supervisor's details to be entered.
- **ADD TECHNICIAN** - Supervisors may create new technician accounts. Touching this button will bring up a dialog prompting the new technician's details to be entered.
- **DELETE USER** - Touching this button will bring up a dialog allowing the supervisor to select a user to delete.

Both supervisors and technicians have access to the CHANGE PASSWORD button which brings up a dialog in which a new password can be entered.

To exit technician mode, touch the USER button. Attempts to enter Technician Mode again will require entering a username and password.

# SYNCHRONIZATION SOURCES

It is strongly recommended that the Artemis console is locked to the same external sync source as all the external equipment connected to Calrec digital IO to prevent audible interruptions to audio data.

Artemis can run on its own synchronization clock if no external source is provided and there are switch-able sample rate convertors on all AES3 and SDI digital inputs to adjust the sample rate of the incoming signal to match that of the console if required. If the console cannot receive the same sync source as the connected equipment, it is important to check the SRC's are switched in on the inputs of the equipment fed by Artemis outputs.

General rules of good practise dictate that all equipment in a facility are locked to the same house reference. For systems where multiple Apollo and Artemis consoles are connected together via a Hydra2 network, this becomes of paramount importance.

**Each console and any standalone router racks on the same Hydra2 network must all be connected and locked to the same derived reference source to ensure the online status of the associated IO.**

Each console has external sync input connectors at the top of the front of their processing rack. Four inputs are provided on BNC connectors.

To select or change the console synchronization settings, the Main Application must be in technician mode (Select the Tech page, click on Technician at the top of the screen and enter a valid username and password. Whilst in Tech mode, the Tech page selector icon should flash).

## MAIN PC APPLICATION, FIXED OPTIONS>SYNC

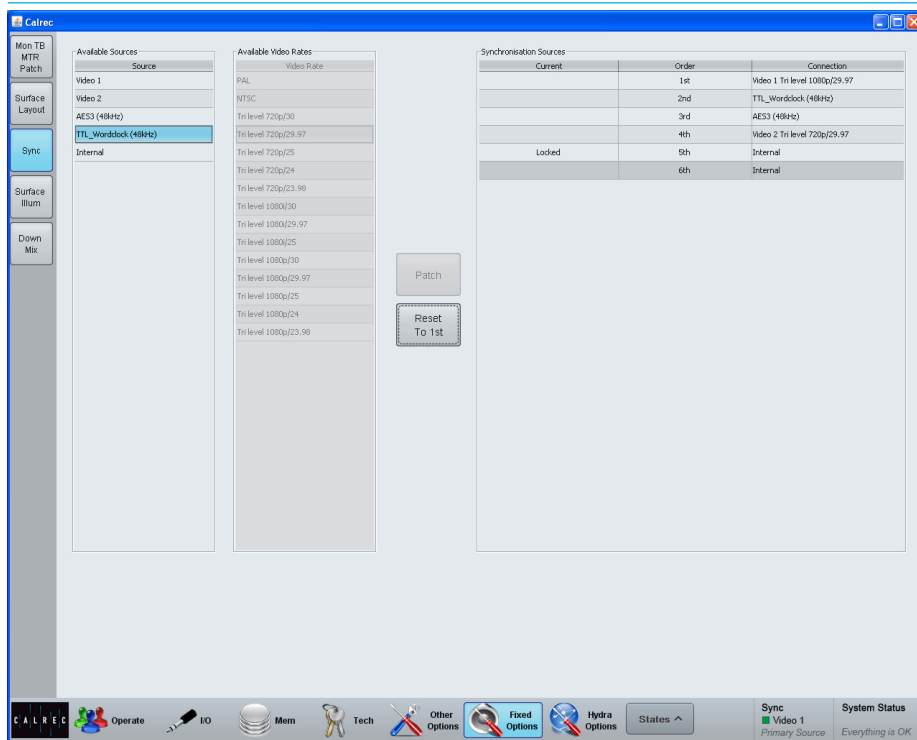

Sync settings are on the Fixed Options>Sync page. If not in tech mode, the "keys" icon will be displayed in the upper left and settings cannot be changed.

The available sync sources are displayed on the left. The selected sync sources are displayed in a list on the right. Only one sync source can be active at any given time and this is displayed as "Locked" by the Main Application.

On boot up or reset, the system will attempt to sync to the 1st source, at the top of the selected sync sources list. If it cannot lock to this source it will move down the list one at a time until a source is found that can be locked to. The last item in the selected sources list cannot be changed, this is fixed as internal to ensure that if no suitable external sync can be

found that the console will run on its own reference clock.

If the system is not locked to the highest priority source, clicking "Reset to 1st" will cause it to retry, again moving down the list until a source is found that can be locked to.

The connectors on the rack are labelled for the format required on each. There is an input for TTL Wordclock, one for AES digital audio reference as well as two video inputs. Both video inputs can take analogue or digital video in PAL, NTSC or a variety of HD / Trilevel formats. When selecting video as a sync source, the video format should be selected from the centre of the sync screen for each instance of "video" in the selected list on the right.

**The current sync source is shown to the right hand side of the Main application menu bar at all times.**



# ARTEMIS EXTERNAL INTERFACING

Opto isolated General Purpose Inputs can be configured to allow the console to respond to external control signals. Conversely, the console can output control signals via relays to control external equipment.

Assigning GPIs

In the main application on the configuration PC, the HYDRA OPTIONS section contains a screen labelled GPI. The available GPI opto inputs are listed on the left hand side of this screen. FILTER INPUTS allows rapid access to specific Hydra I/O boxes with GPIO connections.

The console functions which can be controlled by the optos are shown on the right hand side of the screen. Select an opto input and a console function and touch the PATCH button to make a connection between the two.

GPI functions

The list of GPI input ports can be filtered using the FILTER INPUTS button above the ports list. This will bring up a popup window showing the available functions grouped into 5 sections as shown in Figure 1.

To set a GPI to control a channel specific function, either PFL or CUT, select one of the first four options, for physical ports or Aliases. Then, from the resulting button options, select the correct I/O box for the port(s) you wish to control. The pop-up will then close and the GPI functions window is populated with all ports for the selected I/O box.

All GPI controllable console functions are listed within the 5th option: GPI FUNCTIONS. Within this option there are several button selectors for different GPI function types, for example, TX status (found under the GENERAL FUNCTIONS filter), Auto Faders and a variety of talkback, tone and monitor functions under the appropriate filter buttons.

FIGURE 1 - ASSIGNING GPI OPTOS TO CONSOLE FUNCTIONS

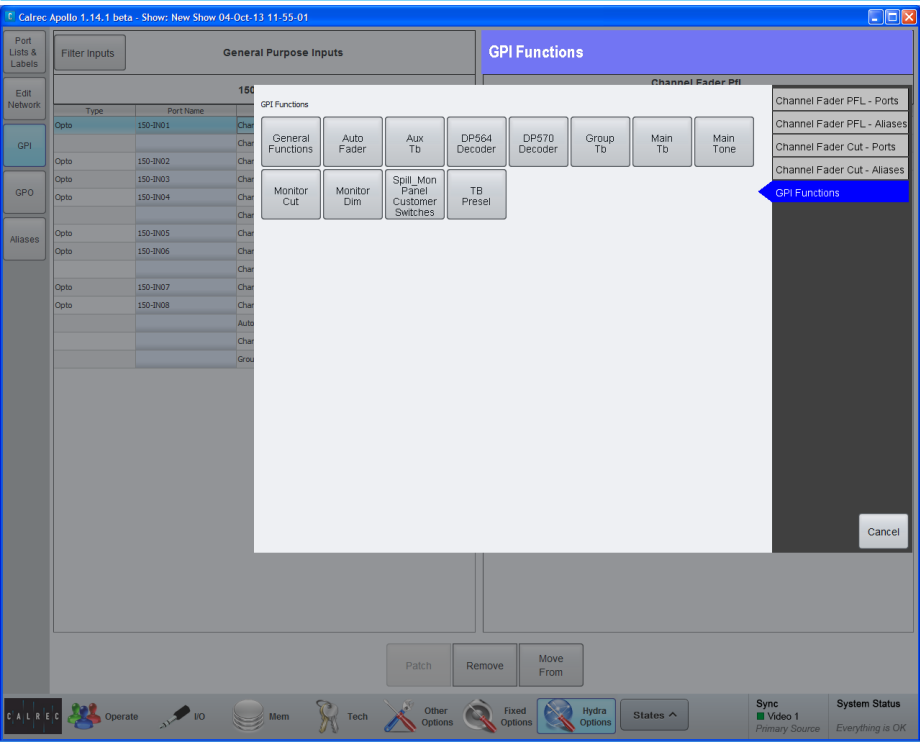
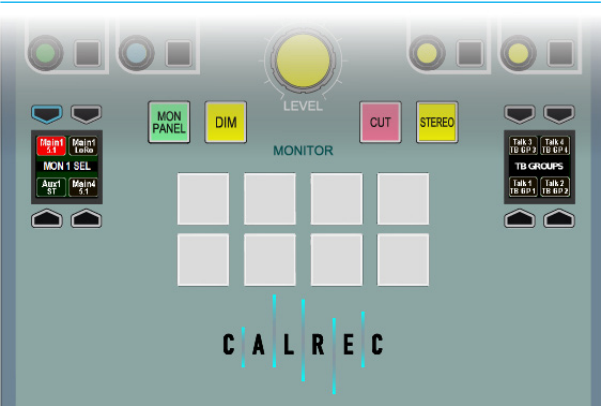

FIGURE 2 - CUSTOMER SWITCHES



Mon-Spill Panel Customer Switches

In addition to functions that control the console, the eight Customer Switches at the base of the Monitor/Spill panel (Figure 2) all have colored indicators which can be assigned to be activated from GPIs. This can be used as a method for checking the correct operation of a relay/opto circuit. Customer Switches can have up to three different color states allowing them to provide feedback from three separate GPI inputs.

## Assigning GPOs

The GPO screen in the HYDRA OPTIONS section provides a similar method of assigning console functions to a GPO relay. The list of console functions is shown on the left of the screen and is again organized into various sections. These sections may be accessed by using the FILTER FUNCTIONS button.

## Common Console Functions

A range of console functions are available to trigger GPO. In addition to these general functions, are Fader Open and Path Open.

Fader Open and Path Open are port-based functions and will be triggered by any fader where that port is in use.

Channel Fader Open function is commonly used for Fader Starts. Path Open is similar, but requires the path is On/Not Cut to trigger the GPO.

In addition to general console functions and fader opens, the hardware user buttons at the bottom of the dedicated monitor panel can also be assigned to trigger GPO relays.

## GPO signal type

When patched from most control outputs, GPO signals are set to Latch mode. Latch mode causes the relay to remain activated indefinitely. For example, a relay controlled by a fader open function will remain activated the entire time that fader is open.

Assigning GPOs to the Spill/Mon switches changes their mode from Latching to Momentary so the relay is only activated while the button is pressed.

## Test GPO

A test button is present on every GPO output to manually trigger the GPO signal.

FIGURE 2 - ASSIGNING CONSOLE FUNCTIONS TO GPO RELAYS

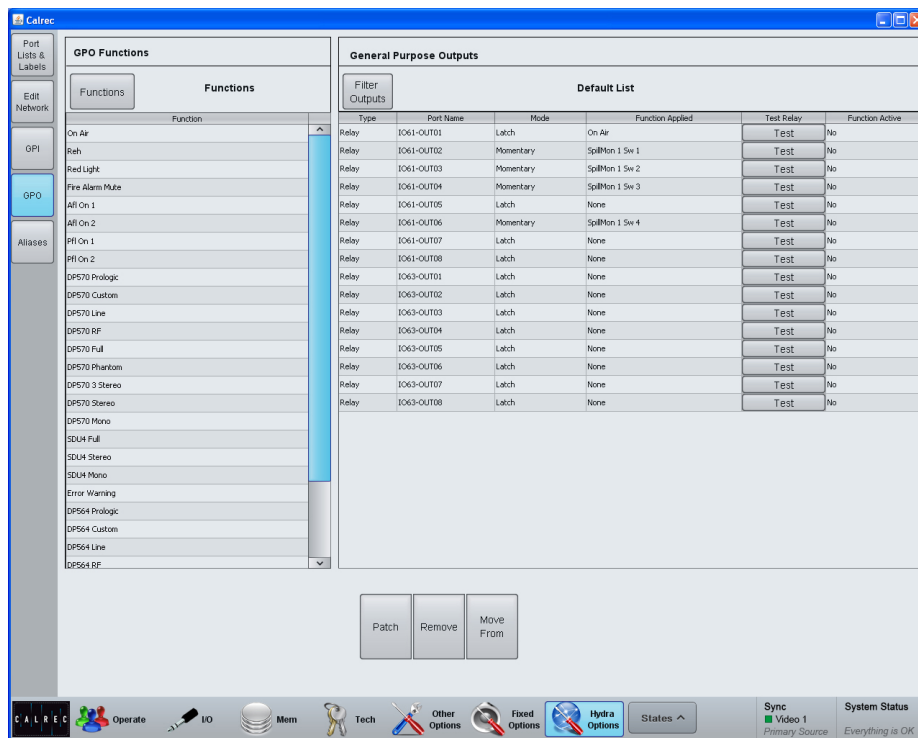

# REMOTE CONTROL

In addition to GPI activated controls, the Apollo/Artemis/Hydra2 product range supports various protocols to allow 3rd party equipment to remotely control various features.

Two of these protocols can directly affect control surface operation.

## EMBER

EMBER controllers can change the user memory/show that is on the control surface, as well as changing alias files which can change I/O patching. Input port settings which can be controlled include:

- mic input gain
- mic input phantom power switching
- SRC switching

See the Installation Manual for more details.

## CSCP

Calrec Serial Control Protocol (CSCP) allows remote control from 3rd party equipment over fader positions, path CUT/ON status, PFLs, routing to Auxes and Mains, and Aux output levels.

The Main PC Application's Fixed Options>Ext Control screen allows for these remote control interfaces to be enabled and disabled. This screen displays IP addresses and aliases for the primary and secondary control processor and any serial control interfaces that are installed. Static route addresses are also shown here. Note, that as part of the fixed options, these settings are not saved as part of the user memory.

## MAIN PC APPLICATION, FIXED OPTIONS>EXT CONTROL

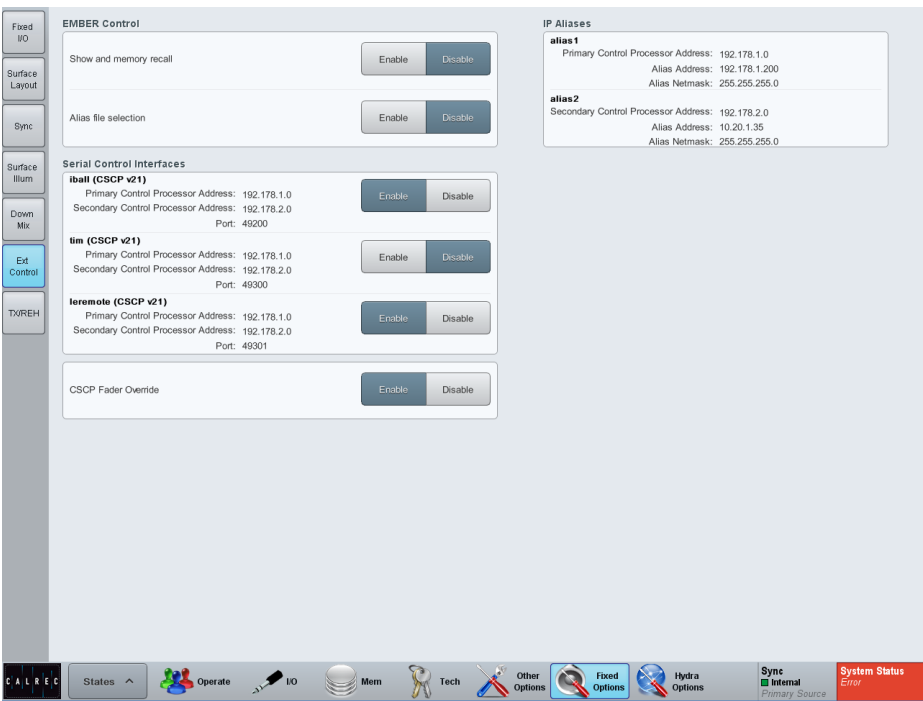

## CSCP Per Fader

CSCP can be enabled and disabled per fader using the External Control Enable on/off button in the control cell on the right hand side when in I/P-EQ-DYN mode. If CSCP is enabled globally from the main application, the EXTERNAL CONTROL ENABLE on/off button will allow the user to disable and re-enable CSCP control for the currently assigned fader.

If CSCP is globally disabled from the main application, and an autofader is assigned to the currently assigned fader, the EXTERNAL CONTROL ENABLE on/off button becomes an AUTOFADER ENABLE on/off button (see "Autofaders" on page 82 for more information)

For more information on remote control setup, please refer to the console and Hydra2 installation manuals.

# EXTERNAL MONITOR / METER INPUTS

The audio on any input across the network can be monitored or metered using external inputs.

External inputs are typically used to monitor down-stream feeds and “off-air” returns to ensure the console output is reaching its intended destination uncompromised.

### Configuring external inputs

The Other Options>Mon/Mtr Ext I/P screen allows external inputs to be configured. Click on the Width cell for an input in order to be able to select it as mono, stereo or surround. Custom labels can be given to each input by editing the Label column.

Patch I/O ports to external inputs in a similar way to other port patching - sources are listed in the left hand side of the screen, select the required port list from the Filter Ports menu, then highlight the desired port within the list, highlight the chosen external input's blue patching cell and click Patch.

### Monitoring / metering externals

External inputs appear as sources to the monitor and meter selectors. Meters can also be configured to display external inputs directly (rather than via a meter selector).

### MAIN PC APPLICATION, OTHER OPTIONS>MON/MTR EXT I/P

**Sources**

Type	Input Ports	MO
Mc	BayC o/p 1L BayC o/p 1R	-
Mc	BayC o/p 2L BayC o/p 2R	-
Mc	BayC o/p 3L BayC o/p 3R	-
Mc	BayD o/p 1L BayD o/p 1R	-
Mc	BayD o/p 2L BayD o/p 2R	-
Mc	BayD o/p 3L BayD o/p 3R	-
Mc	BayE o/p 1L BayE o/p 1R	-
Mc	BayE o/p 2L BayE o/p 2R	-
Mc	BayF o/p 1L BayF o/p 1R	-
Mc	BayF o/p 2L BayF o/p 2R	-
Mc	BayH o/p 1L BayH o/p 1R	-
Mc	BayH o/p 2L BayH o/p 2R	-
Mc	BayH o/p 3L BayH o/p 3R	-
Mc	Desk Mic Omni L/R	-
Mc	Patch i/p 1 Patch i/p 2	-
Mc	Patch i/p 3 Patch i/p 4	-

**Destinations**

Name	Width	Label	Type	Monitor	Meter
Ext Input 1	Stereo		L/R		
Ext Input 2	Stereo		L/R		
Ext Input 3	Stereo		L/R		
Ext Input 4	Stereo		L/R		
Ext Input 5	Stereo		L/R		
Ext Input 6	Stereo		L/R		
Ext Input 7	Stereo		L/R		
Ext Input 8	Stereo		L/R		
Ext Input 9	5.1		L/R		
			C/LFE		
Ext Input 10	5.1		Ls/Rs		
			C/LFE		
			Ls/Rs		
Ext Input 11	5.1		L/R		
			C/LFE		
Ext Input 12	5.1		L/R		
			C/LFE		
Ext Input 13	5.1		L/R		
			C/LFE		
Ext Input 14			Ls/Rs		
			No Label		

**Set Width**

No Buss Mono Stereo 5.1

# MIC OPEN SYSTEMS

Mic Open Systems are used to control external devices, relative to the 'on air' status of a signal source. Mic open systems can CUT or DIM a loud speaker feed to avoid feedback, or control relays for switching purposes, such as turning on ON AIR lights.

There are 5 Mic Open Systems available on the console, each is normally associated with a physical area for control, such as a studio or an area of a studio floor. Mic Open systems work for all input ports, as microphones can be connected to ports other than mic/line inputs.

Mic Open Systems detect whether the assigned signal sources are on air. A signal is deemed to be on air if:

- It is assigned to a channel input (one or two).
- The channel is selected to that input (one or two).
- Its fader is open and not cut.
- It is routed to a main output.
- That main output's fader is open.
- If a signal is routed via a group or a number of groups in series before being routed to a main output, those group faders must also be open and not cut.

Note, the fader open trigger happens at -90dB and the fader close trigger happens at -95dB.

If a signal is routed to a console input via a hydra patchbay and/or an input alias the on air decoding will be the same as described above.

When a Mic Open system detects that a microphone is on air, it switches on and the associated GPO/CUT/DIM is executed.

Mic Open Systems are console-wide and so do not split in line with user splits.

## ASSIGNING A MIC OPEN SYSTEM

Network Port Label	Local Port Label	Mic Open	Desc	Location	Type	Diag
63-01		1	Mic Input 1 (1L)		MicLine	63 : MicLine : 1
63-02			Mic Input 2 (1R)		MicLine	63 : MicLine : 2
63-03			Mic Input 3 (2L)		MicLine	63 : MicLine : 3
63-04			Mic Input 4 (2R)		MicLine	63 : MicLine : 4
63-05			Mic Input 5 (3L)		MicLine	63 : MicLine : 5
63-06			Mic Input 6 (3R)		MicLine	63 : MicLine : 6
63-07			Mic Input 7 (4L)		MicLine	63 : MicLine : 7
63-08			Mic Input 8 (4R)		MicLine	63 : MicLine : 8
63-09			Mic Input 9 (5L)		MicLine	63 : MicLine : 9
63-10			Mic Input 10 (5R)		MicLine	63 : MicLine : 10
63-11			Mic Input 11 (6L)		MicLine	63 : MicLine : 11
63-12			Mic Input 12 (6R)		MicLine	63 : MicLine : 12
63-13			Mic Input 13 (7L)		MicLine	63 : MicLine : 13
63-14			Mic Input 14 (7R)		MicLine	63 : MicLine : 14
63-15			Mic Input 15 (8L)		MicLine	63 : MicLine : 15
63-16			Mic Input 16 (8R)		MicLine	63 : MicLine : 16
63-17			Mic Input 17 (9L)		MicLine	63 : MicLine : 17
63-18			Mic Input 18 (9R)		MicLine	63 : MicLine : 18
63-19			Mic Input 19 (10L)		MicLine	63 : MicLine : 19
63-20			Mic Input 20 (10R)		MicLine	63 : MicLine : 20
63-21			Mic Input 21 (11L)		MicLine	63 : MicLine : 21
63-22			Mic Input 22 (11R)		MicLine	63 : MicLine : 22
63-23			Mic Input 23 (12L)		MicLine	63 : MicLine : 23
63-24			Mic Input 24 (12R)		MicLine	63 : MicLine : 24

## Assigning Inputs to Mic Open Systems

To allocate an input port to any of the 5 Mic Open Systems, select HYDRA OPTIONS within the Main application, then select PORT LISTS AND LABELS>INPUT ALLOC.

There are 6 buttons at the bottom of the input allocation window for assigning inputs to any of the 5 Mic Open systems. Select an input port list from the Select List down the left hand side of the window, then select an input port from the list and press one or more of the 5 Mic Open System buttons - notice that the corresponding cell in the 3rd column now reflects your choice. This is reflected in all screens where inputs are displayed within the Main application. Within screens with limited space the Mic Open column will be labelled, 'MO'.

## Assigning Aliases to Mic Open Systems

Input Aliases can also be assigned to Mic open systems. These assignments are stored separately within the alias file and only become active once the alias file is active, this allows floating I/O box ports to be automatically set to different Mic Open systems depending on which studio they are being used in.

To set an input alias to a Mic Open System, select HYDRA OPTIONS and enter the ALIAS screen, select INPUT FILES and then the ALIAS MIC OPEN tab. Similarly to the description above, select an alias name and then press one or more of the Mic Open system buttons (1 - 5) along the bottom of the window.

**Ports and aliases can be assigned to any number of Mic Open Systems, allowing one microphone to control more than one process.**

## Assigning Mic Open Systems to GPOs

Mic Open systems can be set to control relays by assigning them to GPOs. Select HYDRA OPTIONS, then enter the GPO screen. Tap the FUNCTIONS button at the top left of the window, select GPO FUNCTIONS and then GENERAL FUNCTIONS. Select one of the five Mic Open Systems on the left hand side of the screen and then select one of the available GPOs from the list on the right hand side of the screen. See "GPIO" on page 156 for more information.

## Assigning to CUT/DIM Loud Speakers

Mic Open systems can be assigned to CUT or DIM the various loud speakers connected to the console or inhibit talkback routing to any of Monitor 1's Mic outputs. These settings can be different for the different console modes: On Air

## MIC OPEN SYSTEM MONITOR CONTROLS

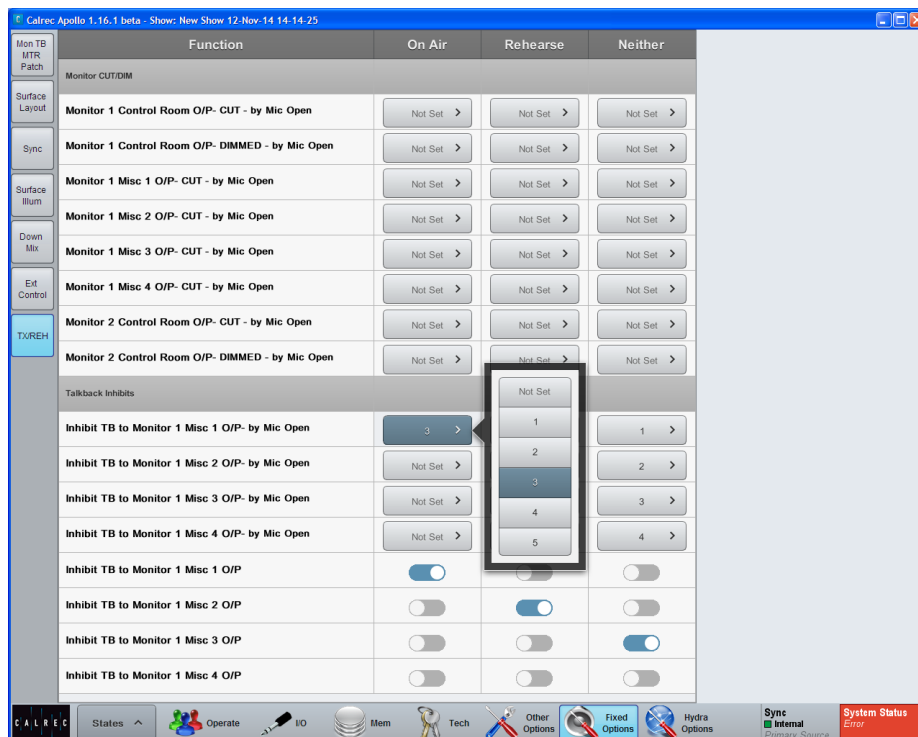

(TX Mode), Rehearse (REH mode) and Neither (neither mode selected on the surface).

Select FIXED OPTIONS from the Main PC application, then select TX/REH. The table in the main window lists the various CUT/DIM and talkback inhibit options down the left hand side along with columns for the three console modes. The selection buttons in the three columns can be used to select one of the 5 mic open systems to control each Loud Speaker CUT/DIM.

## Mic Open Systems and multi-leg paths

Individual legs of stereo and 5.1 paths can be associated with different Mic Open Systems. In this case, when the path is considered on air, all associated Mic Open Systems will be activated.

A 5.1 path will be considered on air with only one of its legs routed, as long as all other conditions are met. An on air 5.1 path will remain on air even if all its spill legs are closed/CUT as long as the surround master is open and not CUT.



# ARTEMIS SYSTEM STATUS

# SYSTEM STATUS

Artemis features **System Status** which reports warnings, faults and information to the user.

System Status monitors all system components and connections

### System Status notifications

Under normal operating circumstances, the System Status notifications area to the far right of the menu bar at the bottom of the main application will show 'Everything is OK'.

In the event that a message needs to be displayed, the notifications area will display the relevant color depending on whether there is information, a warning or an error message to be viewed. Touching this notification area will bring up the System Status screen as shown in Figure 1.

### Message types

Three types of message are reported by System Status:

- Information Messages - Inform the user when certain actions take place. They do not report errors, and no action needs to be taken to respond to them
- Warning Messages - Indicate where the system has located a fault or failure, but will still operate without intervention from the user. The message should be checked as the system may be running on its secondary components.
- Error Messages - Report a serious error that could cause, or has caused the system to fail. Normally requires user intervention to correct the problem before operation can continue.

The messages are reported in a list, as shown in Figure 1. Each message in the list has an associated icon shown in the left column. This identifies the type of

FIGURE 1 - SYSTEM STATUS SCREEN

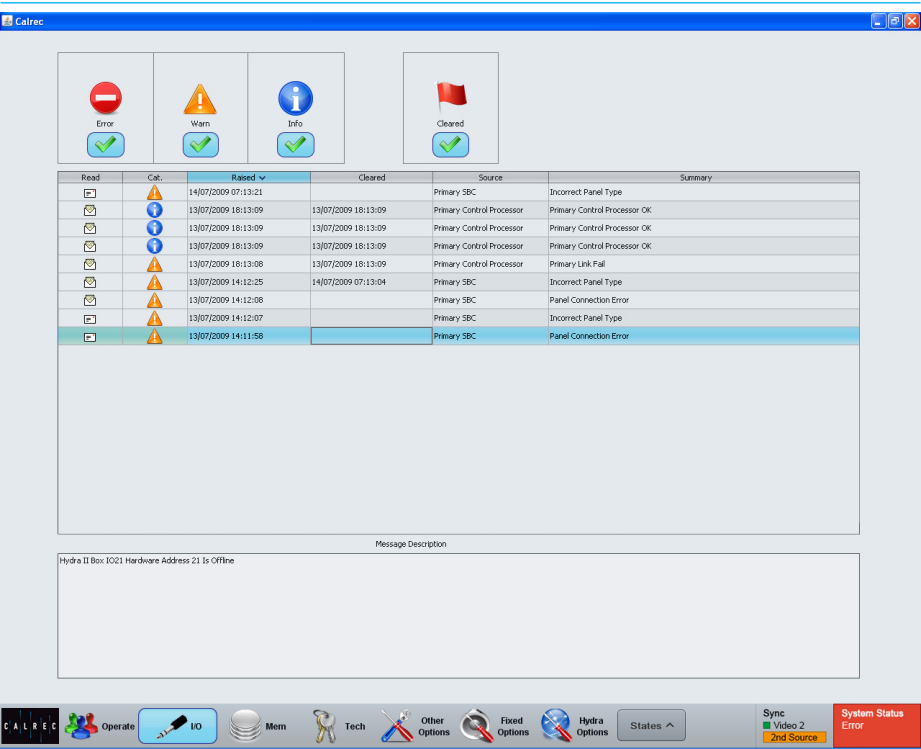

message to the user. Message types can be filtered using the buttons above the list.

Selecting a message in the list will update the MESSAGE DESCRIPTION area below to show the message in greater detail.

### Clearing messages

Information messages can be cleared by selecting them and then leaving the System Status screen.

Warning and Fatal Error messages can only be cleared by correcting the error and restoring the system to its normal operational state.

### Surface indication

In addition to the main application displaying a System Status indicator when a message is created, the FAIL WARNING button on the global control panel will also

flash. This is shown in Figure 2. Pressing this button when it is flashing will cause it to stop flashing and remain illuminated. This will let the system know that the user has acknowledged the error but has not necessarily cleared it.

### External indication

It is also possible to set an external indicator to flash when an error message is reported. The FAIL WARNING GPO function should be patched to the relevant GPO port to which the required indicator is connected.

For a more detailed explanation of the GPIO functions of the system, refer to the GPIO section of this document.

FIGURE 2 - SURFACE FAIL WARNING INDICATOR

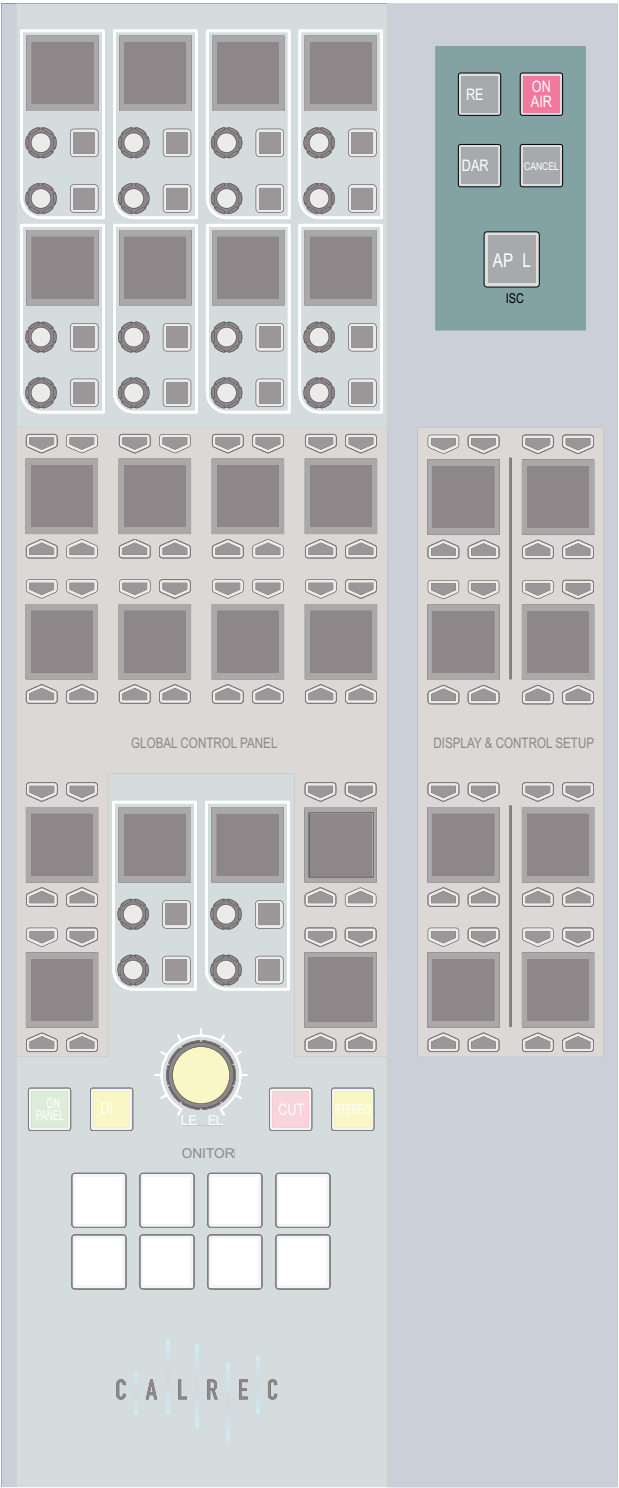



# ARTEMIS

## GLOSSARY OF TERMINOLOGY

**ADC (Analog to Digital Conversion)**

The process by which continuous analog signals are sampled and converted into discrete digital representations. The frequency of samples in the resultant digital signal is determined by the Sample Rate of the system (e.g. 48kHz). The dynamic range of the sampled signal is dependant on the wordlength (e.g. 24bit).

**AFL**

After-Fade Listen. Allows the user to hear only the selected channels after they have been affected by fader position, pan position and channel processing. Multiple AFL signals can be sent to the AFL buss. AFL does not affect the main outputs, so can be seen as being similar to 'safe solo'.

**APFL**

A buss that combines both AFL and PFL signals. This removes the need to have separate loudspeakers and meters for monitoring AFL and PFL signals.

**Assign Mode**

An operating mode of the surface in which it acts as an assignable console. A fader is assigned and all controls on an assign panel become relevant to the assigned path.

**Assign Panel**

When a wild assign panel is set to operate in Assign Mode, it can be referred to as an Assign Panel. The controls and information on this panel will reflect the data associated with the currently assigned path.

**Assigned Path**

When a path is assigned, certain functionality becomes available to it. For example the spill controls can affect components of a multichannel path, or any Assign Panels can update to display and control data relevant to the assigned path.

**Aux / Auxiliary**

An Aux is a buss to which signals can be sent and grouped. The send for the originating channel may be pre or post fade. Auxes can be patched to output ports and can be controlled by certain logic functions such as pre-send cut when originating channel is cut, pre-send cut when originating channel fader is closed and Bird Beater.

**Auto Fade**

Faders can be set to fade in and out in response to GPI signals. This might be set up so that a vision mixer can control relevant audio sources by simply fading up or down the video signal.

**Bird Beater**

With the function turned on for a given Aux, the pre-fade send from an originating channel can be cut when the originating fader is opened and not cut.

**Bluefin 2**

The next generation of Calrec's High Density Signal Processing (HDSP) system. Capable of over 1000 input channel paths from just a single card.

**Broadcast Facilities Panel**

A panel located in the surface upstand. This provides access to useful broadcast functions such as TX/REH modes, system reset indicators and buttons, a talkback microphone input and a USB port for the configuration PC.

**Buss Path**

A path in which multiple signals can be combined. A buss is the general term and can refer to a number of path types including Group, Aux, Track, Main, Mix Minus, AFL, PFL.

**Button Cell**

A collection of four buttons around a display.

**Channel Faders**

Channel Faders are located on the Fader Panels. A generic term, as channels, groups, mains can all be attached to them allowing assignment and level control. They may also be used to control VCA groups.

**Configuration PC**

The configuration PC is a Windows based computer linked to a touchscreen external to the surface, normally mounted on a flexible arm. This PC provides access to system settings.

**Continuous Memory**

A continually updated memory that stores the state of the system. In the event of a restart after power loss or reset, the system can reload the continuous memory and continue from almost the same state prior to power loss.

**Control Bed**

The main, shallow angled area of the control surface as oppose to the upstand. The Artemis control bed can be fitted with fader and monitor panels. An Apollo control bed has a second row, mainly populated with assignable control panels.

**Control Cell**

The collection of controls consisting of a display, two buttons and two rotary controls.

**Control Processor Module**

The control processor module acts as the main controller of the Artemis system, passing messages between all modules. The surface communicates with the rack via the control processor module.

**Core**

Processing rack for a mixing console or standalone router.

**DAC (Digital to Analog Conversion)**

The reverse of ADC. The digital representation of a signal is converted back into a continuous analog signal.

**Desk Output**

Type of Main bus output which does not receive the output tone or talkback switching that affects Main Line outputs.

**Direct Output**

Output from a channel or group path with level control and pre EQ / pre fader / post fader selection. By default a direct output contains only the audio present on the path, but can be switched to output mix-minus - everything routed to the mix-minus bus apart from the path's own audio.

**Downmix**

The process of converting a signal of a given width into a signal of a smaller width allowing fixed or variable amounts of each of the contributing legs to be included. For example, a downmix must be applied to a 5.1 surround signal for it to be correctly translated into a stereo format. Without a downmix, surround, LFE or center information may be lost and levels may become unbalanced.

**DSP**

Digital Signal Processing. Discrete mathematical operations applied to a stream of digital audio signals.

**DSP Module**

A module fitted in the Artemis rack which performs all the DSP functions of the system.

**Expansion Router**

Apollo and Artemis Shine & Beam (not Artemis light) processing racks have an expansion card slot that can be fitted with an additional router card as an option to

double the quantity of I/O ports available within the rack.

**Fader**

Fader refers to one of the physical faders available on the surface (see Channel Faders, Main Faders and Spill Faders).

**Fader Bargraph Meters**

LED meters next to each fader on the surface provide input metering.

**Foldback**

An audio mix sent to a presenter or artist. Applications include enabling them to hear their own input or communications.

**Gigabit Ethernet**

A family of network technologies used for connecting equipment and efficiently passing large amounts information over copper or fiber links.

**GPI/O (General Purpose Inputs/Outputs)**

These connections allow simple on/off signals to be sent and received by the system. Functions of the system can be controlled from external sources via opto-isolated inputs. The system can control external items of equipment based upon surface actions via relay outputs. GPI/O connections are optional fittings on Hydra 2 I/O boxes

**Group Buss**

A buss to which many audio signals can be routed, summed and controlled simultaneously with a single fader. For example all audience microphones may be sent to the same group buss for easy access. Busses can be patched to physical outputs and have full EQ and dynamics processing. For a non summing group see VCA Groups.

**Hydra2**

An audio networking system which links I/O boxes to one or many consoles over Gigabit Ethernet. Artemis is based around a Hydra 2 system.

**Hydra2 Router Module**

All Hydra2 I/O boxes connect to the network via a router. The router module contains 16 SFP sockets that can accept either copper or a range of fiber connections by using the appropriate adaptor.

**Interrogation**

Interrogating a buss reveals all contributing paths. For example an Aux buss could be interrogated in order to find all the paths which have been routed to it. Routing can also be performed in reverse where a number of paths can be selected and be routed to the currently interrogated buss. (See Reverse Routing).

**Interruptible Foldback (IFB)**

IFB is a foldback mix which can be interrupted by tone or talkback. This function is normally handled by the track busses.

**Layers**

Layers allow the faders on the surface to change the paths they are controlling. On each layer, a different path can be attached to and controlled by a given fader. There can be up to 24 layers on the Artemis surface. Given an example surface containing 64 faders and using 6 layers, the user may control up to 384 paths with the faders simply by changing layers.

**Line Output**

A type of Main output bus, that is interruptible with output tone and talkback selections.

### **Mix Buss**

When multiple signals are routed to a buss they are mixed together. This allows the combined signal to be processed, routed or have its level controlled from a single location.

### **MADI (Multichannel Audio Digital Interface)**

A coaxial or optical transmission medium providing a 56 or 64 channel capacity. The MADI standard (AES10) allows simple high density connectivity between different manufacturer's equipment. MADI is interfaced with an Artemis system via a Hydra 2 MADI I/O unit.

### **Main**

A main is an output buss, a final point at which signals are mixed and affected before they leave the console. Each main path can be accessed for external patching via a Desk Output and a Line Output.

### **Main PC Application**

The touchscreen based configuration PC application that provides additional access to many controls and allows system settings to be configured.

### **Mic Input Headroom**

The amount of headroom above the mic gain setting, used as a safety net in the case of sudden high signal level. The headroom is currently fixed at 36dB. A high headroom offers greater safety at the expense of slightly more noise.

### **Mix Minus Buss**

A dedicated buss used for simple yet powerful creation of mix minus feeds. A unique mix is created for each recipient which consists of the whole mix minus buss, minus their own contribution. Each mix minus feed is sent from a channel or group's direct output.

### **Mode Buttons**

The mode buttons allow the operating mode of each wild assign panel on the surface to be switched.

### **On Air Mode**

On Air mode allows certain operational functions to be activated or inhibited when the system is switched in to it.

### **Online Documentation**

The touchscreen based configuration PC application for displaying and providing interaction with Calrec documentation and training materials.

### **Port**

A port refers to any physical audio input or output in a Hydra 2 I/O box. Ports can be of any form of analog or digital I/O. In the case of analog signals, a single port relates to a single signal in the system. Where digital signals are connected, multiple signals become available for each port. A single AES3 port provides two signals, SDI can provide up to 16 signals (or more with Dolby E decoding) and MADI can provide up to 64 signals.

### **Patch**

A patch is a connection made between a source and a destination in the system. For example an input port may be patched to one or more channel inputs, or a main output may be patched to one or more output ports.

### **Path**

A generic term that refers to a DSP process in the system. A signal present at an input port must be routed to a path in order for it to be processed and then sent back out of the system. Paths include channels, groups, auxes, tracks, mains, talkback and monitor paths. Paths can be routed to other paths, for example a channel path can be routed to a group path and a main path simultaneously.

### **PFL**

Pre-Fade listen. A function to allow a signal to be heard before it has its level altered by a fader. Multiple PFL signals can be sent to the PFL buss.

### **Power over Ethernet (POE)**

A technology used to provide power to equipment through the same Ethernet connection that carries information.

### **Pre-Selectors**

Part of the monitoring controls on the surface, Pre-Selectors allow a number of sources to be preset, ready to be sent to the main control room loudspeakers and meters.

### **Presets**

Path presets allow you to save a complete copy of all a path's parameters. This preset can be recalled onto any other path at any time.

### **PSU Module**

The PSU module provides power to the rack and the other modules contained within it.

### **Rack**

The single 8U enclosure containing all power, processing and networking modules for an Artemis system.

### **Redundancy**

All main components of the system are redundant, meaning that there is always a secondary hot spare ready to step in and take over control if the primary component fails. The failed primary unit can be replaced with a working unit which then becomes the new hot spare, effectively re-introducing redundancy.

### **Reverse Routing**

When a buss is interrogated, routes to that buss may be made in reverse by specifying which paths will be routed to it.

Normal routing involves specifying which busses a certain path is routed to. (See Interrogation and Routing)

### **Rotary**

A knob which can be rotated, allowing variable control of a parameter. In some cases it can be pressed giving it extra functionality. Each control cell contains two rotary controls.

### **Route**

A route is a connection made from one path to another within the system. For example a group path may be routed to a main path, or a channel path may be routed to an Aux path via an aux send. (See also Reverse Routing).

### **Router Core**

Processing rack without DSP mix engine, and therefore no control surface connected. Used to expand network capacity.

### **Row**

A row is a horizontal arrangement of controls on a surface panel. For example the row of displays at the top of a standard fader panel is called the 'Modes Row'.

### **SDI (Serial Digital Interface)**

Although SDI is primarily a means for encoding and transporting video signals, audio signals can also be encoded and sent through in the ancillary data space. Certain Calrec SDI de-embedders can decode all groups and Dolby E encoded audio for a maximum of 128 mono signals per SDI stream.

### **SFP (Small Form-Factor Pluggable) connections**

SFP sockets accept a range of adaptors which provide different interface connections for copper or fiber connectivity. This allows units fitted with SFP sockets to be customized to meet a

range of requirements. All main network connections in a Artemis system make use of SFP sockets.

### **Spill Faders**

Allow control of legs of a multichannel signal. For example the overall level of 5.1 surround channels is controlled by a single fader. By using the spill faders, components of the multichannel signal can be altered. If a spill fader is the currently assigned fader, then processing can also be applied to that component using the assign panels. For a 5.1 channel the legs are broken into the following components: L/R (stereo), C (mono), LFE (mono), LsRs (Stereo).

### **SRC (Sample Rate Conversion)**

A sample rate converter is by default switched in on each AES3 input in the event that an incoming external signal is at a different sample rate or not synchronized to the same source as the system. It can be switched out if the incoming signal is known to be synchronous.

### **Standard Fader Panel**

A physical surface panel containing eight faders, a row of cells and three rows of small displays. Along with the wild assign panel and TFT meter, the standard fader panel is the most common panel on a surface.

### **Strip (Channel Strip)**

Strip refers a vertical arrangement of controls on the surface which can be a combination of fader and assign panels. There are eight strips on a wild assign panel and on a fader panel.

### **Strips mode**

Strips mode arranges the wild assign panel controls and touchscreen into vertical strips with the same controls

above each fader on a panel by panel basis.

### **Surface**

The surface is the physical control surface for a Artemis system containing the collection of faders, rotary controls, buttons and displays allowing hands on control of the audio signals. Sometimes referred to as the Console or Desk.

### **System**

The term 'system' encompasses the rack, surface, and configuration PC. From the moment a signal enters a Hydra 2 input it is in the system and remains there until it is passed out of a Hydra 2 output.

### **System Status**

This system provides information and logs of any developing or occurring faults in the system.

### **TFT display**

Generally refers to the larger display screens in the control surface - the upstand meter panels and the large display on Artemis assignable panels.

### **Tracks**

Multi function busses that can be patched to physical outputs. Used for such purposes as generating multiple interruptible clean feeds (IFB) or sending audio to a multitrack machine.

### **Upmix**

The opposite of Downmix. Narrow width signals can be processed in order to be sent to a wider buss. This occurs when monitoring a mono signal through a stereo buss. Here the pan control can be considered an upmix parameter as it varies the resultant stereo upmix.

### **Upstand**

The upper, steeply angled section of the control surface, mainly fitted with TFT and

meter panels. Often referred to as the meter bridge.

### **VCA Groups**

The term VCA stands for Voltage Controlled Amplifier. A VCA group, unlike a group buss does not sum any audio. Instead it allows a single fader to control the relative levels of any contributing paths. The controlling fader is known as the master, the contributing paths are known as slaves. This maintains the relative levels of all paths in the group yet still allows individual control where required.

### **Wild Assign Panel**

A panel containing a touchscreen TFT and multiple Cells and displays. The function of this panel can be altered during operation of the surface.

### **Wild Assign Touchscreen**

The TFT touchscreen display located in a wild assign panel. Provides flexible options for displaying and controlling information directly through touch.

### **Wilds mode**

Wilds mode allows the user to assign any combination of path controls to the rotary controls and buttons on any panel above each fader.

# ARTEMIS

## FEATURES BY SOFTWARE VERSION

# FEATURES BY SOFTWARE VERSION

The following summarizes key new features by the software version in which they were introduced. If you require features that are not available in the software version you are running, please contact Calrec Customer Support or your local Calrec distributor to discuss upgrade options.

## V1.3

- Second compressor/limiter in all path dynamics processing units.
- Downmix defaults
- Partial memory isolates
- VCA style groups
- Surround channel input delay
- Autofaders

## V1.4CTA

- External tone input enabled
- Monitor panel buttons for GPIO
- Channel cut from GPI
- Alias file support added
- User defined TFT meter layout
- Dolby unit control using GPIO
- Monitor insert
- Port labels and device names exchanged via Ember. EMBER client may read and edit I/O box and port labels.
- Multi-router software with redundancy.
- Backup of 3rd party routes.
- Basic SW-P-08 port patching and tally (TCP/IP). Patching of input ports to output ports.
- New sync screen and Tri Level sync inputs to allow sync priority to be defined.
- PFL to small LS.

## V1.5

- Selectable LoRo or LtRt downmixes on main outputs.

## V1.6

- BLITS tone ident added to oscillator
- EQ available in dynamics side-chain
- Bus output delay
- Saving shows as defaults.
- M/S switching on meter selectors.

## V1.7

- SDI Embedder output audio channel mute control via EMBER.
- EMBER control over alias files.

## V1.8

- Bluelink patchbays.
- SMPTE2020 metadata insertion into SDI embedder outputs.
- User memory load / save from control surface panels.
- EMBER control of user memory loads.
- SW-P-08 mapping file management.

## V1.8.1

- Sidecar support.
- 3rd APFL bus set.
- Artemis surround spill / downmix / joystick control panel.

## V1.8.1a

- Aux pre cut when fader open option.

## V1.8.2

- Calrec Serial Control Protocol supported.

## V1.9.2

- Artemis Light support.
- Full router redundancy available for multi-console networks.
- Modular I/O and MADI I/O connections supported by expansion router ports.
- EMBER remote control of console show / memory loads and I/O aliasing.

## V1.10

- Support for trunk links to increase bandwidth between routers in multi-track networked systems.
- Maximum attack time on compressor limiters increased to 200ms.

## V1.11

- Delay controls available in units of video frames as well as ms. +/- delay step button controls. Option to set fps & +/- step size.
- Follow Mon1 / Mon2 available as monitor / meter selector sources.

- Hydra Patchbays replace Bluelinks
- Jump to fader feature allows GUI to highlight currently assigned fader.
- Direct talkback button per fader / path enabled.

## V1.12

- Automixer
- Dynamics sidechain links
- Display dynamics 1 & 2 processor settings simultaneously on TFT.
- Display dynamics gain reduction for all elements of surround paths along with independence indication.
- Fader setup screen & virtual faders for memories created on larger consoles.
- User memory sequencing.
- Separate brightness controls for buttons/knobs and displays.
- External inputs can directly feed upstand TFT meters.
- System PC support for Windows 7.

## V1.12.1

- Support for Dual Router Core Redundancy
- PFL output can be fed from various points in path signal chain (user selectable).
- TFT input meters can be fed from various points in path signal chain (user selectable).

## V1.13

- Input port protection [patent pending]
- Output port protection [patent pending]
- Patch Lists in H2O (Hydra2 Salvos)
- Ability to disable external fader control via CSCP
- Monitoring of 144 external inputs
- Tone to Aux outputs
- Option for opening a fader to cancel latched PFL
- Option to disable fader over-press PFL
- Option to disable VCA editing
- Ability to disable a complete automixer
- Simpler and clearer fader labels
- 'Jump to Fader' automatically highlights the patching connectors on the PC Application I/O screens

- Improved consistency of modular I/O native port labels
- Inclusion of DevTools folder in release directory for router diagnostics

#### **V1.14**

- Every path now has 2.73 seconds of delay in addition to the assignable input and output delay.
- Mic Open systems. Trigger GPOs when any signal in one of the five Mic Open systems is live to air.
- 16 Loudness meters are now available.
- System Status messages are now available over SNMP.
- Improved graphics and text rendering on the control surface.
- Further accessibility developments.
- Groups have +/- 24dB of input trim.
- Mix Minus routing can be interrogated.
- EQ strip controls have been re-arranged to be more usable.
- Changes to delay unit defaults can be applied to all existing paths.
- H2O can select and overwrite patches made by consoles.
- CSCP interface information is displayed in the External Control screen (PC application).
- Source and Destination Protection now covers channel input1/input2 switching.V1.14.1
- Replay has been added to allow input 1 to input 2 switching for a definable set of channels.
- Non-Motorised VCA Slave operation has been added as a preference.
- Channel PFLs can now be activated via GPI.
- Trim controls for inputs 1 and 2 can now be linked per channel.
- Surface layouts can now be defined and saved by the user on the fly.
- The range of available compressor ratios has been increased.
- Each path's Cut status is now indicated on its output meter.

#### **V1.14.2**

- More path properties can be copied (Input, Fader, Downmix, Delay, Direct

Outputs) and it's now possible to copy between different path types.

- The oscillator can produce a tone sweep and each leg of the oscillator can be cut
- H2O can control SRC, 48V and Gain on Hydra2 sources
- The current sync source is visible at all times in the PC Application footer
- Group PFL and cut can be controlled remotely through GPIs
- A new meter scale is available with markers and color changes at -12 and -18 dBFS.
- The direct output setup process has been improved:
  - \* Tapping an empty direct output control now brings up the direct output setup dialog
  - \* The direct output feed can be chosen during setup (Pre EQ, Pre Fader, Post Fader, Mix Minus)
  - \* The assigned path can be routed to the mix minus bus in the direct output setup dialog
- The Focus Area in Sends-Routes and Outputs modes has been improved
  - \* The display of which send or output is in focus is much clearer
  - \* Any adjustment to a send or output will put it in focus
- Minor updates to surface graphics to improve clarity
- Aliases can be created for Hydra Patchbays
- Dual router cores can now be used as slave routers
- Support for MY5792 v2.08w

#### **V1.14.5**

- CSCP override by fader touch
- Talkback to misc. monitors can be configured to dim or cut the Main LS output

#### **V1.14.6**

- Each console core has a unique MAC for each control processor card allowing connection of several control processor cores to a LAN

#### **V1.14.7**

- Look ahead limiter on Main bus outputs

#### **V1.14.8**

- SNMP agent can be configured to send System Status messaging to multiple SNMP servers for redundancy

#### **V1.16**

- Auto promotion of slave routers

#### **V1.16.1**

- The new Dante modular I/O card is now supported, providing an interface between Dante and Hydra2 networks
- New COM express-based control processors are now supported for Artemis Light systems due to obsolescence
- Talkback to Misc Monitors can now be inhibited either fully or in conjunction with Mic Open systems
- PFL overpress can now be disabled from the console PC
- DPP Live and DPP non-Live settings are now available for loudness meters

#### **V1.17**

- Patching screen redesigned to show connected destinations for each source
- New Wilds mode allows user to configure custom controls within the assign panels. Pre-v1.17 Wilds mode now known as Strips
- Presets, which are snapshots of a path's parameter settings, can be backed up and restored
- Multi-layer interrogate: allows user to see all contributing paths across layers
- Tone output available to output ports
- EMBER control of input settings
- Spill controls can now access and control stereo signals
- GPO available for triggering playout devices from fader open AND on
- Mic/Line gain: gain display now shows highest and lowest value if the gain is not the same on all channel legs

**Calrec Audio Ltd**

Nutclough Mill  
Hebden Bridge  
West Yorkshire  
England UK  
HX7 8EZ

Tel +44 (0)1422 842159  
Fax +44 (0)1422 845244  
Email [Enquiries@calrec.com](mailto:Enquiries@calrec.com)

[calrec.com](http://calrec.com)

(926-150 Iss.21)