

ZETA OPERATOR MANUAL V1.34



Digital Broadcast Production Console



Calrec Audio Ltd

Nutclough Mill
Hebden Bridge
West Yorkshire
England UK
HX7 8EZ

Tel +44 (0)1422 842159
Fax +44 (0)1422 845244
Email Enquiries@calrec.com

calrec.com

No part of this manual may be reproduced or transmitted in any form or by any means, electronic or mechanical, including photocopying and scanning, for any purpose, without the prior written consent of Calrec Audio Ltd.

Whilst the Company ensures that all details in this document are correct at the time of publication, we reserve the right to alter specifications and equipment without notice. Any changes we make will be reflected in subsequent issues of this document. The latest version will be available upon request. This publication is for International usage.

Calrec Audio Ltd reserve the right to change specifications without notice. E & O.E.

The established policy of Calrec Audio Ltd. is to seek improvements to the design, specifications and manufacture of all products. It is not always possible to provide notice outside the company of the alterations that take place continually.

Despite considerable effort to produce up to date information, no literature published by the company nor any other material that may be provided should be regarded as an infallible guide to the specifications available nor does it constitute an offer for sale of any particular product.

All trade marks acknowledged.

© 2007 Calrec Audio Ltd. All Rights Reserved.

ZETA

CONTENTS

Important Information	4	Memory System	45	Synchronisation	81
Health and Safety	5	Memory Controls	46	Talkback And Tone Inputs	82
Technical Support	6	Memory Set Up Screen	47	External Monitor Inputs	83
Overview	7	Memory Isolation	48	External Meter Inputs	84
Introduction	8	Partial Memories	49	States	85
Principal Features	9	Metering System	51	Condition Switching	86
Layering And Assignable Control	10	TFT Meters	52	General Purpose Outputs	87
Paths And Ports	11	TFT Meter Setup Screen	53	General Purpose Inputs	88
Getting Started	12	Adjusting TFT Screen Layout	54	Serial Interface	89
Touch Screen Layout	13	Meter Configuration	55	Router Label Setup Screen	90
Error Messages (AWACS)	14	Saving and Restoring Meter Configurations	56	Router Label Association Screen	91
Fader Area	15	Standard Metering Options	57	MADI	92
Channel And Group Faders	16	On-Screen Patching	59	PC Information	93
Channel Control	17	Input Ports Screen	60	File Backup	94
VCA Grouping	18	Output Ports Screen	61	Hydra Audio Networking	95
Automatic Cross-Fading	19	Assignable Insert Sends	62	Hydra Technology	96
Inputs And Outputs	21	Assignable Insert Returns	63	Typical Hydra Network	97
Input and Output Controls	22	Insert Screen	64	Hydra I/O Rack Configuration	98
Input Delay	25	Main Insert Sends	65	Network Configuration	99
Channel Functions	27	Main Insert Returns	66	Hydra I/O Source Lists	100
USER-CHAN Screen	28	Monitoring, Talkback And Oscillator Outputs	67	Device Status	101
EQ and Filters	30	Direct Output Ports	68	Patching Hydra Sources	102
Dynamics	31	External Meter Output Ports	68	Appendix A - Style 1 Faders	103
Channel Copy	32	Input-Output Ports	69	Channel And Group Faders - Style 1 Faders	104
Broadcast Facilities Panel	33	Direct Input Ports	69	Appendix B - Operational Differences Between Product Versions	105
Console Functions	34	Input Usage Screen	70	Important Operational Differences Between Product Versions	106
Busses	35	Port List Management	71	Notes	109
Routing And Track Output Controls	36	Port List Allocation	72		
Auxiliaries	38	Port List Order	73		
Main Outputs	39	Sorting and Managing Port Lists	74		
Busses Screen	40	Saving and Restoring Lists	75		
Talkback	41	Engineering Information	77		
Monitoring, Meter Select and LS Control	42	Tech Screen	78		
Monitor Selection Panel Setup	43	Operational Modes	79		
Oscillator Screen	44	Options - Misc Screen	80		

IMPORTANT INFORMATION

After Sales Modifications

Modifications to this equipment by any party other than Calrec Audio Limited may invalidate EMC and safety features designed into this equipment. Calrec Audio Limited can not be liable for any legal proceedings or problems that may arise relating to such modifications.

If in doubt, please contact Calrec Audio Limited for guidance prior to commencing any such work.

ESD (Static) Handling Procedures

In its completed form, this equipment has been designed to have a high level of immunity to static discharges. However, when handling individual boards and modules, many highly static sensitive parts are exposed. In order to protect these devices from damage and to protect your warranty, please observe static handling procedures, for example, use an appropriately grounded anti-static wrist band. Calrec will supply an electrostatic cord and wrist strap with all of its digital products.

All modules and cards should be returned to Calrec Audio Limited in anti-static wrapping.

Calrec Audio Limited can supply these items upon request, should you require assistance.

This applies particularly to digital products due to the types of devices and very small geometries used in their fabrication, analogue parts can however still be affected.

Please observe the following:

- This equipment must be EARTHED
- Only suitably trained personnel should service this equipment
- Please read and take note of all warning and informative labels
- Before starting any servicing operation, equipment must be isolated from the AC supply (mains)
- Fuses should only be replaced with ones of the same type and rating as that indicated
- Operate only in a clean, dry and pollutant-free environment
- Do not operate in an explosive atmosphere
- Do not allow any liquid or solid objects to enter the equipment. Should this accidentally occur then immediately switch off the unit and contact your service agent
- Do not allow ventilation slots to be blocked
- Do not leave the equipment powered up with the dust cover fitted
- The rack mounting parts of this equipment must be fitted into an enclosure which complies with local regulations

Cleaning

For cleaning the front panels of the equipment we recommend anti-static screen cleaner sprayed onto a soft cloth to dampen it only.

Explanation of Warning Symbols

The triangular warning symbols below contain a black symbol on a yellow background, surrounded by a black border.

The lightning flash with arrow head symbol within an equilateral triangle is intended to alert the user to the presence of dangerous voltages and energy levels within the product's enclosure that may be of sufficient magnitude to constitute a risk



of electric shock or injury.

The exclamation mark within an equilateral triangle is intended to prompt the user to refer to important operating or maintenance (servicing) instructions in the



documentation supplied with the product.

Power Supply Blanking Plates (ZN4849-3 and ZN6020)

If you are in receipt of a ZN4849-3 or ZN6020 power supply unit please do not remove the blanking plates which are fitted to the unused output connectors. The maximum potential between the terminals exceeds 60 volts, the blanking plates are fitted to avoid the risk of electric shock.

Should you require any technical assistance with your Calrec product then please contact your local distributor, if outside the U.K. and Ireland. For a list of Worldwide distributors please see the Calrec Web site at www.calrec.com or contact Calrec UK.

For technical assistance within the UK and Ireland, please contact the Customer Support Team at :-

Customer Support
Calrec Audio Ltd
Nutclough Mill
Hebden Bridge
HX7 8EZ
England
UK

Tel: +44 (0) 1422 842159
Fax: +44 (0) 1422 845244
Email: support@calrec.com
Website: www.calrec.com

We can deal with all technical after sales issues, such as :-

- Arrange repairs
- Supply of replacement or loan units while repairs are being carried out
- Service / commissioning site visits
- Operational training courses
- Maintenance training courses
- Supply of replacement components
- Supply of documentation
- Technical advice by telephone

Customer Support Hours

Factory based customer support engineers can be contacted by telephone during normal office hours (Monday - Friday 8:30a.m - 5:00p.m). Outside these hours, a message can be left on the answering machine, all messages are dealt with promptly on the next working day. Alternatively a message can be sent to them by email.

Product Warranty

A full list of our conditions & warranties relating to Goods & Services is contained in the Company's standard Terms and Conditions. A copy of this is available on request.

Repairs

If you need to return goods to Calrec, for whatever reason, please contact the Company beforehand in order that you can receive advice on the best method of returning the goods, and that a repair order reference number can be issued.

Standard of Service

Ensuring high standards is a priority, if you have any comments on the level of service, product quality or documentation offered to you by Calrec, then the Customer Support team would be pleased to receive your comments through any of the normal contact numbers, email or on the User registration form located at the end of this manual. If you have any other issues regarding your Calrec purchase, then please contact us and we will do our best to help. Calrec welcomes all Customer feedback.

Operator and Installation Manual PDFs

This manual and the Zeta Installation manual can be found in pdf format on your console's CD Handbook.

You can also access this manual on your console's PC from the start menu, under the Calrec Zeta group.

ZETA OVERVIEW

INTRODUCTION

Zeta is Calrec's third all digital production console designed for the most critical broadcast production and on-air applications. It is designed for use in television and radio production studios and outside broadcast vehicles where broadcast facilities cannot be compromised but space is restricted. Based on the well established Alpha and Sigma digital system architecture, Zeta provides comprehensive features and functionality, with sophisticated failure protection systems.

System Plus celebrates a milestone in the evolution of Calrec consoles, providing increased functionality, which is upgradeable to existing consoles. Zeta continues to meet the changing requirements demanded by the on-set of surround sources in live production, providing sophisticated monitoring solutions and encompassing flexible TFT style metering.

The introduction of digitally controlled assignable systems in 1980 has allowed for their ergonomics to be continuously refined by user input and the Zeta reflects this in its user interface. Fully assignable control means that any fader can control any channel or group. A dual layer design allows for single or dual path operation, and 2 Wild controls per fader allow allocation of assignable channel controls. The flexibility offered by digital control and a computer-aided memory system has been harnessed to provide greater functionality and ease of use.

Zeta is available in a number of cost-effective processing / input configurations

and three frame sizes, with a variety of additional input and output interface options. These packages provide focused levels of technical provision at a reasonable cost, without sacrificing reliability, ergonomics or technical specification.

Commitment

Calrec has a world-wide customer base which includes many of the world's most prestigious broadcasters. By consistently focusing upon purely broadcast products, Calrec offers consoles with the most comprehensive combination of performance and features available. The high level of reliability of all Calrec products, many of which are still in daily use after 20 years, reflects a clear awareness of the critical nature of the operating environment.

This understanding of the real issues of broadcast operations is one of the many reasons why operators and management alike prefer Calrec. Zeta is designed to ensure that this level of confidence will continue in the digital era.

ISO 9001 and RAB Registered

Calrec Audio Ltd has been issued the ISO9001: 2000 standard by the Governing Board of ISOQAR.

The award, for both UKAS and RAB registration, is the most comprehensive of the ISO9000 international standards. Granted in recognition of excellence across design, development, manufacture and after-sales support, the certification follows a rigorous and thorough review of Calrec's internal and external communication and business procedures.



PRINCIPAL FEATURES

CHANNEL / GROUP FACILITIES

- Up to 108 mono equivalent channels: 48 stereo or mono channels plus 24 mono channels.
- Up to 112 mono equivalent channels: 56 stereo channels.
- 8 stereo or 8 mono audio groups, or 4 stereo and 4 mono audio groups.
- Table-top or floor stand mounting.
- All channels have 4-band EQ/Filters, Compressor/Limiter and Expander/Gate.
- All groups have Compressor/Limiter.
- Pre configured inserts are assignable to any channel or group. Inserts can be pre or post fader.
- All channels and groups can have a direct output or a mix-minus feed.
- Direct outputs can be pre EQ, pre fader, or post fader.
- Automatic cross-fading facility, with user-definable fade out and in times.
- Additional VCA style grouping system.
- Every channel can route to every bus, at the same time, without restrictions.

BUSSES

- 2 main stereo or 2 main 5.1 surround outputs with Compressors/Limiters.
- 8 auxiliary outputs which can be paired for stereo.
- 16 outputs for multi-track or general purpose feeds.
- Simultaneous LCRS, stereo and mono outputs available from each 5.1 main output.
- Direct input available to group, mains, aux and mix-minus busses.

SYSTEM

- Up to 48 faders, with A and B layers of control, plus 2 main output faders.
- All faders are motorised and touch-sensitive.
- Comprehensive surround panning and monitoring.
- Flexible TFT screen-based meters with total user configurability.
- Assignable input delay function.
- Optional I/O expansion via a wide area interface such as MADI or Hydra, Calrec's sophisticated audio networking system.
- On board Flash ROM memory system allows 99 full console or partial memories.
- PC backup allows an unlimited number of memories.
- Sophisticated GPIO facilities.

RESILIENCE

- Console operates independently of PC.
- Independent DSP operation ensures audio continuity even during PC or control reset.
- Console and racks boot from power on in less than 20 seconds.
- Full control system reset in less than 15 seconds with no loss of audio.
- Last settings fully restored on power-up or reset.
- Automatic change over to hot spares for power supplies, control cards and DSP cards.
- All cards and modules are designed to be hot plugged.
- All cards and modules are designed to initialise upon insertion.

LAYERING AND ASSIGNABLE CONTROL

Layering

Each fader can control two independent audio signal paths, named A and B. These signal paths can be either channels or groups, although for easy reference, the faders are simply known as channel faders. B signal paths are fully equipped with all the same facilities as an A path. The faders are motorised, so when switching between A and B, the fader will move to the correct position.

Less important signals can be placed on the B layer. Even then, only one button press is required to access them again. Using the ALL A and ALL B buttons is like moving to a different section of a single layer design. This arrangement allows more channels to be fitted into the space available in the frame.

Assignable Control

Each fader has an Assign button for each audio path. The Assign buttons are labelled A and B for channel or group paths; and M1 and M2, for the main output paths on the main output faders. Pressing the Assign button causes the central control panels (the Assign panels) to display and control the settings for that fader's channel, group or main path.

In this way a large number of controls can be accessed, for each audio path, from the central listening position. As there is less need to move around a large control surface, controls can be accessed more efficiently.

A number of controls and displays are also provided on a per fader basis, to allow important information to be even more easily available.

In addition to the above, the channel faders are assignable, in that the operator can choose which faders to use for the mono channels, stereo channels or groups.

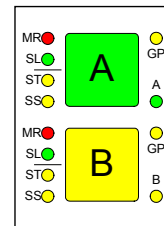

Paths and Ports

On an analogue desk, the channel inputs are physical connections to the channel module or card. They are fixed. Channel 1's input is always channel 1's input (even though it may be possible to control channel 1 from a different fader). Every channel will probably have both a mic and a line input, even though most will only use one of them at any one time.

In a digital desk, there are two basic types of input: mic/line and digital. However, it is not necessary to provide both types for every channel, as only one input will be used at any one time. To provide both types for each channel would increase the cost, size and power consumption of the desk unnecessarily.

Instead, a "pool" of each type is available, plus an internal matrix to allow any of them to be connected to any channel. This provides more flexibility than is possible with analogue designs. The matrix can be thought of as an electronic patch-bay with the advantage that any connections made will be stored with the console's memories. A similar matrix and "pool" is provided for the outputs which is also stored with the memories.

Each channel can select from two inputs (1 and 2), which can be any combination of mic/line and digital. Both inputs can be set up independently, using separate input controls (input gain, phase reverse, phantom power, etc). The switching between the two inputs takes place after these controls.

The basic terminology is that channels, groups and mains are referred to as "paths" within the digital processing system, and the inputs and outputs are referred to as "ports" through which the audio signals

have to pass. Ports are connected to paths via the Matrix.

All ports are optional, including those for the monitoring. The system can be supplied with any combination of mic/line and digital ports. Calrec digital consoles are available in a number of configurations known as Audio Packs, which are a suggested complement of ports. The Audio Pack which most closely matches the requirements of the installation can be chosen, and the port quantities can be fine tuned appropriately.

Port Labels

During installation, all the ports on the system are labelled to match the studio wiring. Some rules are imposed on this labelling:

- Inputs and outputs should be labelled in pairs.
- The label must be no more than six characters (to fit on the console's displays).
- The same label cannot be used more than once (but an input can have the same label as an output)

Inputs and outputs are labelled in pairs for use with any type of signal; mono, stereo or surround.

The system automatically adds a left (L) and right (R) suffix to the label to distinguish between the two halves of the pair, or an LR suffix when the pair is used together.

The pairs can be used either for two mono signals, or a stereo signal, or parts of a surround signal. This includes the digital ports if the external circuit allows them to be used for two mono signals.

Those inputs or outputs which are dedicated externally to mono signals only (telephone lines, mono reverbs, mono distribution feeds, etc), can be specified as being mono. In this case, the two halves of the pair have separate labels and the L & R suffixes are not applied. Inputs and outputs labelled in this way cannot be connected in pairs to stereo paths.

Port Lists

In addition to labelling, each port may be allocated to one of a number of lists using the Options - Port List screens. This allows inputs and outputs which are wired for similar purposes to be grouped together for selection. Each list can contain a mixture of normal inputs or outputs (labelled in pairs) and inputs or outputs dedicated to mono signals.

The lists can be sorted into the order in which they appear on the selection screens. The lists will appear in the same order on the Input/Output panel and I/O screens. It is possible to restrict the lists which appear on the panel. This ensures that only the relevant lists are immediately available at the user's fingertips. All lists are always available on the screens.

GETTING STARTED

As a safety measure, ensure that all faders are minimised, and the control room level control is no more than half way up.

Check that the basic system ports have been set up and the control room monitor speakers are connected to the appropriate outputs. Then, choose a channel fader by pressing the A (or B) button on the channel fader panel.

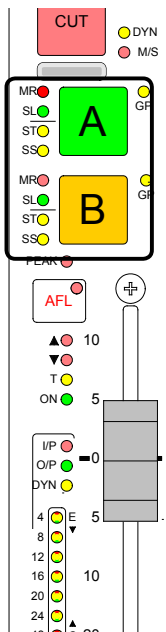

Next, go to the User-Chan screen by selecting USER and then CHAN on the touch screen.



If a path type is not already indicated, select either the mono or stereo button to assign a mono or stereo channel to the fader or one of the group buttons to assign a group to the fader.

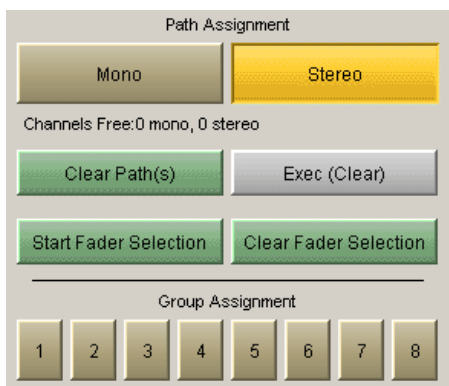

Next, go to the **Input Selection** area of the control surface and select one of the channel's two inputs 1 or 2.

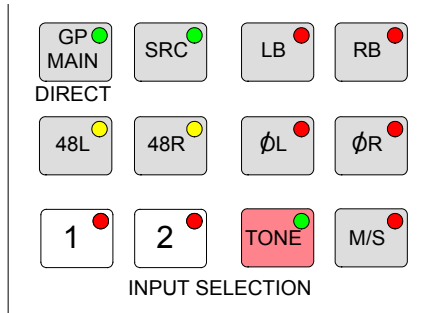

Go to the **Port Select** area of the control surface and select Input 1 or 2 in order to assign a port to it. Do this by turning the selector control knob to scroll through the available ports.

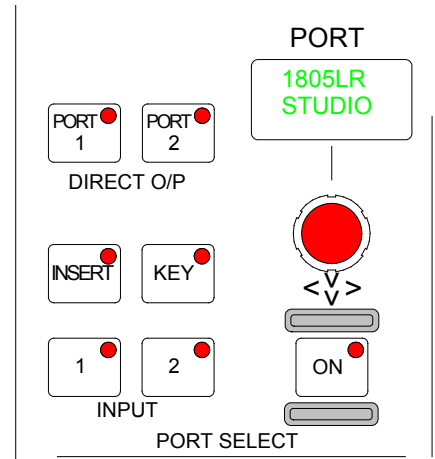

Once you have arrived at the port you want, press the ON button to connect it. (this is like inserting the patch cord).

Pressing the knob down and turning it will switch to other lists of input ports (once these have been set up on the Options - Port List screens).

Port assignment can also be done using the I/O screens.

Set the input gain, panning, etc, in the Input/Output control section, the EQ and Dynamics using their controls, and route the signal, to Main 1 for example, using the routing controls.

Now fade up the Main 1 fader and select ST Line 1 in the monitor section, and press the corresponding HEAR button. If the channel fader and LS controls are set correctly you should hear the signal.

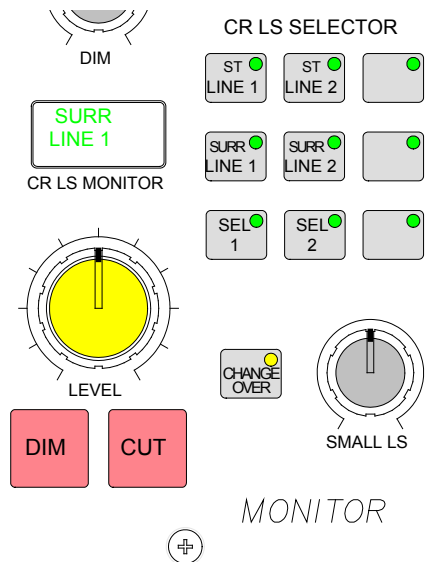

Refer to the descriptions of the individual control panels and screens for more detailed descriptions.

TOUCH SCREEN LAYOUT

The system is designed to minimise the need for the operator to use the screen once the console has been preset. A logical user interface provides easy and quick access to the functions and information on the touch screen. Failure of the console PC has no effect on the operation of the control surface or the audio.

The Front End screens are divided into groups which are accessed using the buttons along the bottom of the display. Within each group there are a number of screens accessed by buttons up the left side of the display. On some screens, there are additional buttons to access sub-sets of the screen's function.



Screen controls for EQ, dynamics, routing, track output, aux send, aux output and delay; providing alternative controls to those on the control surface, plus some extra functions.



Sets the current state of various console functions. (These settings are stored in the live (hidden) memory. They are not stored with the console memories or options.



Operational screens which enhance the controls on the console and for setting options which are stored with the user memories.



Memory control screens to supplement the panel controls.



Set up and display of all the I/O connections stored with the user memories.



Entry to and control of password-protected operational modes and troubleshooting screens.



The Options screens are used to pre-set the system to the studio's required settings. This includes set up of meter configurations, monitor panel configurations, port lists, serial interface and label associations, GPIO and condition switching.

Options settings are not stored in the console memories but are saved and loaded separately using the buttons on each Options screen. This allows changes to be made without invalidating any saved memories. Changes to options take effect as soon as they are made, however if

they are not saved, the next time the desk boots up the options will revert to their previous settings. Upon loading the options settings from the file on the hard disk, any changes made will be overwritten unless they have been saved. This allows changes to be tried out without losing the original settings and these original settings can be restored without having to re-boot the system.



Screens for setup and control of an audio network system These screens are only visible if Hydra audio networking is installed.



The "EXIT" button at the bottom corner of the screen will exit the application.

Next to this button are two indicators which show the status of the primary and secondary control processors. During normal operation, the primary processor will be in use, and its indicator will be green. When busy the processor's indicator will be yellow, during which time no changes can be made to the control screens (changes to the control surface can be made, and will take immediate effect). Whilst the secondary processor is in standby, (ready to take over from the primary should a fault develop), its indicator will be amber. If the primary processor fails, its indicator will change to red. The secondary processor will take over, and its indicator will change to green. When the primary processor becomes available again, it will automatically take back control from the secondary processor, and the secondary processor will return to standby mode.

ERROR MESSAGES (AWACS)

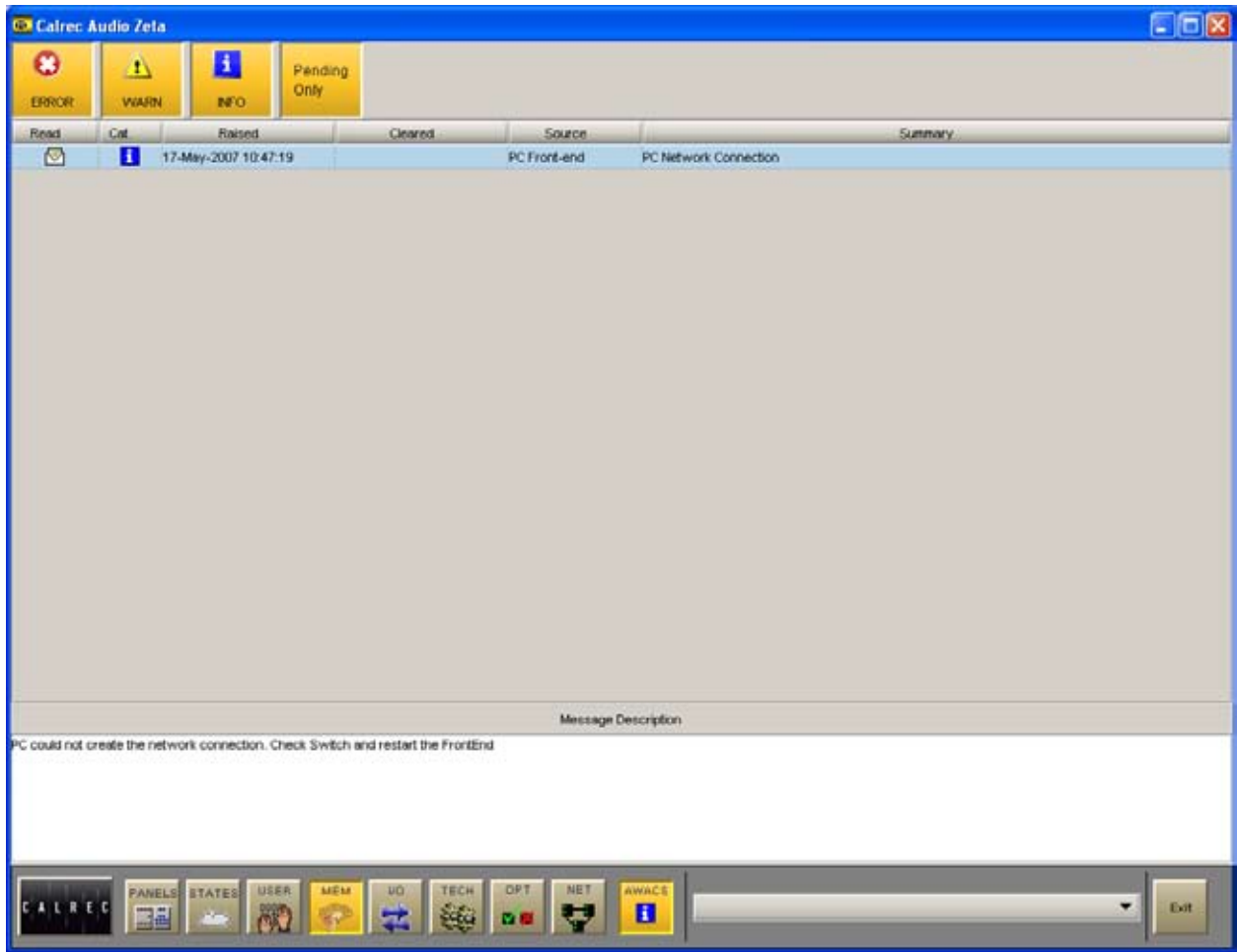

If a problem does develop, messages are delivered on the Automatic Warning and Correction System (AWACS) screen.



The AWACS button at the bottom of the screen will flash to alert the user that a message has been reported. Selection of this button will open the AWACS page, where messages can be viewed.

Selecting a message will reveal a more detailed description. Message history is saved to the PC's hard disk for future analysis.

Three types of messages are reported:



Information messages, eg "Control Surface UN4806 processor started successfully"



Warning messages, where the system back-up has taken over



Error messages, where the system cannot recover by itself (perhaps because the back-up is already in use)

As the system has many back-up features, it is possible to continue operating after errors are reported. If un-cleared errors are still present, an icon will flash in the AWACS button. Selecting this button at any time will switch back to the AWACS screen.

Information messages can be cleared by selecting them and then leaving the AWACS screen. Warning and Fatal Error messages can only be cleared by clearing the error and restoring the system to its normal operational state.

It is possible to set the PSU Fail Indicator button on the Broadcast Facilities panel, to flash when an error message is reported. This is set up on the Options - GPO screen.

ZETA FADER AREA

CHANNEL AND GROUP FADERS

Channel and group paths are controlled by the channel faders. Any fader can control any channel or group path. Main output paths have their own dedicated faders in the main outputs section.

If your console uses Style 1 faders please refer to Appendix A. Style 1 faders have a different button layout, and are slightly different, in the way that the current assignment, interrogated paths and VCA groups are indicated.

Paths A and B

Each fader can control two independent audio signal paths, A and B. The A and B buttons are used to select the two channel paths. Selecting a path will "call" the fader to the Assign panels and its fader assign button will light in red. Any changes made to the Assign panels will affect the selected path only. When switching between the two paths, the indicative displays and fader position change to match the settings of each path.

Display Labels

The label in the display is the name associated with the input assigned to the path, or the group number if the path is a group. The input labels default to the Port ID but can be changed to a more suitable label using the I/O screens. Path A's label is shown in the top half of the display, and path B's label is shown in the bottom half of the display. If path A is active, the A fader assign button and the label will be lit in green. If path B is active, the B fader assign button and the label will be lit in amber.

Channel/Group Cut

The CUT button cuts the channel or group. Its effect is the same as fading out the channel or group. Alternatively, there can be ON buttons which switch the channel on.

Assign Button LEDs

A set of indicative LEDs give more information about the path.

- MR - The fader path is a Master of a VCA style group
- SL - The fader path is a slave within a VCA style group
- ST - The path is a stereo channel or group

- SS - This LED is not used.
- GP - A group is assigned to the path

AFL

AFL will be heard through the monitor loudspeakers (main or small). AFL will be heard in surround provided that surround panning is in use and the loudspeaker system is surround.

Indicative LEDs

The ▲ and ▼ Null LEDs illuminate when the position of the fader is not the same as the level of the audio. For example, if a VCA master is moved away from the '0' position, the null LEDs on the slaves will light to indicate whether the audio is above or below the position of the fader.

The T LED indicates that the console has recognised that the fader has been touched.

The PEAK LED will light if the channel or group signal is within 3 dB of the clipping level. The ON LED lights when the audio level is not at the ∞ position.

Fader Bargraph

The fader bargraph indicates the level at the channel input (post the input gain, input switching and the tone switching), the channel direct output, or the gain reduction of the dynamics, indicated by the three LEDs. Selection is made using the User-Chan screen.

The EQ, FLTR, DYN and M/S LEDs indicate that these functions are active on the selected path (EQ, Filters and Dynamics settings may be flat - LEDs indicate that the function is switched IN).

Talkback to Direct Output

Talkback is available to the channel or group's direct output using the DIR TB button. All Talkback buttons are subject to On-Air inhibits, set up on the Options - TX/REH screen.

PFL

PFL will be heard on the small LS (or the main LS if PFL to Mon is selected on the States screen), or PFL LS (depending upon the monitoring configuration). PFL is also provided on the fader overpress.

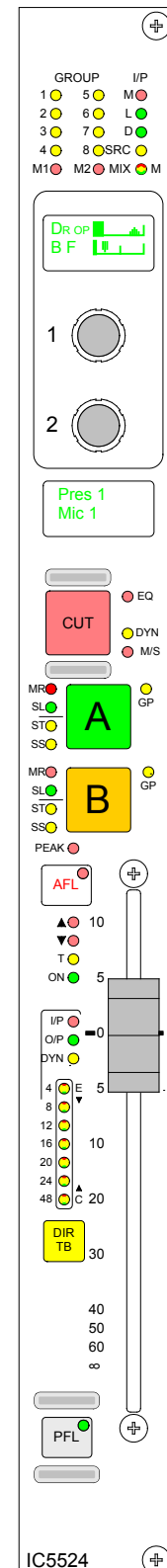

CHANNEL CONTROL

Above the channel fader section, there are a set of indicative LEDs and a set of user-definable rotary controls (Wild controls) for each fader path.



A set of LEDs provide good visual feedback of :

- Routing to groups and mains
- The currently selected input type (mic, analogue line, or digital)
- If the Sample Rate Convector (SRC) is switched in (for AES inputs)
- Whether the direct output is feeding the mix minus bus (indicated in red).
- Whether the direct output is being fed with a mix minus feed (indicated in yellow).

Wild Controls

There are two WILD controls per fader. Almost any assign panel rotary control for the selected path can be assigned to either Wild control on the fader, including:

- Input Gain
- Aux Send Level
- Dynamics
- EQ
- Direct Output Level
- Pan and Balance
- Stereo Width
- Track Output Level

Wild controls are assigned using the User-Chan screen. Once assigned, the Wild controls "FLIP" with the fader providing the same function for each of the two paths.

The A and B faders may also be assigned to a Wild control, in which case it will be the opposite fader which is being controlled.

The colour of the Wild control display will show which fader the control is related to: Green for A, Amber for B.

Multiple Wild Control Assignment

It is possible to assign controls to more than one fader path at a time, either by selecting individual fader assign buttons (A or B), or by defining a "block" or "Region" of faders. It is possible to assign the same control to Wilds 1 or 2 for all fader paths.

Wild Control Push-Switch Option

If a wild control has the Aux Send or Front Pan controls assigned to it, the user can control the ON/OFF or IN/OUT status of these controls using the Wild control push-switch. This feature is optional, so it can be enabled or disabled using the Options - MISC screen.

VCA GROUPING

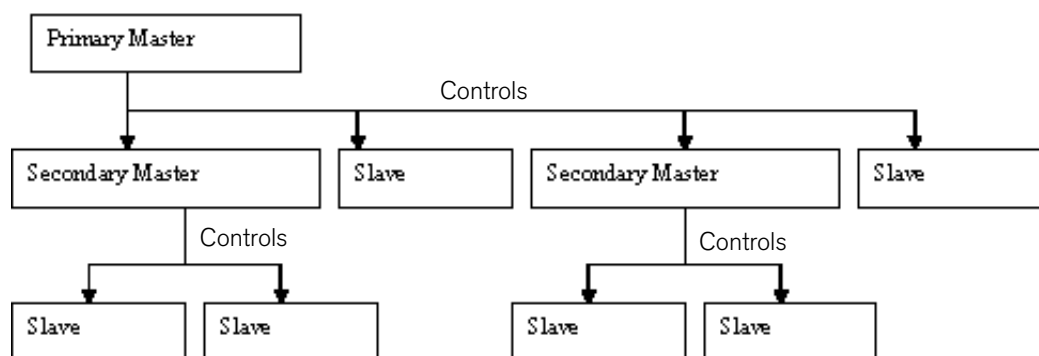

VCA groups allow the audio level, CUT, AFL and PFL functions of several slave faders to be controlled from one master fader.

A VCA group is made or edited by holding down the fader's assign button (A or B) of the fader to be master and pressing the assign buttons of faders to be added or removed as slaves. There can be up to 48 members of a VCA group.

When the level of the VCA master is adjusted it will change the audio level of all its slaves by the same amount. Changing the CUT, AFL and PFL settings of a VCA master applies the same settings to its slaves.

The slave faders will not move when their master is adjusted, but the Null LEDs will illuminate to indicate whether the audio is above or below the position of the fader.

The MR and SL LEDs next to the assign buttons on the fader strip indicate whether that fader is a master or a slave.

The editing of VCA groups is enabled and disabled using the States screen. This provides protection against accidental changes.

Primary and Secondary VCA Masters

It is possible to select a VCA master as a slave of another VCA group. When this happens, the slave master is known as the secondary master, and its master is known as the primary master.

When the level of a primary master is adjusted it will change the audio level of its own slaves and the level of its secondary master's slaves by the same amount. Changing the CUT, AFL and PFL settings of a primary master applies the settings to the slaves, secondary masters and their slaves.

When the level of a secondary master is adjusted, the audio level of all its slaves changes by the same amount. Its adjustment will not affect the level of the primary master or its slaves. Changing the CUT, AFL or PFL of a secondary master applies the settings to the secondary master's slaves only.

The number of slaves in VCA group with a primary master would include all the primary master's slaves and the slaves of all its secondary masters. A secondary master fader has both the MR and SL LED lit.

It is possible to create the primary or secondary group in any order. A slave can

be made into a secondary master by adding slaves to it. If a slave added to the VCA group is already a master it will become a secondary master.

VCA Group Interrogation

Interrogation provides a clear way of indicating VCA group assignments. When the fader assign button of a VCA group member is held down, the fader assign buttons of all members of the same group will be lit, and the fader assign buttons of paths which are not part of the group will cease to be lit.

Interrogation of a primary master will light the fader assign buttons of its primary slaves and secondary masters.

Interrogation of a secondary master will light the Assign buttons of its secondary slaves, and the primary master's Assign button will flash.

AUTOMATIC CROSS-FADING

This feature allows the user to automatically fade channel and group faders in or out under the control of an external signal. Cross-fades may be achieved by driving two or more optos with one fader being faded out while a second fader is being faded in.

32 assignable auto-faders are available. Each auto-fader provides the ability for one path to be faded up to and down from the current fader level.

Assigning Auto-Faders to Opto Inputs

Each auto-fader can be assigned to any one opto input using the Options-GPI screen.



Select an Opto from the available list on the left, and an auto-fader from the auto-fader list on the right, and then select "Patch". Each autofader has a 6 character user editable label.

Auto-Fade Screen

The User-Auto Fade screen is used to allow assignment of each auto-fader to a channel or group fader.



A list of auto-faders is on the left hand side of the screen, and shows auto-fader number, auto-fader label, assigned Opto card and circuit, and assigned fader number. Only faders with valid channel or group paths will be available for assignment although other faders may be displayed.

Auto-faders are assigned to channel and group paths by selecting an auto-fader and a channel or group from the available lists, and selecting "Patch".

Fade In/Out Times

The fade in and out times of each auto-fader are individually adjustable either by typing a value in the relevant cell in the fade in/out columns, or by using the nudge buttons. The range for both parameters are 10 ms to 5secs, as follows:

- 10ms to 100ms in 10ms steps
- 100ms to 1sec in 100ms steps
- 1sec to 5s in 500ms steps



Operation

Once an autofader has been assigned to an opto input, and has a channel or group path assigned, it is possible to automatically fade in or out the assigned channel or group fader under the control of the assigned opto input. When the opto input is fired, the path connected to the opto will be automatically faded in to the current fader level (after taking into account any VCA fader adjustment). When the opto is not fired, the fader connected to the opto will be automatically faded out. An auto-fader without an assigned opto will remain inactive, its operation will have no effect on the audio but it may still be assigned to a path.

The user can enable and disable each autofader by selecting the Enabled IN column.

Indication of an Auto-Fade

Indication of an auto-fade is provided by illuminating the down NULL LED on the fader strip when the fader is or is currently being faded out. If the current physical position of the fader is OFF then this will not apply. The down NULL LED will revert back to its original state as the path is faded back to its current position. If the path's fader is also a VCA master, the NULL LED operates only if the fader is in VCA interrogate mode thereby exposing the status of the slaved path.

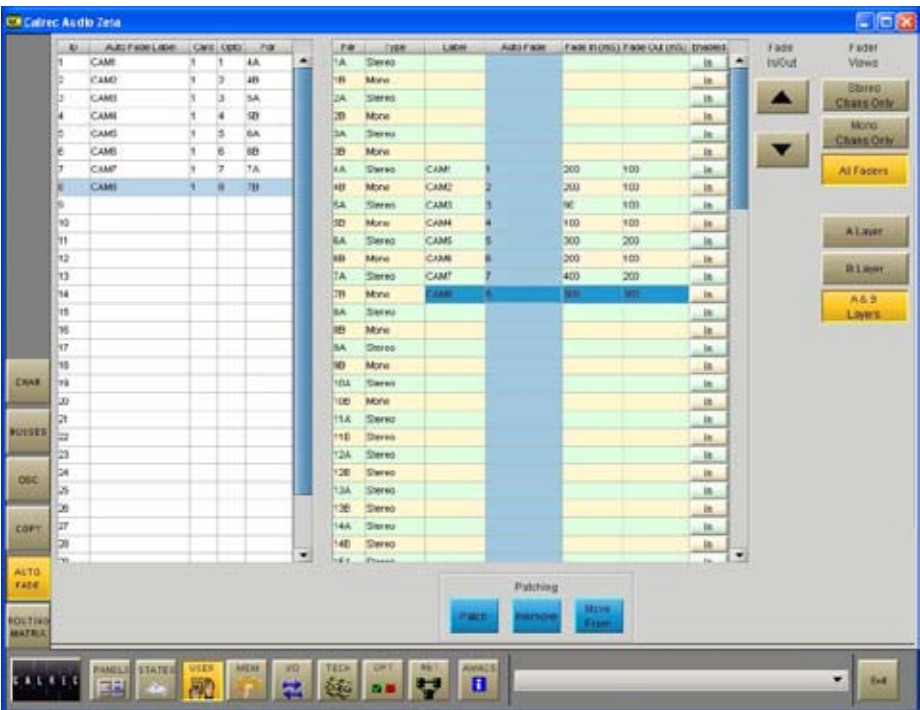

ZETA **INPUTS AND OUTPUTS**

INPUT AND OUTPUT CONTROLS

The **INPUT** controls in the **Input/Output** section allow separate settings for the two channel inputs, port assignment and gain, and **ON/OFF** for the group and main direct inputs. Some of these functions can also be performed using the **Panels - Input Output** screen.

Input Port Assignment

Ports are assigned to inputs 1 or 2 for the currently assigned fader as follows:

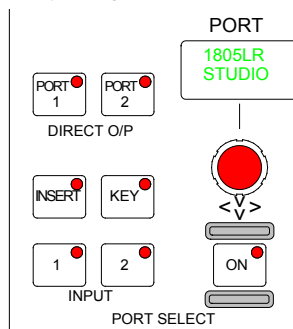

- Press Port Select 1 or 2 to select an input. (Note: This does not switch the channel from input 1 to 2, or 2 to 1).
- Use the rotary control to scroll through the lists of available input ports.
- Upon reaching the desired input port, press the ON button to assign the chosen input port to the input 1 or 2.

Pressing ON again will de-assign the port.

The port selection controls display shows the current port on the top half of the display, and the list it occupies underneath.

Pressing and turning the rotary control gives access to lists of other types of input port which are set up using the **Options - Port Lists** screens. Lists appear in the viewing order set on the **Options - Port Lists - Sort Order** screen.

Port assignment can also be done on the **I/O patching** screens.

Input Selection Settings

A set of buttons are provided to select settings for the currently assigned input. Buttons 1 and 2 select between the two available inputs for the selected path.

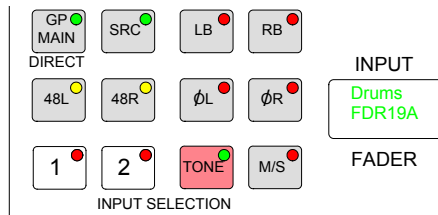

SRC switches the sample rate converter on AES inputs.

48L and 48R switch phantom power on mic/line inputs. 48L is used for mono channels.

LB and RB provide Left to Both and Right to Both on stereo channels and groups.

ØL and ØR buttons reverse the phase of the channel inputs. ØL is used for mono channels.

TONE switches tone to the input of the channel or group.

M/S converts a sum and difference (mono/stereo) input to left and right on stereo channels.

Gain Adjustment

Gain adjustment comprises 2 buttons for coarse ranging plus a knob for fine adjustment.

Pressing both buttons at the same time sets the gain to 0 dB. For a group or main path, the controls set the gain of the direct input.

Gain is adjustable from -18dB to +78dB for mic/line inputs, -18dB to +24dB for AES inputs, and ∞ to +10dB for direct inputs.

Input 1 and 2 Gain Linking

The gains of inputs 1 and 2 can be linked such that if either input's gain is adjusted, the change in gain is applied to both inputs.

To link the gains, hold down one input selection button and then press the other. This function has to be enabled using the **States** screen.

The lower and upper level endstops still apply, and are dependant upon the input

type. If one of the inputs reaches an endstop during adjustment, this will stop both gains going any lower or higher.

Input Balance and Width

With I/P BAL selected, the rotary control adjusts input balance on stereo channels. In this mode, when LB or RB are selected, the control acts as an input pan control.

With WIDTH selected, the rotary control adjusts the width from mono, through stereo, to wide on stereo channels and groups. The control is switched in and out of the path using the IN button.

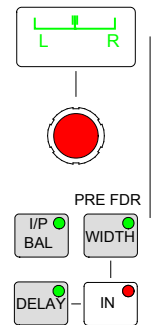

Input Delay

With I/P DELAY selected the rotary control and IN button control adjustment of Input Delay values. Delay must first be assigned to an input using the **Panels-Delay** screen before the controls here can be used.

Move Path and Move Strip

Paths can be moved or swapped from one fader to another, using the **MOVE** **PATH** buttons.

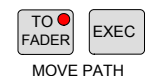

Select the assign button of the path you wish to move, and press TO FADER (the assign button will flash). Then select the assign button of the destination fader, and press EXEC to move the path. The two paths will swap over, and any Wild control assignments will move with them.

It is not possible to move an isolated path.

The **User-Chan** screen can also be used to move paths. In addition, the whole fader strip can be moved to a different fader. This means that the A and B paths including any Wild Assignments will move to the selected destination fader strip.

The **Move Path** function can be set to always perform **Move Strip** using the **States** screen.



INPUT AND OUTPUT CONTROLS

Assignable Inserts

The system provides a pool of assignable inserts which can be used in the stereo and mono channels and groups. In addition, the main outputs have their own dedicated inserts.

The send and return ports must first be set up using the I/O patching screens.

Pressing the INSERT port selection button allows the rotary control and ON button to control assignment of assignable inserts to channel and group paths. Assignable inserts can then be patched in and out of the channel or group path, using the Insert IN button. A button allows selection for the patch to be made pre-fader.

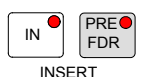

Direct Output and Mix Minus

Selecting PORT1 or PORT2 allows the rotary control and ON port selection controls to control assignment of 2 ports to channel and group direct outputs.

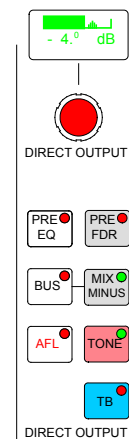

The channel or group's direct output can be pre-EQ or pre-fader using the selection buttons (It is post-fader with none selected), and its level is adjusted using the rotary control.

BUS feeds the direct output signal to the mix minus bus. The output of the mix minus bus feeds back into the channel or group, where its own signal is subtracted.

MIX MINUS then feeds the resulting signal to the direct output. Therefore, every channel and group can produce a mix minus output which is a mix of all the signals routed to the bus apart from itself.

MIX MINUS and BUS are independent buttons, so the track routing selector and the direct output can be fed with the mix minus bus, even if the channel is not feeding the bus.

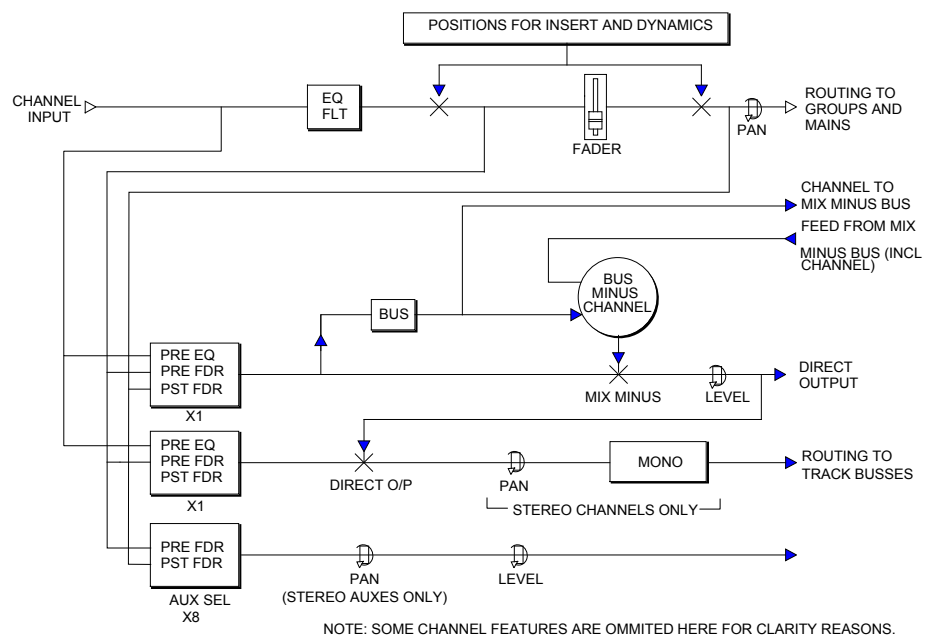

Stereo and Surround Panning

Stereo and surround panning is provided for channels and groups. Signals can be panned to both stereo groups and 5.1 outputs simultaneously. AFL can be heard in surround, post the pan controls, if the main outputs and monitoring are surround.

The L-C-R pan allows the signal to be panned from left, through centre, to right.

The L-R pan allows the signal to be panned between L and R and Ls and Rs simultaneously. On stereo channels and groups, the L-R PAN acts as a balance control.

The LFE button allows the rotary control to adjust the level of the LFE independently of the rest of a surround signal. The 5.0 LEVEL button allows the rotary control to adjust the level of all the surround legs except for the LFE. In order to route a channel to only the LFE of a surround main then the 5.0 level can be turned off (faded out) and the LFE level turned up. The 5.0 level is independent of the LFE level.

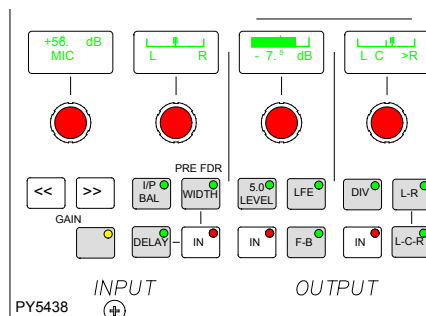

Divergence

On mono channels, the divergence control sets an amount of the centre signal to also feed to the left and right.

Divergence is switched in, using the IN button.

The divergence control on a stereo channel determines its left, centre and right contribution to a surround path.

When the divergence control is fully anti-clockwise the signal will be present only in the centre, and "MONO" is shown in the display. The pan control balances the mono mix of left and right into the centre.

As the divergence control is rotated clockwise the level of audio in the left and right increases and the level in the centre decreases. The display shows a bar of increasing width. Adjusting the pan control balances the left and right mix to the centre, and simultaneously balances the left and right audio.

When the pan control is fully clockwise the signal is present only in the left and right, and "STEREO" is shown in the display. The pan control acts as a balance for the left and right levels.

The overall audio level reduces as the pan position approaches the centre.

When LCR is switched out the divergence in of a mono channel is switched out.

INPUT AND OUTPUT CONTROLS

The Panels - Input Output screen duplicates some of the input/output controls on the control surface.

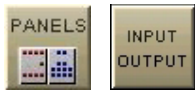

In addition, the user can choose whether to control the currently assigned fader path, or to select a different fader, known as the “PC Fader” to which settings can be applied independently of the current

assignment. Control is chosen using the selection buttons “PC Fader” and “Desk Fader”

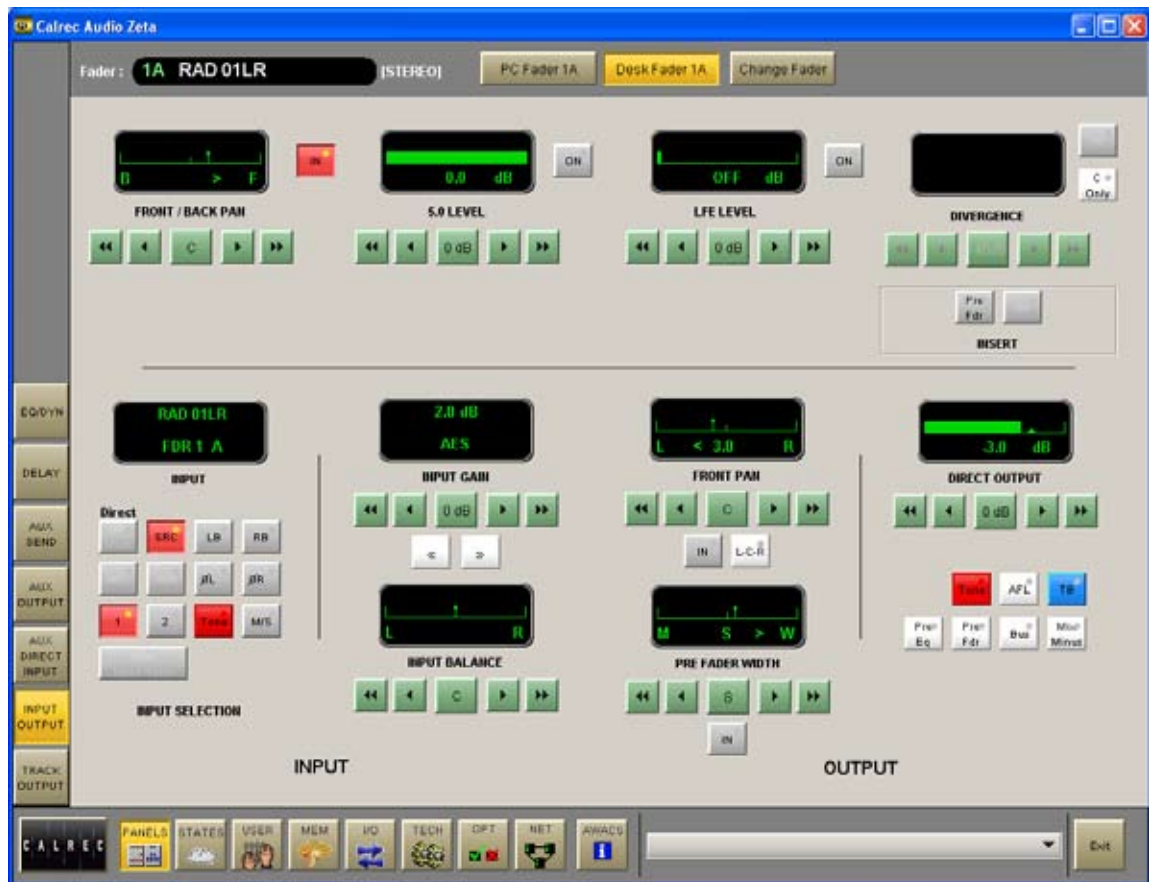

INPUT DELAY

The Panels - Delay screen allows specific amounts of delay to be applied to the currently assigned channel path.



In addition, the user can choose to control a different fader, known as the “PC Fader” to which settings can be applied independently of the current assignment. Control is chosen using the screen’s selection buttons.

Up to 24 legs of delay are available for channel assignment, depending upon which audio pack your console is using. Each leg provides up to 1365 ms of delay. Stereo channels use two legs.

Assigning Delay

Select the path either by pressing its fader assign button or by selecting it from the screen.

The delay value is adjustable in 0.1ms steps using the rotary control, and 10ms steps using the nudge buttons.

The ASS button is used to assign the delay, and the IN button switches the set value of delay in and out of the path.

The RESOURCE USED display shows the number of legs assigned. If an attempt is made to assign more than the available delay resources a pop-up message will be reported on the screen.

Delay resources can be assigned separately to inputs 1 and 2 of each channel. The screen shows information relevant to the active input.

The I/P DELAY button in the Input/Output section of the control surface allows the rotary control and IN button to control adjustment and switching of input delay values.

Interrogation

Holding down the interrogate button will



indicate the channels which have delay assigned by lighting their fader assign buttons. The button will light if either input 1 or input 2 has delay assigned. It is not possible to perform interrogation from the screen when controlling a “PC Fader”.

PAL Frames, NTSC Frames or ms

The selection buttons on the Panels - Delay screen allow the information to be displayed in ms, PAL frames or NTSC frames. Changing the display units changes the resolution of the delay shaft, nudge up and nudge down buttons accordingly.

Wild Control Delay

When delay is assigned to a channel's wild control, then the wild delay control shaft can be used to switch the delay in and out of the channel's path. This behaviour is enabled and disabled using the Options-Misc screen.

Delay can also be assigned to Wild controls using the User-Chan screen. A screen button is provided, for use instead of the rotary control push-switch.

ZETA **CHANNEL FUNCTIONS**

USER-CHAN SCREEN



This screen provides controls for channel functions, some of which are available on the control surface. The right side of the screen shows the fader paths A and B.



To make changes, select the required fader path either from the screen or by pressing its fader assign button, and use the controls on the left side of the screen.

Path Type Selection

The path type for the currently assigned fader can be selected either as a mono or stereo channel using the mono and stereo buttons, or as a group, using the numbered buttons. Groups are designated as mono or stereo in blocks of four using the User-Busses screen.

Clearing Paths

To clear a path, select the assign button

of the path you wish to clear, and select CLEAR PATH and then EXEC. “Start Fader Selection” allows a number of fader paths to be selected, either from the screen, or by selecting their fader assign buttons. In this way, a number of fader paths can be cleared in one operation.

Multiple fader selection can also be used to allocate a path type to several paths at once. The multiple fader selection can be cleared using “Clear Selection”.

Move Path and Move Strip

In addition to the controls on the control surface, paths can be moved or swapped from one fader to another, using the controls on this screen.

Select the required path, and select MOVE PATH (the assign button will flash). Then select the destination fader path, and select EXEC (Move). The two paths will swap over, and any Wild control assignments will move with them.

MOVE STRIP moves the whole fader strip to a different fader. This means that the A and B paths including any Wild Assignments will move to the selected destination fader strip.

Fader Bargraph Assignment

Buttons I/P, DIR O/P, DYN and OFF on this screen will set the function of the fader bargraph on the currently assigned fader. If ALL is pressed first (flashes) all fader bargraphs will be set to the selected function.

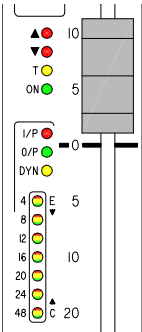

USER-CHAN SCREEN

Wild Control Assignment

The Wild controls above each fader are assigned from the User-Chan screen. All the Assign panel rotary controls incorporate a switch which is operated by pushing the control. These switches are used to assign the assign panel function to a Wild control as follows:



- Select a fader path
- Select WILD ASSIGN 1 or 2
- Push one Assign panel rotary control

The control is now assigned and changes will show in the display. The Wild controls "FLIP" with the fader, providing the same function for each of the two paths. The colour of the Wild control display will show which fader the control is related to: Green for A, Amber for B.

If the fader is touched instead of pushing a rotary control, then the fader for the alternate layer will be assigned to the Wild control.

The gains of the two inputs 1 and 2 can be assigned separately to Wild controls, by holding down the required input button on the Input/Output panel before pushing the gain adjustment rotary control.

Please note that Auxiliary output controls cannot be assigned to Wild controls.

CLR will clear the selected Wild control from its assignment.

Multiple Wild Control Assignment

It is possible to assign controls to more than one fader path at a time, either by selecting individual fader assign buttons (A or B), or by defining a "block" or "Region" of faders. The button above HOLD toggles between SELECT mode and REGIONS mode.

In SELECT mode, select Wild 1 or 2 on the screen and HOLD. Any number of fader paths can then be selected individually (their fader assign buttons will illuminate). Pushing an Assign Panel rotary control will then assign that control to Wild 1 or 2 for all selected fader paths.

In REGIONS mode, select Wild 1 or 2 on the screen and HOLD. A block or region of faders can then be defined by pressing the fader assign buttons of the first and last fader path in the required region. Pushing an Assign Panel rotary control will then assign that control to Wild 1 or 2 for all fader paths in the selected region.

CLR can be used to clear regions of faders of their wild control assignments.

It is possible to assign the same control to Wilds 1 and 2 for all fader paths by selecting ALL before pushing the required Assign panel rotary control.

If the track output level control is assigned to a block of wild controls, each fader's wild control will have a different numbered track output level control, beginning with the track currently selected on the first fader in the block.

Adjustment of input delay values can also be done using Wild controls. A screen button is provided on the User-Chan screen., with which to assign this function.

Wild Control Push-Switch Option

If a wild control has the Aux Send, Input Delay or Front Pan controls assigned to it, the user can control the ON/OFF or IN/OUT status of these controls using the Wild control push-switch. This feature is optional, so it can be enabled or disabled using the OPTIONS - MISC screen.

EQ AND FILTERS

The Equaliser section of the module controls EQ and Filters on the channels. As console processing is not pooled, EQ can be assigned to every path, without fear of running out.

Once a channel has been selected by pressing its Assign button (A or B), its frequencies can be adjusted using the following controls.

LF 20Hz to 470Hz, shelf, bell (Q of 1) or High Pass Filter (12 dB/octave).

LMF 50Hz to 3.2kHz, Q = 1 or High Q = 3.

HMF 250Hz to 16kHz, Q = 1 or High Q = 3.

HF 1kHz to 20kHz, shelf or bell (Q of 1) or Low Pass Filter (12 dB/octave).

EQ level controls are adjustable by ± 15 dB. Bands overlap to allow greater flexibility of settings.

EQ and Filters are switched in and out of the signal path using the IN button.

Side Chain

The SIDE CHAIN button allows the panel to control the EQ and Filters in the dynamics of the assigned channel. There are 4 bands of EQ permanently available in the side chain in addition to the 6 bands available for channels and groups.

Alternate EQ

The ALT button allows switching between two complete sets of EQ and Filter controls.

EQ Flat

EQ FLAT will clear any EQ settings to flat. The button must be pressed and held down, this prevents against accidental flattening of settings.

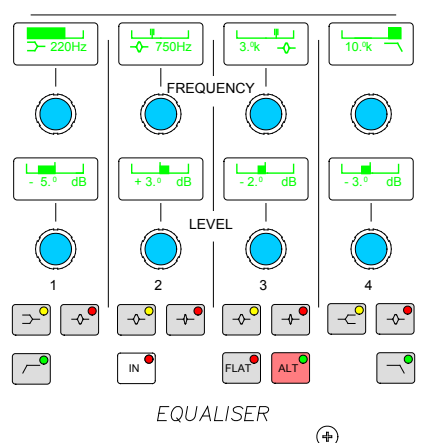

Panels - EQ/DYN Screen

The user can view and manipulate the EQ and filter response curves, using the Panels-EQ/DYN screen.



All of the controls available on the EQ panel are also available on this screen. In addition, the user can choose whether to control the EQ and filters of the currently assigned fader path, or to select a different fader, known as the "PC Fader" to which EQ and filter settings can be applied independently of the current assignment.

The required band is selectable from the left side of the screen. When selected, that band's response curve is shown in the Editable Response window, with the adjustable area highlighted in blue.

Its frequencies can be adjusted using the touch screen, or trackball, by selecting the crosshair and moving it around within the editable area.

As it moves, the frequency and level values of the selected path (or PC fader path) will change. Nudge buttons to the right of the editable response window can also be used to make adjustments.

The overall response window shows the overall response curve for the selected path. The curve itself is only visible if EQ is switched into the path.

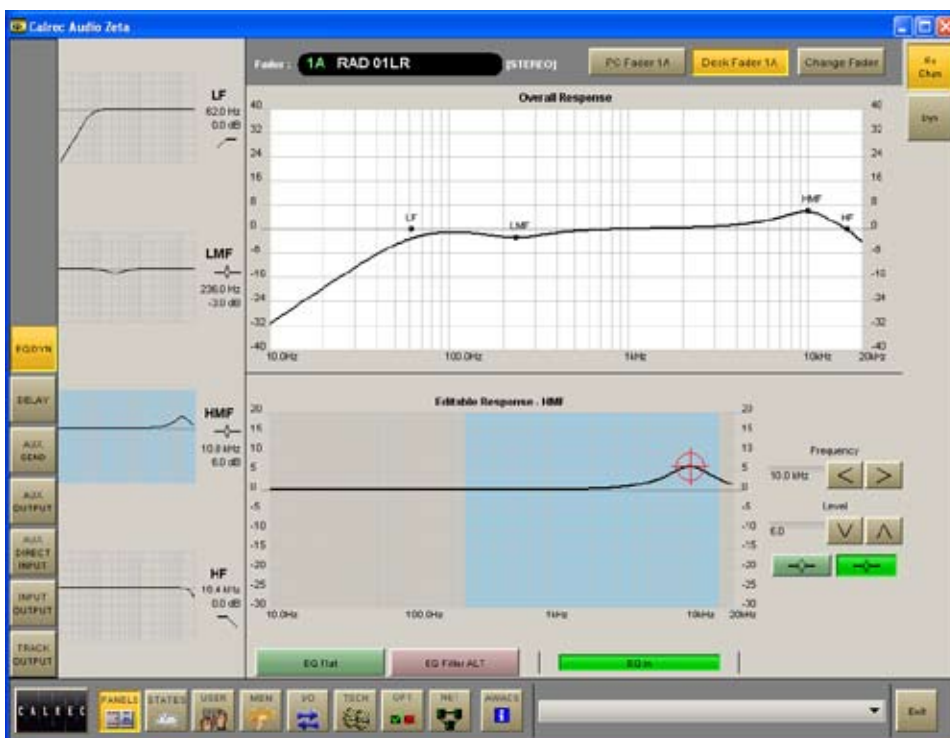

The Dynamics controls adjust the compressor/limiter and expander/gate on channels, and the compressor/limiter on groups and main outputs. As console processing is not pooled, dynamics can be assigned to every path, without fear of running out.

The COMP and EXP/GATE buttons switch the controls between the two functions. The IN buttons switch the Compressor/Limiter and Expander/Gate in and out of the signal's path.

Once a channel has been selected by pressing its Assign button (A or B), its dynamics can be adjusted using the following controls.

Compressor

Threshold +20dB to -20dB
Recovery 75ms to 4 sec + AUTO (Max clockwise setting)
Ratio 1 to 50 (Limiter)
Fast Attack = 250µs (normal 5ms)
Soft knee (on channel paths only)

Make up gain is adjustable from 0dB to +20dB.

Expander

Threshold 0dB to -40dB
Recovery 75ms to 4 sec + AUTO (Max clockwise setting)
Depth 0dB to 40dB
Fast attack 300µs (normal 16ms)
Ratio 2/1 or SOFT

Gate

Threshold 0dB to -40dB
Recovery 75ms to 4 sec + AUTO (Max anti-clockwise setting)
Depth 0dB to 40dB
Fast attack 300µs (normal 16ms)

Dynamics Linking

It is possible to have the dynamics of many channels linked by assigning them to one of two available link busses. This is useful for when the same dynamics settings need to be applied to more than one channel. With the channel selected, press Link 1 or 2 to assign the channel to the bus.

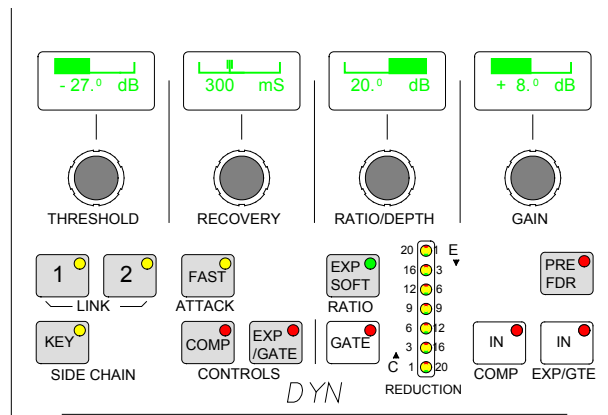

Panels - EQ/DYN Screen

The user can view and manipulate the dynamic response, using the Panels-Dynamics screen.



All of the dynamics controls available on the control surface are also available on this screen.

In addition, the user can choose whether to control the dynamics of the currently assigned fader path, or to select a different fader, known as the "PC Fader"

to which dynamics settings can be applied independently of the current assignment.

Compression or expansion settings can be adjusted using the touch screen, or trackball, by selecting the required crosshair and moving it around within the editable area. As it moves, the values will change. Nudge buttons to the right of the editable response window can also be used to make adjustments.

The dynamics response is only visible if dynamics is switched into the path, otherwise, it remains flat.

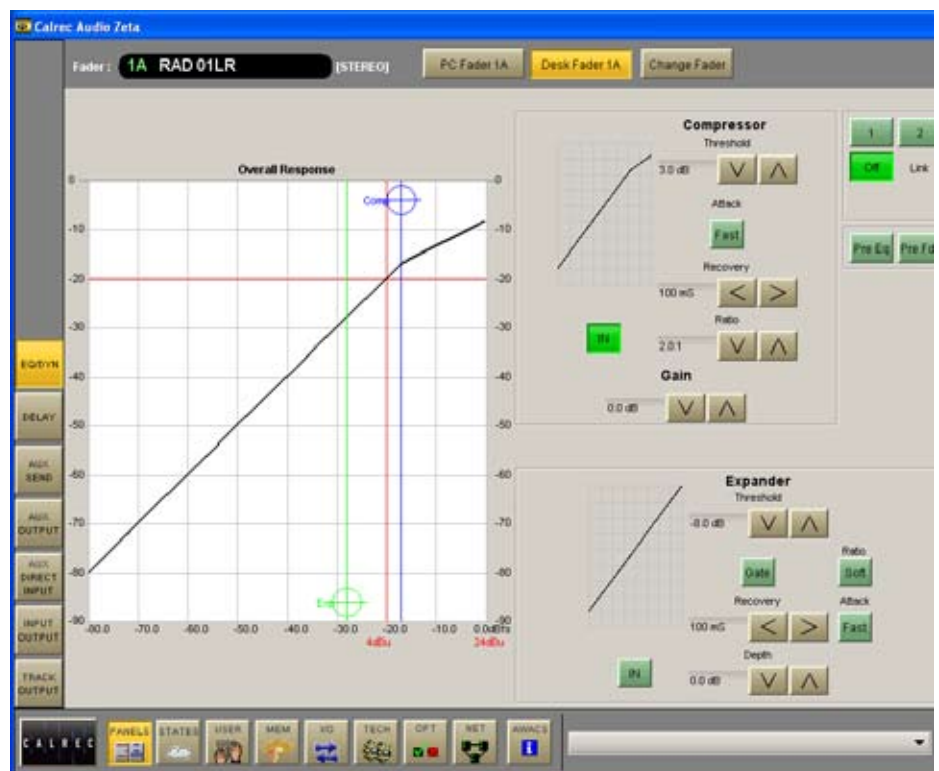

CHANNEL COPY

Eight sections of a channel or ALL together can be copied to another channel or channels using the User-Copy screen.



First select the fader path you wish to copy, by pressing its fader assign button.

Select the controls you want to copy, using the selection buttons I/PS, EQ/FLTR, DYN, PAN, FDR, RTG, AUX, WILDS or ALL.

Press TO FADER (flashes) then select the required destination/s. Destinations can be chosen by selecting fader assign buttons, or using the ALL A or ALL B buttons.

Once all destinations have been chosen, the EXEC button executes the Copy.

If a stereo channel's settings are copied to mono channels, only the relevant settings are copied. Other settings on the mono channels will be reset to the cleared down state.

Any groups or main outputs included in the selected destinations will be ignored.

Copy Options

I/Ps copies LB, RB, ØL, ØR, M/S and balance settings (only Ø for mono channels) for inputs 1 and 2, and also the input gains, SRC or phantom power when inputs are of the same type.

EQ/FLTR copies EQ and filter settings (includes IN/OUT, Alternate and CH/DYN settings).

DYN copies the dynamics settings but not whether the EQ or filters are switched in the dynamics.



PAN copies pan and width settings as appropriate.

FDR copies fader and CUT settings, but not PFL/AFL selections or VCA group assignments.

RTG copies the routing to main outputs and groups but not the routing to tracks.

AUX copies the routing and levels to the auxiliaries.

WILDS copies the Wild assignments but not their settings.

ALL copies all of the above.

BROADCAST FACILITIES PANEL

The Broadcast Facilities panel allows the console condition (Transmit, Rehearse) to be set; console and rack resets to be performed; and PSU Fail indication. It also houses the connector for the talkback microphone.

Condition Switching

There are three modes which the system can be in: Transmit (TX or On Air), Rehearse, or neither. These are controlled from the ON AIR and REH buttons or from external inputs set up on the Options - GPI screen.

The OPTIONS-TX REH screen allows the condition switching for the system to be set up. Functions can be set to be active, or not, in any of the three states. This can significantly reduce the risk of human error, making the whole system a more robust, less stressful, user friendly environment for operators to work in.

Console Reset

Pressing the ENABLE and CONSOLE RESET button resets the Control System only. Independent DSP operation ensures audio continuity during console reset. The most recent console settings will be fully restored in less than 15 seconds.

As the console operates independantly of the PC, rebooting or failure of the PC will affect neither the audio nor the operation of the console.

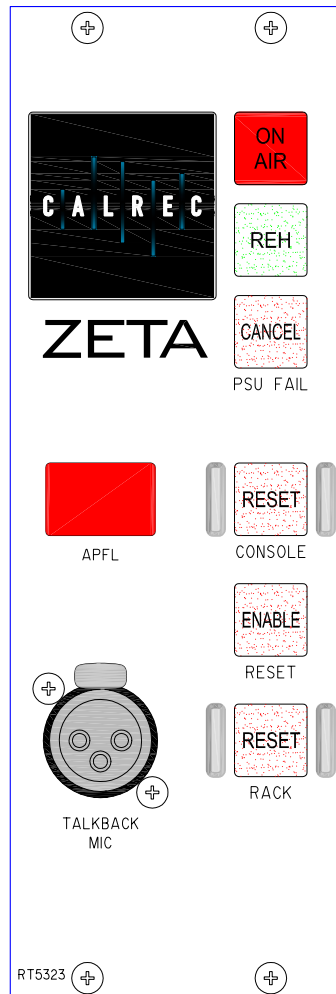

Rack Reset

Pressing the ENABLE and RACK RESET button resets the racks only, the control surface is unaffected.

Please Note: Resetting the racks will result in a brief audio interruption.

Power Supply Monitoring

The rack mounted PSU and distribution module monitors the power supplies for failures, and the hot spare will take over if a fault develops. The PSU FAIL Indicator/ Cancel button on this panel will flash if any one PSU fails (the hot spare PSU would prevent the desk from being affected). Pressing this button will change the flashing to a steady lit condition. In the unlikely event of a second PSU failing, the light will begin to flash again, to alert the user.

The PSU Fail Indicator can be set to flash whenever an AWACS error or warning message is reported. This is done using a general purpose output, set up on the Options - GPO screen.

CONSOLE FUNCTIONS

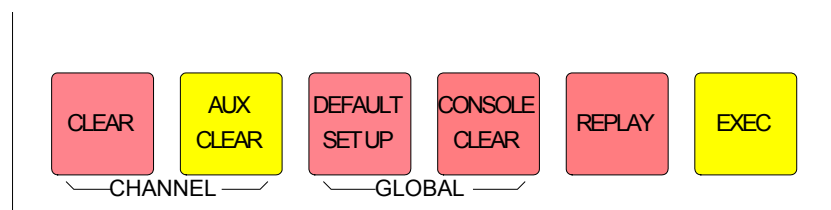

The console function buttons provide an easy way of clearing down console settings.

These buttons flash when selected and require the EXEC button to be pressed before the operation is carried out. It is recommended that settings are saved to memory before these functions are used.

Channel Clear

Clears the currently assigned channel from all settings apart from the port assignment.

Channel Aux Clear

Clears the Auxiliary send settings for the currently assigned channel.

Default Setup

Recalls the default set up configuration for the console, replacing all settings.

The default set-up will usually be created upon installation of the console using

the TECH-INFO screen. This is a default memory, which could contain the fixed port set-ups which match the studio wiring, and any other settings which hardly ever change. It could have all channel settings OFF or flat, with no routes made, and would be available as a start up memory, from which more specific memories could be created.

Global Console Clear

Clears the console of all settings.

Replay

This button is not used.

ZETA BUSSES

ROUTING AND TRACK OUTPUT CONTROLS

Routing Buttons

Routes to tracks, groups or main outputs for the currently assigned path can be made or removed by pressing the numbered buttons in the routing section. In addition to the indicative LEDs on the fader strip, the button LED will light to indicate that the route is made.

Track Output

The Track Output section controls the output to the multi-track, after the track mix. The 16 track outputs can also be used as IFB or general purpose bus outputs.

The track output being controlled is selected by pressing SEL plus the required track routing button 1-16.

Tone or Talkback can be fed to the selected track using the TONE and TB buttons.

ALL makes the control a Master, controlling all the tracks at once.

Buttons allow the signal feeding the track routing selector to be pre-EQ, pre-fader or a copy of the direct output (post the mix minus and direct output level controls).

Pan (Balance on stereo channels and groups) pans the signal between odd and even tracks. Mono (on stereo channels and groups only) makes the signal mono after the pan.

Interrogate Mode

It is possible to discover which fader paths are feeding each of the routing busses by putting the panel into "Interrogate" mode. This is done by pressing the INTER button in the Auxiliaries section of the control surface.

INTER

When any of the routing buttons (groups, mains, tracks) are held down, the fader assign buttons of all the paths feeding that bus will remain lit. The fader assign buttons of paths which are not feeding the bus will cease to be lit. This button can also be used to interrogate mix minus

feeds using the BUS button on the Input/Output panel.

When in Interrogate mode, it is possible to add or remove paths to and from the bus under interrogation. With the required routing button held down, simply select or de-select paths by pressing their fader assign buttons. This is known as "Reverse Routing".

User-Routing Matrix Screen

This screen allows whole channels or individual spill paths of surround channels to be routed to mains, groups, tracks and auxiliaries, using a selection table.

This screen not only provides alternative controls to the routing buttons on the control surface, it also gives a comprehensive visual representation of the routes made in the system, and allows the



user to evaluate and control the routing more effectively.

Making Routes

The channels are listed on the left side of the screen, and the destinations are shown across the top. Routes are made by selecting the intersecting cells, which change colour to show the route is made. De-selecting the cell will remove the route.

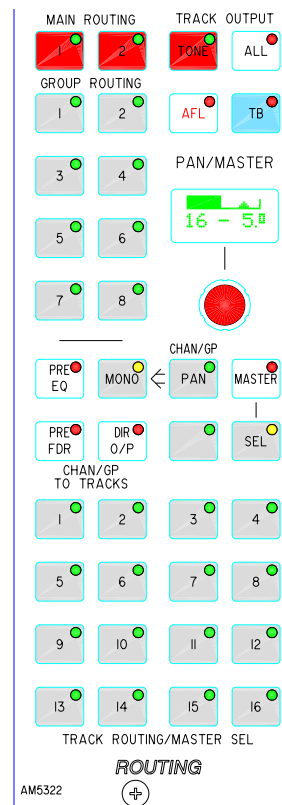

Zoom controls are provided to allow the user to adjust the viewable area.



ROUTING AND TRACK OUTPUT CONTROLS

Panels - Track Output Screen

The Panels-Track Output screen allows the user to control each of the 16 track output levels using virtual faders.



Each track output has its own screen-based fader, which can be adjusted by dragging the fader using the touch screen or trackball. In addition, the selected track output can be adjusted using a larger fader at the side of the screen, or using the coarse or fine nudge buttons. The default button can be used to set the selected track output to 0dB.

A master fader allows the level of all the tracks to be controlled simultaneously.

Tone or Talkback can be fed to the selected track or all at once using the selection buttons.

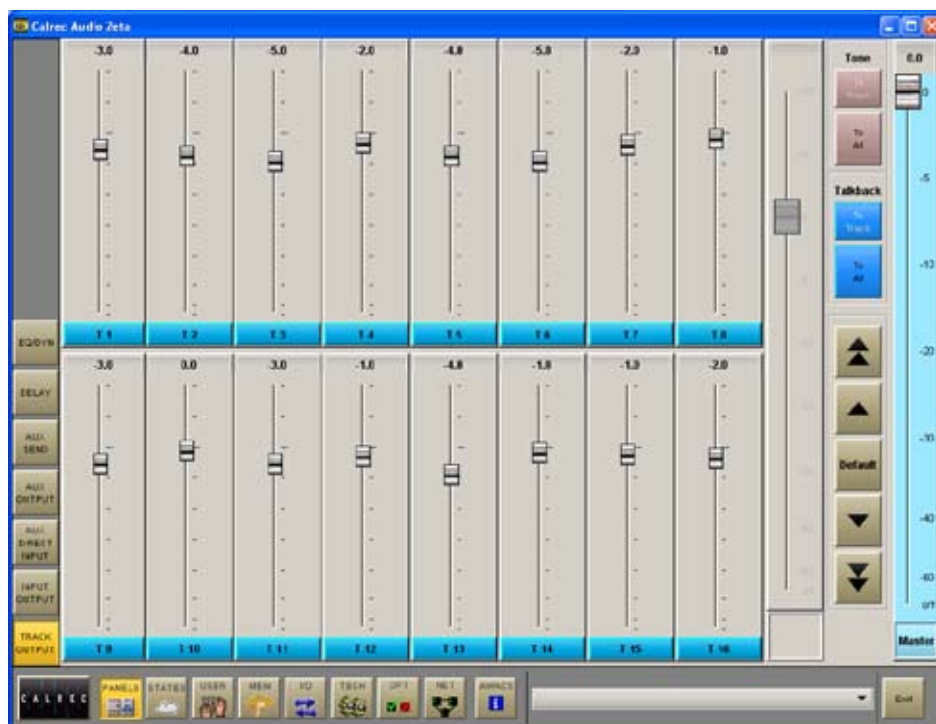

AUXILIARIES

8 mono auxiliary output busses are available. These busses can be paired up for stereo, using the User-Busses screen.

The displays above each rotary control show what is being controlled (e.g O/P or DIR) until they are adjusted, when the level is then displayed. A short time after the adjustment has been made, the display will show the label again.

The buttons at the bottom of the Auxiliaries section influence the function of the controls.

Auxiliary Sends

AUX When AUX is selected, these controls adjust the feeds from the channels or groups to the auxiliary output busses. The ON button switches the feed from the currently assigned channel or group to that auxiliary output bus. Each feed can be pre or post the channel or group fader, selectable using the PRE button.

If, for example, aux 4 is set to be stereo, then aux 8 will not be available (and Aux 8 will not work on the monitor selector).

On stereo auxiliaries, PAN makes the control into a pan control (balance on stereo channels). Any pan offset will be shown as an offset between the two bars of the display.

On mono auxiliaries, buttons 5 to 8 switch the control to that numbered aux send. The Pan button will be inoperative.

Aux Direct Inputs

DIRECT When DIRECT is selected, this section controls the auxiliary direct inputs. The pre fader and pan controls will be inoperative.

Auxiliary Outputs

MASTER When MASTER is selected these controls adjust the auxiliary outputs. The ON buttons switch the output on and off.

On stereo auxiliaries a dual level display will be shown. There cannot be a level offset on the output display.

Please note that auxiliary output controls cannot be assigned to wild controls.

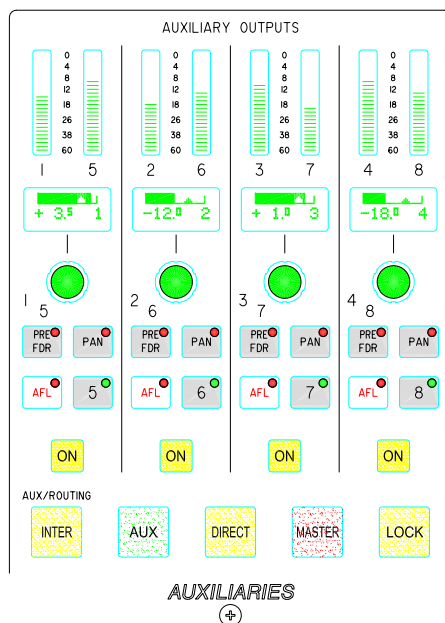

LOCK will lock the panel into MASTER (output) mode. If LOCK is not selected, the panel reverts to Aux if a fader assign button is pressed.

When DIRECT or MASTER are selected, the displays above each rotary control show a bargraph of the gain, and what is being controlled (e.g O/P or DIR). This remains until they are adjusted, when the dB value of the gain is then displayed. A short time after the adjustment has been made, the display will show the bar and label again.

Interrogate Mode

INTER (latching) puts the panel into Interrogate mode. If the Aux ON buttons are held down, the fader assign buttons of all the paths feeding that bus will remain lit. The fader assign buttons of paths which are not feeding the bus will cease to be lit.

Paths can be added or removed from the bus under interrogation, by selecting or de-selecting their fader assign buttons.

Panels - Auxiliary Control Screens

The user can view and adjust the auxiliary send, auxiliary output and auxiliary direct input controls using the Panels - Aux Send, Panels - Aux Output and Panels - Aux Direct Input screens.



All of the auxiliary controls available on the control surface are available on the screens. In addition, the user can choose whether to adjust the Aux send and output settings of the currently assigned fader path, or to select a different fader, known as the "PC Fader" to which aux send and output settings can be applied independently of the current assignment.

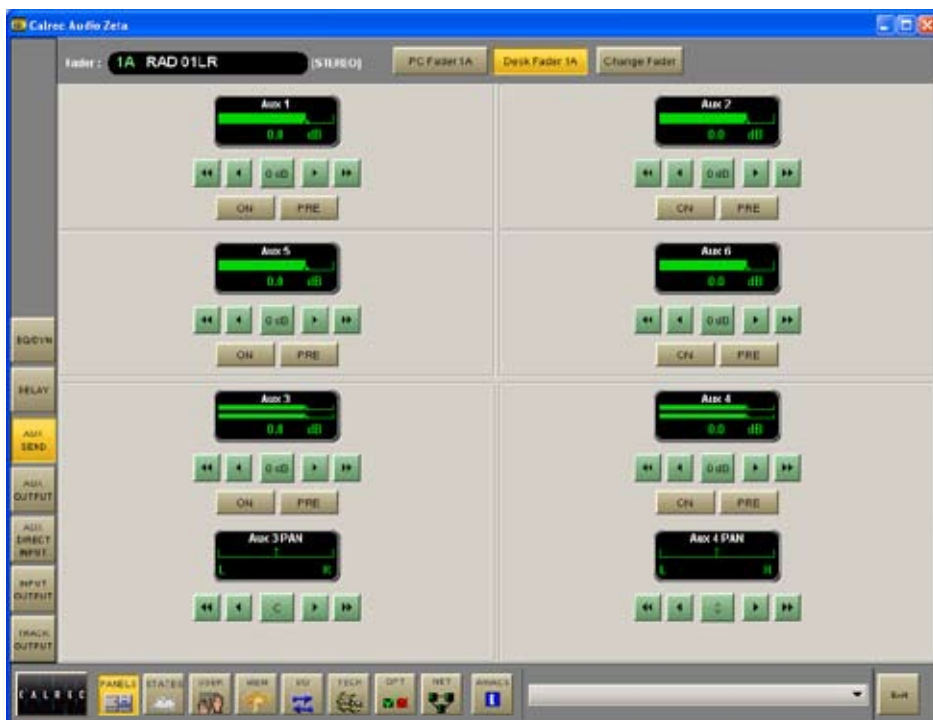

MAIN OUTPUTS

Unlike channel and group faders, the main fader design is not dual path. Mains 1 and 2 have their own dedicated faders.

The ASSIGN buttons (M1 or M2) call the path to the Assign Panels to allow:

- Routing (of one main to another - indicated on the routing LEDs next to the main fader assign buttons)
- Insert on/off
- Control of the compressor and direct input

Tone and Talkback can be fed to each main output using the TONE and TB buttons.

Surround and Stereo Main Outputs

Each main output can be pre-set to be either surround or stereo. Surround mains are 5.1 plus a rear downmix to allow a simultaneous LCRS.

There is also a stereo downmix and a mono downmix (potentially 10 outputs for each surround main). If a surround main is routed to a stereo main, the stereo downmix will be routed.

The insert and direct input are also surround.

Fader Bargraph

The function of the fader bargraph can be set to display either the pre fader level or the amount of gain reduction applied by the Dynamics setting. This is done on the User-Chan screen.

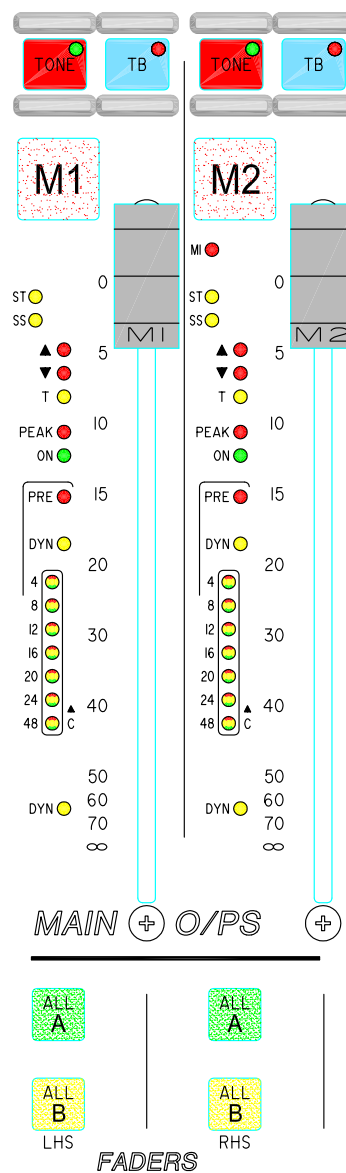

Faders Section

The ALL A and ALL B buttons switch all the channel faders to display either their A path or their B path. Using the ALL A and ALL B buttons is like moving to a different section of a single layer design.

All A/All B Action

A short press on the ALL A and ALL B buttons will switch all the channel faders to display either their A path or their B path permanently.

Buttons on the Options - Misc screen set the functionality of the All A and All B buttons when using a long press (press and hold).

If set to change layer, a long press on the ALL A and ALL B buttons will switch all the channel faders to display either their A path or their B path permanently.

If set to "Momentary View", a long press of an All A or All B button will display and control those paths on the control surface until the button is released. The console will then revert back to the previously displayed layer on each fader. The console's A/B display pattern is not lost.

BUSSES SCREEN

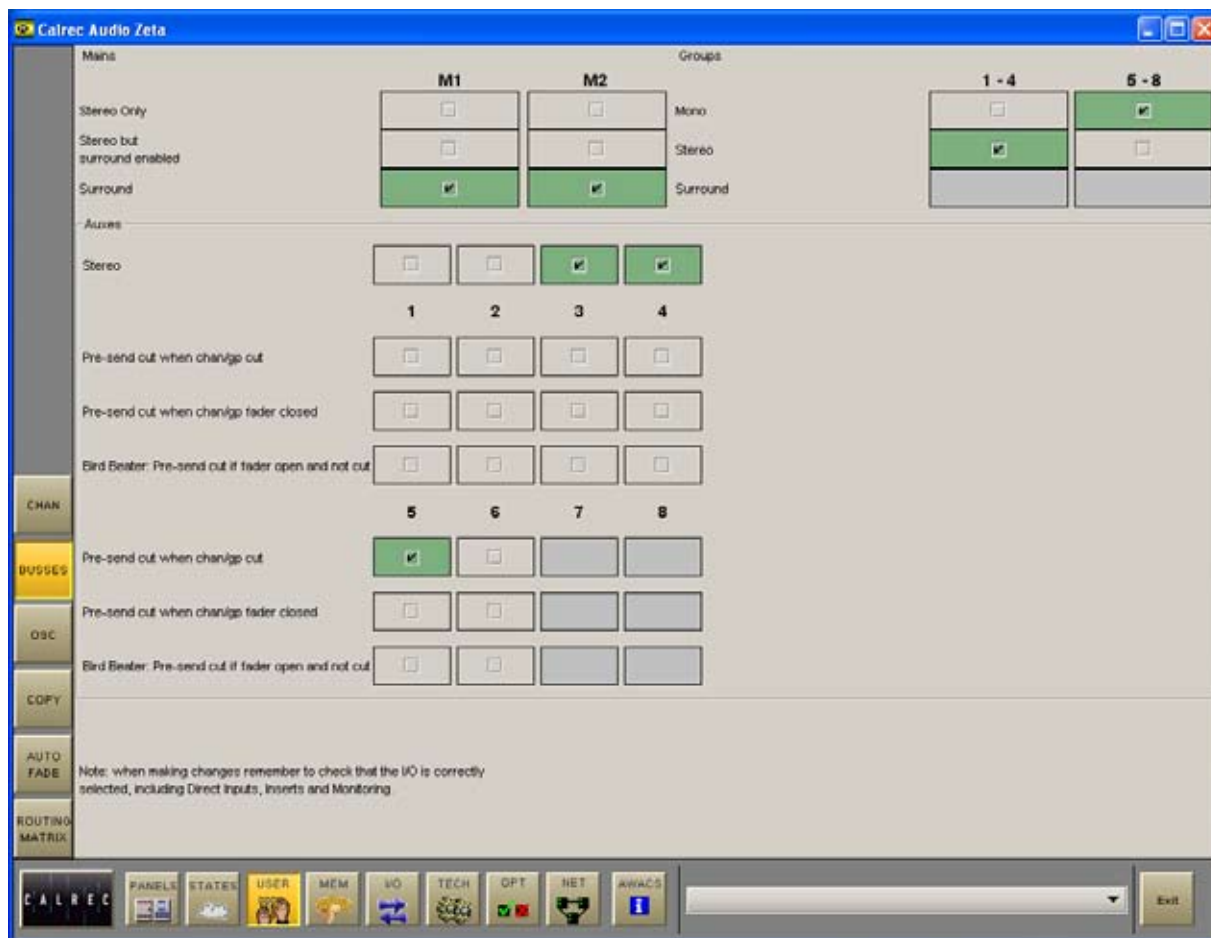

The User-Busses screen allows the width of the main, group and auxiliary busses to be defined.



Mains

Each main output can be set to be stereo, stereo but surround enabled, or surround.

Groups

Group busses can be selected to be mono or stereo in blocks of 4. Stereo channels feed a mix of left and right to mono groups. Mono channels pan L/R to stereo groups.

Auxiliary Busses

Mono auxiliary busses can be paired up to make stereo auxiliary busses. When a pair of auxiliaries are changed in this way, all settings of the pair are cleared. A pop-up confirmation must be accepted before this action is carried out.

Pre-send Cut

Options are available for the pre-send to be cut :

- when the channel or group is cut
- when the channel or group fader is closed
- when the fader is open and not cut (Bird Beater). This option cancels the other two pre-send cut options.

The bird beater option mutes the auxiliary pre-fader send when it's fader is open and not cut. Therefore, closing the fader or using the cut switch enables the auxiliary pre-fader send. One use of this feature is to give the producer a feed to the "cue speaker" when the announcer or commentator microphones are closed during a commercial or other break in a live broadcast.

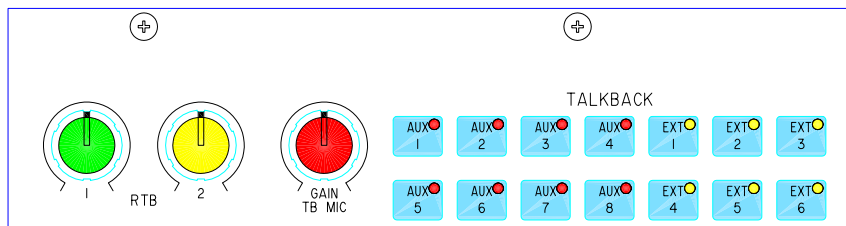

Talkback is available to all 8 auxiliaries, both main outputs, 6 external sources (via GPO switching), all tracks, direct outputs and Studio LS.

Talkback is available to all 8 auxiliaries and 6 external sources (via GPO switching) using the buttons here.

Talkback is available to both main outputs using the TB buttons on the main output faders

Talkback is available to direct outputs using the TB buttons on each channel or group fader, or the TB button in the Input/Output section, or using the Panels-Input/Output screen.

Talkback is available to individual tracks using the TB button in the track output section of the control surface, or using the Panels-Track Output screen.

Talkback is available to Studio LS using the button in the monitor selector section.

Level Controls

The GAIN control sets the level of the TB Mic. 2 controls set the level of 2 RTB (Reverse Talkback) signals. Each RTB signal can feed a separate loudspeaker. There can also be a mix of both signals to feed a single loudspeaker. This can mix with the PFL feed.

Patching Talkback Inputs

Talkback inputs are patched using the OPTIONS - MON TB TONE - Talkback and Tone screen.

All Talkback buttons are subject to On-Air inhibits, set up using condition switching (TX-REH screen).

MONITORING, METER SELECT AND LS CONTROL

The Monitor Selector is used to select the source to monitor, and the Meter Selector is used to select what to display on the meters.

If the loudspeaker system is surround, stereo and mono sources will still be heard in stereo and mono, with no signals on the other speakers. Selector 1 and Selector 2 are sub-selectors which feed the other selectors. All selector external inputs can be mono, stereo or 5.1. Mono inputs are fed to L and R.

For surround signals to be monitored using stereo loudspeakers or metering, a stereo downmix is created in the monitoring. If a main output is surround, the stereo monitor buttons for that main output will monitor the stereo (downmix) output of that main output. The surround monitor buttons for a stereo main output will be disabled.

The Small LS level control is in series with the Main LS level control. The “change over” button diverts the monitor output to the Small LS for near field, or domestic check monitoring. Both Main and Small LS can be stereo, 3 stereo, or 5.1 independently.

DIM, CUT and SOLO operate on both sets of loudspeakers. DIM and CUT can be externally operated and controlled from the TB.

AFL (post the surround panning controls) feeds the Control Room LS outputs, overriding the LS SEL. PFL is available on Selector 2, or alternatively, there can be a separate stereo PFL LS output. An external RTB input can mix with PFL to the PFL LS output. APFL CLEAR, clears any latched buttons.

Alternative Listening Modes

All off indicates NORMAL (mono, stereo or surround depending on the source selected and the LS arrangement). ØR, L+R to L, L to L+R, and R to L+R will work in any mode, but are really designed for use in STEREO mode or when monitoring stereo sources. MONO feeds L, C, R, LS and RS to L and R.

User-Definable Buttons

Monitor sources can be allocated to the user-definable buttons on this panel, using

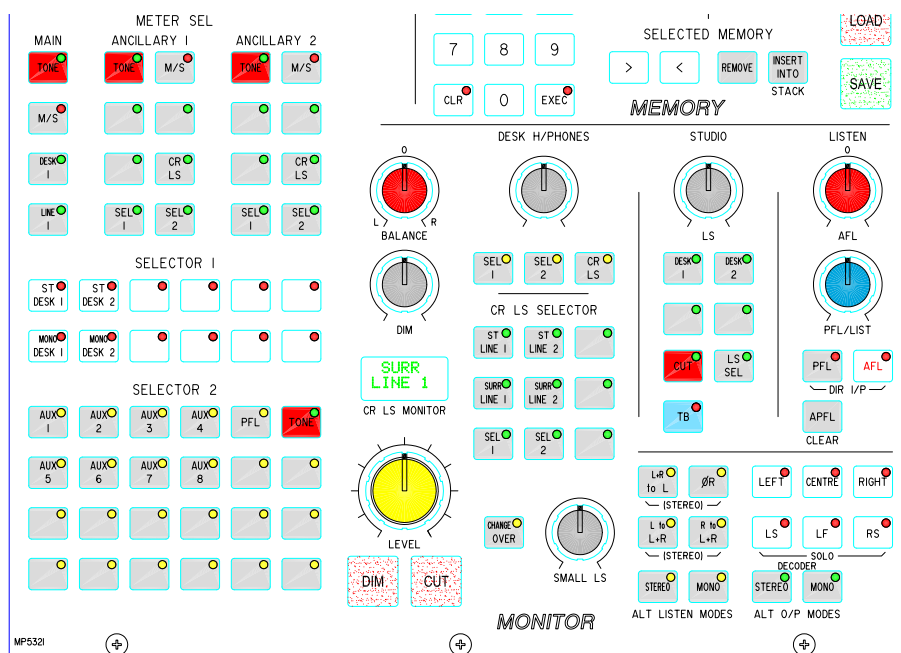

the Options-MON, TB + Tone screen. This can only be done in Technician Mode.

Main and Ancillary 1 Meters

The Main and Ancillary 1 Meters can each be stereo only, surround only, or surround plus stereo (displaying a downmix of the surround signal). There can be a separate M/S meter (fed from the same downmix). They can be PPM's, VU's, Bargraphs, Phase displays incorporating bargraphs, third party meters or a mixture of these.

The Main Meters are fed from the Main meter selector on the Monitor Selector module. The two selection buttons can be pre-set to either Main 1 or 2 Desk (pre Tone and TB), or Main 1 or 2 Line (which can be an external input). An M/S button can be fitted if there is a stereo meter and no separate M/S meter.

Ancillary 2 is stereo only.

All meters in the meter bridge, including moving coil types, are fed directly from the internal meter system, except for any phase displays which will require audio outputs from the I/O rack. The meter bridge is continental height allowing alternative European bargraph meters to be fitted. These would need additional audio outputs from the I/O Rack.

MONITOR SELECTION PANEL SETUP SCREENS

The Options - MON TB TONE screen allows the user-definable monitor LS and selector buttons to be set up.

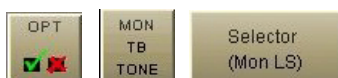

Monitor LS Buttons

The left side of the screen shows a representation of the monitor LS controls. The right side of the screen lists all the available monitor sources.

Monitor sources are allocated to the user-definable selection buttons as follows:

- Select the required selection button on the virtual monitor panel (screen button flashes)
- Select the required monitor source from the list
- Select "Allocate" 

For external sources, a pop up window allows the user to enter a suitable label for the button, and allows the user to choose whether the source is mono, stereo or surround.

Monitor Selector Buttons

A similar screen exists to allocate monitor sources to the monitor selector buttons.

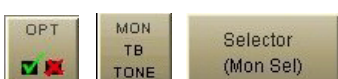

Changes to the monitor configuration on these screens can only be done in "Technician" Mode.

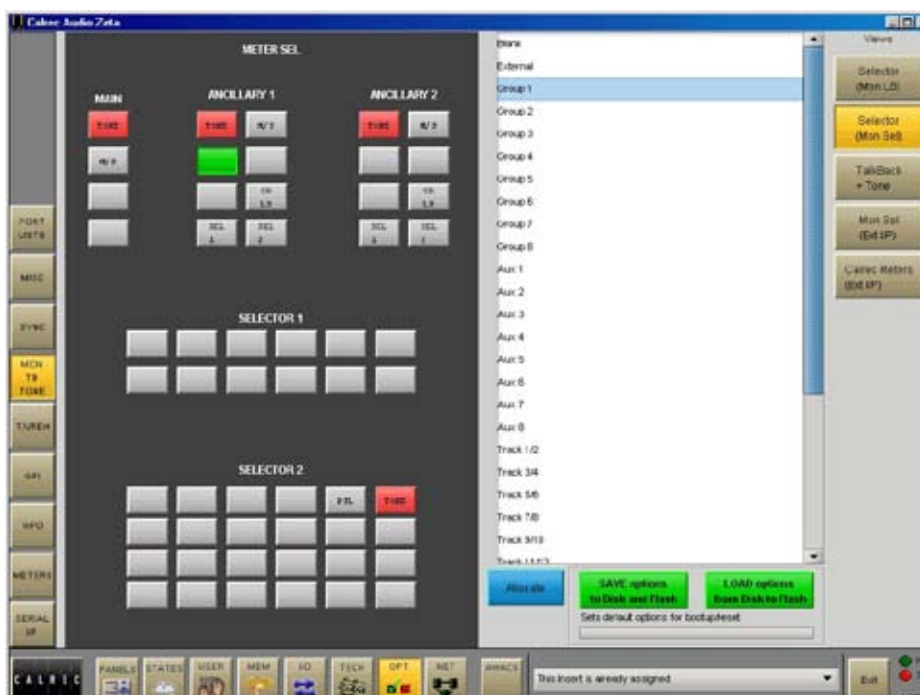

OSCILLATOR SCREEN

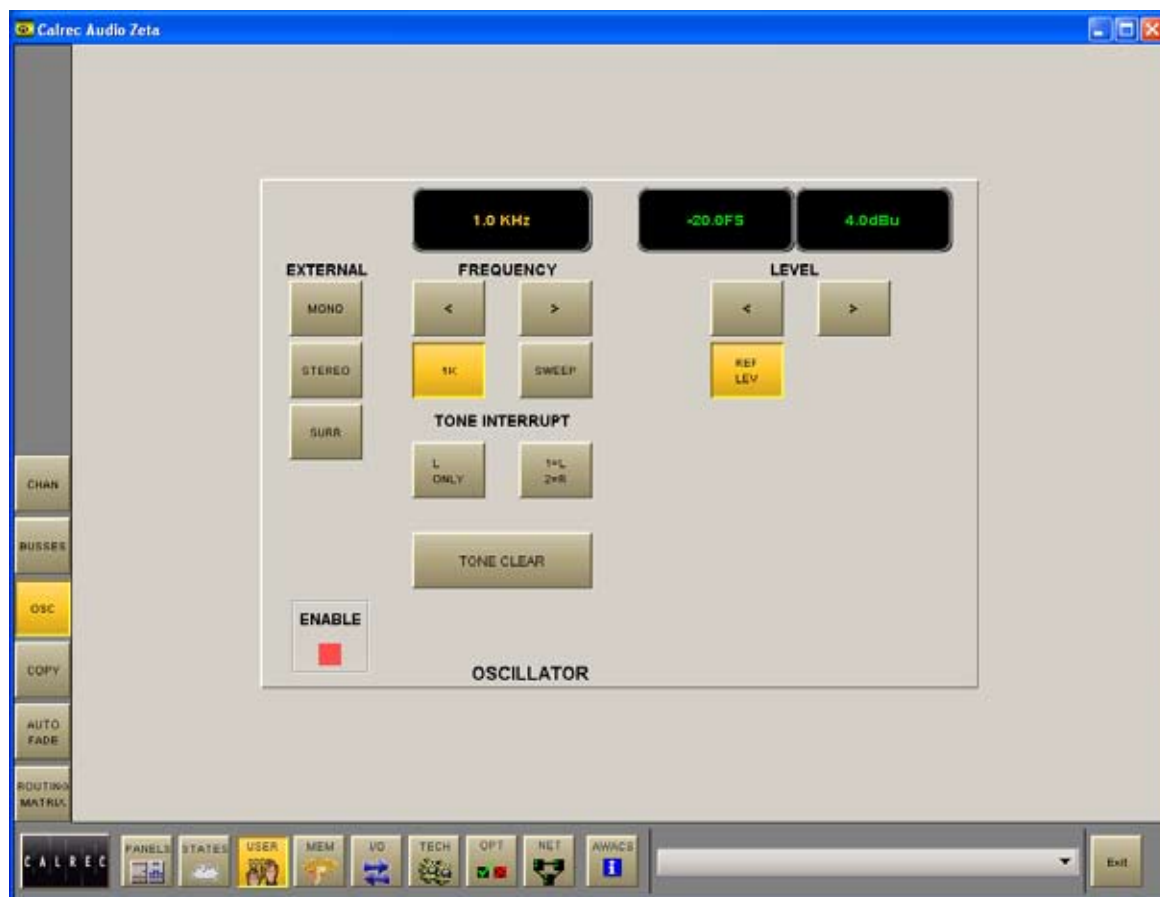

This screen provides controls for the oscillator, which is used to generate test tones for alignment and testing.



Frequency

The frequency of the tone can be adjusted from 20Hz to 20KHz in incremental steps using the nudge buttons, or set to 1KHz using the 1K button. Alternatively, the sweep button will set the oscillator to sweep through all frequencies.

Level

The level of the test tone can be adjusted from -60dBFS to 0dBFS using the nudge buttons, or set to the reference level using the REF LEV button.

Tone Interrupt

The Tone Interrupt buttons are useful for

testing stereo monitoring and metering. It allows the tone to be interrupted on the left side only, or on the left and right sides in an alternating pattern.

Clearing Oscillator Routes

TONE CLEAR clears all oscillator routes made, providing an easy way of removing test tones from signal paths.

External Input

The External Input buttons replace the tone with a mono, stereo or 5.1 surround external source of your choice. This allows for external oscillators to be used if preferred. The ports for this are set up on the OPTIONS - MON TB TONE - Talkback and Tone.

Enable Indicator

The Enable indicator shows that the Oscillator controls are enabled.

ZETA **MEMORY SYSTEM**

MEMORY CONTROLS

99 memories can be held in the Flash ROM for different console arrangements. In addition, the PC back-up can allow an unlimited number of memories, which are easily recalled into the Flash ROM. Memories can be stored to removable media, which can be useful when many different operators use the same console, or when the console is used to broadcast many different weekly productions.

Live and Selected Memories

The display at the top of the panel shows the “Live Memory” on the top half, and the “Selected Memory” on the bottom half.

The Live Memory shows the last memory loaded onto the console. Changes made since this memory was loaded will not be stored in this memory number unless it is re-saved. They will however be stored in the “Hidden” memory so that they are restored after a power down.

The buttons on this panel will affect the Selected Memory. The Selected Memory can be thought of as the “Ready” position, where the operator can place the next required memory until it is needed.

Pressing LOAD+EXEC will launch the Selected Memory into the Live Memory position, overriding the previous settings.

Choosing the Selected Memory

Enter the two digit memory number followed by EXEC on the keypad to call that memory number into the Selected Memory position.

In addition, selecting the required memory in the Flash ROM list on the left of the Mem-Setup screen will call it into the Selected Memory position.

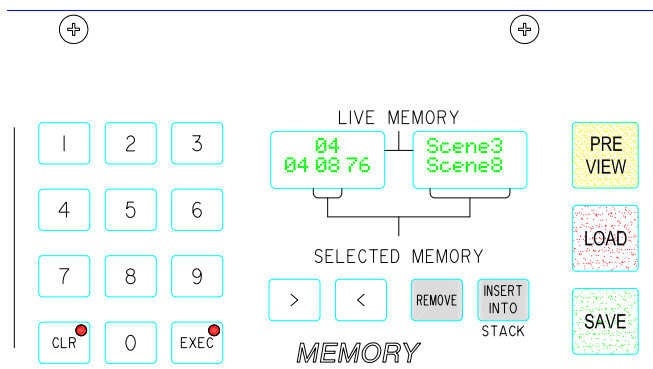

Saving Memories

SAVE + EXEC will save console settings to the Selected Memory. Alternatively, SAVE+Memory Number + EXEC will save into that memory number.

To create a new memory, choose an empty memory either by selecting it from the list on the left of the Mem-Setup screen, or by typing its number on the keypad.

Memories can be given a user-friendly label on the Mem-Setup screen.

Preview Memory

When the Preview button is held down, the Selected Memory settings will be displayed on the control surface without actually changing the current settings. The Assign panel displays will be blanked out. Upon release of the Preview button, the live settings will be displayed again.

Stacked Memories

Memories can be arranged into a pre-set list, known as a stack. This is useful for setting up an easy-to-access shortlist of specific memories for use during a show. Stacks can be saved to the hard disk or removable media on the Mem-Setup screen.

INSERT INTO STACK adds the Selected Memory to the stack.

The > and < buttons scroll through the stack. Pressing both > and < together, will reset the position so that the last number loaded is back in the central position.

To allow the stack to use the Selected Memory position, any memory which has been selected manually, and is not part of the stack (shown in inverse text), must first be removed from the Selected Memory position, by pressing REMOVE. If REMOVE is pressed while a stack memory occupies the Selected Memory position, it will be removed from the stack. A second press will remove it from the Selected Memory position.

MEMORY SET UP SCREEN

The Memory Setup screen duplicates the memory functions available on the control surface, and allows management of stored memories and stacks.



All the available Flash ROM memories are listed on the memories screen, and when selected will occupy the Selected Memory position. Memories will be shown as empty if they have not yet been used.

To create a new memory, choose an empty memory from the list either by selecting it, or by typing its number on the keypad in the memory section of the control surface. When SAVE is selected to save the new memory, it can be given a label.

Clear Memory

The contents of the Selected Memory can be cleared by selecting Clear Memory.

When loading, saving or clearing memories from the memories screen, a confirmation box must be accepted before the action is carried out to prevent memories from being accidentally overwritten, cleared or loaded onto the console at an inappropriate time. When a stored memory is loaded, the system checks that the current desk configuration matches that of the stored memory. If there are discrepancies, a warning message is reported.

Managing Memories in the Flash ROM List

It is possible to back up all memories to the hard disk by selecting "Backup Memories". Previously backed up memories can be restored from the hard disk or other media into Flash ROM by selecting "Restore Memories".

Memories can be re-named by selecting "Re-Label Memories". Selecting "Clear All Memories" will remove all memories from the Flash ROM (this is only available when the console is in Technician mode).

Stacked Memories

Memories either side of the Selected Memory in the stack will appear in the windows either side of the Selected Memory window.

Auto



These buttons will manually move the next memory in the stack into the Selected Memory position without being loaded.

With the Auto > or Auto < check box ticked, the next memory in the stack will automatically move to the Selected Memory position after the previous Selected Memory has been loaded from the stack.

If the Selected Memory is not part of the stack (shown in inverse text on the control surface), the Auto functions will not move memories to the selected memory position.

If the Selected Memory is not part of the stack, "Change to Stack" will add it to the stack. It will remain in the Selected Memory position.

If the Selected Memory is part of the

stack, the "Change to Stack" button is replaced by "Remove From Stack", with which the Selected Stack Memory can be removed from the Stack.

Sessions

Stacks can be saved to the hard disk or removable media as sessions. Selecting "Back Up Session" backs up the stack and all the memories in it. "Restore Session" allows previously backed up sessions to be restored.

Scene labels can be applied to positions in the stack by highlighting a stacked memory and selecting SET SCENE.

"Clear Stack" will remove all memories from the stack

Partial Memories

In addition to the buttons on the partial memories screen, partial memories mode can be enabled and disabled using the buttons here. Partial memories mode allows components of console settings to be saved in the same way as full console memories. Components are chosen using the Mem-Part Mem screen.

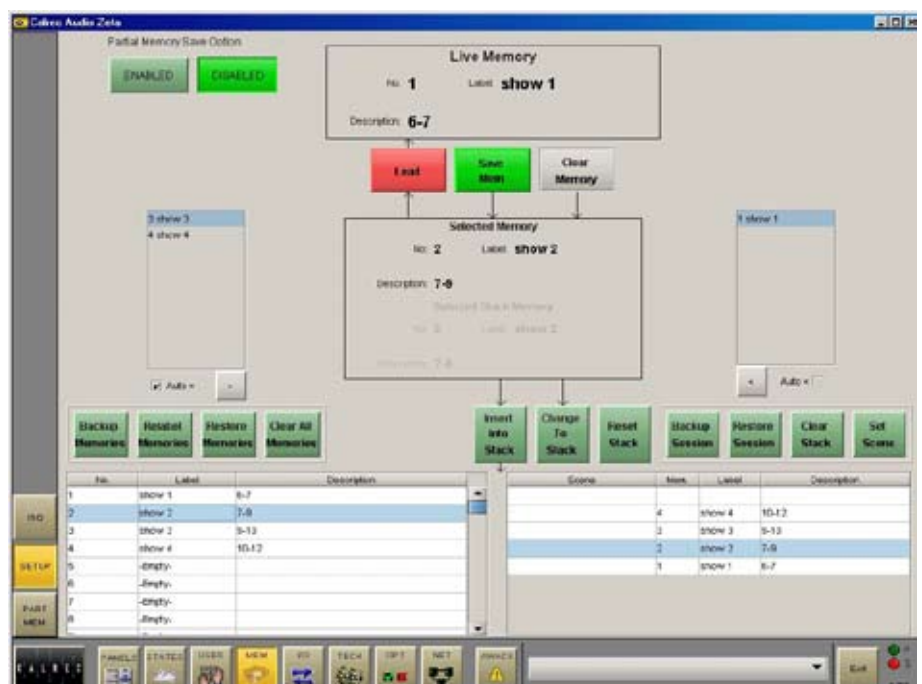

MEMORY ISOLATION

The Isolate screen allows channel and group settings to be isolated from memory recall. This means their current settings will not be overwritten when a memory is loaded.

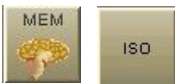

The right side of the screen shows all fader paths. Paths can be selected from here or by pressing the fader assign button.

The buttons on the left side of the screen allow settings for the selected path to be chosen for isolation. ISOLATE ALL selects all the settings to be isolated for the selected channel or group.

APPLY TO ALL applies the selected isolation settings to all channels and groups. To clear all isolation settings from all channels and groups, ensure all settings are de-selected, and select APPLY TO ALL.

When a path or settings for a path are isolated, the path will be highlighted with a red box on the right side of the screen.

Isolated Ports

When an input is isolated or de-isolated, its port will also be isolated or de-isolated. However, the I/O screens allow port isolation to be turned on and off independently. Isolated ports are highlighted in brown on the I/O screens.

If an isolated port connection is changed, any isolation setting will be cleared, unless one of the console-wide isolation options is selected and contains that port.

If an output connection in the memory cannot be made because it needs to use an isolated port, this will be reported via AWACS.

PARTIAL MEMORIES

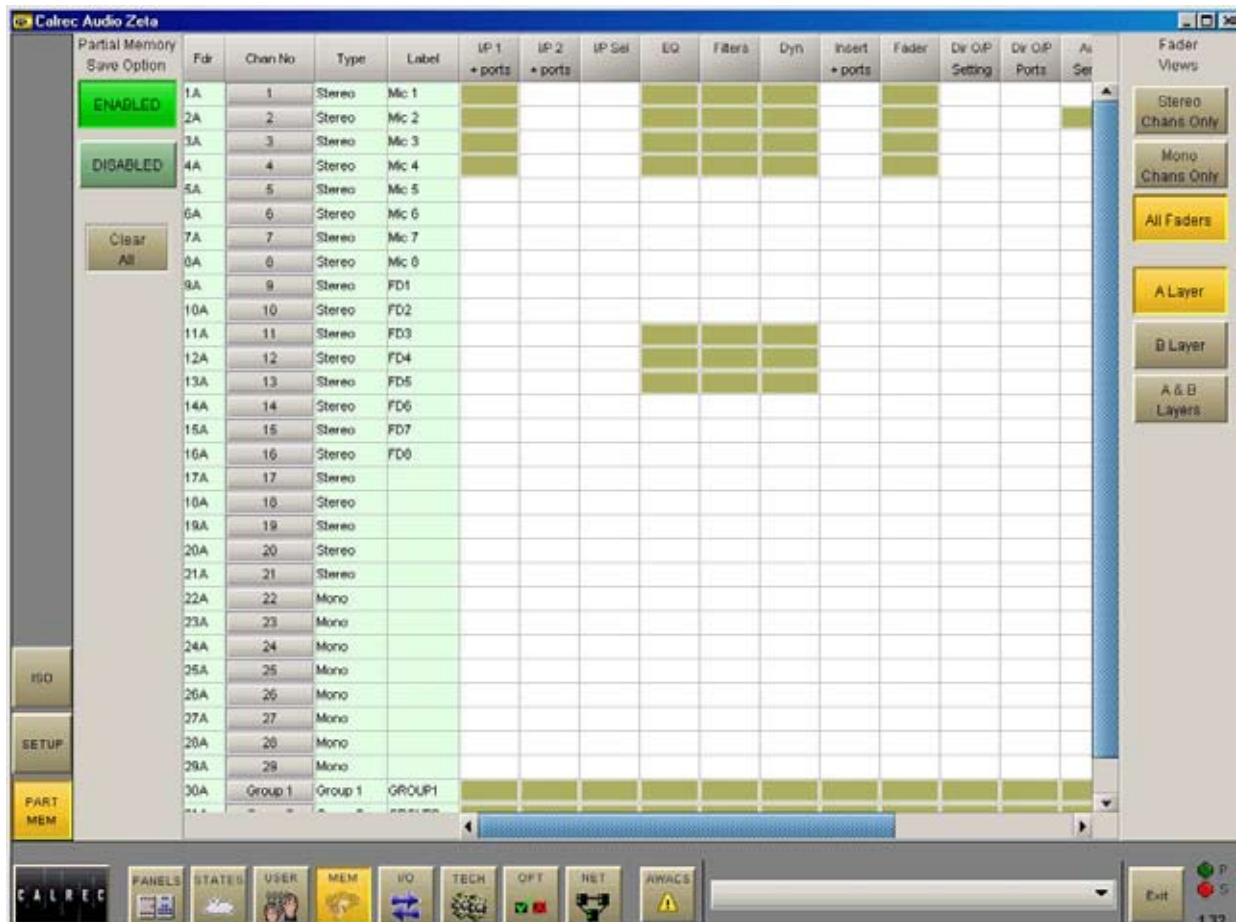

The partial memory save option allows components of console settings to be saved in the same way as full console memories. Once partial memory save option is active, the save buttons on the screen and control surface are used to save partial memories in the same way as full console memories.

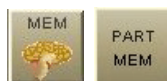

When a partial memory is recalled, only the settings saved will be updated. The partial memories screen provides a mechanism for specifying channels or sub-components of channels to be saved in a partial memory.

Partial memory save option is enabled and disabled using buttons at the top left corner of the screen. These buttons are also available on the Mem-Setup screen. When enabled, all memory saves are partial memory saves. When disabled, all saves are full console saves. Partial memory save option does not have to be enabled to allow previously saved partial memories to be loaded.

Including Channel Components in a Partial Memory

The partial memory screen contains a table with rows of channel numbers and columns of partial memory components. The sequence of the channels is in fader number order. Partial memory component selections are made by selecting the intersection of a channel and a console setting. The Channel Number field in the fader table is a selectable button, which selects or deselects all partial memory components for the channel occupying that fader.

A partial memory only loads those channels or components on the control surface that were selected using the partial memory selections. A partial memory load does not affect the currently assigned fader and the A/B layer assignments. Partial memory selections are stored and recalled if a console reset occurs.

ZETA **METERING SYSTEM**

TFT METERS

High quality TFT screen based meters can be incorporated into the console upstand either instead of or alongside moving coil or LED bargraph style meters. The user can dynamically change the layout of the TFT meters and their arrangement.

The screen layout is configured such that each half of the screen can have 4 or 6 columns, allowing 8 or 12 meter positions across its width. Each column can then be split into up to three rows which can be 1/3, 1/2, 2/3 or full height of the TFT meter panel.

This allows a greater density of meter functions to be displayed, as each TFT meter can display up to 36 meters within the space usually taken up by just two standard meter panels.

The following functions can be metered:

- Main Outputs
- Group Outputs
- Auxiliary Outputs
- Track Outputs
- Meter Selectors
- External Inputs
- Miscellaneous functions

Each meter can be:

- Mono
- Stereo
- M/S (Sum and Difference of the stereo signal)
- Surround (L, R, C, LFE, LS, RS - sequence set as part of meter arrangement)
- Phase Display

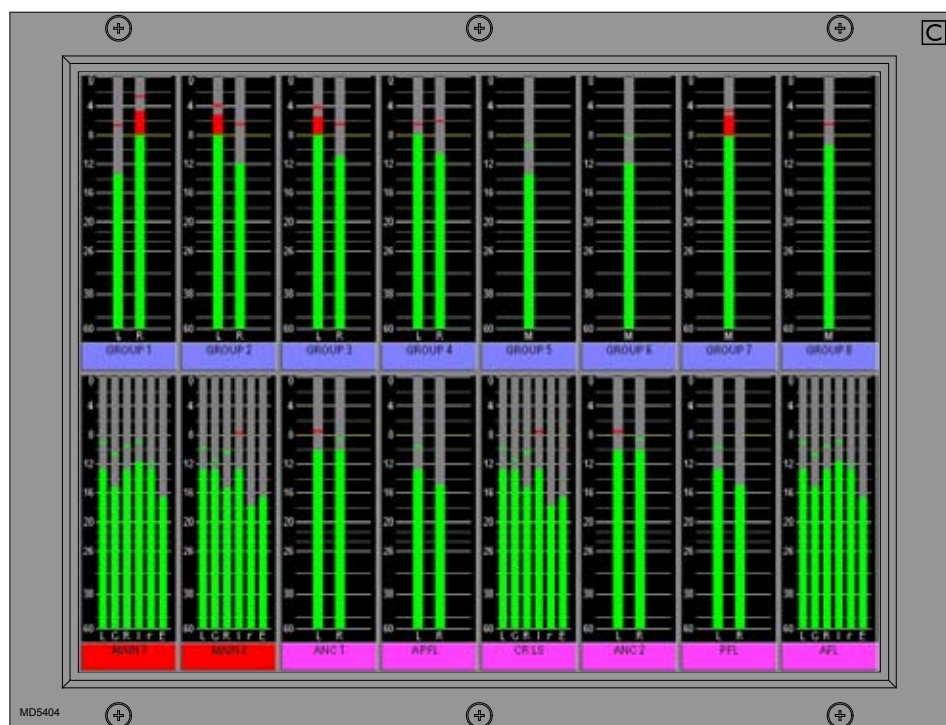

When a screen is configured with 8 columns, these columns will line up with any faders positioned in that section of the console.

The number of meters configurable on the TFT screens is governed by the number of meter data signals available. There are 58 meter data signals available. If an audio signal is metered on a TFT meter and a standard meter at the same time, it will use up two signals in the meter data stream.

There can be up to 3 phase meters in the configuration.

TFT METER SETUP SCREEN

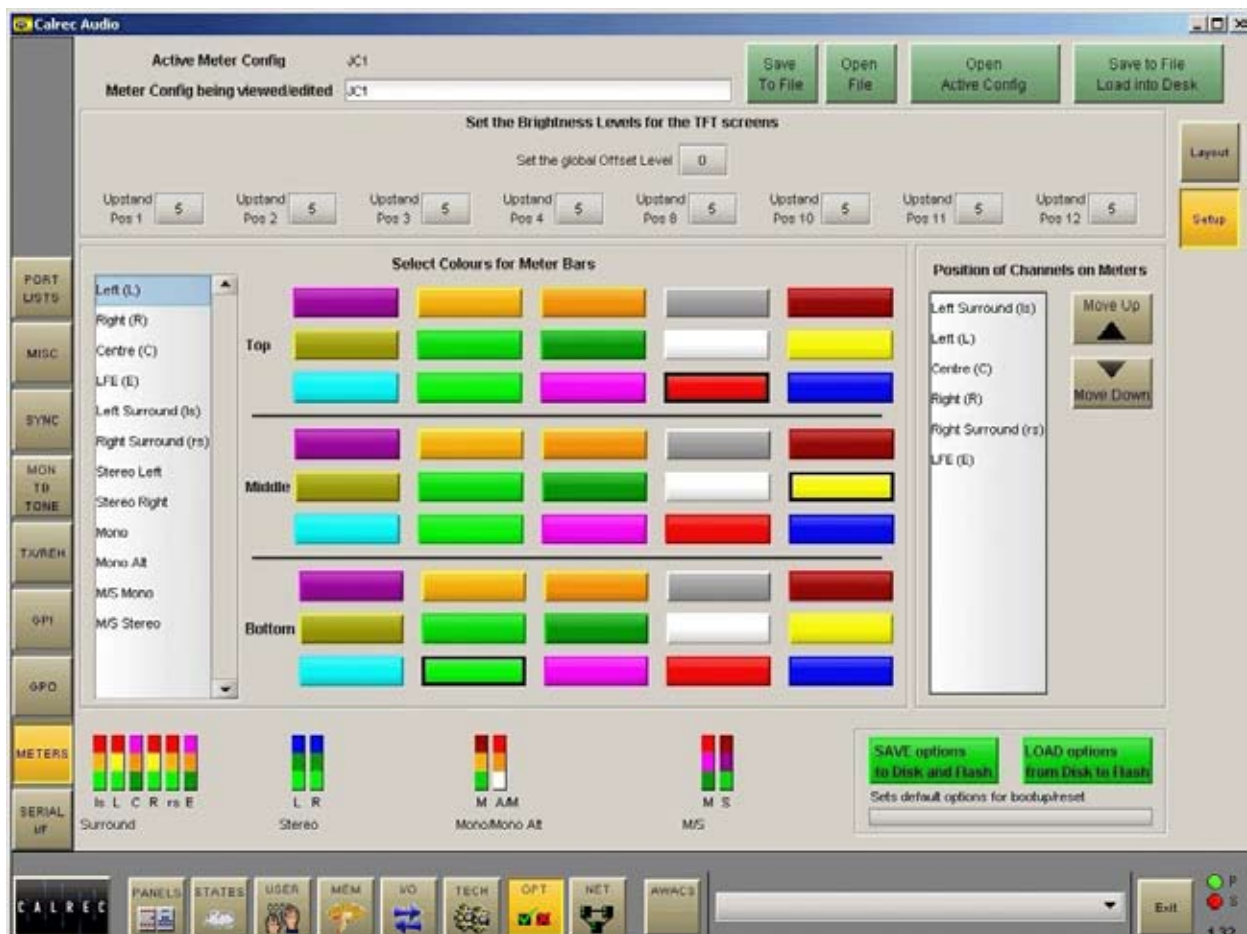

The Options - Meters - Setup screen allows the user to change global metering settings.



Bar colours

The user can select the colours to be used on the meters. The top/middle/bottom colours for each signal can be selected independently. Select the signal from the list, then select the colours from the palette. The selected colours for each signal are shown at the bottom of the screen.

Signal Order

The user can select the order that the surround signals appear. The order can be shuffled by selecting a signal from

the list and using the Move Up and Move Down buttons. The order chosen will be used for all surround meters.

Screen Brightness

Over time, the brightness of TFT screens can degrade. For this reason, a set of controls are provided to adjust the brightness of each screen individually and globally.

The brightness for each screen can be adjusted from 0-9 using the selection buttons. A selection window will appear with the current level highlighted.

Selecting a different level will close the window and the new level will be shown on the screen. The global offset level will adjust the brightness of all screens by the value selectable in the same way, from -5 to +4.

ADJUSTING TFT SCREEN LAYOUT

The user can (with some rules) control the layout of the rows and columns on the TFT screens. The numbered buttons on the Options - Meters - Layout screen allow the meter panels to be selected for set-up. Upon selection of one of the numbered buttons, the meter occupying that upstand position will be shown in the main section of the screen.

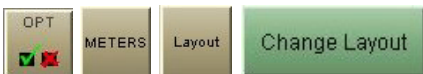

Select a meter position (its background turns blue), and select CHANGE LAYOUT. A dialogue box then allows the number of columns and rows in the selected meter's half of the screen to be chosen. The meter's height can then be set to span the available rows.

Rows

Each half of the screen can have two or three rows, and the meters within each column can be set to take up 1, 2 or 3 rows, to achieve different row heights for

different columns. Changing the number of rows only affects meters in the selected meter's half of the screen.

Columns

There can be 4 or 6 columns in each row across each half of the screen. As the screens are set up in halves, there can be different column widths on each side of the screen. Changing the number of columns will affect the selected meter's row only (unless the change affects meters already set on other rows). This allows rows to have different numbers of columns.

Block Height

In a column with 2 rows, selecting 1 row high makes the meter take up half of the column it occupies. Selecting 2 rows high makes the top meter position take up the full height of the column it occupies. In a column with 3 rows, selecting 1 row high makes the meter take up one row (1/3 of column height) in the column it occupies. Selecting 2 rows high allows the meter to take up the row it is on and the row below in its column. 3 rows high makes the meter the full height of its column.

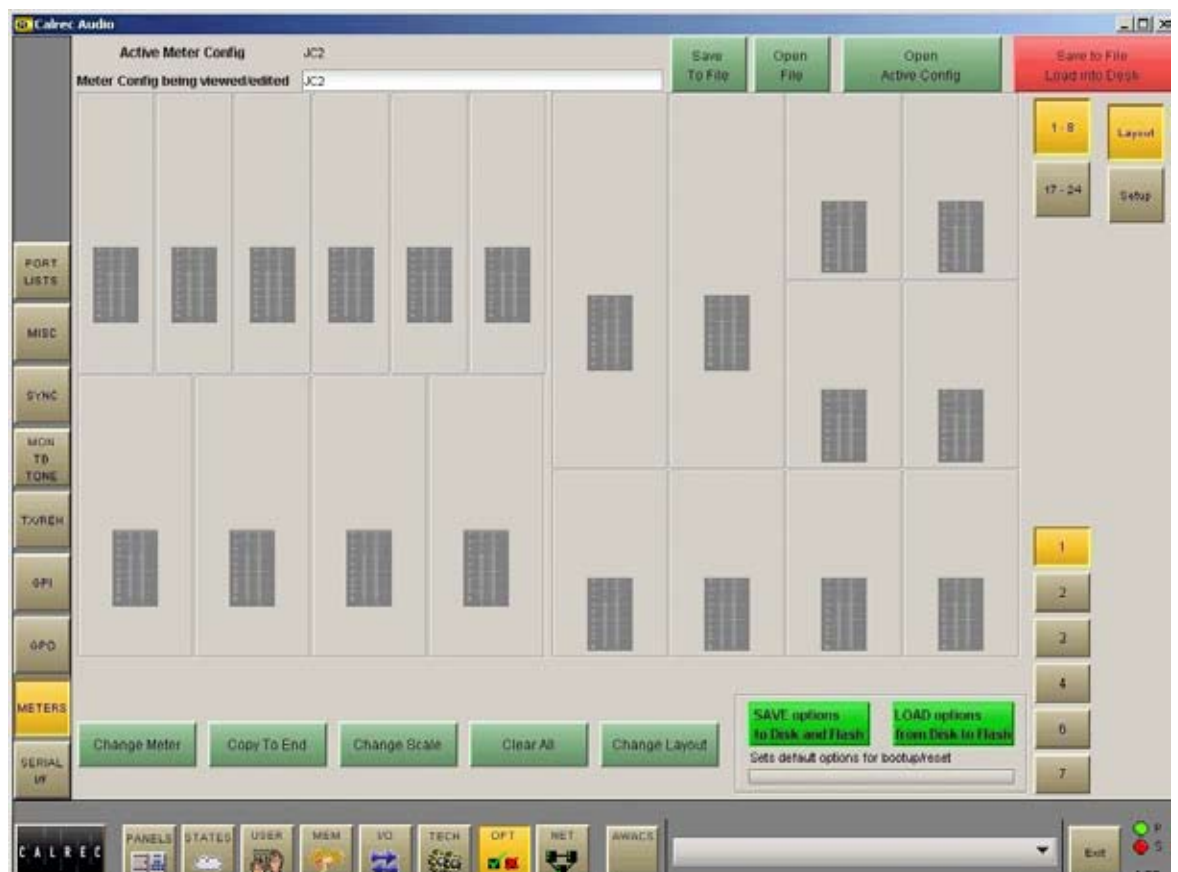
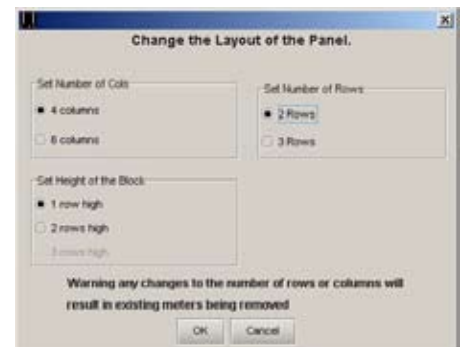

METER CONFIGURATION

Sources are allocated to TFT, bargraph or moving coil meters in the same way. Select a meter position (its background will turn blue) and select **CHANGE METER**.



A dialogue box will appear which allows the meter source to be chosen. Select the required source from mains, groups, tracks, auxes or other. Subsequent columns will list the available options for that source.

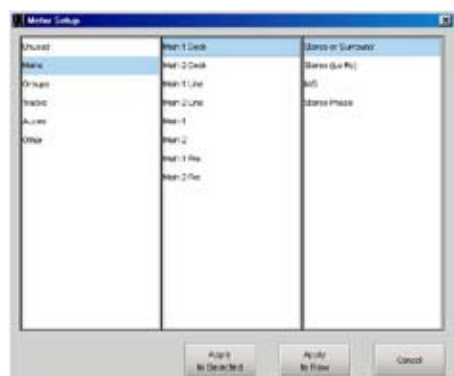

When all options are selected, **APPLY TO SELECTED** will apply the source to the selected meter position only.

In the case of TFT, twin or multiple-way meters, **APPLY TO ROW** will allocate that source to the selected meter position, and subsequent sources in the list will be applied to all the meter positions to the right of the selected meter position in the row, until the row is full, or you run out of sources in the list.

When selecting channel inputs to be metered, the fader number is selected, and the path A or B. Alternatively, the meter can be set to follow the fader's currently assigned path selection (A or B).

For surround CRLS, main meter and ancillary 1 meter, the width of the TFT meter will automatically change to match the source.

Copy to End

If a source has been allocated to a meter, and that meter is selected, **COPY TO**

Copy To End

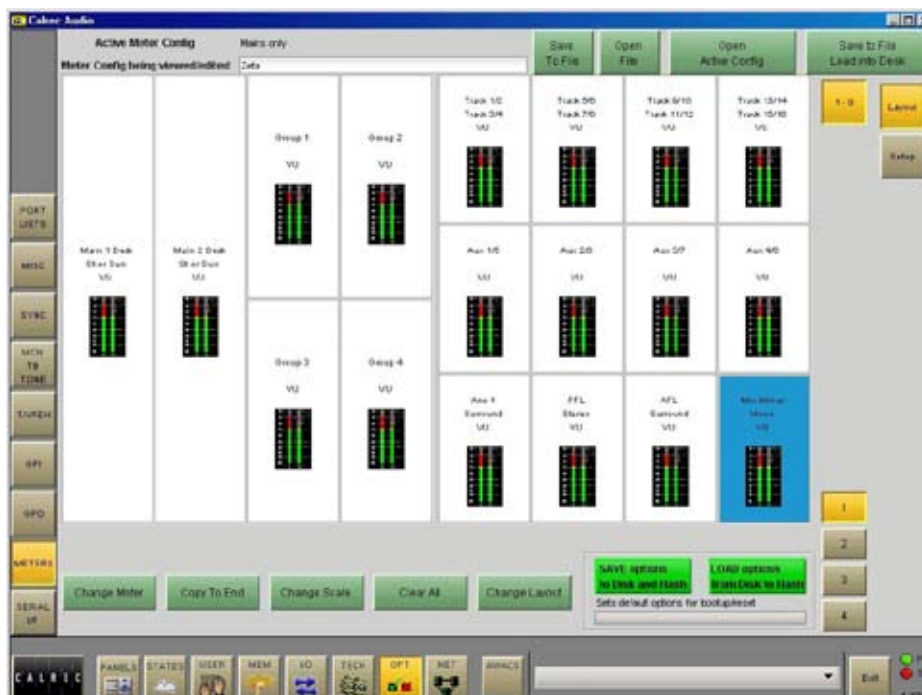

END can be used to allocate subsequent sources in the list to all the meter positions to the right of the selected meter position in the row, until the row is full, or you run out of sources in the list. This is similar to **APPLY TO ROW** in the pop up dialogue box, **COPY TO END** allows you to do this after the first meter has had a source allocated.

Change Scale

Each meter can be PPM, VU or Phase. There can be up to 128 phase meters assigned in the configuration, after all have been assigned the option will no longer be available.

The scale type can be selected individually for each meter or globally for all meters. Scales available to the user are set in the Set-up Application from a list which is longer than the system is capable of.

Clear All

"Clear All" resets all the meter positions, clearing all settings on all meters in the upstand. A confirmation box must be accepted before this action is carried out, this is to prevent against accidental changes.

Change Scale

Clear All

Tracks on TFT Meters

2 tracks can be displayed in any single meter position. However, if the meter position occupies a column which is 1/8 of the screen width (that half of the screen being set to 4 columns wide), then 4 tracks can be displayed allowing the track metering to occupy a smaller space.

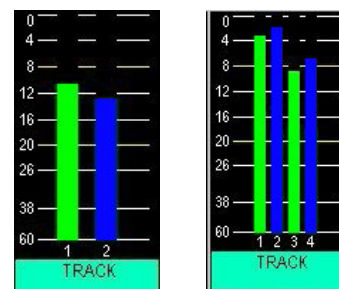

When selecting Tracks to meter, the first available options column allows two tracks to be selected for display in that meter position. The next available options column will then allow selection of the next two tracks. It is useful to change the colours for pairs of mono meters such as tracks, so that the left of the pair is a different colour to the right.

SAVING AND RESTORING METER CONFIGURATIONS

Once the user has the meters set up as desired, the configuration can be saved, so that it can be recalled at a later date. A configuration consists of the values set on the **SETUP** screen and the layouts designed on the **LAYOUT** screen.



The currently active configuration will be shown at the top of the Setup and Layout screens, and the configuration currently being viewed/edited on the screens will be shown underneath.

Save to File, Load into Desk

Changes to the configuration being viewed/edited will not take effect until **SAVE TO FILE LOAD INTO DESK** is selected. Then the changes will be transmitted to the console and saved to **C:/zeta/cust1/meter**.

If any changes are made to the configuration, the **SAVE TO FILE LOAD INTO DESK** button will flash (until selected) to indicate that the changes to the configuration being viewed/edited have not yet been saved and loaded onto the console.

Open File

Open File will allow a previously saved meter configuration to be chosen. When a file is opened, the configuration will be loaded into the front end screens as "the meter configuration being viewed/edited", it is not sent straight to the control surface.

The settings can then be edited if desired and when they are ready to be used by the control surface select **SAVE TO FILE LOAD INTO DESK**. The revised file will be saved and the settings sent to the control surface.

Save to File

Save to File will save the configuration being viewed/edited to **c:/zeta/cust1/meter** without loading it onto the console.

Open Active Config

Open Active Config retrieves the settings that the control surface is using and displays them on the front end screens replacing the current configuration being viewed/edited.

Save Options to Disk and Flash

As the meter setup screens are part of the options set of screens, it is important to save the options to disk and flash once the meter arrangement is set up.



The Options screens are used to pre-set the system to the studio's required settings. These settings are not stored in the individual console memories but are saved and loaded separately using the buttons at the bottom of the screen. Although the meter arrangement itself is saved separately, its active state on the console has to be saved using these buttons.

Changes to options take effect as soon as they are made. However, if they are not saved, the next time the desk boots up the options will revert to their previous settings, which could mean that a different meter arrangement is loaded onto the console. This could cause problems should the console have to be reset during a live broadcast. It does however allow changes to be tried out without losing the original settings and these original settings can be restored without having to re-boot the system.

STANDARD METERING OPTIONS

4 X TWIN BARGRAPH

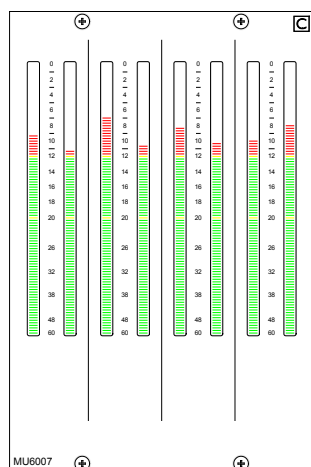

TWIN VU, BARGRAPH & PHASE METER

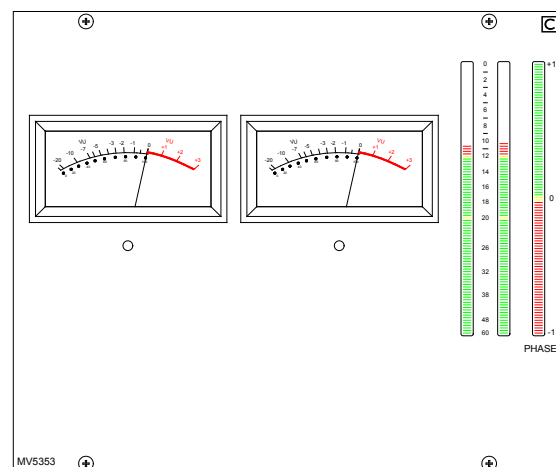

VU METER

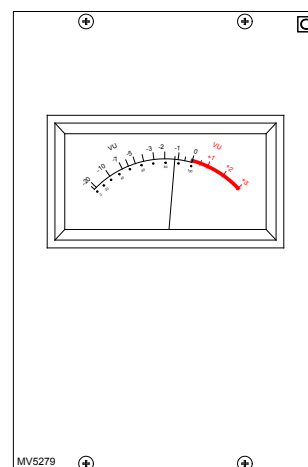

8 X TWIN BARGRAPH

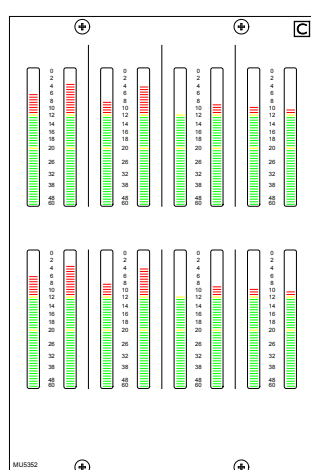

TWIN VU METER

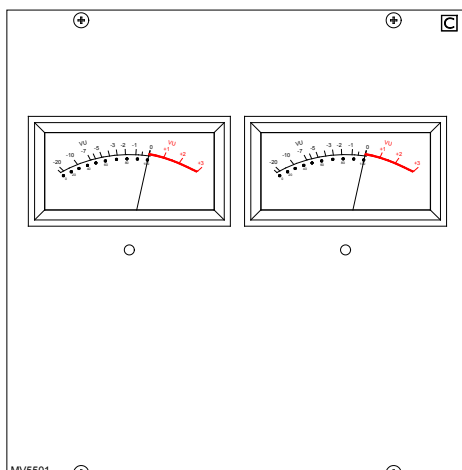

PPM METER R/G (A/B)

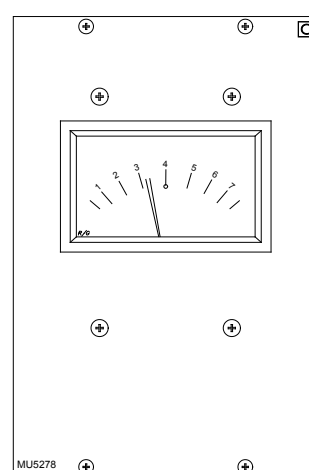

PHASE METER

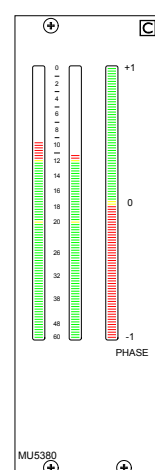

In addition to TFT meter, Calrec can supply either bargraphs, Moving Coil VU or PPM meters. All Calrec meters, including moving coil types, are fed directly from the internal meter system. There are external meter outputs which allow other meters to be used.

Calrec bargraphs provide a bar which can be set to either VU or PPM. In addition, there can be a True Peak spot (which incorporates a long release time). Together, these allow the operator to see the level of the signal using a familiar meter and at the same time to see how close the peaks of the signal are to the

digital maximum. The bargraphs can have two yellow markers at specified points to mark the "nominal" and "peak" levels. The top of the bargraph always equals full scale digital level. The scale on the bargraph is normally 0 (at the top) to -60 in dB. Other scales can be provided to special order.

Optional Third Party Metering

It is possible to incorporate third party metering options into the console's upstand, this would require audio outputs from the I/O Rack.

ZETA **ON-SCREEN PATCHING**

INPUT PORTS SCREEN

This screen allows patching of input sources to channel inputs, insert returns, direct inputs or to output ports. On the control surface, ports may also be assigned using the Port Select controls. This screen shows the patching for channel inputs.



(1) Source Lists

All of the available ports can be grouped into suitable lists using the Options - Port Lists screens. These lists can then be displayed on the left of this screen, ready to be patched to channels on the right. Different lists are accessed using the selection buttons.

(2) Viewing Options

The sources can be viewed as pairs (for patching to stereo or surround paths), individual (for patching to mono paths), or individual with the actual rack number, card slot and input shown (for diagnostic purposes). When viewed as diagnostics, the list can be sorted alphanumerically, by selecting the column header.

(3) Input Views

These buttons select the console path types which can have input ports attached (channel inputs, insert returns, direct inputs or outputs). They are displayed in the main section of the screen.

(4) Fader Views

It is possible to choose which set of faders are to be available on and altered by this screen. When a fader assign button is selected, the screen will jump to the selected fader in the list. This behaviour is enabled using the States screen.

(5) Patching

Assignment is made by selecting a source, and an input or output, and selecting Patch.



The input source label will appear in the channel input label field and on the fader on the console. By selecting the label cell on the screen, the input name can be edited using the keyboard. The new

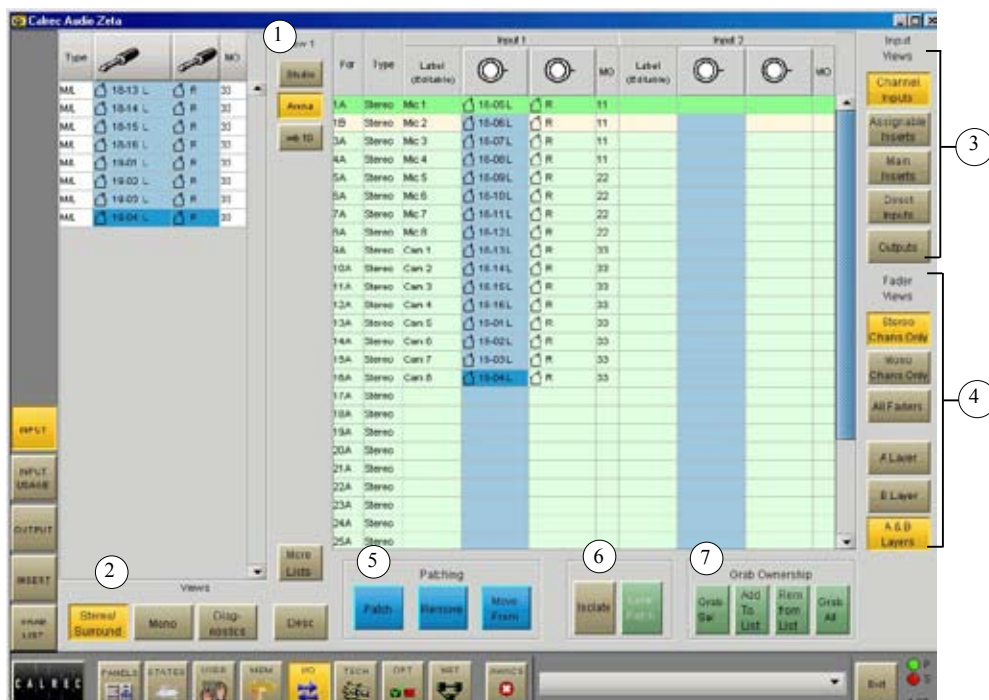

name is stored with the channel input and replaces the source label on the fader display.

Patches can be removed when selected using REMOVE.

Connections can be moved between channel inputs when selected using MOVE FROM. The Input 1 or 2 field will be highlighted and the PATCH, REMOVE and MOVE FROM buttons will be replaced with MOVE TO, and CANCEL. Upon selection of a new patch point, pressing MOVE TO will move the connection. CANCEL will cancel the operation.

Multiple Patching - It is possible to patch regions of sources to a region of inputs.

- Select a list of input ports using the trackball by dragging down the column
- Select the fader to start patching to
- Select Patch

(6) Port Isolation

Port connections can be isolated from memory recall, so that their settings will not be over-written when a different memory is loaded. Selecting Isolate a second time will de-isolate the connection. A brown cell in the Label column indicates that a port is isolated. Other console settings can be isolated using the Mem- Isolate screen.

(7) Grab Ownership

When a Hydra source is patched, ownership of it assigned to the console. When several consoles share sources on the same network, the first console that connects to a source will be given control (ownership) over it. Other consoles that subsequently connect that source will not be able to control it.

The grab buttons allow the console to override ownership of the network sources, either altogether, individually, or by adding them to a "Grab List".

GRAB ALL allows the console to take ownership of all Hydra ports in the system.

GRAB SEL allows the console to take ownership of all Hydra ports selected on the screen.

ADD TO LIST and REMOVE FROM LIST will add or remove selected Hydra ports to a Grab list. When one or more Hydra sources are added to the grab list, the GRAB ALL button changes to GRAB LIST. The grab list can be viewed on the I/O - Grab List screen. Selecting GRAB LIST allows the console to take ownership of all Hydra ports on the grab list.



OUTPUT PORTS SCREEN

The I/O - Output screens allow patching of console output signals to main, auxiliary and track output ports, insert sends and direct outputs. It is also for setting up monitor, talkback, oscillator and external metering outputs. This screen shows the patching for bus outputs.



(1) Output Port Lists

All of the available ports can be grouped into suitable lists using Options - Port Lists screens. These lists can then be displayed on the right of this screen, ready to have signals patched to them from the left. Different lists are accessed using the selection buttons.

(2) Viewing Options

The ports can be viewed as pairs (for patching from stereo or surround paths), individual (for patching from mono paths), or individual with the actual rack number, card slot and output shown (for diagnostic purposes).

(3) Output Views

These buttons select the different categories of console output signals which can be patched to output ports (e.g. bus outputs, insert sends, direct outputs, monitoring outputs, Talkback outputs, oscillator outputs, external meter outputs).

(4) Patching

To make an assignment, select an output signal, and an output port, and select Patch.



Output signals can be patched to any number of output ports by repeating this procedure. (If groups are set to be mono, only the left output will have a signal on it).

Patches can be removed from selected output ports using the REMOVE patching button.

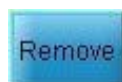

Connections can be moved between output ports when selected using the MOVE FROM button. The Name field will be highlighted and the PATCH, REMOVE and MOVE FROM buttons will be replaced with



MOVE TO and CANCEL. Upon selection of a new patch point, pressing MOVE TO will move the connection. CANCEL will cancel the operation.

Multiple Patching - It is possible to patch signals to many outputs in one operation:

- Select first source point
- Select the output ports by dragging down the column, these have to be all in the same column
- Select Patch

(5) Remove Ports

This button allows an output signal to be removed from its output port assignment or assignments, without needing to locate the port or ports to which it is patched. Simply select the port connection from the "Port Conn" column on the list of output signals, and select Remove Ports.

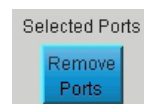

(6) Port Isolation

The ISOLATE button allows the selected port connection to be isolated from memory recall, so that its current settings will not be over-written by what is in the memory. Clicking the button a second time will de-isolate the connection. A brown cell in the Label column indicates that a port has been isolated. Other console settings can be isolated using the Mem- Isolate screen.

(7) Output Port Locking

Some output ports may need to be 'locked' once they have been set up to avoid accidental removal. For example, the console's Main 1 output signal may be assigned to a particular output port. If this were the main studio transmitter output, it would be very undesirable to allow the assignment to be easily changed during normal operation. For this reason, a locking system is provided to protect critical parts of each configuration.

Operation of the locking system is only available in "Technician" or "Supervisor" mode which are password protected to add an extra layer of security. Modes are selected using the TECH - User Mode screen.

To lock an output port assignment, select an output port which has a source assigned to it, and select the LOCK PATCH button. Provided that the desk is in "Technician" mode, the lock state will be toggled.

If the lock is active, the port name will be highlighted in bright green text.

Once a patch has been locked, any attempt to patch over it, move it, or remove it will cause an error dialog box to display "Patch locked!"

ASSIGNABLE INSERT SENDS

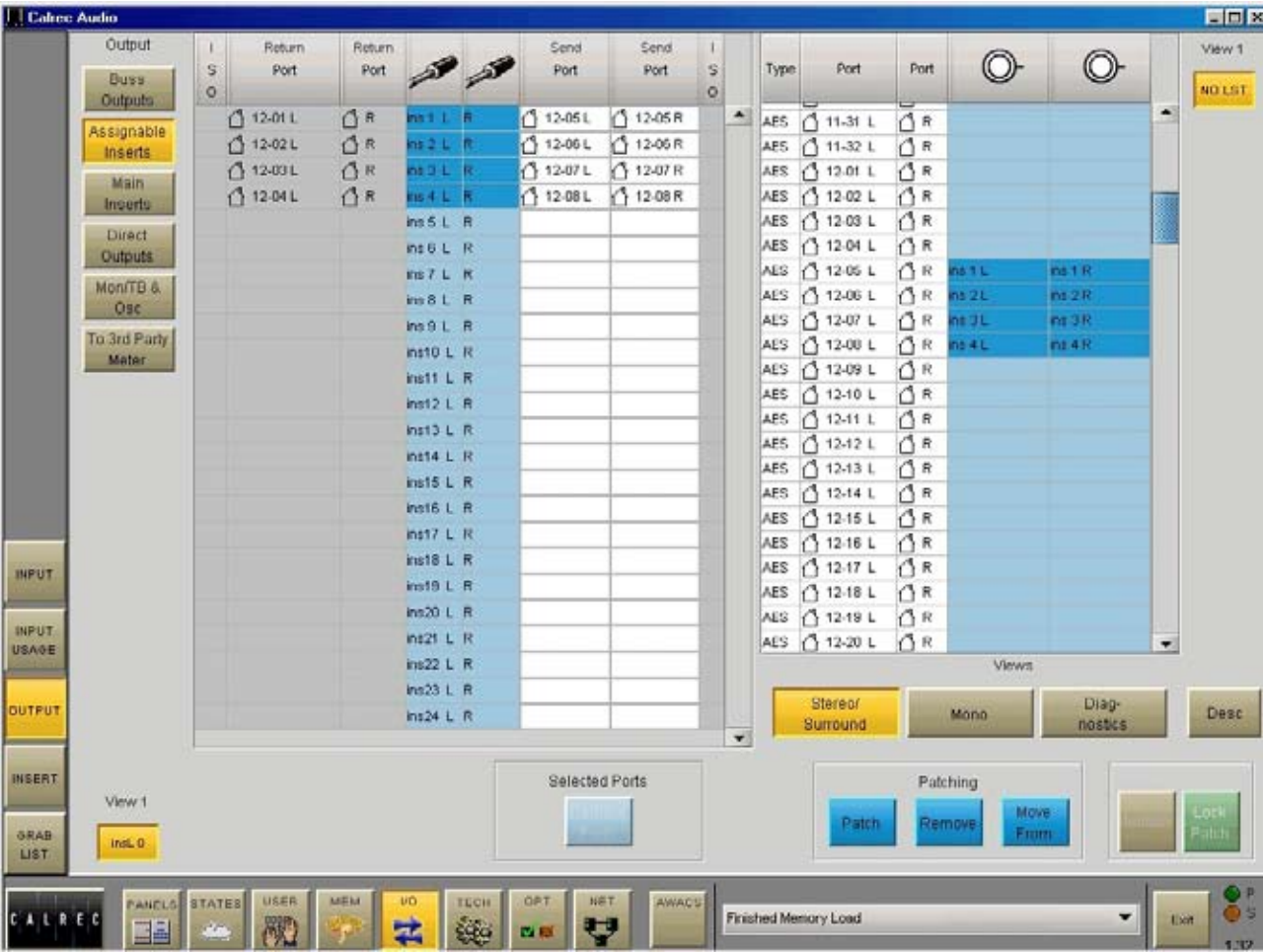

A pool of assignable inserts are provided for use in channel or group paths. Output ports for the assignable insert sends are set up on the I/O - Output screen, by selecting “Assignable Inserts” from the list of Output Views.



The output ports for assignable insert sends can be patched, moved and removed here in the same way that bus outputs are patched.

The input ports connected to the insert return can also be seen. These are set up on the I/O - Input screen.

Once this is done the insert can be connected to any channel or group either using the Insert screen or by using the port selection controls on the control surface.

Once connected, the insert is switched into the channel path using the buttons in the Input/Output section.

ASSIGNABLE INSERT RETURNS

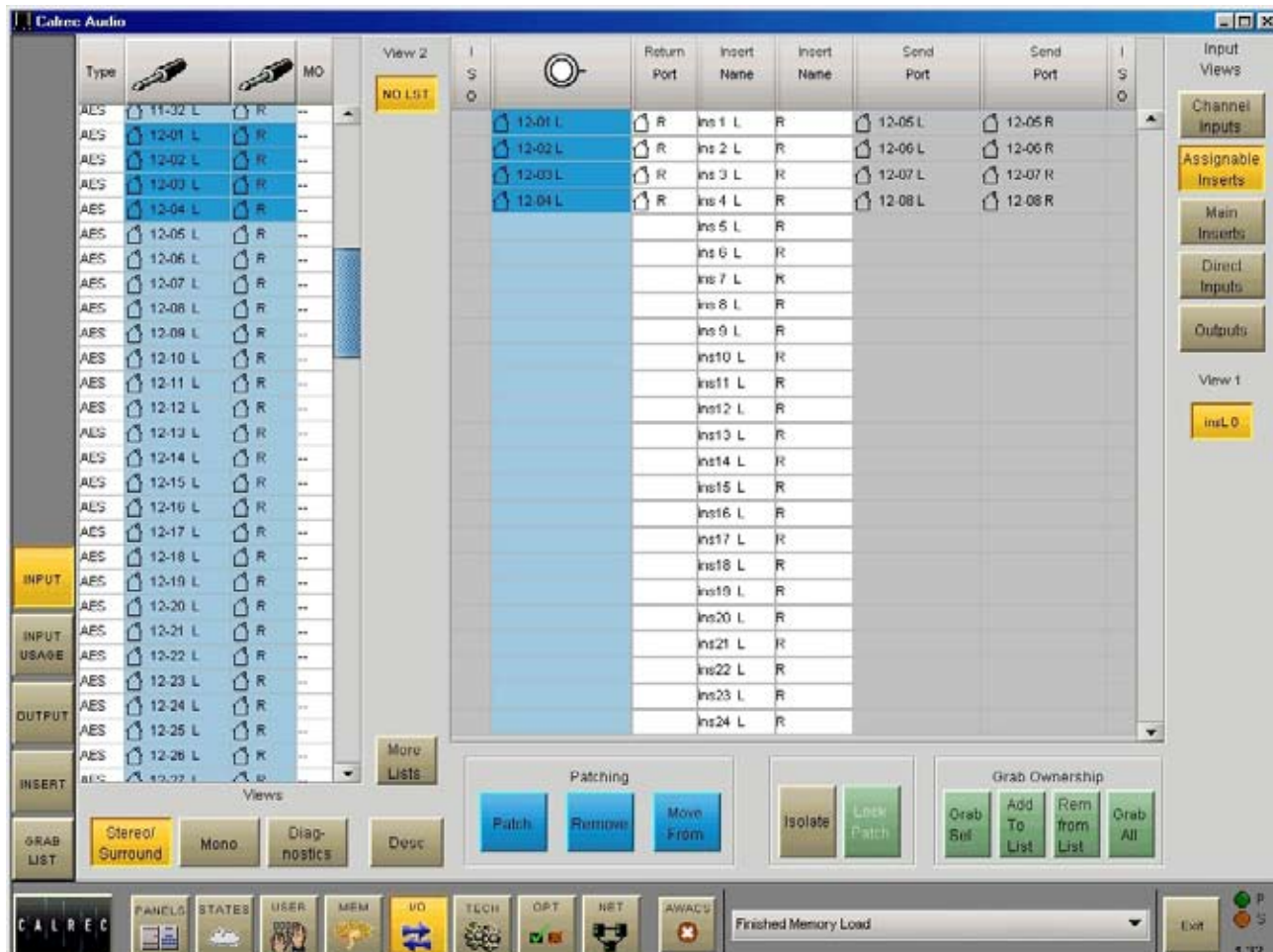

A pool of assignable inserts are provided for use in channel or group paths. Input ports for the assignable insert returns are set up on the I/O - Input screen, by selecting “Assignable Inserts” from the list of Input Views.



The input sources for assignable insert returns can be patched, moved and removed here in the same way that channels inputs are patched.

The output ports connected to the insert send can also be seen. These are set up on the I/O - Output screen.

Once this is done the insert can be connected to any channel or group either using the Insert screen or by using the port selection controls on the control surface.

Once connected, the insert is switched into the channel path using the buttons in the Input/Output section.

INSERT SCREEN

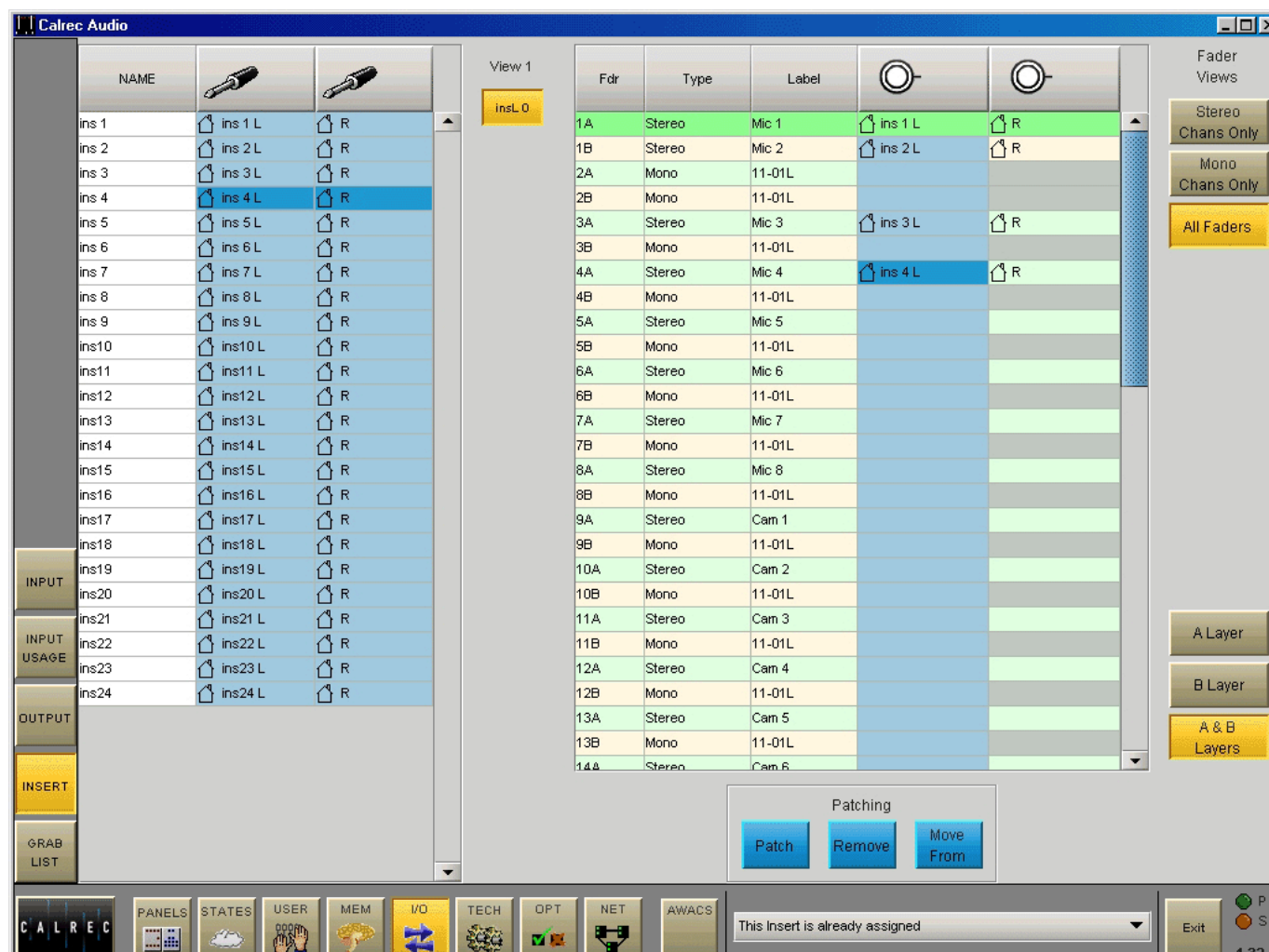

Once the assignable insert sends and returns have been set up on the I/O - Input and I/O - Output screens, they can be patched here to channels and groups, in the same way that channel inputs are patched.

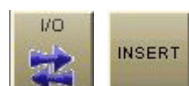

The Fader View buttons select which paths are on display.

All the inserts can be accessed on the left hand side of the screen. Most inserts are treated as pairs in the labelling. L and R are used to distinguish the two halves of the pair. This makes it easier for them to be used as a stereo insert but does not necessarily mean they are stereo. The

two halves of the pair can be used for separate mono signals. The inserts can be viewed as pairs (best for patching to stereo paths) or individual (best for patching to mono paths).

Note: If groups are set to be mono, only the left insert will have a signal on it.

Once connected, the insert is switched into the channel path using the buttons in the Input/Output section.

MAIN INSERT SENDS

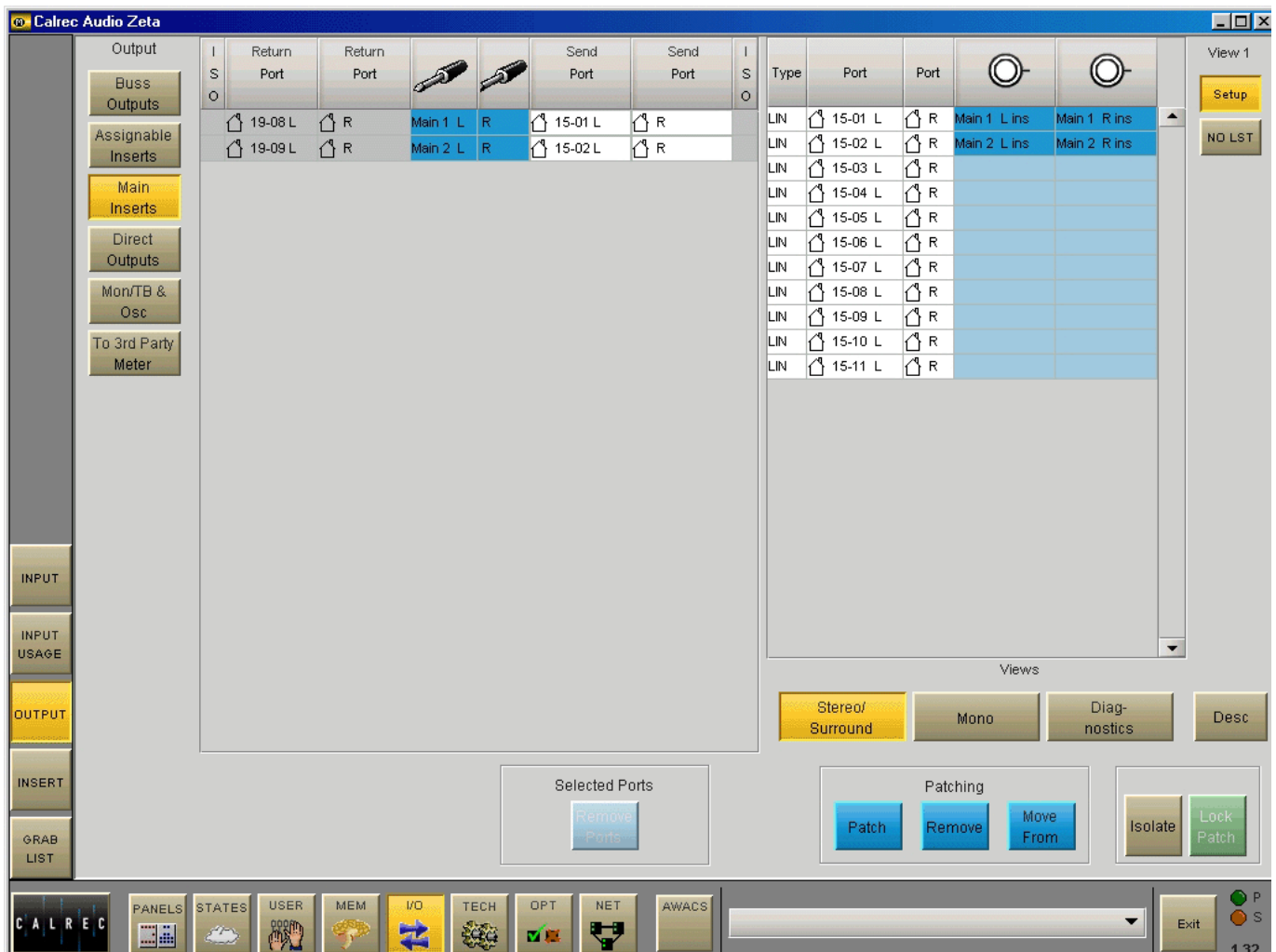

The main insert sends are set up on the I/O - Output screen, by selecting “Main Inserts” from the list of output views.



are set up on the I/O - INPUT screen.

The main inserts are dedicated to the main outputs.

Once the ports have been set up, the insert is switched into the channel path using the buttons in the Input/Output section.

The output ports for main insert sends can be patched, moved and removed here in the same way as bus outputs are patched.

The input ports connected to the main insert return can also be seen. These

MAIN INSERT RETURNS

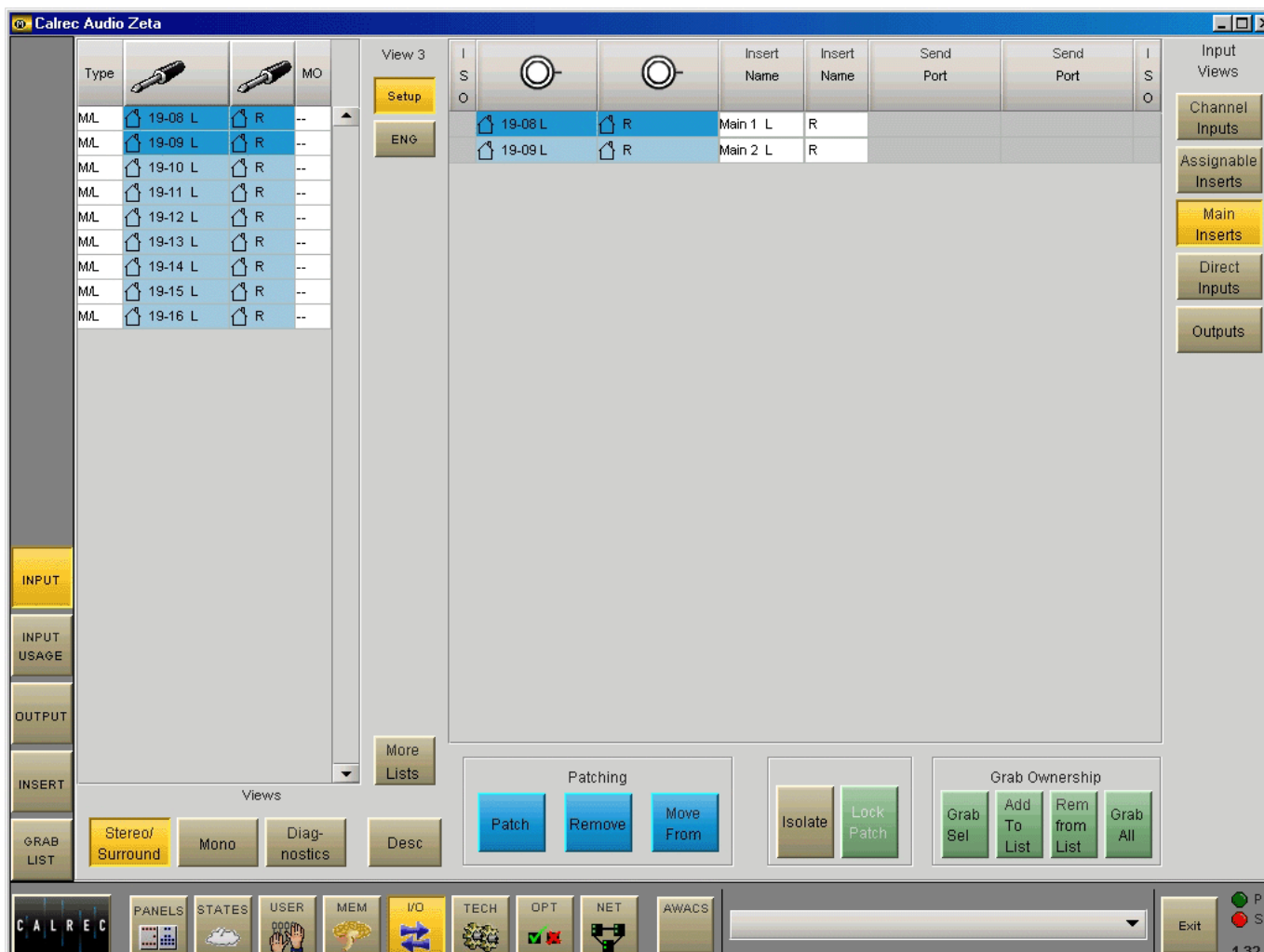

The main insert returns are set up on the I/O - INPUT screen, by selecting "Main Inserts" from the list of Input Views.



The input sources for main insert returns can be patched here in the same way that channel inputs are patched.

The output ports connected to the main insert send can also be seen. These are set up on the I/O - Output screen.

The main inserts are dedicated to the main outputs.

Once the ports have been set up the insert can be switched into the main path using the buttons in the Input/Output section.

MONITORING, TALKBACK AND OSCILLATOR OUTPUTS

The screenshot shows the Calrec Audio Zeta software interface. On the left, there's a vertical menu with buttons: Buss Outputs, Assignable Inserts, Main Inserts, Direct Outputs, Mon/TB & Osc (highlighted), To 3rd Party Meter, INPUT, INPUT USAGE, OUTPUT, INSERT, and GRAB LIST. The main area is divided into two tables. The left table lists output names and their connections (L, R, C, LS, M). The right table is a detailed patching matrix with columns for Type, Port, and Port, showing connections between various outputs and inputs. At the bottom, there's a 'Selected Ports' section with a 'Remove Ports' button, and a 'Patching' section with 'Patch', 'Remove', and 'Move From' buttons. The bottom status bar includes icons for CALREC, PANELS, STATES, USER, MEM, I/O, TECH, OPT, NET, AWACS, and an Exit button.

O/P Name	L	R	Port Conn	Port Conn	I S O
Main LS	L	R	15-07 L	R	
Small LS	L	R	15-08 L	R	
PFL/RTB LS	L	R	15-09 L	R	
AFL LS	L	R	15-10 L	R	
	C	LFE	15-11 L	R	
	LS	RS	15-12 L	R	
Studio LS 1	L	R	15-13 L	R	
Studio LS 2	L	R	15-14 L	R	
Desk H/P	L	R	15-15 L	R	
Studio H/P	L	R	15-16 L	R	
LS PRE	L	R	16-01 L	R	
	C	LFE	16-02 L	R	
	LS	RS	16-03 L	R	
Tb Mic	M		16-04 L		
OSC	M		16-05 L		
LS Mon Ins	L	R	16-06 L	R	
	C	LFE	16-07 L	R	
	LS	RS	16-08 L	R	

Type	Port	Port		
LIN	15-01 L	R	Main 1 L ins	Main 1 R ins
LIN	15-02 L	R	Main 2 L ins	Main 2 R ins
LIN	15-03 L	R	10A DIR OP L	10A DIR OP R
LIN	15-04 L	R	11A DIR OP L	11A DIR OP R
LIN	15-05 L	R	12A DIR OP L	12A DIR OP R
LIN	15-06 L	R	13A DIR OP L	13A DIR OP R
LIN	15-07 L	R	Main LS L	Main LS R
LIN	15-08 L	R	Small LS L	Small LS R
LIN	15-09 L	R	PFL/RTB LS L	PFL/RTB LS R
LIN	15-10 L	R	AFL LS L	AFL LS R
LIN	15-11 L	R	AFL LS C	AFL LS LFE
LIN	15-12 L	R	AFL LS LS	AFL LS RS
LIN	15-13 L	R	Studio LS 1 L	Studio LS 1 R
LIN	15-14 L	R	Studio LS 2 L	Studio LS 2 R
LIN	15-15 L	R	Desk H/P L	Desk H/P R
LIN	15-16 L	R	Studio H/P L	Studio H/P R
LIN	16-01 L	R	LS PRE L	LS PRE R
LIN	16-02 L	R	LS PRE C	LS PRE LFE
LIN	16-03 L	R	LS PRE LS	LS PRE RS
LIN	16-04 L	R	Tb Mic M	
LIN	16-05 L	R	OSC M	
LIN	16-06 L	R	LS Mon Ins L	LS Mon Ins R

The output ports for the monitoring, talkback and oscillator outputs can be patched on the I/O - OUTPUT screen, by selecting "Mon/TB & Osc" from the list of Output Views.



LS Monitor Insert

The send ports for the LS monitor insert are patched on this screen. The return ports are patched on the Options - Mon TB & Tone - MON SEL (EXT I/P) screen. The LS monitor insert is switched in and out using the button in the monitoring section of the control surface.

DIRECT OUTPUT PORTS

The output ports for the direct outputs, can be patched on the I/O - OUTPUT screen, by selecting “Direct Outputs” from the list of Output Views.

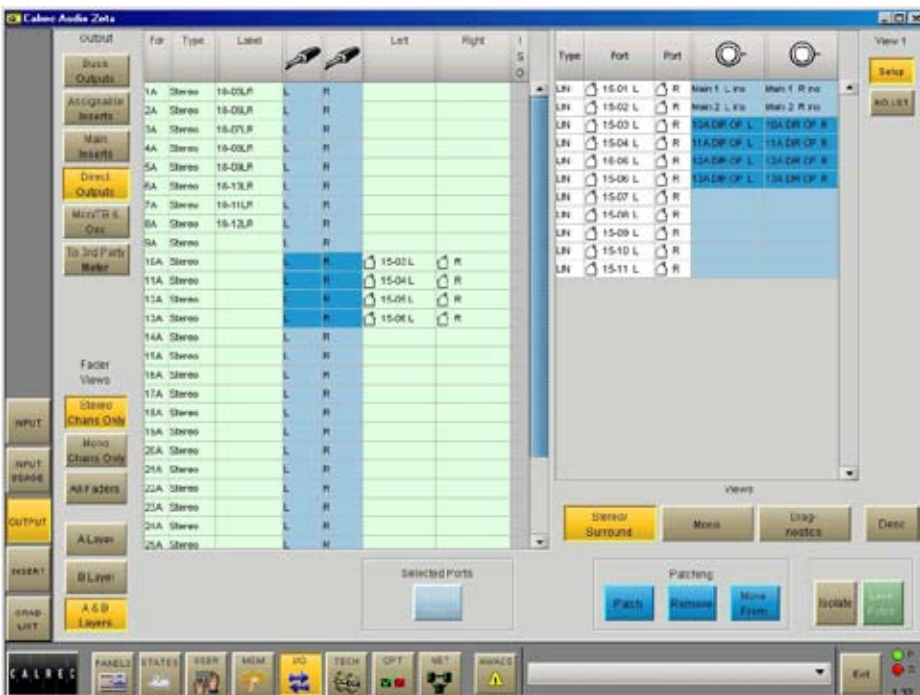

EXTERNAL METER OUTPUT PORTS

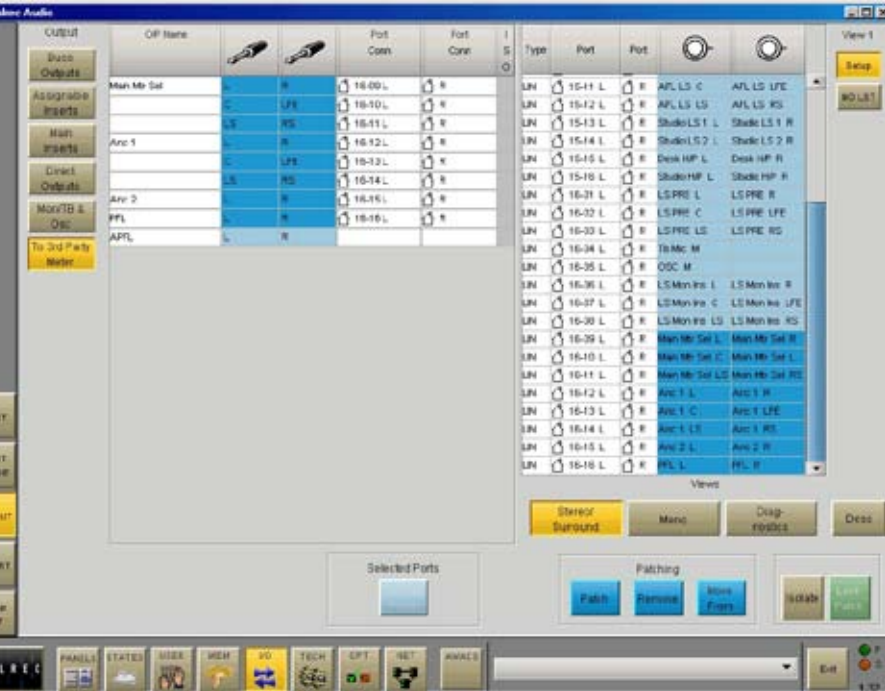

The output ports for external meters, such as a DK phase scope, can be patched on the I/O - OUTPUT screen, by selecting “To 3rd Party Meter” from the list of Output Views. Most of the meters on the console are driven internally and do not require output ports.



INPUT-OUTPUT PORTS

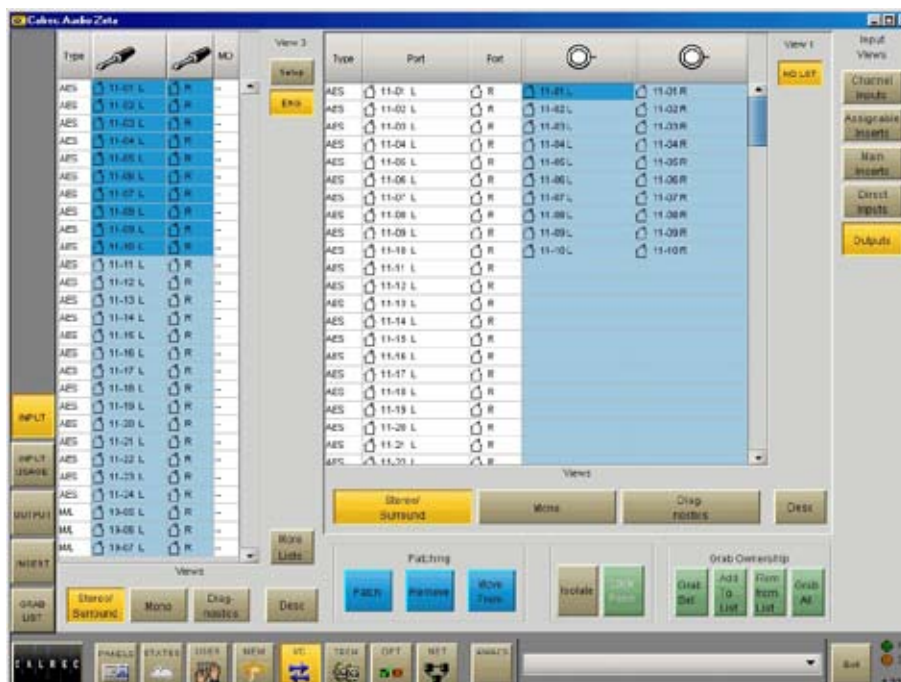

Input ports can be patched directly to output ports on the I/O - INPUT screen, by selecting "Outputs" from the list of Input Views.



DIRECT INPUT PORTS

Input ports can be patched to direct inputs on the I/O - INPUT screen, by selecting "Direct Inputs" from the list of Input Views.

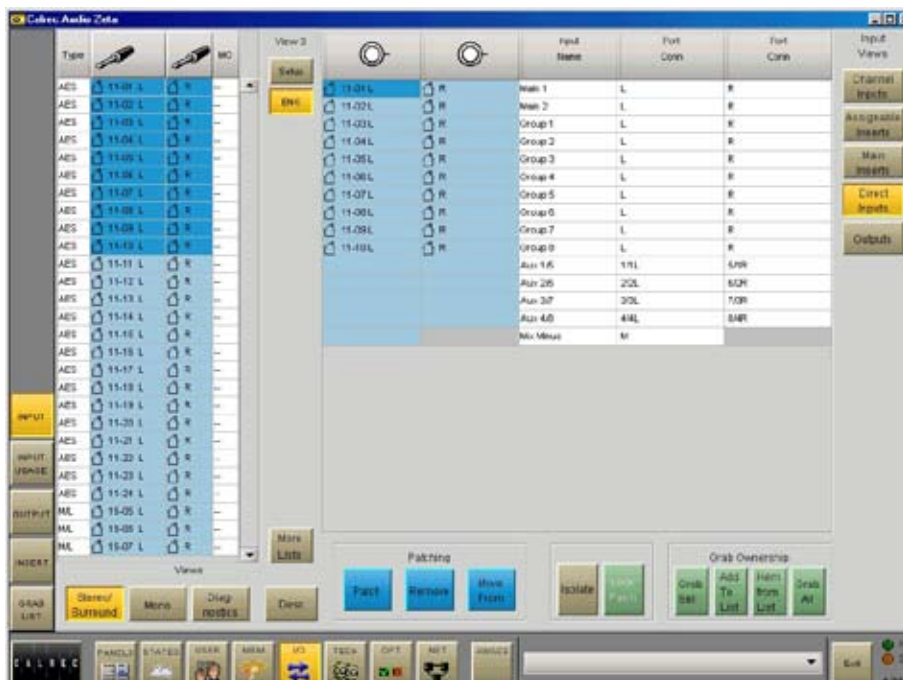

INPUT USAGE SCREEN

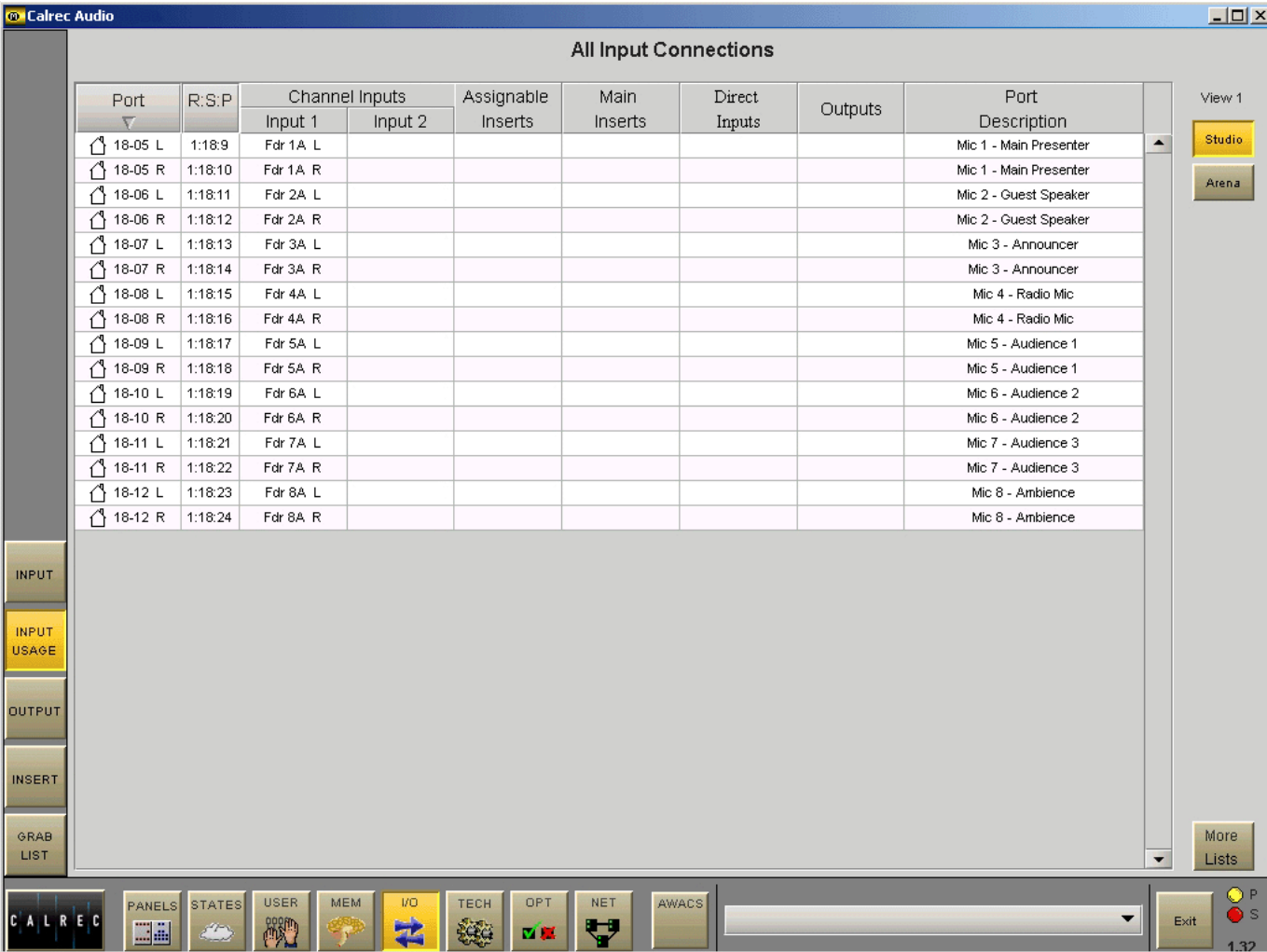

The Input Usage screen shows a summary of all input port connections.



Fader, insert, direct input and output allocations are shown for each input port, along with any long description entered for the port during the set up of the console, or on the Options - Port Lists screens.

The input ports can be viewed by list, using the selection buttons on the right of the screen. The “More Lists” button gives access to lists which have been allocated to subsequent views.

Lists are set up using the Options - Port List screens.

ZETA **PORT LIST MANAGEMENT**

PORT LIST ALLOCATION

All of the available input and output ports can be grouped into lists using the Options - Ports Lists screens. These lists are then available on the I/O patching screens and can be made available on the control surface port selection controls. Lists and their settings set up here can be saved and recalled as configurations.



Up to 20 lists for input ports and 20 lists for output ports can be made available on the control surface. There can be an unlimited number of lists available on the screens. The buttons at the bottom right corner of the screen switch between input port lists and output port lists.

Allocating Ports To Lists

To add ports to lists, select the port from the Port Name column (multiple ports can be selected by dragging down the column) and select "Move to List". A window will appear for the user to choose which list to move the port to. Alternatively, with a port or ports selected, choose "Create New List" to add the port or ports to a new list.

List Management

New lists are created using the "Create New List" button. "Remove List" deletes lists from the configuration (once lists are removed from a configuration they are deleted permanently). "Modify List" allows the user to change the name of a list.

Accessing Lists using the Port Selection Controls

For input port assignment and direct output port assignment, the port selection controls on the control surface can be used. Its display shows the current port on the top half of the display, and the list it occupies underneath. Pressing and turning the rotary control gives access to other lists. Lists appear in the viewing order set on the Options - Port Lists - Sort Lists screen.

Screen Only Lists

When creating or modifying a list, the user can choose whether the list is to be made available from the screen only. This



means that the list will not be available for selection on the control surface port selection controls. This makes control surface port selection easier, as it ensures only the relevant lists are displayed. All lists are always available on the I/O patching screens

Port Description

Each port can be given a long description, which could describe the port's use, or it could be some information on where to find the connection within the installation, for example, its location on a patchfield. Descriptions are typed directly into the description column. In addition to being displayed on the port list management screens, these descriptions appear on the I/O patching screens under the "DESC" button, and on the I/O - Inputs Usage screen.

Mic Open Busses

Each input port can be assigned to a MIC OPEN bus, such that if the input is patched to a channel input, it will operate the mic open circuit when that channel is faded up and routed to the programme output.

First select the input from the list and then select the required mic open bus button. The mic open bus number will appear in the "Mic Open" column (There will be two

digits if both legs of a pair of inputs are assigned to a mic open bus). If a pair of inputs are patched to a stereo channel, the channel will operate the bus to which the left of the pair is assigned.

Each bus can be set to automatically cut the studio loudspeaker output (two separately cut outputs are provided, one for each bus) and/or fire a relay. These are set on the Options - TX/REH and Options - GPO screens.

Networked Ports

Hydra input and output ports can be allocated to lists along with local I/O. When a network configuration is saved, it is associated with the current list configuration. When the network configuration is restored at a later date, if the system does not match the expected list configuration, the user will be prompted to load it, or to resave the network configuration with the new list configuration.

If a network configuration is edited to remove ports, the list configuration should be re-sent to the console before the changes to the lists will take effect.

PORT LIST ORDER



Once lists are set up, they can be viewed on the Port Order Screen. Lists are selected using the selection buttons on the right of the screen.

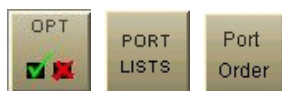

The "More Lists" button gives access to lists which have been set up on different "views" on the Options - Port Lists - Sort Lists screen. When selected, the ports in that list are displayed in alphabetical order in the main section of the screen.

Sets

Ports within a list can be grouped into "sets" by selecting them from the list and selecting "Create Set". Sets remain together in the list. Ports within a set are sorted alphabetically, but can be moved

into a different order using the nudge arrow buttons. Each set is given a number and ports belonging to different sets are highlighted in a different colour.

"Start Port Selection" allows a number of ports to be selected from the list. Once the required ports are selected, they can be added to a new set using "Create Set", or they can be added to an existing set using "Add to Set".

"Remove From Set" removes any selected ports from the set they occupy.

SORTING AND MANAGING PORT LISTS

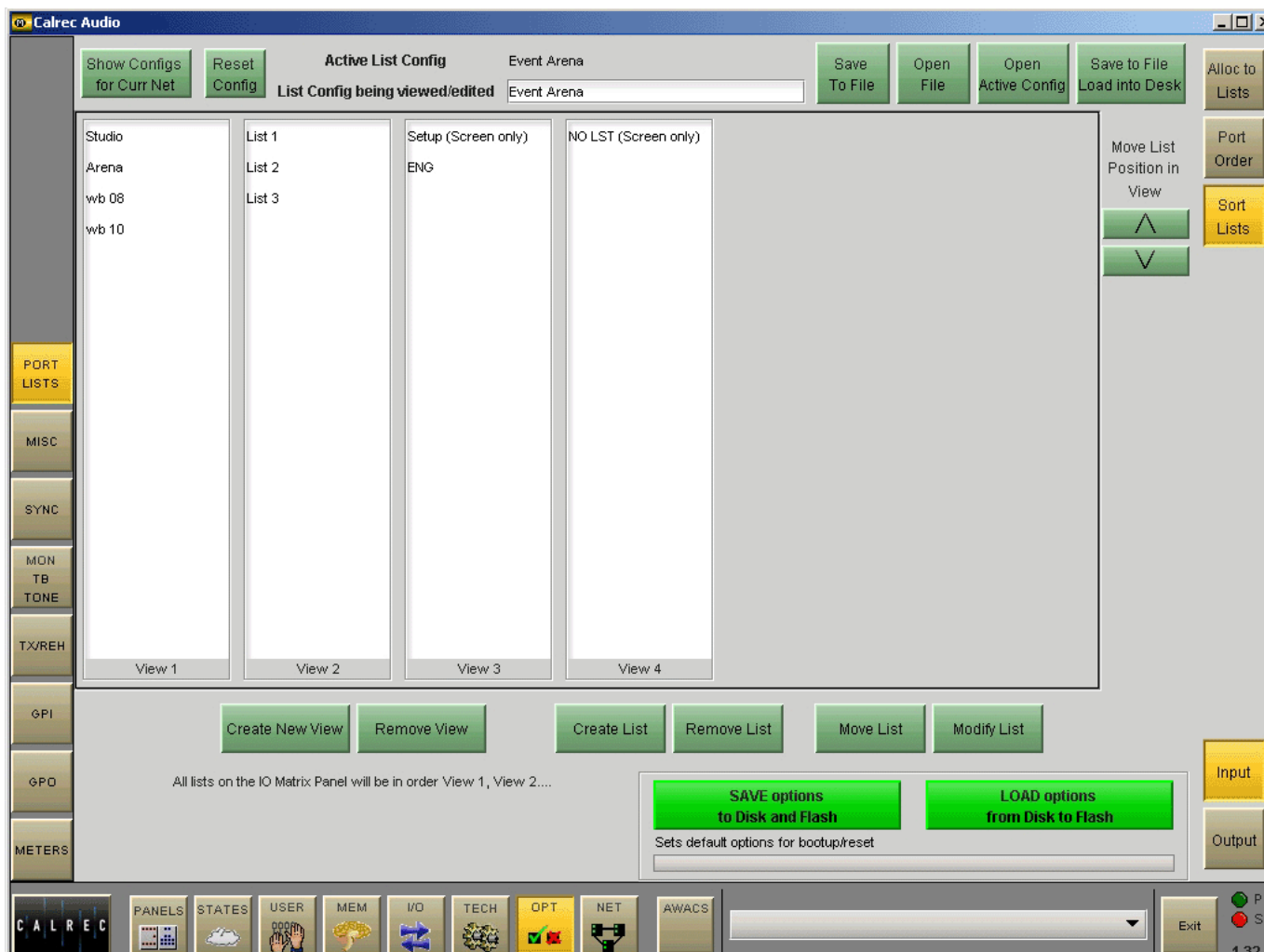

This screen allows a number of list views to be created. List views allow the user to change the order the lists appear on the port selection controls and I/O patching screens, and control the accessibility of the lists.



“Create New View” and “Remove View” allow list views to be created and removed. When a view is removed, any lists occupying it will move to previous view. “Create New List and Remove List” allow lists to be created and removed (once lists are removed from a configuration they are deleted permanently).

“Modify Lists” allows each list to be renamed, moved to a different view and set to be screen only. Screen only lists will be denoted as such.

On the I/O patching screens, all the lists in View 1 will be available for selection in the main patching area. Lists allocated to subsequent views will be accessed using the “More Lists” button on each I/O patching screen. Placing views under “More Lists” means that they are hidden from immediate view on the I/O patching screens. This ensures that only the relevant lists of ports are at the user’s fingertips during operation.

Lists appear on the port selection controls in the order View 1, View2, View 3 etc. The order of lists within a view can be shuffled using the nudge buttons on this screen.

SAVING AND RESTORING LISTS

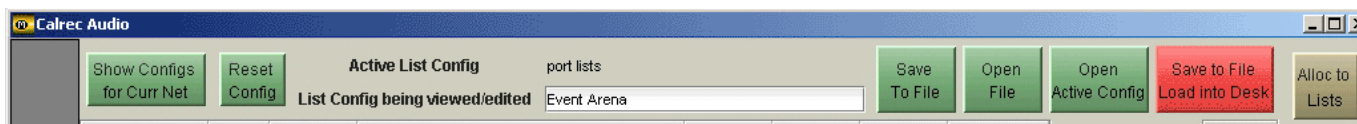

Once the user has the lists set up as desired, the configuration can be saved to the PC's hard disk, so that it can be recalled at a later date.

The currently active configuration will be shown at the top of the screen, and the configuration currently being viewed/edited is shown in a box underneath.

When creating a new configuration, a name for it must be entered in this box. Save to File, Load into Desk
Changes to the configuration being viewed/edited will not take effect until Save to File Load into Desk is selected. Then the changes will be transmitted to the console and saved to **C:/zeta/cust1/lists**. If any changes are made to the configuration, this button will light in red (until selected) to indicate that the changes to the configuration being viewed/edited have not yet been saved and loaded onto the console.

Open File

Open File allows a previously saved list configuration to be restored. When opened, the configuration is loaded into the screens as "the list configuration being viewed/edited", it is not sent to the console. When the configuration is ready to be used, select Save to File Load into Desk, and the configuration will be saved and the settings sent to the console.

Save to File

This button saves the configuration being viewed/edited to **C:/zeta/cust1/lists** without loading it onto the console.

Open Active Config

This button retrieves the settings that the control surface is using and displays them on the screens as the list configuration being viewed/edited. This allows amendments to be made.

Show Configs for Curr Net

This button allows list configurations which use the current network configuration to be opened.

Reset Config

This button clears the current list configuration of all its settings. All ports are transferred to the NO LST screen only list. A confirmation box must be accepted before this action is carried out.

Save Options to Disk and Flash

As the list configuration screens are part of the options set of screens, it is important to save the options to disk and flash once the list configuration is set up. Although the list configuration itself is saved separately, its active state on the console has to be saved using these buttons.

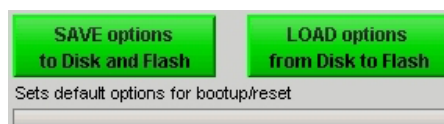

The Options screens are used to preset the system to the required settings. These settings are not stored in the individual console memories but are saved and loaded separately.

Changes to options take effect as soon as they are made, but, if they are not saved, the next time the desk boots up the options will revert to their previous settings. This could mean that a different list configuration is loaded onto the console, which could cause problems should the console have to be reset during a live broadcast. It does however allow changes to be tried out without losing the original settings, and these original settings can be restored without having to re-boot the system.

ZETA **ENGINEERING INFORMATION**

TECH SCREEN

The **TECH** screens are for the studio technician and Calrec Support Engineers to diagnose problems, access system information such as lists and rack card configuration, save the default studio memory and enter password protected modes.



USER MODE The Tech-User Mode screen allows the studio technician to enter the password protected "Technician" or "Supervisor" modes allowing him or her to operate critical parts of the system, and set up passwords for other "Technicians" or "Supervisors".

MSGS The Tech-MSGS screen reports messages, which form a history which can be used by Calrec engineers to diagnose any problems which may arise.

INFO The Tech-Info screen (shown below) displays system information and allows the Default Memory to be saved.

RACKS The Tech-Racks screen gives details of the systems rack configuration.

LISTS The Tech-Lists screen shows the contents of the lists of inputs, outputs and inserts which are set up during installation, using the Setup Application.

MODELS The Tech-Models screen shows fader and path models for the system.

Info Screen and Default Memory

The Default Memory will usually be created upon installation of the console using the button on this screen. The default memory can only be saved when in Technician or Supervisor mode. This default memory could contain the input port set-ups which match the studio wiring, and settings for relays, optos, and running levels. It could have all channel settings off or flat, with no routes made, and could be available as a start up memory, from which more specific memories could be created. It is recalled using the Default Set Up button on the control surface.

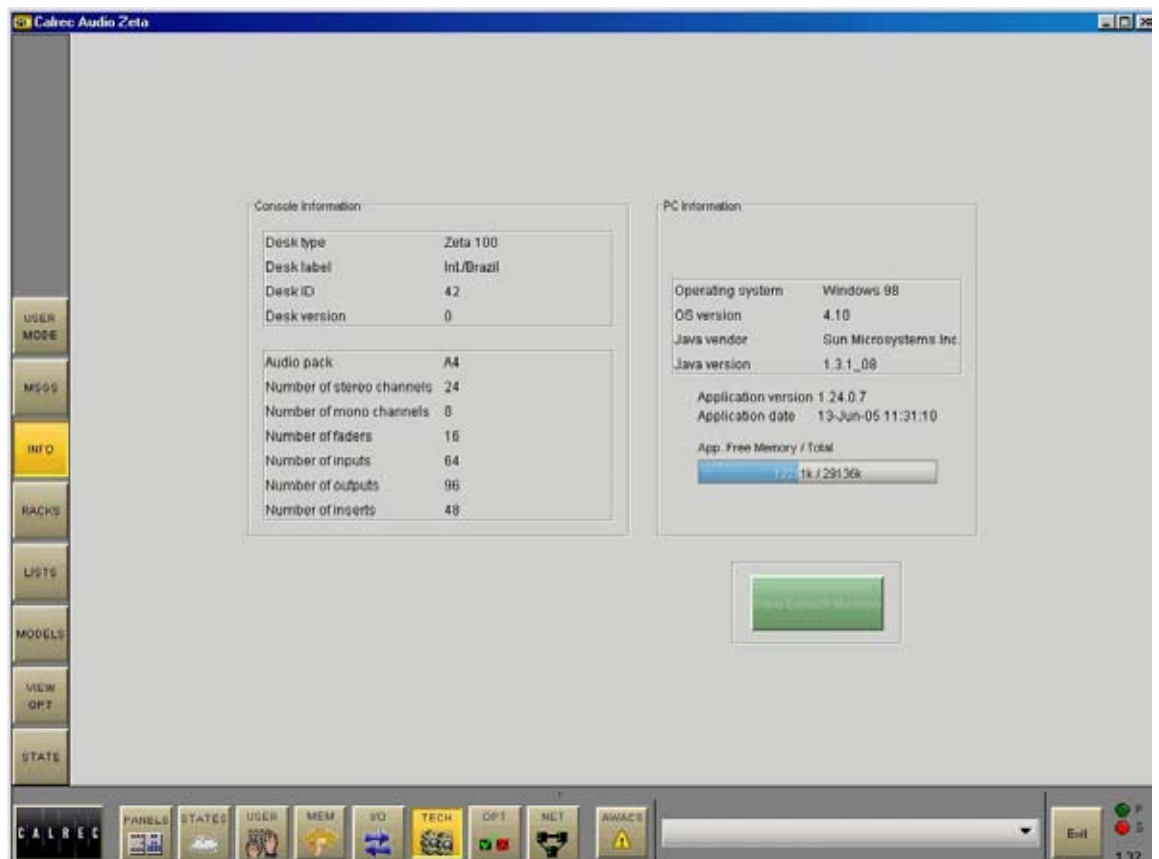

OPERATIONAL MODES

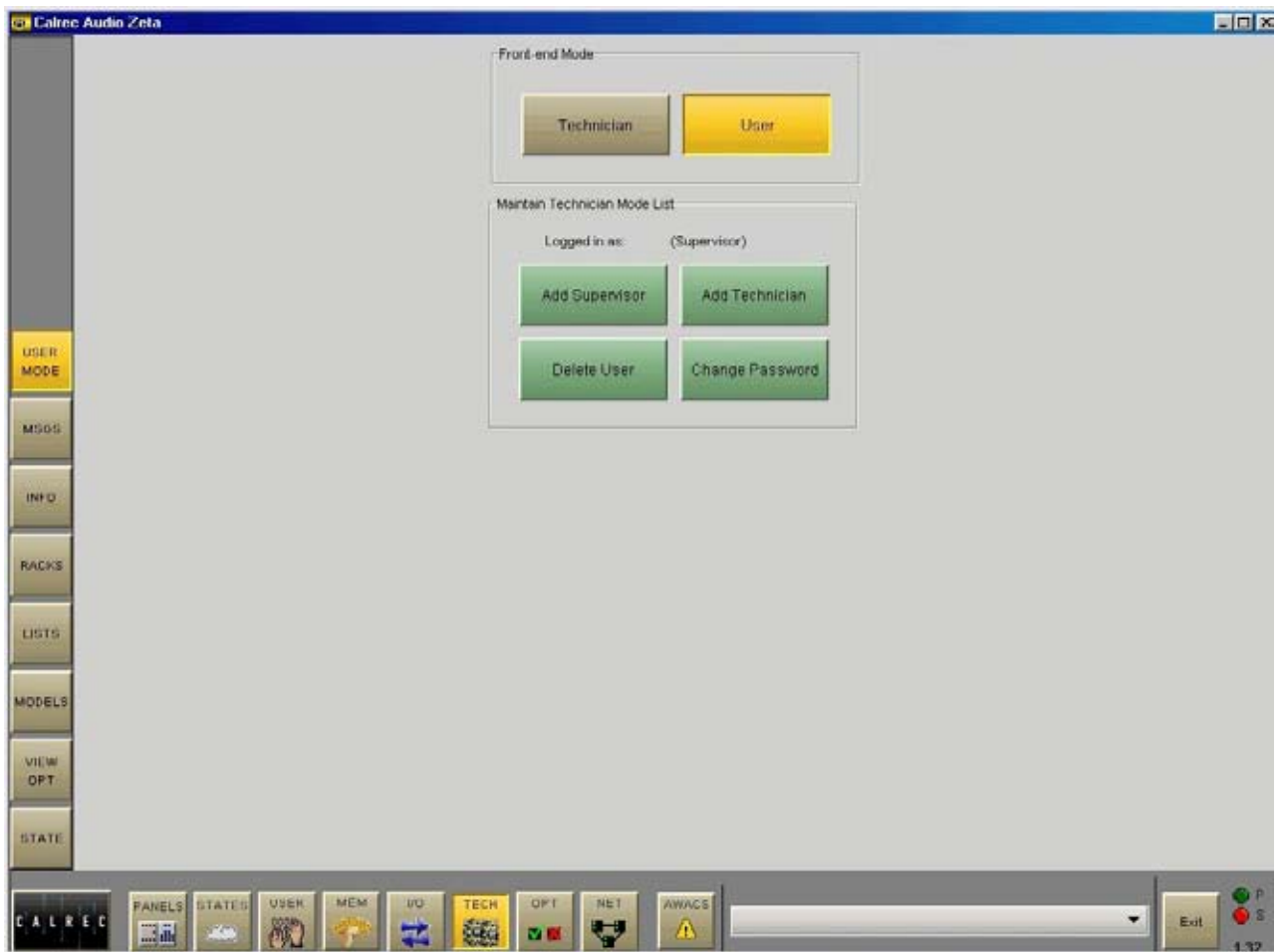

The console can be in one of three modes, “User”, “Technician” and “Supervisor”. Operation of certain screen functions is only available in “Technician” or “Supervisor” mode. These modes are password protected to add an extra layer of security. The TECH-USER MODE screen is used to log in and out of different modes, and manage usernames and passwords for the different types of user.



It is intended that all set-up procedures and configuration may be carried out and maintained by an engineer or technical operator. Technician mode allows unrestricted access to all features of the system, permitting an authorised

engineer to prepare the console for use. User mode restricts access to certain screen functions, to prevent accidental changes being made. Supervisor mode allows management of usernames and passwords for technicians and users.

When the system is in Technician or Supervisor mode, the TECH icon at the bottom of the screen will flash.

OPTIONS – MISC SCREEN

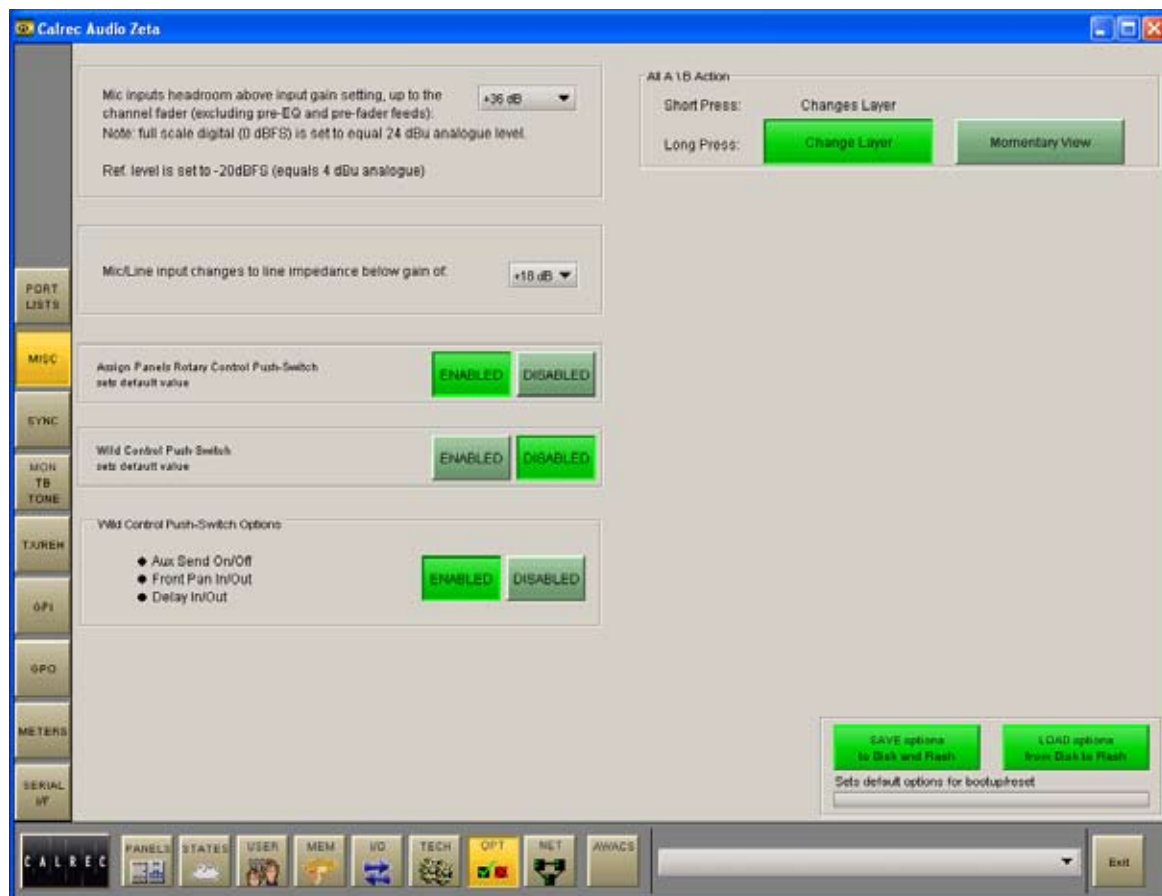

The Options - Misc Screen allows various console functions to be set.



Mic Input Headroom

This area allows the channel mic input headroom to be set. This is the headroom available above the input gain setting, up to the channel fader.

For example, if the input gain is set to 40 dB and the mic input headroom is 36 dB, then the channel will handle up to -4 dB up to the fader which can be backed off to avoid clipping of the programme output. Obviously, any pre-fader insert or pre-fader feeds to auxes, tracks, or direct outputs will not handle this level and so these should not be used where this headroom is needed.

Please be aware that selecting a high headroom value will compromise the noise specification slightly but this should not be noticeable in practice.

Mic/Line Input Impedance

The point at which the Mic/Line input impedance changes can be set here.

Assign Panel Rotary Control Push-Switch Sets Default Value

Each rotary control incorporates a switch which is operated by pushing the control. This rotary control push-switch can be used to set the value of the control to its default. This feature is enabled and disabled using the buttons on this screen.

Wild Control Push-Switch Sets Default Value

Similar buttons exist to set the Wild control push-switch to perform the same function. If the Wild control push switch is set to control ON/OFF or IN/OUT status for aux send, input delay or front pan controls, then the reset to default function will not take effect.

Wild Control Push-Switch Option

If a Wild control has Aux send, Front Pan or delay controls assigned to it, the user can control the ON/OFF or IN/OUT status of these controls using the Wild control push-switch on the channel control module. This feature is enabled or disabled using the buttons on this screen.

Reverse Faders

Faders can be set to work in reverse here.

All A/All B Action

A short press on the ALL A and ALL B buttons on the control surface will switch all the channel faders to display either their A path or their B path permanently. Options on this screen set the functionality of the All A and All B buttons when using a long press (press and hold).

If set to change layer, a long press on the ALL A and ALL B buttons will switch all the channel faders to display either their A path or their B path permanently.

If set to "Momentary View", a long press of an All A or All B button will display and control those paths on the control surface until the button is released. The console will then revert back to the previously displayed layer on each fader. The console's A/B display pattern is not lost.

Save Options to Disk and Flash

The Options screens are used to preset the system to the required settings. These settings are not stored in the individual console memories but are saved and loaded separately. Changes to options take effect as soon as they are made, but, if they are not saved, the next time the desk boots up the options will revert to their previous settings.

SYNCHRONISATION

The system can be pre-set with up to five external sync sources, plus internal, such that if the 1st source fails, it will automatically switch to the 2nd, and so on. One of the external sources can be Video, (PAL or NTSC). TTL wordclock is another possible external source.



AES inputs on the console can also be used as an external source. Please note that the facility for locking to external AES sources is restricted to the first six

inputs of each AES card in the console. When using a digital input or wordclock as a source, the system will tolerate a variation of up to +/- 100 Hz in the frequency of the source.

Assigning Synchronisation Sources

Synchronisation sources are assigned by selecting an available source from the list on the left side of the screen, then selecting one of the five places in the priority list on the right side of the screen, and selecting Patch To.

Reset to 1st

If the first source has failed, and the

system is running on any of the selections 2 to 6, when the first source becomes available again, the system can be RESET TO 1ST during any convenient off-air period.

Save Options to Disk and Flash

The Options screens are used to preset the system to the required settings. These settings are not stored in the individual console memories but are saved and loaded separately. Changes to options take effect as soon as they are made, but, if they are not saved, the next time the desk boots up the options will revert to their previous settings.

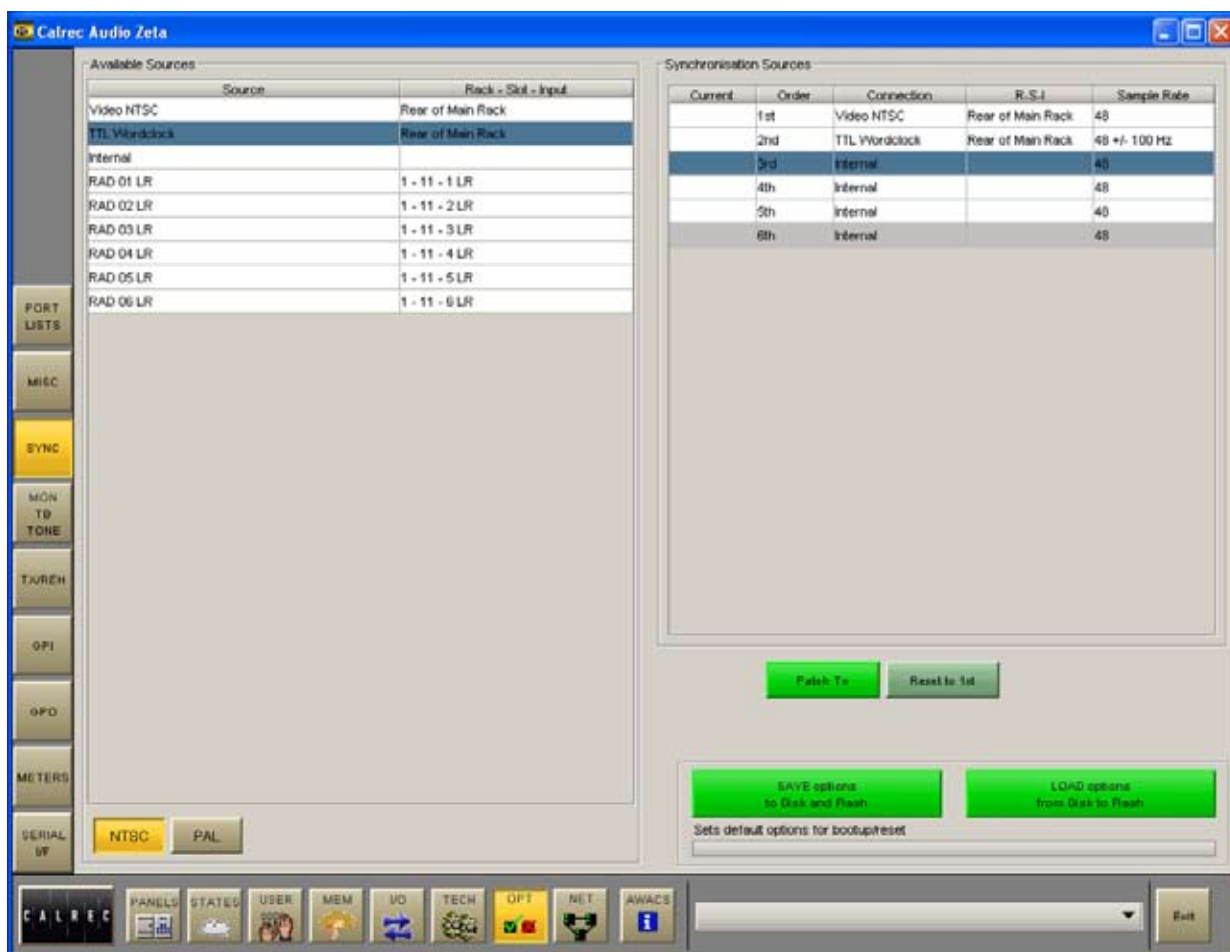

TALKBACK AND TONE INPUTS

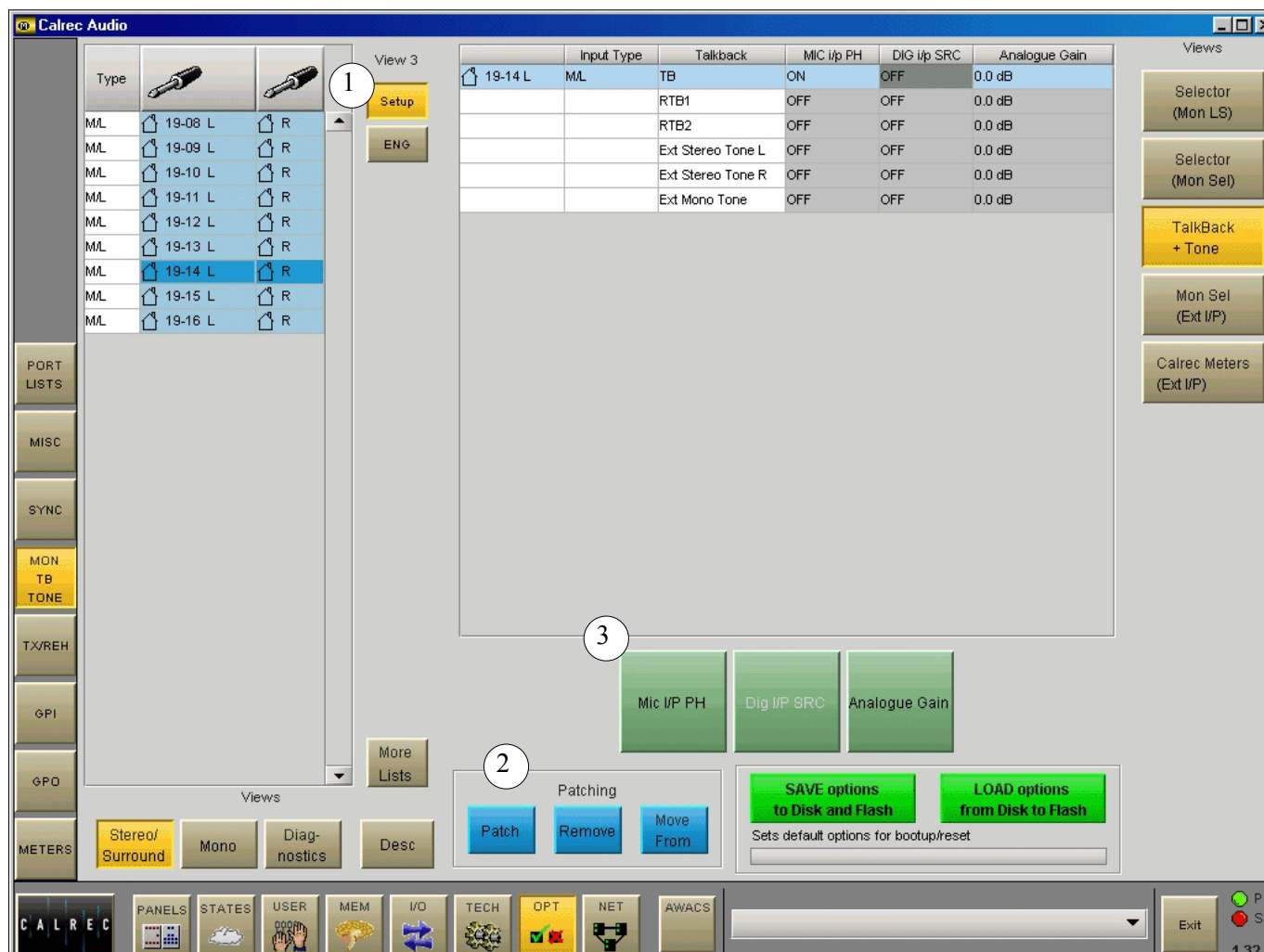

The input sources for Talkback and Reverse Talkback are patched on this screen. The ports for the mono, stereo or 5.1 surround external tone inputs for use with the oscillator can also be patched here.

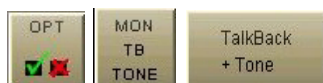

(1) Source Lists

Talkback and tone input ports can be any kind of port, selected from the list on the left of the screen. Different lists are accessed using the selection buttons.

The sources can be viewed as pairs (for patching to stereo or surround paths), individual (for patching to mono paths), or individual with the actual rack number, card slot and input shown (for diagnostic purposes).

(2) Patching

The Talkback and tone inputs are listed in the main section of the screen. Assignment is made by selecting a source and an input, and selecting Patch.

(3) Parameters

The parameter buttons provide controls for analogue gain control (coarse), phantom power (mic/line) and SRC switching for the input (AES). When selecting analogue gain, a box will appear where the gain can be selected. Selecting Mic I/P PH will turn phantom power on for mic/line inputs. Dig I/P SRC will switch SRC on for AES inputs.

Save Options to Disk and Flash

The Options screens are used to preset the system to the required settings. These settings are not stored in the individual console memories but are saved and

loaded separately. Changes to options take effect as soon as they are made, but, if they are not saved, the next time the desk boots up the options will revert to their previous settings.

EXTERNAL MONITOR INPUTS

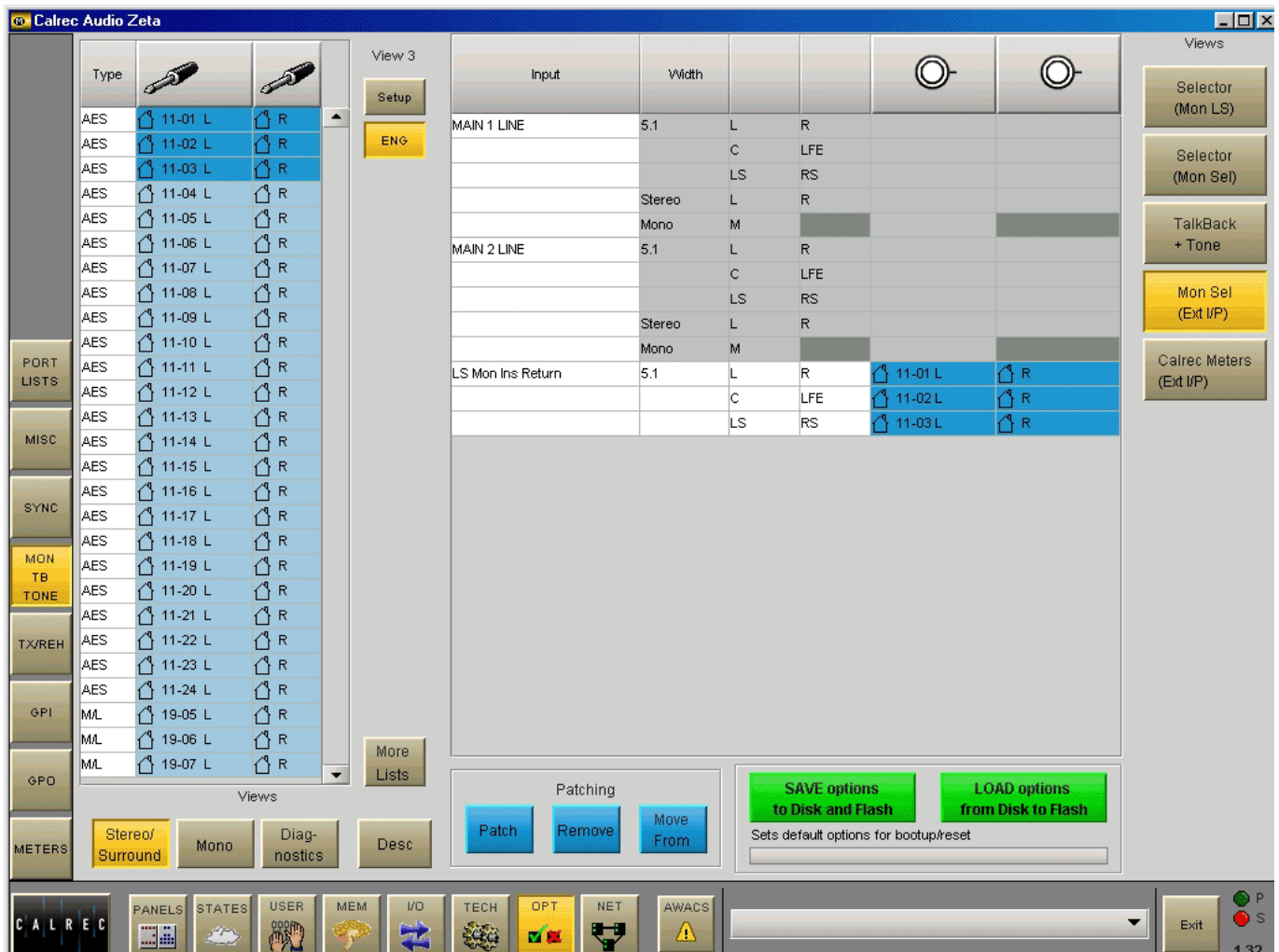

The input sources for external monitor inputs can be patched here in the same way that channel inputs are patched.

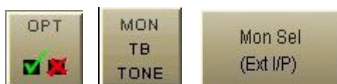

Return ports for the LS monitor insert are also patched here. The send ports are patched on the I/O - Outputs - Mon TB & Osc Screen. The LS monitor insert is switched in and out using the button on the monitor LS panel or on the States screen.

The main line monitor inputs are applicable when the main line output

monitor is set to be returned into the desk via an external distribution. Otherwise, the main line monitor points are taken from the main outputs within the desk, before they have passed through the output ports.

External monitor input ports are selected from the lists in just the same way as channel inputs. Different lists are accessed using the selection buttons. The sources can be viewed as pairs (for patching to stereo or surround paths), individual (for patching to mono paths), or individual with the actual rack number, card slot and input shown (for diagnostic purposes).

Assignment is made by selecting a source and a monitor input, and selecting Patch.

Save Options to Disk and Flash

The Options screens are used to preset the system to the required settings. These settings are not stored in the individual console memories but are saved and loaded separately. Changes to options take effect as soon as they are made, but, if they are not saved, the next time the desk boots up the options will revert to their previous settings.

EXTERNAL METER INPUTS

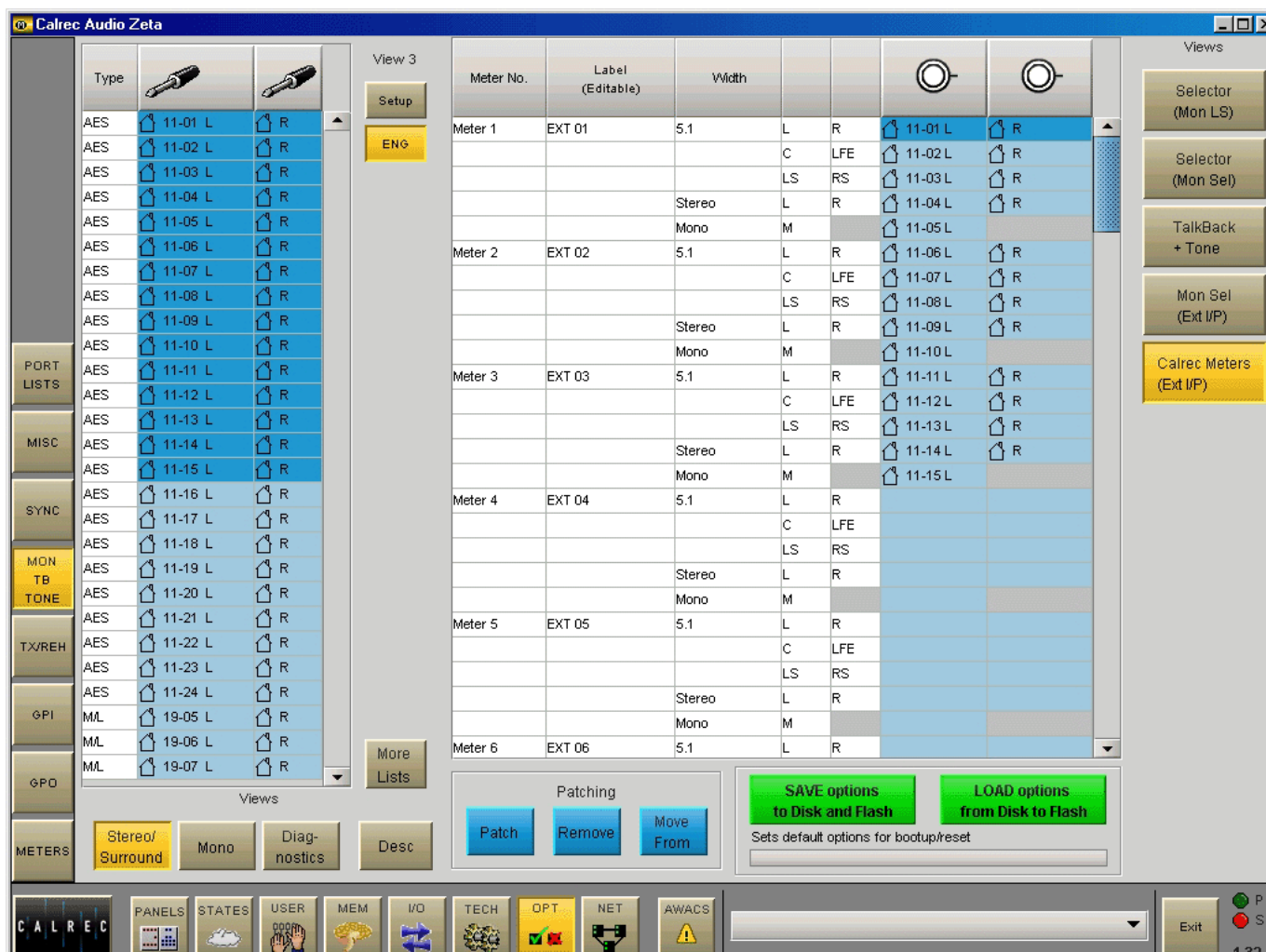

The input sources for external meters can be patched here in the same way that channel inputs are patched. There can be up to 32 external meter inputs, which are mono, stereo or 5.1 surround.

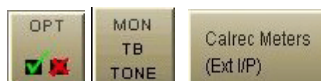

External input ports are selected from the available lists on the left of the screen. Different lists are accessed using the selection buttons. The sources can be viewed as pairs (for patching to stereo or surround paths), individual (for patching to mono paths), or individual with the actual rack number, card slot and input shown (for diagnostic purposes).

Assignment is made by selecting an input source and a meter, and selecting Patch.

Save Options to Disk and Flash

The Options screens are used to preset the system to the required settings. These settings are not stored in the individual console memories but are saved and loaded separately. Changes to options take effect as soon as they are made, but, if they are not saved, the next time the desk boots up the options will revert to their previous settings.

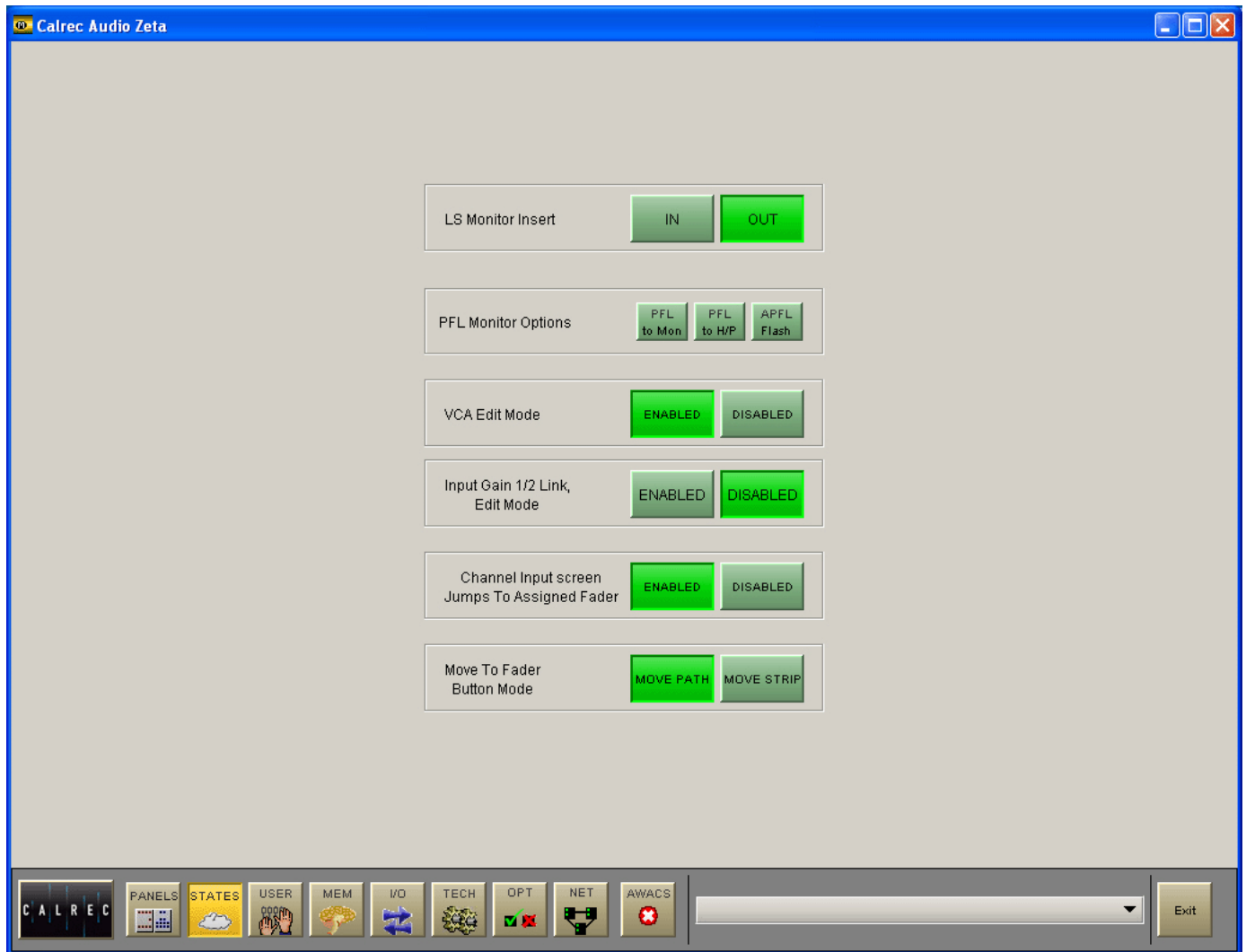

The States Screen allows different console behaviours to be enabled and disabled.



LS Monitor Insert

The LS Monitor insert can be switched in and out using the buttons on this screen. Return ports for the LS monitor insert are patched on the Options - MON TB + Tone - External Inputs screen. The send ports are patched on the I/O - Outputs - Mon TB & Osc Screen.

PFL Monitor Options

If PFL TO MON is selected PFL feeds the control room loudspeaker (CRLS) outputs (post the surround panning controls), overriding the LS Selector. When PFL to MON is not selected, PFL overrides the Small LS.

Alternatively, there can be a separate stereo PFL LS output.

An external RTB input can mix with PFL to the PFL LS output. PFL from surround mains is a stereo downmix of the surround signal.

PFL to H/P feeds the PFL signal to the headphones.

APFL Flash enables or disables the flashing of the APFL indicator on the Broadcast Facilities panel.

VCA Group Editing

The editing of VCA groups is enabled and disabled using the buttons on this screen. This provides protection against accidental changes.

Input 1 and 2 Gain Linking

The gains of inputs 1 and 2 can be linked

such that if either input's gain is adjusted, the change in gain is applied to both inputs. This is done using buttons 1 and 2 in the Input/Output section of the control surface, but first, this behaviour has to be enabled and disabled using the buttons on this screen.

Channel Inputs Screen Scrolling

The I/O - Input - Channel Inputs patching screen can be set to scroll with the fader assign button presses. Selecting a fader assign button causes the screen to jump to that fader in the patching list.

Move To Fader Button Mode

The Move Path buttons on the control surface can be set to move the selected path (A or B) to another fader; or they can be set to move the entire fader strip (both paths A and B). In both cases, any Wild control assignments will also move with the path.

CONDITION SWITCHING

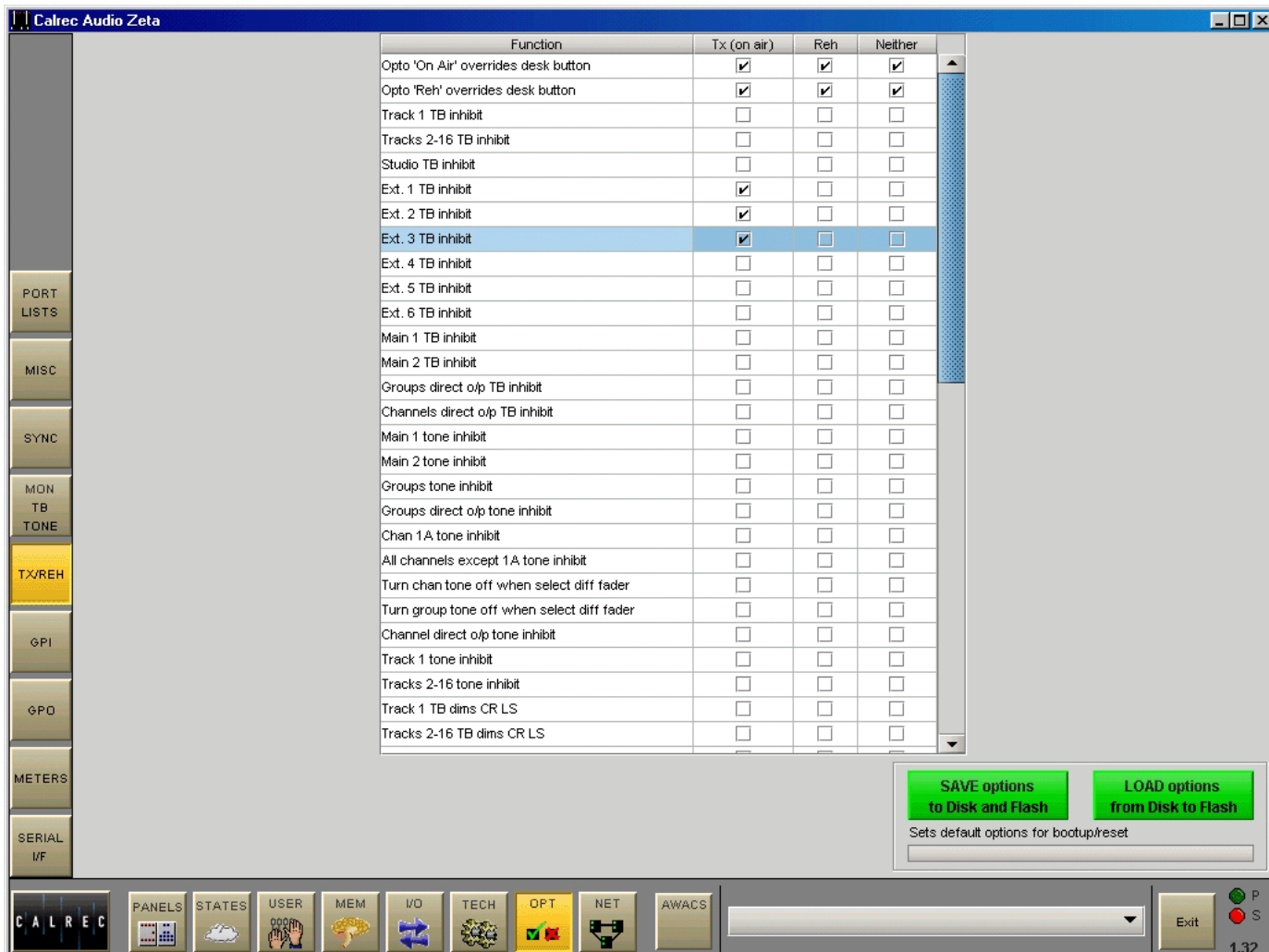

This screen provides a mechanism for the system's condition switching to be set up.



There are three modes which the system can be in: Transmit (TX or On Air), Rehearse, or Neither. These are controlled from the ON AIR and REH buttons on the broadcast facilities panel or from external inputs set up on the GPI screen.

Each function can be set to be active, or not, in any of the three states (except for the "On Air" and "Reh" optos which can

only override the desk buttons or not). The functions provided are to cater for different requirements. Therefore some combinations of settings will seem invalid.

Save Options to Disk and Flash

The Options screens are used to preset the system to the required settings. These settings are not stored in the individual console memories but are saved and loaded separately. Changes to options take effect as soon as they are made, but, if they are not saved, the next time the desk boots up the options will revert to their previous settings.

GENERAL PURPOSE OUTPUTS

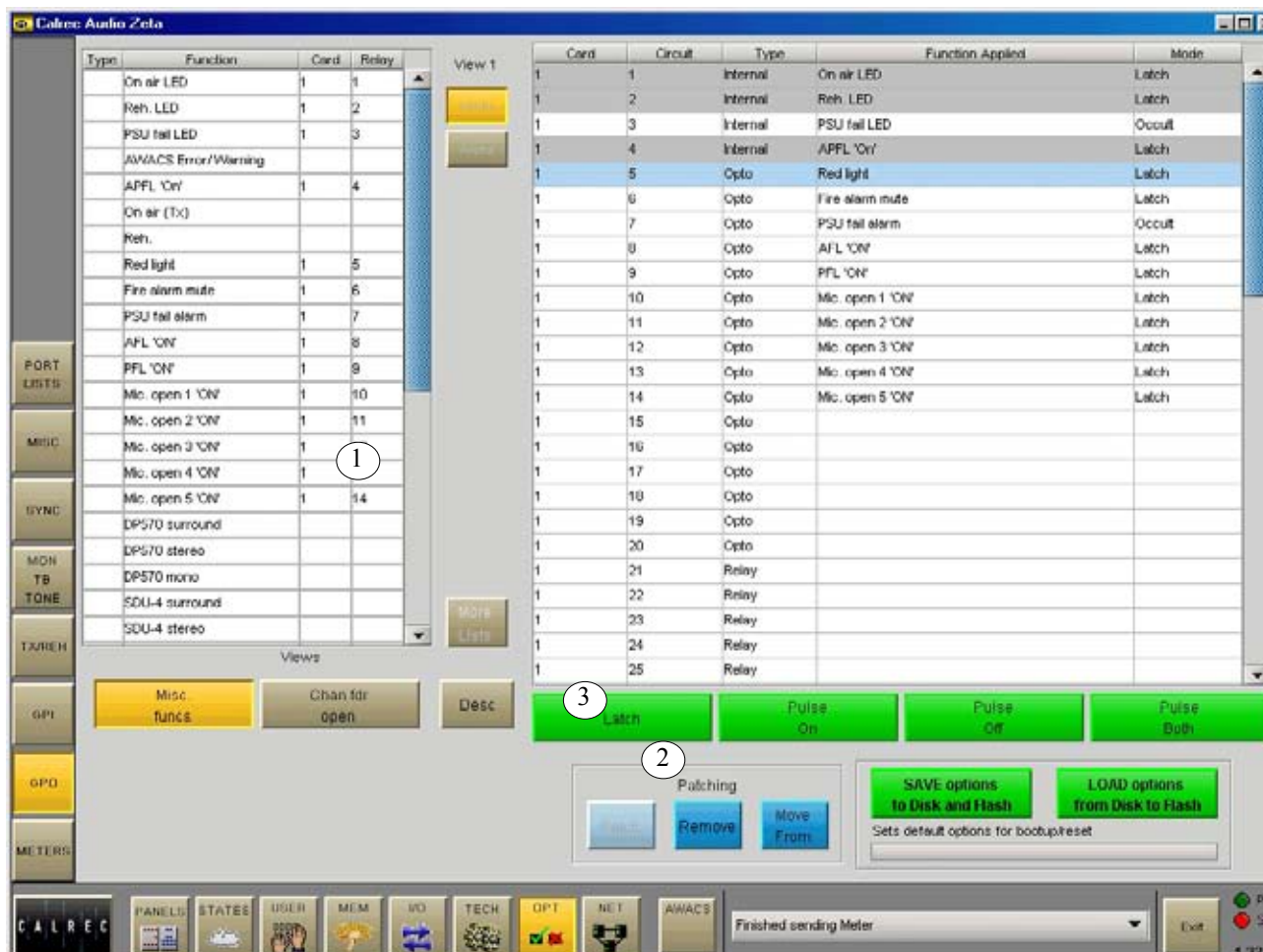

Connections for 16 opto outputs and 40 Darlington outputs are provided on the rear of the console. In addition to this, there are 8 double pole change-over GPIO relays on the rear of the Bulk Power Supply and Distribution Unit. The GPO screen allows the general purpose outputs to be set up.



Please note that outputs 1 - 4 are not available, as they are used for TX, REH, PSU Fail and APFL facilities.

(1) "Misc Functions" or "Channel Fader Open"

The relay-isolated general purpose outputs can have various console functions assigned (with "Misc Functions" selected), or they can be set to operate

when particular faders are opened (with "Channel Fader Open" selected).

Console functions can be assigned to more than one output.

(2) GPO Patching

To make an assignment, select a function (left side of screen), and an output (right side of screen), and select Patch. Assignment can also be moved and removed, in a similar way to port connections.

(3) Latch or Pulse

The relay can be set to latch or pulse for 100 ms, when the console function is activated. When setting the relay to pulse, there are three different options.

Pulse On - Relay is set to pulse when the function is activated.

Pulse Off - Relay is set to pulse when the function is de-activated.

Pulse Both - Relay is set to pulse once when the function is activated, and again when the function is de-activated.

Save Options to Disk and Flash

The Options screens are used to preset the system to the required settings. These settings are not stored in the individual console memories but are saved and loaded separately. Changes to options take effect as soon as they are made, but, if they are not saved, the next time the desk boots up the options will revert to their previous settings.

GENERAL PURPOSE INPUTS

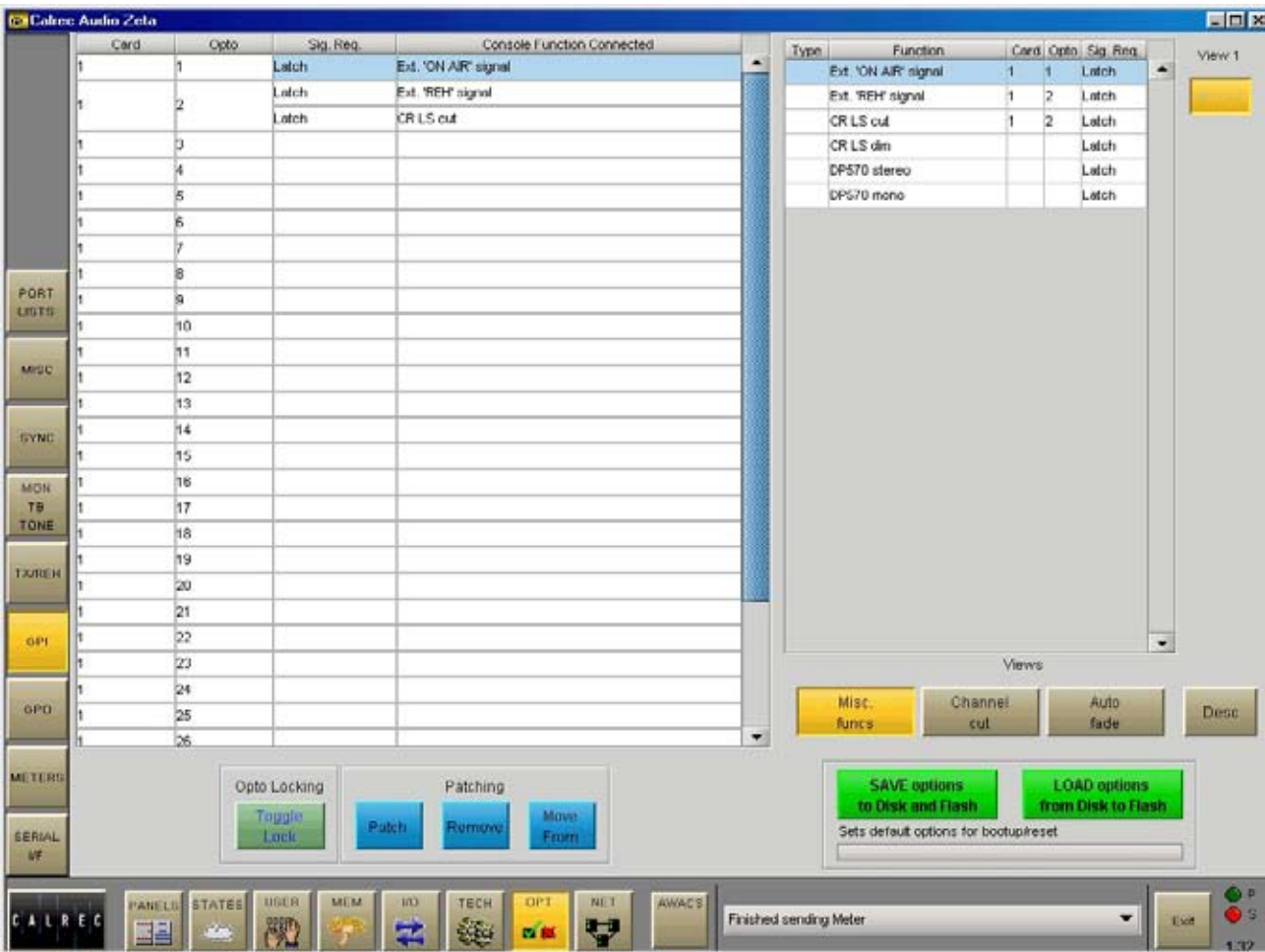

Connections for 32 opto-isolated inputs are provided on the rear of the console. In addition to this, there are 8 double pole change-over GPIO relays on the rear of the Bulk Power Supply and Distribution Unit. The GPI screen allows the general purpose inputs to be set up.

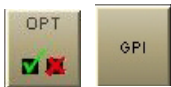

“Misc Functions”, “Channel Cut” or “Auto Fade”

Each opto-isolated general purpose input can be assigned to up to 10 console functions (with “Misc Functions” selected), or cut up to 10 channels (with ‘Channel Cut’ selected).

With Auto Fade selected, this screen allows general purpose inputs to be assigned to auto-faders, to allow automatic cross-fading.

To make an assignment, select an input (left side of screen), and a function or channel (right side of screen), and select Patch. Assignment can also be moved and removed, in a similar way to port connections.

If optos are patched to input ports, when fired externally, they will cut any channel to which that input port is connected.

Locking Optos

In Technician or supervisor mode, opto

assignments can be locked and unlocked once set up, using the Opto Lock button, to prevent accidental removal.

Save Options to Disk and Flash

The Options screens are used to preset the system to the required settings. These settings are not stored in the individual console memories but are saved and loaded separately. Changes to options take effect as soon as they are made, but, if they are not saved, the next time the desk boots up the options will revert to their previous settings.

SERIAL INTERFACE

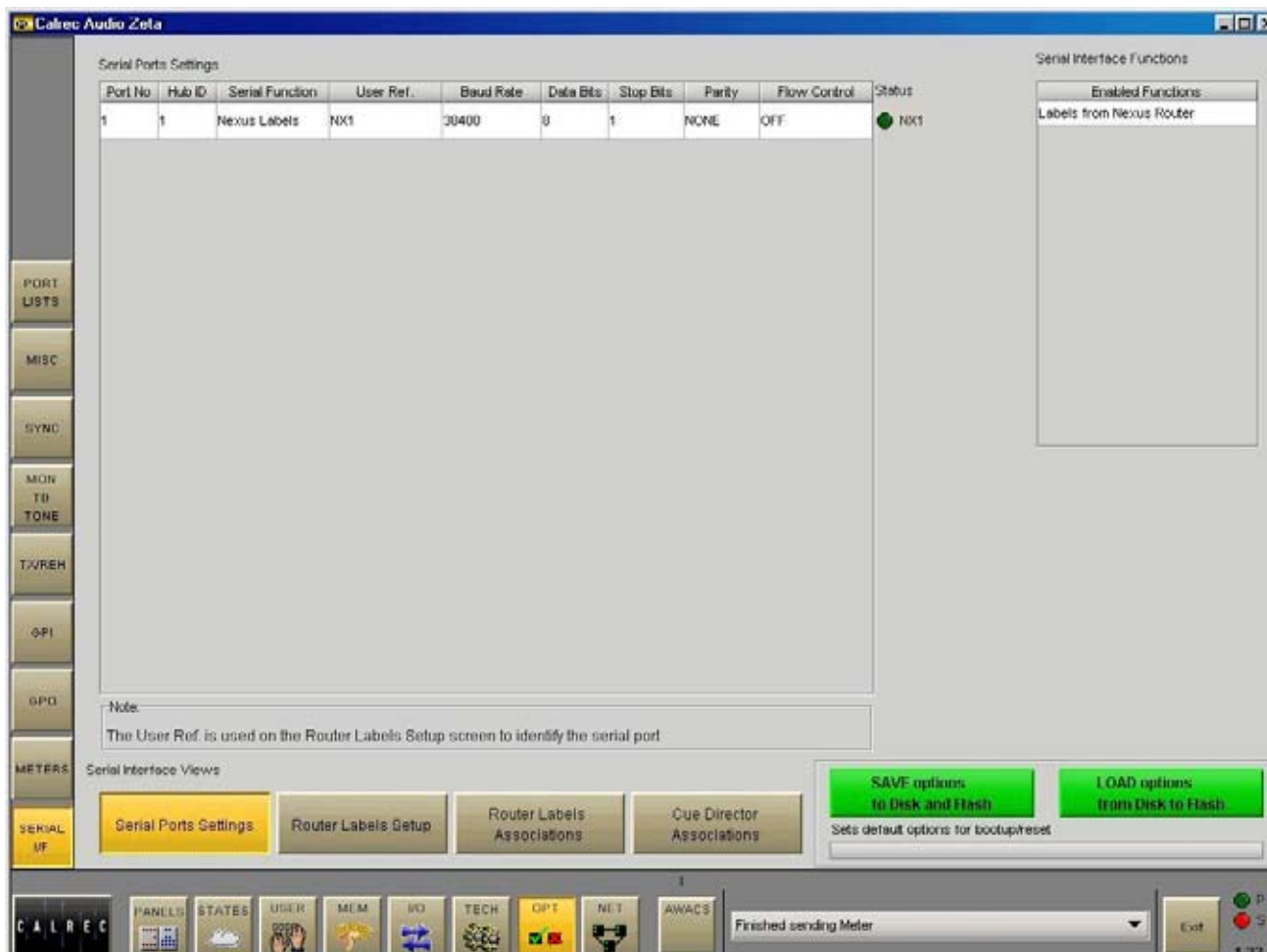

The system currently supports the following serial interfaces:

- Cue Director
- Nexus Router
- TSI Image Video 1000

Serial port setup and label associations are made using the Options-Serial I/F screens.

Serial Port Settings Screen

The console has a serial interface port for allowing equipment to be connected to the system.



The Serial Port Settings screen is used to tell the system what information it should receive from the serial interface port, by allocating a function to it from a drop down box in the Serial Function column.

Only the serial functions which are enabled for the console will be available for selection.

The function can be given a name by typing up to six characters in the USER REF column.

For each function there is an indicator which flashes when a valid message is received from the user serial port.

Save Options to Disk and Flash

The Options screens are used to preset the system to the required settings. These settings are not stored in the individual console memories but are saved and loaded separately. Changes to options take effect as soon as they are made, but, if they are not saved, the next time the desk boots up the options will revert to their previous settings.

ROUTER LABEL SETUP SCREEN

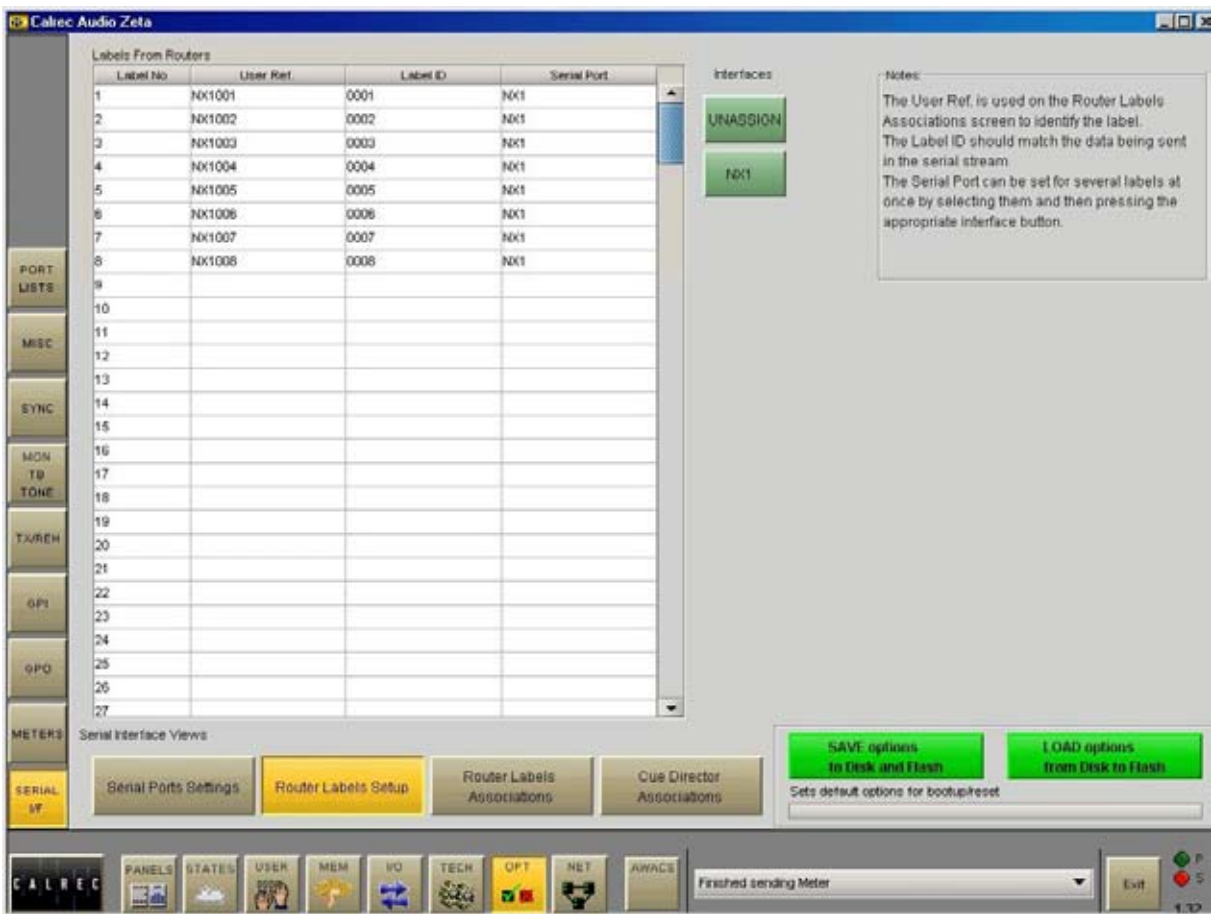

Some Routers incorporate a label interface which is used for the transmission of source (input) and destination (output) descriptions between itself and other equipment.

When an audio signal from a Router is connected to the console, its associated label is transmitted to the console via a serial interface. The console can use these labels as input names, and they can then be displayed and used on the control surface and front end application.

The console can support up to 256 Router labels. The Serial I/F - Router Labels Setup screen allows the link between messages from the router to be associated with one of the console's 256 labels.



The serial port function previously set up on the Serial Port Settings screen will now

have a selection button on this screen. To associate labels to the interface, select the label, or region of labels, and select the serial port function button. The serial port column tells the user which serial port function the label is linked to. The UNASSIGN button when selected will remove any assignment from the selected label(s).

A Router uses a reference code to define each of its output ports. The user must enter these reference codes into the Label ID column for each label.

The User Reference column allows the user to give the label a friendly name of up to six characters.

ROUTER LABEL ASSOCIATION SCREEN

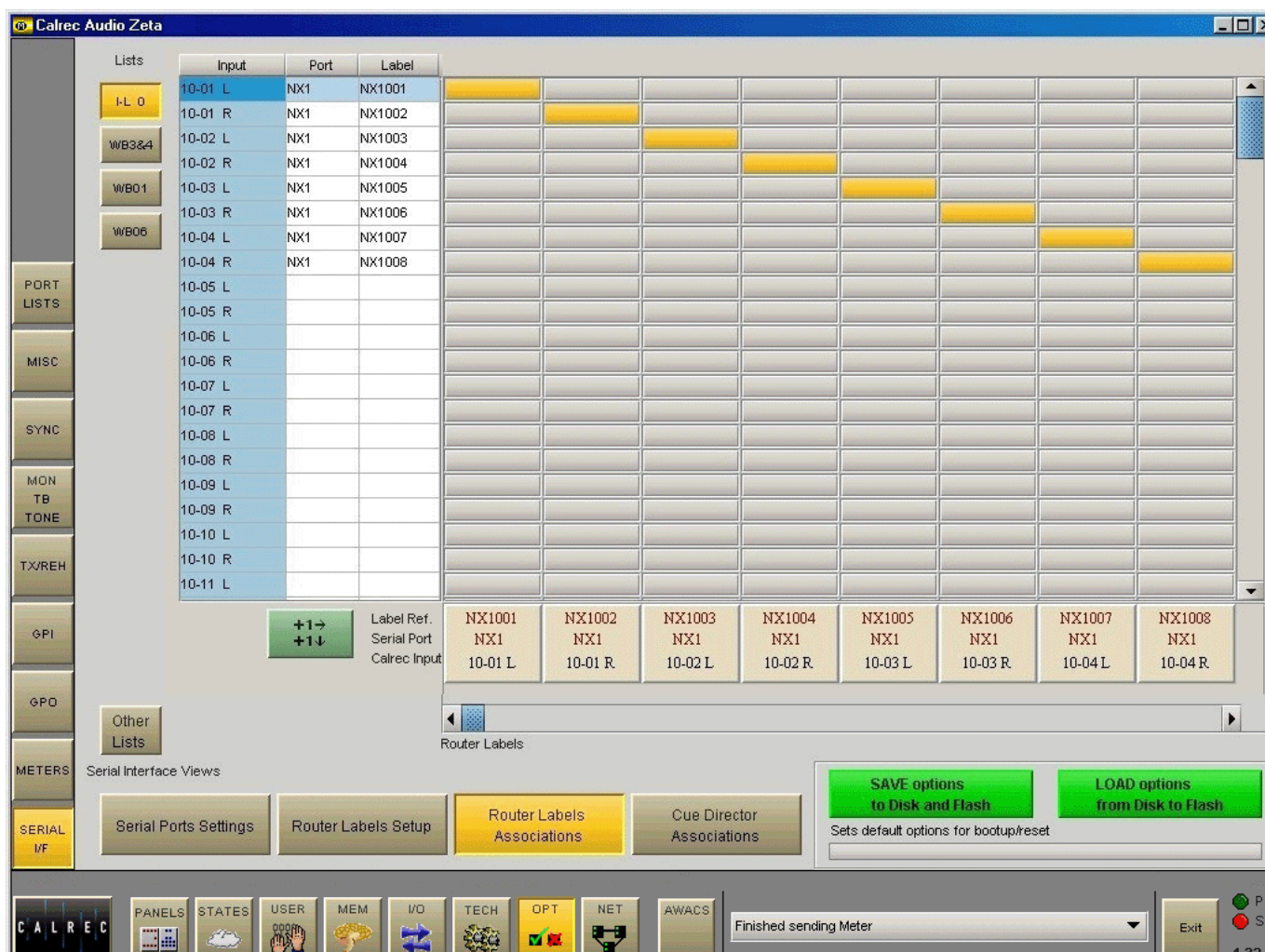

The Serial I/F - Router Labels Associations screen allows each of the defined labels to be associated with one of the console's input ports.



The input ports are shown down the left hand side of the screen, and the Router labels are shown along the bottom of the screen. This forms a grid, and associations are made by selecting the intersecting cell between input port and router label. Each leg of the input ports is always presented as if it were a mono port.

When an association is made, the cell will turn yellow. Associations can be unmade by selecting the cell again, whereby its colour will change back to grey. The +1 button is used to automatically move diagonally down the grid to the next

association cell and toggle its condition. The action occurs out of sight even if you go beyond the viewed section of the screen.

Once an input port is associated with a Router label, the labels will be visible on the fader label column on the I/O - Input screen on whichever channel the port is patched. If a new fader label is entered on the I/O - Input screen, it overrides the router label. The router label will also be displayed on the channel display on the fader module.

If the Router fails to communicate for longer than ten seconds then the Router label text is cleared and the fader labels revert back to displaying the input port label.

FRONT



REAR

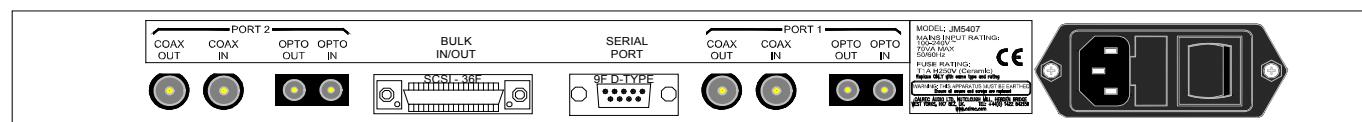

The rack mounted MADI Interface unit contains two independent, AES 10 MADI compatible interfaces.

The two ports are interfaced to the console via a Wide Area Bulk (WAB) card, which occupies one of the AES/ bulk card slots in the Processing Rack.

Each MADI interface can operate in either 56 or 64 channel mode and can transmit over a coaxial AND optical medium and receive over a coaxial OR optical medium. A switch allows receiver selection.

Sample Rate Conversion is not available on MADI inputs or outputs, therefore all equipment connected via MADI must be synchronised to the same source as the console.

Once set up, MADI inputs are viewed and patched on the console in the same way as AES inputs.

PC INFORMATION

Operating System	Windows XP
CPU	Intel Celeron Processor (2GHz+)
RAM	256 MB DDR RAM
HDD	40GB
CD ROM	52x
Network Ports	2 x 10/100
Card Slots	Compact Flash/Microdrive, SmartMedia, Memory Stick, Secure Digital/Multimedia Card
USB 2 Ports	4 (Rear of Unit), 1 (Front of Unit)
IEEE1394 Port	1 (Front of Unit)
Additional Hardware	8 Port Serial Card
Additional Software	PC Anywhere

FRONT

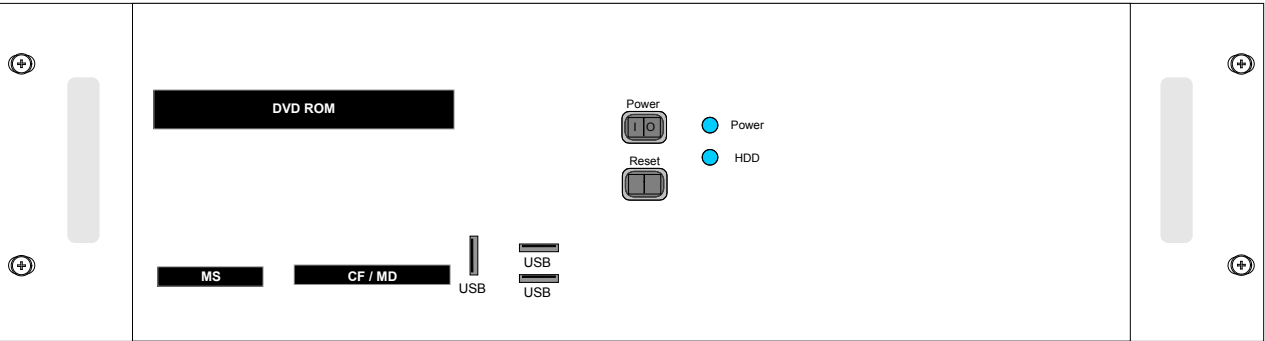

REAR

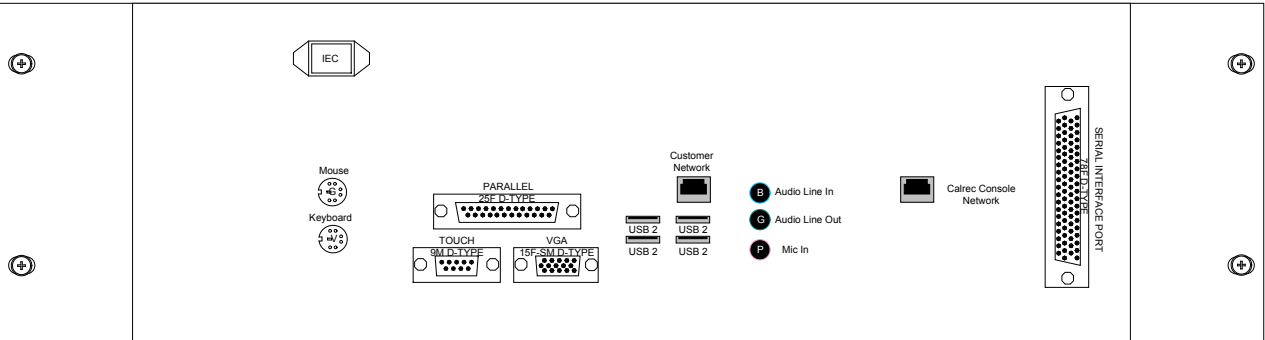

Remote Access

USB connectors are provided on both the front and rear of the PC for the option to add an external modem of your choice. If a modem is added, and a suitable telephone line installed, the console can be remotely accessed by Calrec Support Engineers to aid software upgrades and diagnostic work. This can greatly enhance the level of service and support we can provide. A dial-up facility must first be activated at the PC before this is possible, to ensure that connections are not made at inappropriate times or without the user's knowledge and consent.

Local Network

A network port is provided to enable the user to connect to their own LAN. Calrec will not be responsible for the configuration of this port or for any performance issues arising from its use.

Hydra Network Connection

A Gigabit Ethernet port is provided to enable the PC to be connected to a Calrec Hydra Audio Network, which is an option which can either be purchased with the console or in the future.

Software Supplied

An OEM PC Operating System license is supplied with each console, and the operating system software is pre-installed. The console software is also pre-installed, and supplied on a CD-ROM.

3rd Party Software

Calrec recommends that the PC is regarded as an integral control device for the console, and not as a general purpose PC. If 3rd party software is installed on the PC, care must always be taken to ensure that it does not interfere with the normal performance of the PC. The installation of inappropriate software on the PC may invalidate the console warranty.

Username and Passwords

The PC will initially be set up with two sets of usernames and passwords:

Username: CalrecAudio
Password: (none)

This user can install and run programs, but cannot change PC hardware settings (i.e. set up network, install drivers. It is recommended that this user is used during normal operation.

Username: CalrecAudioAdmin
Password: calrec

This user has full rights to the PC and can install and change PC hardware settings. It is recommended that this user is used during configuration of the PC and the setup of Hydra Audio Networking.

FILE BACKUP

A number of flash card slots are provided on the front of the PC for file backup. In addition, backup could also be to a LAN or to a USB device which can be plugged into the front or rear of the PC.

The system will automatically back up these files to a user-specified drive, if it is set to do so. This is done using the Set-up Application.

The following files are not installed from the CD-ROM as they are specific to each individual console. As such, a backup copy should be kept of these files in-case of PC or hard-drive failure:

FILENAME	DESCRIPTION
C:\Zeta\Cust1\Config.ini	This file should only be altered by an approved Calrec engineer using a specifically designed application. The file can be copied but any unauthorised changes made will render it inoperable, including changing the date stamp of the file (such as saving even if not edited). If the file needs to be e-mailed to Calrec for any reason it should always be zipped to protect the file time/date stamp. A new backup copy of this file should be made after a console upgrade.
C:\Zeta\Cust1\Setup.ini	This file is updated when changes to console settings are made and saved using the set-up application. It should not be altered by any means other than by using the set-up application. A new backup copy of this file should be made after such changes are made or after a software upgrade.
C:\Zeta\Cust1\Options\Options.bin (Or C:\Zeta100\Cust1\Options.bin in earlier software versions)	This file is updated and a new backup should be made when changes to any of the sub-pages of the options screen are made and saved.
C:\Zeta\Cust1\memories	This is the default location for the user memories. However, operators can choose to save them to any location they desire. The maintenance department should keep a backup of the important default memories, whilst operators should be encouraged to keep their own backups of their own memories and to update them whenever they make important changes to them. After a software upgrade the main set of memories will be upgraded and checked by the engineer carrying out the upgrade. A new backup should then be made of these memories.
C:\Zeta\Cust1\Meter	This is the default location for the user-definable meter configurations. You should keep a backup copy of the files in this folder.
C:\Zeta\Cust1\Network	If your console uses Hydra Audio Networking, you should also keep a backup copy of the files in this folder. These are the configuration settings for the network units.
C:\Zeta\Cust1\Lists	This is the default location for the user-definable port list configurations. You should keep a backup copy of the files in this folder.
For customers using Compaq PC's only: C:\Zeta100\Cust1\A100fe1.ini C:\Zeta100\Alphaprg\Alphaprg.ini	These files are installed from the CD-ROM in a default format. The settings in these files can vary in different Compaq PCs. The backup of these files should be updated after a software upgrade. If a new hard-drive is fitted to the original Compaq PC, these files should be used to over-write the versions installed by the CD-ROM.

ZETA **HYDRA AUDIO NETWORKING**

The Hydra Audio Networking System provides a powerful network for sharing of I/O resources and control data between Calrec digital consoles.

Hydra I/O units, with up to 96 inputs/outputs, analogue or digital, may be connected onto the network, providing remotely located sources and destinations that can be used by any or all mixing consoles.

The console interfaces to the Hydra Gigabit Interface unit via a Wide Area Bulk (WAB) card, which occupies one of the AES bulk card slots in the Processing rack. There can be up to 8 WAB interfaces in the system.

Gigabit Ethernet

Gigabit Ethernet is founded on key principles of preceding Ethernet technologies and provides a data rate

of 1000 Mbps over copper or optical fibre. Data is transferred using the Ethernet frame format over switched media in a network constructed from standardised structured cabling.

The Hydra Audio Network fabric is constructed using low-cost off-the-shelf hardware. The network topology is similar to that of an office LAN, being created out of a central switch with connections to each mixing console, in a star formation. Connections may be made with Category 5e UTP, up to 90 metres, or with optical fibre, to several kilometres.

There are many commercially available Gigabit switches, repeaters and media converters that can be used to build the network, however some proprietary hardware is required to interface the consoles and Hydra I/O Racks to the network.

The diagram below shows a console and racks connected to a network via a Wide Area Bulk Card and Hydra Gigabit Interface Unit. 2 Hydra I/O Racks are also shown, each with up to 96 inputs/outputs available to any console on the network.

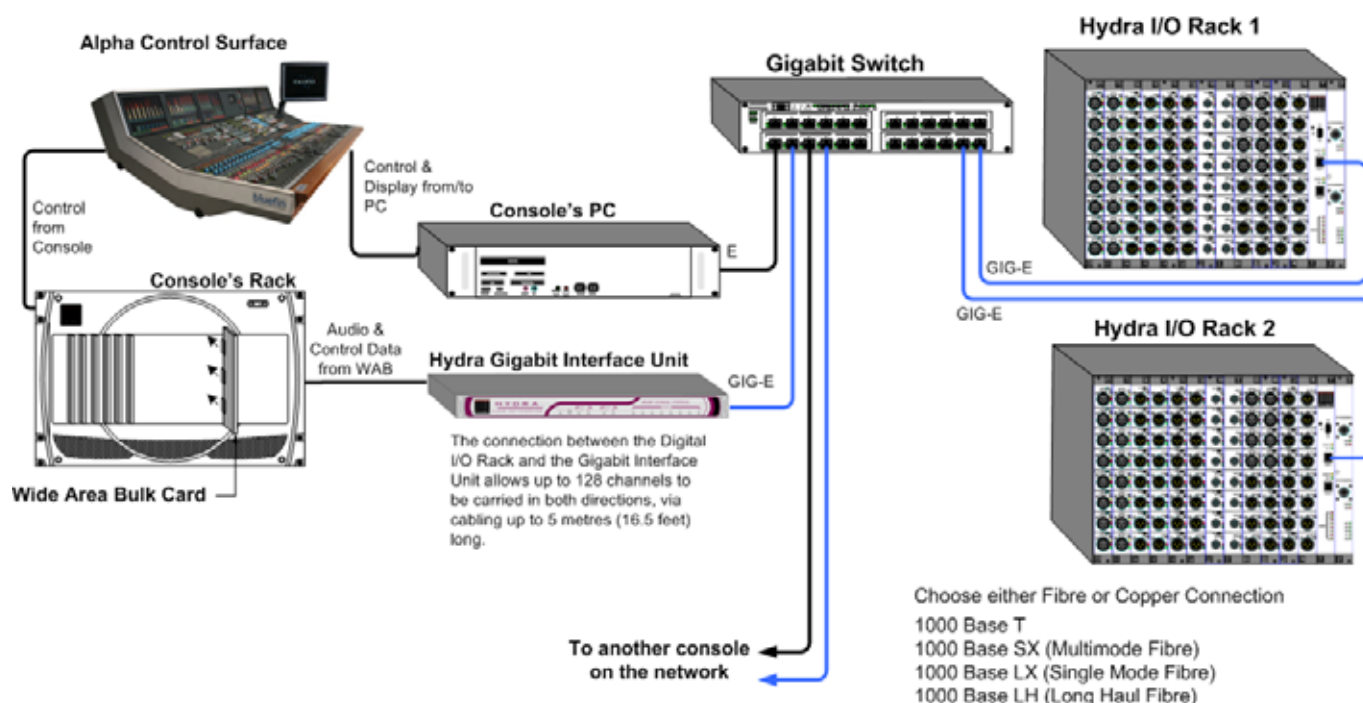

TYPICAL HYDRA NETWORK

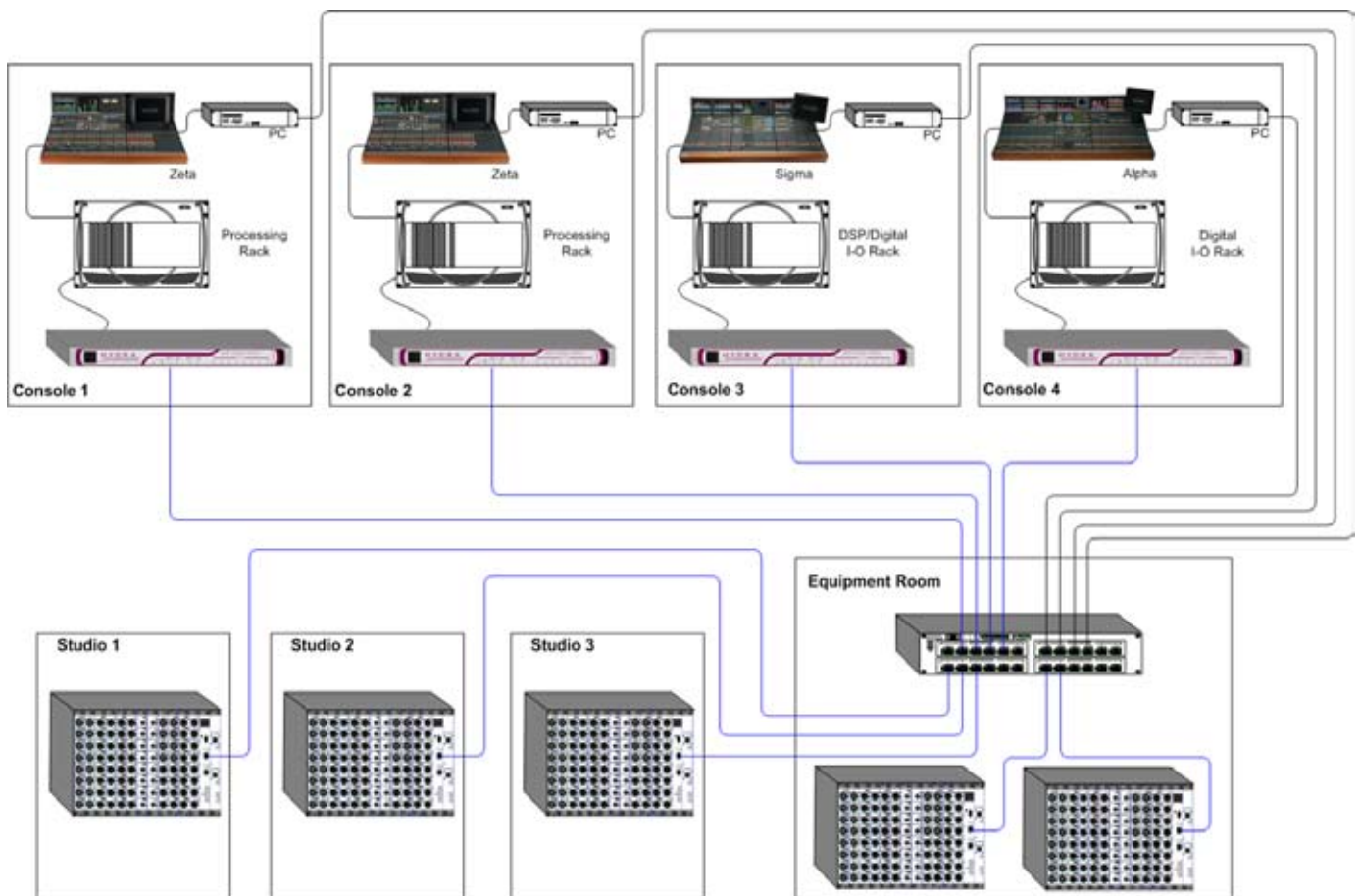

The above diagram shows 4 control rooms, each with a Calrec digital console. Once powered, the Hydra I/O Racks broadcast “heartbeats” to advertise their presence.

The Gigabit interface unit for each console transmits and receives audio data to and from the Hydra I/O Racks, via a Gigabit switch.

Local I/O in the console's own racks can be used for connections to routers, monitoring, talkback, inserts, etc. It is not networked to the other consoles.

Synchronisation

Consoles sharing sources must be synchronised (e.g. to station sync or

video). The Hydra I/O Racks synchronise to one of the consoles via the network.

Network Exclusivity

In order to guarantee fully deterministic performance, it is necessary to apply the restriction that the network must be kept private. This means that it must not be made to carry any data other than that generated by the audio network.

Network Editor

For a network to be truly useful, it must be easy to use and maintain. The system's control software constantly monitors the network, performing essential administration functions, leaving the user free to creatively exploit network resources as easily as if they were locally connected.

The Network Editor consists of a set of screens for :



- Configuration of Hydra I/O Racks
- Offline editing of Hydra I/O and Audio Network
- Graphical representation of the devices on the network
- Utility for forcing ownership to be dropped

The Network Editor can be run independently of the Front End (console application), allowing the Hydra I/O Racks and network to be configured offline. During this time, any operations which require a console are disabled.

HYDRA I/O RACK CONFIGURATION

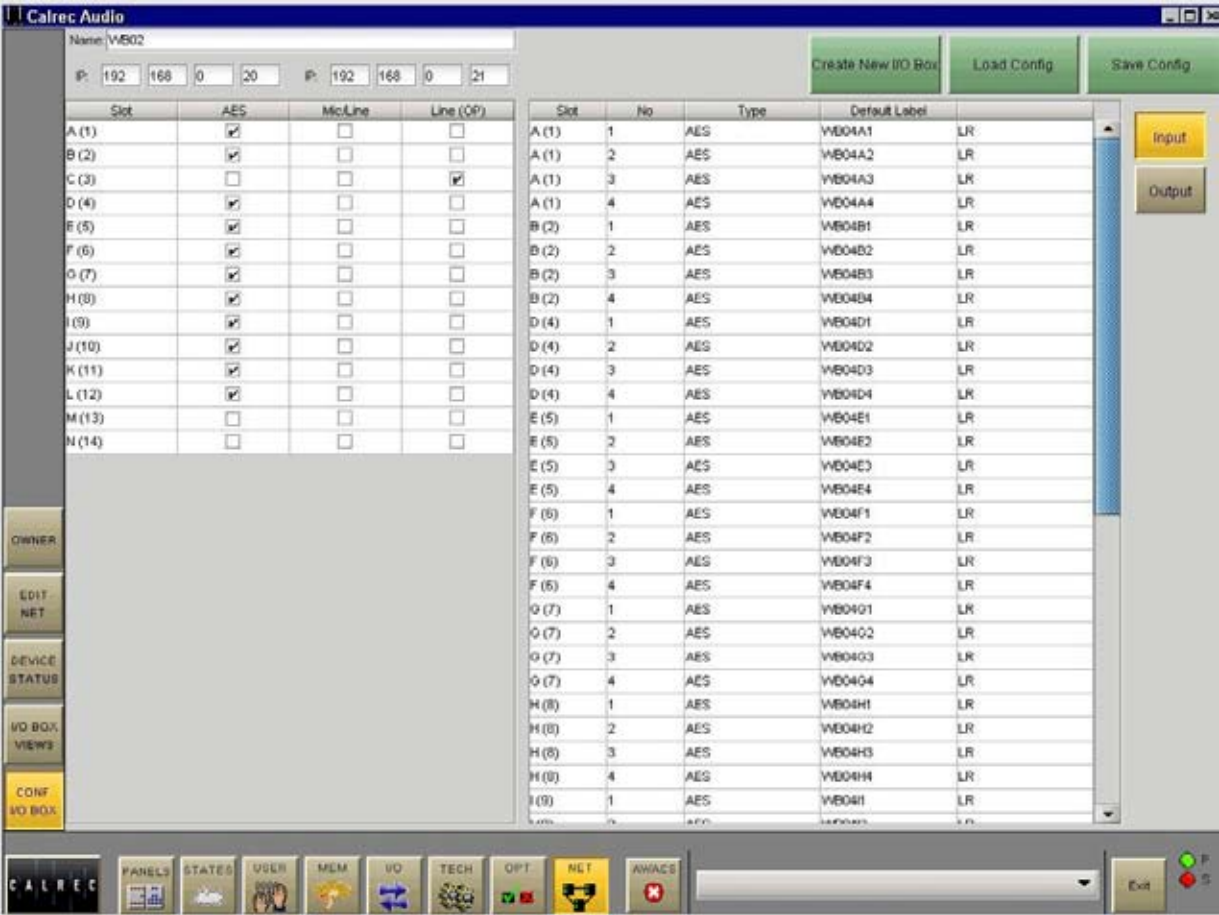

This screen allows the user to manually setup the type of input and output modules occupying each slot in a Hydra I/O Rack. Please note that this configurability is not available for small format I/O boxes.



In some situations, it may be necessary to re-configure Hydra I/O Racks to meet the requirements of each program. This can be done offline, and the configurations can be saved and loaded, when online again.

The Hydra sources can be grouped into lists along with local sources to make them easier to access either on the front end (FE) application or on the port selection controls on the control surface. This is done using the Options - Port Lists screens.

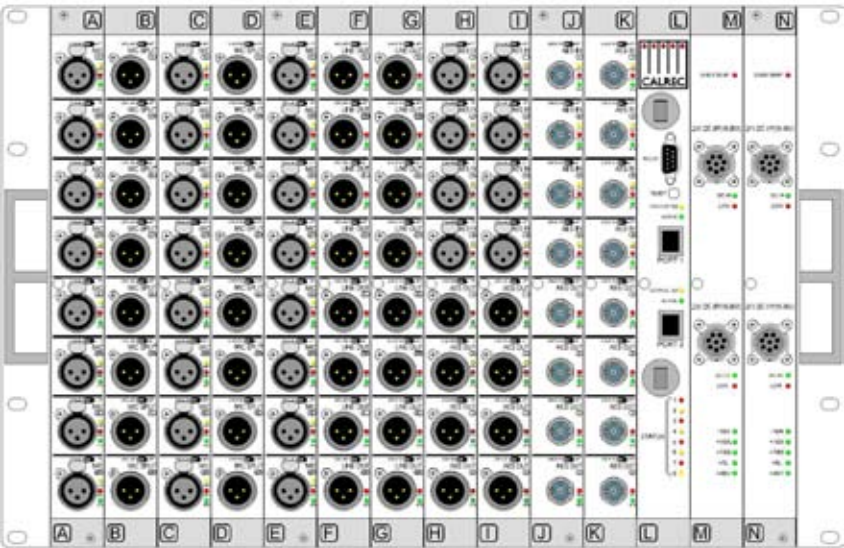

NETWORK CONFIGURATION

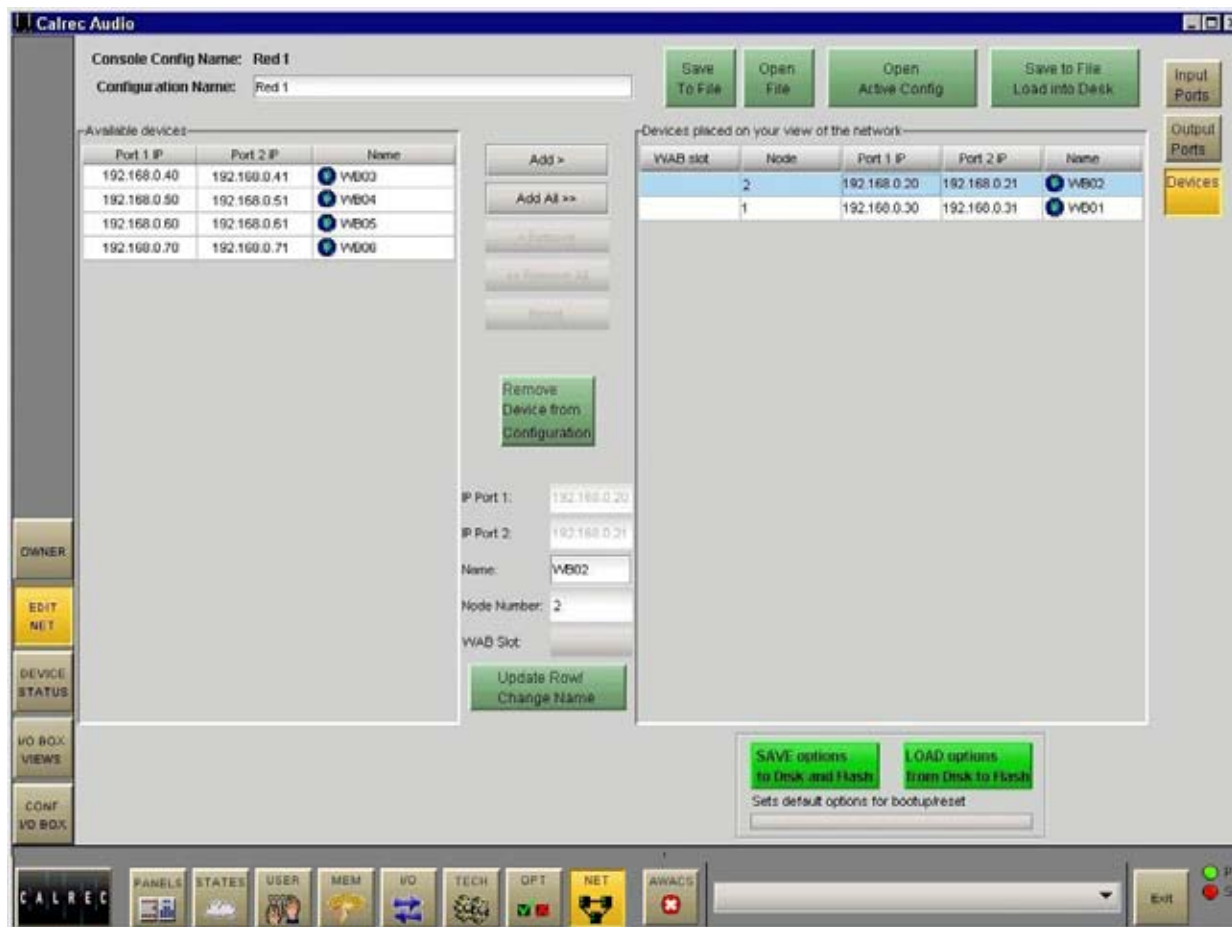

This screen allows the network to be configured.



The window on the left side of the screen shows the devices available to the console (loaded via the Conf I/O Box screen). The window on the right side of the screen shows the devices the user selected for this session.

The ADD and REMOVE buttons are used to add or remove devices to and from the session. Configurations can be saved and restored, to allow use on a job by job basis. This allows multiple setups to be configured offline, and stored for later use.

Save To File, Load Into Desk

Changes to the network configuration will not take effect until "Save to File, Load Into Desk" is selected. Then, the changes become active and the configuration is saved to the hard disk.

If any subsequent changes are made, the "Save to File, Load Into Desk" button will flash to indicate that the configuration on the screen does not match the active configuration.

Opening and Saving Configurations

Open File allows a previously saved configuration to be opened. When opened, the configuration will be loaded onto the screen, but will not take effect until "Save to File, Load Into Desk" is selected.

The button flashes to indicate that the configuration on the screen is different to the active configuration. The console checks that the configuration is compatible with the system. If there are discrepancies, an "Error Showing Active Config" message will appear.

"Save to File" saves the configuration to the hard disk without loading it onto the console.

Open Active Config

"Open Active Config" retrieves the settings that the system is currently using and displays them on the screen, replacing the current configuration being viewed.

Saving Options

Network configurations are not saved with the user memories, so it is important to save the options to disk and flash once the network is configured using the buttons at the bottom of the screen. If they are not saved, the next time the desk boots up the console will revert to its previous settings, which could mean that a different network configuration is loaded. This could cause problems should the console have to be reset during a live broadcast. It does however allow changes to be tried out without losing the original settings and these original settings can be restored without having to re-boot the system.

HYDRA I/O SOURCE LISTS

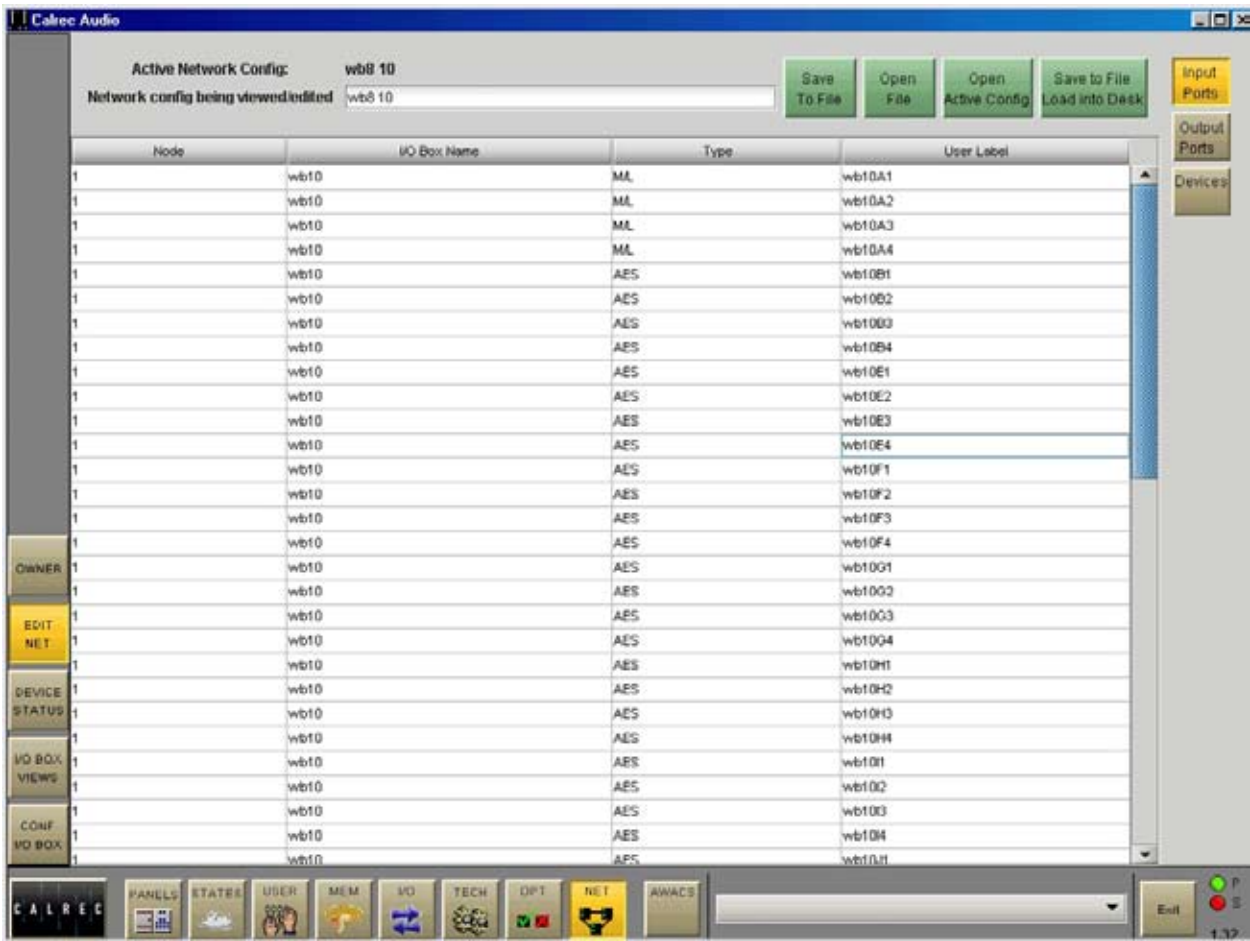

This screen allows the user to view the hydra sources, their location and type. A similar screen is available to view the output ports.



Hydra ports are always treated as pairs. They can be used for two mono signals, a stereo signal, or as part of a surround signal. Hydra port labels consist of the 4 character unit name (user-defined) plus the module letter (A-N), plus the port number (1-4), plus L or R.

Port Lists

Once the network is configured, Hydra input and output ports can be allocated to lists along with local I/O using the Options - Port Lists screens. These lists are saved as list configurations. List

configurations are linked to network configurations. When a network configuration is saved, it is associated with the current list configuration. When the network configuration is restored at a later date, and the system does not match the expected list configuration, the user will be prompted to load it, or to re-save the network configuration with the new list configuration.

If a network configuration is edited to remove ports, the list configuration should be re-sent to the console before the changes to the lists will take effect.

DEVICE STATUS

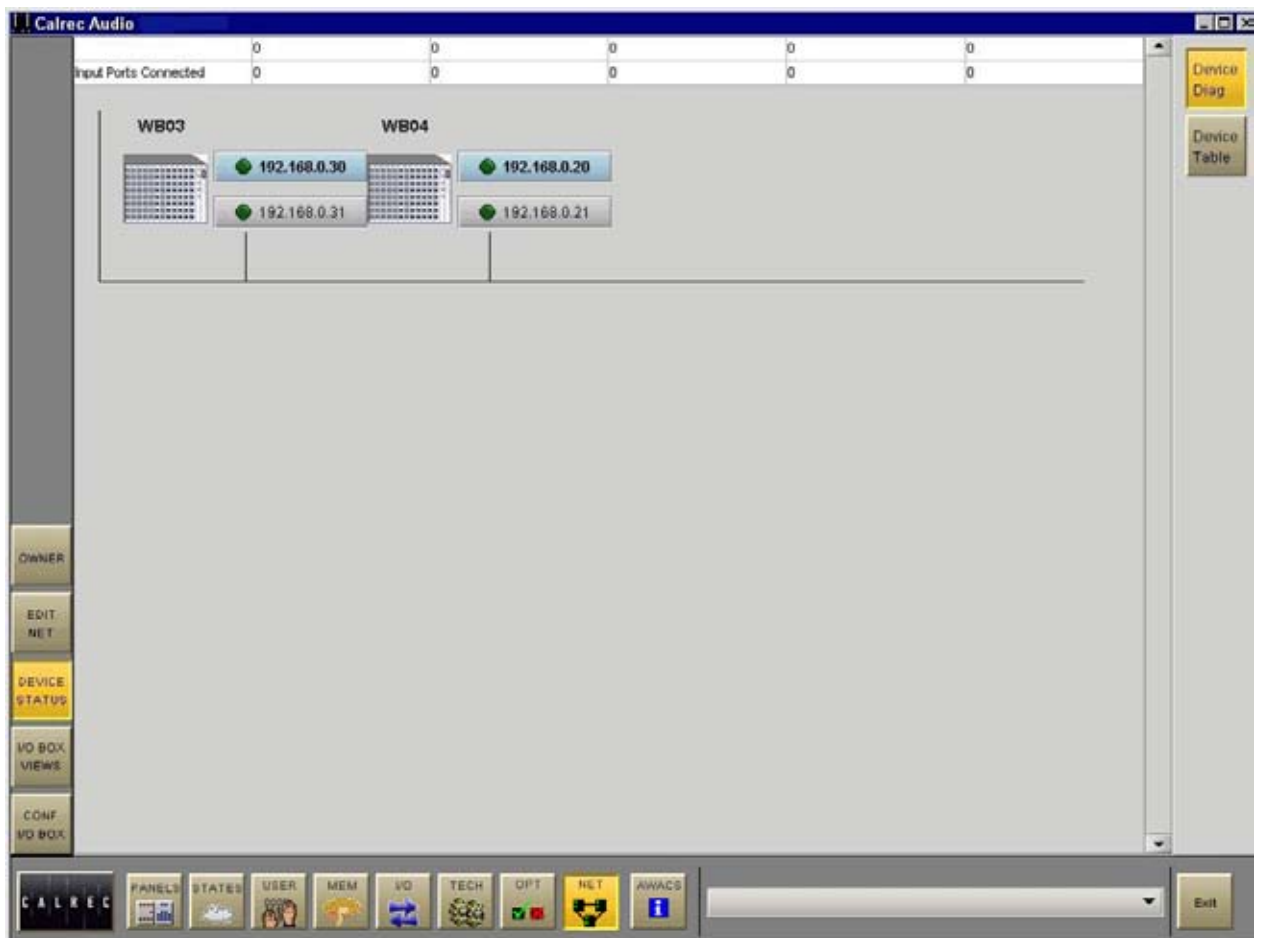

The Device Status screen provides a graphical overview of the status of all devices configured on the network.



Each port has an indicator, which will “heartbeat” (flash green) to indicate that the unit is running and can be reached. If the device is not “heart-beating” then it cannot be reached and its graphic will be greyed out.

In the case of Hydra I/O Racks using both ports (for redundancy), each port will have its own heartbeat indicator. The preferred port will be highlighted. If a port is not heart-beating, its indicator will light red (But the device could still be in use through the other port).

If neither port is heart-beating, then the device is no longer available, and it will appear greyed out on the screen.

If the device does not appear to be heart-beating, but it is not greyed out, then the console can access the device, but the PC cannot. This situation could arise in redundant systems, where the PC is connected to just one of two switches, and the connection between the switches has failed.

The PC will only be able to “see” the devices connected to the same switch as itself. As the console will be connected to both switches, normal operation can continue.

PATCHING HYDRA SOURCES

Once set up, Hydra sources are selectable on the console and I/O screens just like local sources, and can then be patched to faders on the console in the same way.

Sources have icons to denote their type, they are as follows:



House - A source which is local to the console



World - A Hydra source on a Hydra device which is heartbeating



World with a red cross - A Hydra source on a Hydra device which is not heartbeating



Green Padlock - The console has ownership of this Hydra source



Grey Padlock - Another console has ownership of this Hydra source



Black Padlock - The source has been added to a grab list.

Please note that Hydra inputs cannot be patched to Hydra outputs.

Hydra Source Ownership

When a networked source is patched, ownership of it assigned to the console. In the case where several consoles share sources on the same network, the console that connects to the source first will be given control (ownership) over that source. Other consoles that subsequently connect the same source will not be able to control it.

The Net - Owner screen shows which sources are owned by which console on the network.



In circumstances when the ownership needs to be overridden, (ie when a microphone is needed for the next show but has not be released from the previous show). The Force Ownership to be dropped function can be used to release a source from its owner.

Grab Ownership

In addition, grab buttons on the I/O - Input screen allow the console to grab ownership of the patched network

sources, either altogether, individually, or by adding them to a "Grab List". When one or more hydra sources are added to the grab list, the "Grab All" button changes to "Grab List".

The grab list can be viewed on the I/O - Grab List screen.

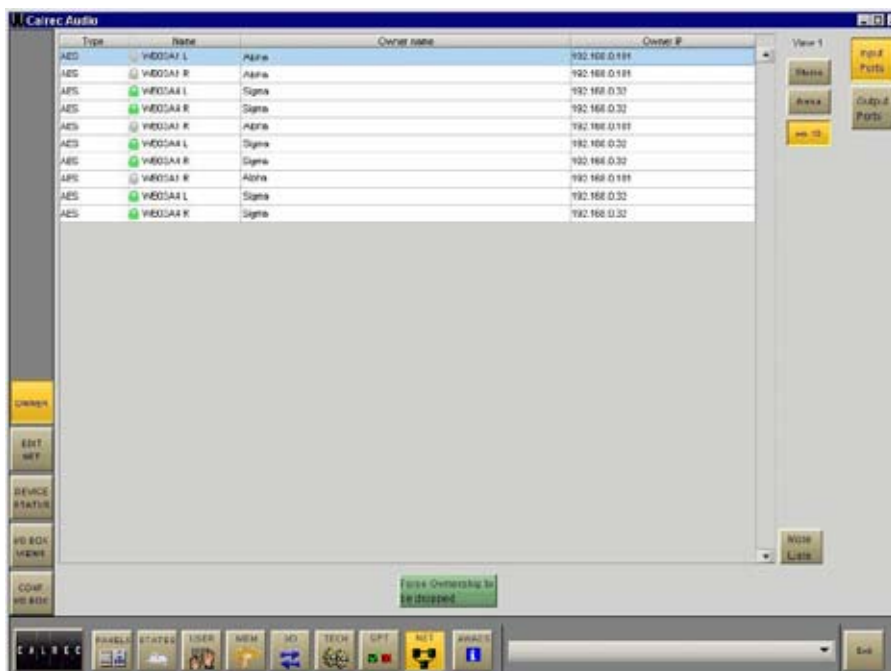

ZETA

APPENDIX A – STYLE 1 FADERS



CHANNEL AND GROUP FADERS – STYLE 1 FADERS

Channel and group paths are controlled by the console's channel faders. Each fader can control two independent audio signal paths. Any fader can control any channel or group path.

If your console uses Style 2 faders please refer to the description in the Fader Area section of this manual. Style 2 faders have a different button layout, and are slightly different, in the way that the current assignment, interrogated paths and VCA groups are indicated.

A and B Layering

Each fader can control two independent audio signal paths, named A and B. These paths can be either channels or groups. Both signal paths are fully equipped with the same facilities.

Assignable Control

The A and B fader assign buttons are used to select the channel paths. Selecting a path causes the central control panels (Assign panels) to display and control the settings for that fader's channel or group path.

Changes made to the Assign panels will affect the selected path only. When switching between the paths, the displays, LEDs and fader position change to match the settings of each path.

Path Labels

The label in the display is the name associated with the path's assigned input, or the group number if the path is a group.

The input labels default to the Port ID but can be changed to a more suitable label using the I/O screens. Path A's label is shown in the top half of the display, and path B's label is shown in the bottom half of the display.

If path A is active, the A fader assign button and the label will be lit in green. If path B is active, the B fader assign button and the label will be lit in amber.

Channel or Group Cut/On

The CUT button cuts the channel or group, its effect is the same as fading it out completely. There can be ON buttons here instead, which switch the channel on.

AFL

AFL will be heard in surround through the monitor loudspeakers (main or small), if surround panning is in use and the loudspeaker system is surround.

Indicative LEDs

A set of LEDs next to the assign buttons give more information about the path.

- MR - The fader path is a Master of a VCA style group
- SL - The fader path is a slave within a VCA style group
- ST - The path is a stereo channel or group
- SS - This LED is not used.
- GP - A group is assigned to the path
- A - Path A is active
- B - Path B is active

The ▲ and ▼ Null LEDs illuminate when the position of the fader is not the same as the level of the audio. If a VCA Master is moved away from the '0' position, the null leds on the slaves will light to indicate whether the audio is above or below the position of the fader.

The T LED indicates that the console has recognised that the fader has been touched.

The PEAK LED will illuminate if the channel or group signal is within 3 dB of the clipping level.

The ON LED illuminates when the audio level is not at the ∞ position.

The EQ, FLTR, DYN and M/S LEDs indicate that these functions are switched IN on the selected path (EQ, Filters and Dynamics settings may be flat).

Fader Bargraph

The fader bargraph indicates the level at the channel input (post the input gain and switching and the tone switching), the channel direct output, or the gain reduction of the dynamics, indicated by the three LEDs. Selection is made either on the Functions panel, or on the User-Chan screen.

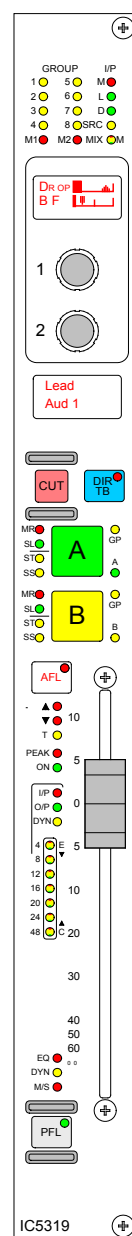

PFL

PFL is provided on the fader overpress and on the button. It will be heard on the small LS (or the main LS if PFL to Mon is selected), or PFL LS (depending upon how the monitoring is configured).

VCA Group Interrogation

Interrogation provides a clear way of indicating VCA group assignments.

Interrogation is performed by holding down the Assign button of a VCA group member, the assign buttons of all members of the same group will light.

Interrogation of a Primary Master will light the Assign buttons of its primary slaves and secondary masters.

Interrogation of a secondary master will light the Assign buttons of its secondary slaves, and the primary master's Assign button will flash.

Interrogate Mode

It is possible to discover which fader paths are feeding each of the routing busses by putting the panel into "Interrogate" mode.



This is done by pressing the INTER button in the auxiliaries section of the control surface. If any of the routing buttons (groups, mains, tracks) are held down, the fader assign buttons of all the paths feeding that bus will light.

This button can also be used to interrogate mix minus feeds using the BUS button on the Input/Output section of the control surface.

ZETA

APPENDIX B – OPERATIONAL DIFFERENCES BETWEEN PRODUCT VERSIONS



IMPORTANT OPERATIONAL DIFFERENCES BETWEEN PRODUCT VERSIONS

Please note that some version numbers are not generally released for all products, and are therefore not documented here.

V1.17 included:

Hydra Audio Networking option - allows dynamic routing to and from Remote I/O Units. New set of front end screens added for Network configuration.

V1.18 included:

Wild control push-switch option - Allows Aux send ON/OFF and Front Pan IN/OUT to be controlled using the Wild control push-switch on the channel control module. Enabled using the Options-Misc screen.

Input 1 & 2 gains on separate Wild Controls - Allows input 2 gain to control a separate analogue port which can be patched directly to an output (in parallel), for use as a tape send where input 1 is the tape return.

Linking gains of inputs 1 and 2 - Option to link input 1 and 2 gains so that back-up mic gain can track changes to main mic gain. Link works both ways, maintaining the offset between the two gains.

V1.19 included:

Partial Memories - In addition to full console memories, this function allows only certain components of settings to be saved and recalled. New front end screen under the Memory screen tab.

Automatic Cross Fading - To provide cross-fades from GPI opto inputs, with user-definable fade out and in times. New screen under Options tab for configuration.

Enhanced VCA grouping system allowing VCA masters to be used as slaves in another VCA group.

V1.20 included:

Compressor and Expander are now both available at the same time.

V1.23 included:

Introduction of TFT meter panels. All meters have to be allocated at runtime. The allocations are saved in options. The Setup Application is used specify the position of the meter panels, (both TFT and standard meters). The OPTIONS - METER screen on the Front End Application is then used to configure the layout of the TFT meter panels and allocation to all meters.

A change to the way the monitoring is set up. The Setup Application is used to select:-

- The width, phantom centre and LFE off settings of the monitor outputs.
- The PFL RTB LS.
- The Sw 3 Input.
- The Main Line Internal/External settings.

The Main LS, Small LS, Desk H/P and Studio LS1 can be surround, but Studio LS2 and Studio Phones can only be stereo.

Monitor selector buttons are allocated using the OPTIONS - MON I/P+TB screen. The selections allocated are saved with the options. The Front End must be in 'Technician Mode' to set the monitor selector buttons.

The LS Monitor Insert is now operational. The send ports are patched on the I/O - Outputs - Mon TB & Osc Screen. The return ports are patched on the OPTIONS - MON TB & TONE - MON SEL (EXT I/P) screen.

Ability to assign and control delay values to inputs. The delay control shaft and delay in and out button are available on the input/output panel. Delay values can be assigned to inputs 1 and 2 separately.

The PANELS -DELAY screen allows delay assignment and control. In addition the

screen has buttons to select the display units as ms, PAL frames or NTSC frames. Changing the display units also affects the resolution of the delay shaft, nudge up and nudge down buttons accordingly.

Delay controls can be assigned to wild controls. The button press to assign wild delay controls is not implemented on the front end screen. If the wild shaft push feature is enabled on the OPTIONS - MISC screen, pressing a wild delay control shaft will toggle the delay in and out.

V1.24 included:

Hydra Redundancy - The console and rack software now provide a network redundancy feature which monitors active network paths and re-routes audio automatically if the network path fails. NET->Device Status screen shows the preferred port and which ports can be seen by the console. Networking screens altered to allow a second IP address to be assigned to a Remote I/O Box.

Remote mic cut system has been increased to 5 Mic busses and now works with networked inputs. It also now takes into account the Channel/Group Cut button.

Networked inputs can be patched directly to local outputs. Networked inputs work with GPIO system.

Option in setup application to enable SNMP traps, the traps will be sent when Error/Warning AWACS messages are raised and cleared.

Router labels can be received from an Image Video TSI 1000 using the UMD protocol. The TSI 1000 is being used as an interface between a Grass Valley encore router's Ethernet network and Calrec's serial port. A converter is required to interface the TSI 1000's RS422 to the console's RS232 port.

Input label information can be received from a StageTech Nexus router. New

IMPORTANT OPERATIONAL DIFFERENCES BETWEEN PRODUCT VERSIONS

screen at OPTIONS - SERIAL to allocate labels to input ports on a Router. These will replace the input port labels on the faders when the router is online.

Cue director support.

V1.25 included:

Support for IC5524 fader panel (Large CUT/ON buttons) added.

System Plus changes.

V1.28 included:

5.0 Level Control. Functionality of button and control on Input/Output panel implemented.

EQ and Dynamics control screens, Panels - EQ, and Panels - DYN. This allows the user to adjust EQ and Dynamics from the screen.

Auxiliary control screens: Panels - Aux Send, Panels - Aux OP and Panels - Aux Direct Input.

Ability to edit EQ, Dynamics, Aux Send, Aux Direct Input and Aux Output settings of a fader other than the currently selected fader. The "PC Fader" can be chosen by the user for editing on these screens, independently of the current fader selection.

Oscillator external input can now be 5.1 surround, panel and screen changed to reflect this.

AWACS Error warning can be set to light PSU fail indicator on the Broadcast Facilities Panel. This is done via GPO switching, set up on Options-GPO screen.

V1.30 included:

No new feature changes. Maintenance only.

V1.32 included:

There are 32 External meter inputs. External meters on TFTs can now be

surround. External meters on TFTs can now be labelled. It is now possible to route networked sources to external meters.

One opto can now be assigned to up to 10 functions.

GPI can be locked once set up.

I/O - Input - Channel Input screen scroll with fader assign button presses is now an option which is enabled/disabled on the States screen.

I/O - Input screen - Input source lists can be sorted using column header when viewing as diagnostics (Rack/Slot/Input).

Edit Net - Config I/O Box screen - A warning now appears when the network config has been changed.

Move Fader Strip.

Local inputs to Hydra outputs - Correct Gain.

Memories can now be restored to a user-specified location number (Mem-Setup Screen).

Screen Maximise correction (for when windows taskbar is not hidden & Windows XP display fixes).

Memory filenames include long and short descriptions.

I/O patching screens - Modifications to multiple patching so that it works for 2 columns at once.

Direct Output now defaults to unity gain.

PC Backup facility - The Setup Application contains a new option to specify the drive to save backed up files to. All the files created by the PC applications will be saved in the backup location.

A change to the way I/O port lists work:

Local I/O and Hydra I/O can occupy the same list.

- More than 64 Hydra ports in one port list
- Sets of ports are kept in sequence when port lists are sorted alphabetically.
- Description field for each port, viewable on front end.
- Port lists can be saved as user files.
- Mic open bus allocation moved to Options screens (for local and Hydra ports).

Assign Panel Rotary Control Push Switch Option - to allow the push switch of an Assign panel rotary control to set the value of the control to a default. This behaviour will be enabled/disabled on the Options - Misc screen.

Enable Autofader mode - The user can enable / disable the auto faders when they are attached and are being controlled by the Optos, without having to unpatch either the auto fader or the opto. This is implemented on the front end USER - AUTO FADE screen.

Clear multiple channels - The ability to clear many channels at the same time. This is implemented on the User-Chan screen

All A All B Action buttons on the Options - Misc screen set the functionality of the All A and All B buttons on the control surface, such that the switch to All A or B is momentary or permanent.

I/O - Inputs Usage screen to show all input connections.

Panels - Input/Output screen. A screen representing the Input/Output panel controls.

Panels - Route screen now includes track send controls. Also, can now adjust delay values for the "PC fader" - a different fader selected than the currently assigned fader. Interrogation will not be permitted from the screen.

IMPORTANT OPERATIONAL DIFFERENCES BETWEEN PRODUCT VERSIONS

Panels - Delay screen - Can now adjust delay values for the "PC fader" - a different fader selected than the currently assigned fader. The Interrogate button on the screen will not be functional when a PC fader is being controlled.

User - Chan screen - There is a new button on this screen for assigning delay to a Wild control.

Links to Operator Manual pdf in Calrec group from Windows Start menu.

V1.34 includes:

Routing matrix screen - Similar to Spill-routes screen on Alpha, but includes all channels, mains and auxes.

For Surround CRLS, Main Meter and Anc 1 meter, TFT Meter width is now dependent upon the source selected. The TFT meter will automatically change to match the source.

Track Output screen.

Divergence/Convergence on stereo channels and groups. Also, divergence will be changed such that the overall volume isn't increased when it is applied.

Main output LoRo downmix to include -4.5dB offset to better match the surround loudness.

Thicker Peak spot/Phase marker on TFT meters.

Longer time constant on peak spot on TFT meters.

External tone can be 5.1 surround.

Aux and External Talkback button AUTO.

Clear all memories available in 'technician mode' only.

Force Ownership drop on Hydra outputs. This is to change so that the port can be over-patched by another console after the ownership is dropped.

Shorter timer for TB buttons

Improvements to how stereo channels can be used as mono channels. To prevent the occurrence of mono ports following each other when assigned to two stereo channels when Left to Both or Right to Both are used.

A change to the screen indicators for primary and secondary control processors. The active processor's indicator will be green. When the secondary processor is not in use, but is in standby, ready to take over should the primary fails, its indicator will be amber.

NOTES

NOTES

Calrec Audio Ltd

Nutclough Mill
Hebden Bridge
West Yorkshire
England UK
HX7 8EZ

Tel +44 (0)1422 842159
Fax +44 (0)1422 845244
Email Enquiries@calrec.com

calrec.com

Calrec Audio Ltd reserve the right to change specifications without notice. E & O.E.

The established policy of Calrec Audio Ltd. is to seek improvements to the design, specifications and manufacture of all products. It is not always possible to provide notice outside the company of the alterations that take place continually.

Despite considerable effort to produce up to date information, no literature published by the company nor any other material that may be provided should be regarded as an infallible guide to the specifications available nor does it constitute an offer for sale of any particular product.

No part of this manual may be reproduced or transmitted in any form or by any means, electronic or mechanical, including photocopying and scanning, for any purpose, without the prior written consent of Calrec Audio Ltd.

Whilst the Company ensures that all details in this document are correct at the time of publication, we reserve the right to alter specifications and equipment without notice. Any changes we make will be reflected in subsequent issues of this document. The latest version will be available upon request.

This publication is for International usage.

All trade marks acknowledged.

© 2007 Calrec Audio Ltd
All Rights Reserved.