

# MRC

Miranda Router Configurator v3.3.1

## User's Guide

UG0051-00

30 Apr 2013



---

A **BELDEN** BRAND

---

# Miranda Router Configurator v3.3.1

Copyright © 2013 by Miranda Technologies

All rights reserved. No part of this manual may be reproduced in any form by photocopy, microfilm, xerography or any other means, or incorporated into any information retrieval system, electronic or mechanical, without the written permission of Miranda Technologies.

- Document Revision: 1.0
- Document Part Number: UG0051-00
- Hardware Version: N/A
- Software Version: 3.3.1

## Change History

Rev	Date	ECO	Description of Changes	Approved By
1.0	24 Apr 13	18826	Initial release with MRC v3.3.1	D.Cox

## Notice

Due to continued product development, the accuracy of the information in this document may change without notice. The information and intellectual property contained herein is confidential between Miranda and the client and remains the exclusive property of Miranda. If you find any problems in the documentation, please report them to us in writing. Miranda does not warrant that this document is error-free.

All title and copyrights as well as trade secret, patent and other proprietary rights in and to the Software Product (including but not limited to any images, photographs, animations, video, audio, music, test, and “applets” incorporated into the Software Product), the accompanying printed materials, and any copies of the Software Product, are owned by Miranda Technologies. The Software Product is protected by copyright laws and international treaty provisions. Customer shall not copy the printed materials accompanying the software product.

The software contains proprietary information of Miranda Technologies. It is provided under a license agreement containing restrictions on use and disclosure and is also protected by copyright law. Reverse engineering of the software is prohibited.

## FCC Statement

This equipment has been tested and found to comply with the limits for a Class A digital device, pursuant to part 15 of the FCC Rules. These limits are designed to provide reasonable protection against harmful interference when the equipment is operated in a commercial environment. This equipment generates, uses, and can radiate radio frequency energy and, if not installed and used in accordance with the instruction manual, may cause harmful interference to radio communications. Operation of this equipment in a residential area is likely to cause harmful interference in which case the user will be required to correct the interference at his own expense.

## **Declaration of Conformance (CE)**

All of the equipment described in this manual has been designed to conform with the required safety and emissions standards of the European Community. Products tested and verified to meet these standards are marked as required by law with the CE mark.

When shipped into member countries of the European Community, this equipment is accompanied by authentic copies of original Declarations of Conformance on file in Miranda USA offices in Grass Valley, California.

## **Trademarks**

Miranda is a registered trademark of Miranda Technologies

Brand and product names mentioned in this manual may be trademarks, registered trademarks or copyrights of their respective holders. All brand and product names mentioned in this manual serve as comments or examples and are not to be understood as advertising for the products or their manufactures.

## **Software License Agreement and Warranty Information**

Contact Miranda for details on the software license agreement and product warranty.



# toc

## Table of Contents

<b>1</b>	<b>Getting Started.....</b>	<b>1</b>
	PC Requirements.....	2
	Assigning IP Address to PC .....	2
	Installing MRC .....	6
	Verifying Your Installation .....	9
<b>2</b>	<b>Using MRC .....</b>	<b>11</b>
	Overview of MRC.....	11
	MRC Tools .....	13
	Network Setup .....	14
	Configuration .....	14
	Router Tools.....	15
	Configurator Tools .....	15
	Selecting a Control Card.....	15
	Control Card State Indicators .....	16
	Refreshing the Control Card Display .....	17
	Saving Configuration Changes .....	17
	The MRC Interface.....	18
	Using Tabbed Tables .....	18
	Table Commands.....	20
	Keyboard Commands .....	22
	Icons.....	22
	Setting Preferences .....	23
	Screen Size .....	23
	Other Topics.....	23
	Context Menu .....	23
	Nomenclature .....	25
<b>3</b>	<b>Configuring Routers.....</b>	<b>27</b>
	Firmware Page .....	28
	Using the Firmware Page .....	29
	Choosing a Firmware file .....	30
	'Used on This Control Card' Option.....	30
	'All Available' Option .....	31
	The 'Available' Column .....	31
	Context Menu .....	32
	Updating Firmware.....	32
	Creating a Module Selection Rule .....	32
	Viewing and Saving Update Logs .....	37
	Router Levels Page .....	37
	Using the Router Levels Page .....	37
	Special Case for NV8500 Hybrid Routers.....	38
	Null Audio Source .....	39
	Pass-Through Audio Source.....	39

Adding and Updating Levels. ....	39
Deleting Levels. ....	41
Input Attributes Page ....	42
Card Selection ....	43
Caveats ....	43
Nomenclature ....	44
Context Menu. ....	44
Output Attributes Page ....	44
Using the Output Attributes Page ....	46
AES Reference Options ....	46
Dual Video Reference Options ....	47
Output Range ....	47
The Attributes Table ....	48
Output Attributes Context Menu. ....	49
Configuring and Updating Output Attributes ....	49
Miscellaneous Page ....	51
Serial Port Settings ....	52
Viewing Serial Port Settings. ....	52
Configuring Serial Ports ....	54
Expansion Settings ....	55
Module Types ....	57
Selecting Slots ....	59
Context Menus. ....	59
Hybrid Routers Table ....	59
Module Type Table ....	59
Setting the Card Type. ....	60
Resetting Card Types after a Firmware Update. ....	60
Using the Module Types Page ....	60
Viewing a Subset of the Modules. ....	61
Assigning Module Types. ....	61
Troubleshooting Module Type Errors ....	61
Copy Settings Page ....	63

## 4 Router Tools ..... 69

Crosspoints Page ....	70
Diagnostic Levels. ....	71
Context Menus. ....	71
"Live" Changes ....	72
Salvos. ....	72
Locks and Protects ....	72
Takes ....	73
Takes for Non-Existent Ports (for NV8500 Series Routers) ....	73
Takes for Ports Belonging to Empty Slots ....	73
Caveats ....	75
Using the Crosspoints Page. ....	76
Icons and Context Menu Options ....	77
Locating Outputs. ....	78
Selecting a Level ....	79
Viewing a Crosspoint Matrix ....	80
Performing Takes ....	80
Single Input to Single Output ....	80
Range Takes ....	81
Diagonal Takes ....	83
Incrementing Takes Tab ....	85
How to Perform Incremental Takes. ....	86

History Tab .....	87
The History Tools .....	89
Single Takes Tab .....	89
How to Perform Single Takes .....	90
How to Perform Chop Takes .....	91
Copying and Pasting Crosspoint Data .....	91
Copy .....	91
Paste .....	91
Using Salvos .....	94
Creating and Updating a Salvo .....	96
Opening a Salvo and Uploading its Crosspoint Data .....	97
Deleting a Salvo .....	98
Logs Page .....	99
System Status .....	100
Status Panels .....	101
Module Status Page .....	102
Selecting Slots .....	104
Using the Module Status Page .....	104
Troubleshooting Module Status Errors .....	105
View Change Report .....	105
View Status Report .....	106
 <b>5 Network Setup .....</b>	 <b>107</b>
NVISION Series Products Page .....	108
Network Interfaces Button .....	109
Ethernet Settings Page .....	109
Adding and Removing Control Cards .....	111
Adding Control Cards .....	111
Removing Control Cards .....	111
Creating Virtual Control Cards .....	112
Locking and Unlocking Configurations .....	115
Updating an IP Address .....	116
 <b>6 Tutorials .....</b>	 <b>117</b>
The MRC Network .....	117
What is an IP Address? .....	117
What is a Subnet? .....	118
What is a Subnet Mask? .....	118
What is a Gateway IP Address? .....	119
Cabling .....	119
Using Switches .....	119
Routing .....	119
What is a Router? .....	120
The Crosspoint Matrix Inside the Router .....	121
Sources and Destinations .....	121
Signal Types .....	121
Available Signal Types .....	122
Levels .....	122
Mono and Stereo Switching .....	123
Mono and Stereo in the NV8500 Hybrid Routers .....	123
Mono and Stereo in Other Routers .....	123

Table of Contents

---

Video Fields and Frames.....	123
About Vertical Timing .....	123
SMPTE Standards for Switch Point.....	124
External References and Switch Point Configurations .....	124
Redundant and Dual Video References .....	127
Switching “Rules” .....	127
Null Audio .....	127
Pass-Through Audio.....	127
AFV Partition.....	127
Force Embedder On.....	127
Tally .....	128
Understanding How the Rules Combine .....	128
Embedded Group Control.....	129
Pass-Through Source.....	130
Using Pass-Through .....	130
 <b>Glossary .....</b>	 <b>133</b>
 <b>Index .....</b>	 <b>135</b>
 <b>Contact Us .....</b>	 <b>145</b>



# 1 Getting Started

The Miranda Router Configurator (MRC) is a software application that runs on your PC and communicates with an NVISION series router<sup>1</sup> through the router's control cards. MRC lets you perform all configuration tasks through a comprehensive set of configuration pages and status pages. (See [Using MRC](#) on page 11.)

This user's guide assumes that you have basic computer skills and a basic understanding of networks and NVISION series routers.

## Topics

<i>Before Configuring</i> .....	1
<i>PC Requirements</i> .....	2
<i>Assigning IP Address to PC</i> .....	2
<i>Installing MRC</i> .....	6

## Before Configuring

Before you can start using MRC to configure NV8500 routers, complete the following tasks:

Task	Description	Related Topic
Verify the router installation	Make sure that the router being configured has input, output, crosspoint, monitor and control cards installed and that all required reference signal connections have been made.	—
Connect serial ports	Some third-party router control systems require a serial connection to the control card. Be sure that all of the router's serial connections to the router control system have been made.	<a href="#">Miscellaneous Page</a> on page 51
Set up a network	Set up a network that includes the PC on which MRC is installed, an Ethernet switch, and the router(s) being configured. Contact your system administrator for assistance.	<a href="#">The MRC Network</a> on page 117
Assign an IP address to your PC	Assign the appropriate IP address to the PC that will be running MRC. After the PC is set up, MRC will discover all Ethernet connections automatically; usually no settings need be entered. All control cards display on MRC's 'Ethernet Settings' page.	<a href="#">Assigning IP Address to PC</a> on page 2
Install MRC	To install MRC, available on the SB0033 CD, insert the CD in your CD drive, and choose 'Configuration Software' from the main window that appears. Then click 'Install MRC' and follow the directions. The installation takes less than a minute.	<a href="#">Verifying Your Installation</a> on page 9

---

1. MRC can also configure other devices that have an "NVISION series" control card.

## PC Requirements

MRC is installed on a PC with the following:

- Windows® 2000, Windows® XP, Windows® Vista or Windows® 7. A Macintosh or Linux version can be made available if you request it. Contact Miranda customer service.
- A late model Pentium-class processor.
- At least 90 MB of disk space
- A CD drive (optional)
- 256 MB or more RAM

In addition, the following items are necessary to allow MRC and routers to communicate:

- A 100baseT Ethernet port in your configuration PC that can use a fixed IP address on the same subnet as your routers and control panels.
- 100 Mb/s Ethernet switch with at least 4 ports.
- Ethernet cables (category 5 or better).

## Assigning IP Address to PC

You must assign an IP address to the PC on which MRC will be installed. The PC must be assigned an IP address on the subnet you intend to use for the MRC network. Typically, the subnet is 192.168.1.xxx.

(For an overview of networks and subnets, see [The MRC Network](#) on page 117.)

If you have multiple subnets in your router system, you might want to add those subnets to your PC's network configuration.

### How to Configure the PC IP Address

- 1 Depending on your operating system, from the PC's *Start* menu, choose:

From the Windows XP Start menu,

Settings > Network Connections

or

All Programs > Accessories > Communications > Network Connections,  
whichever is available.

From the Windows Vista or Windows 7 Start menu,

Control Panel > Network and Sharing Center.

- 2 Double-click 'Local Area Connection'.

The 'Local Area Connection Status' window appears.

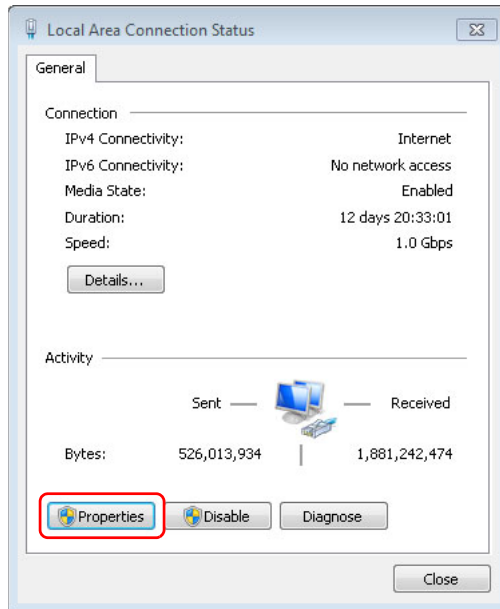

Windows 7

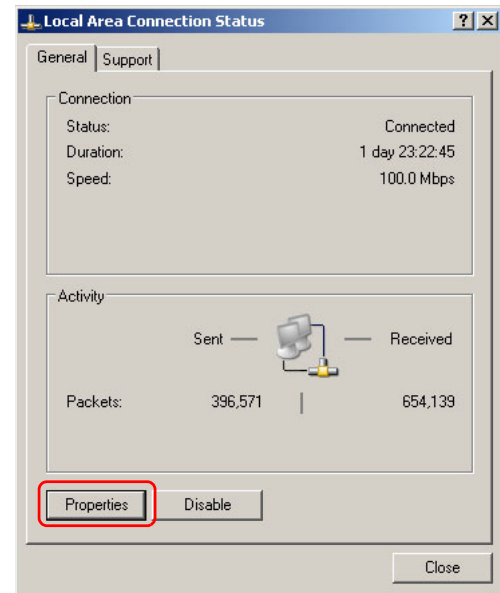

Windows XP

If multiple tabs display, select the **General** tab. Click **Properties**.

3 The 'Local Area Connection Properties' window appears.

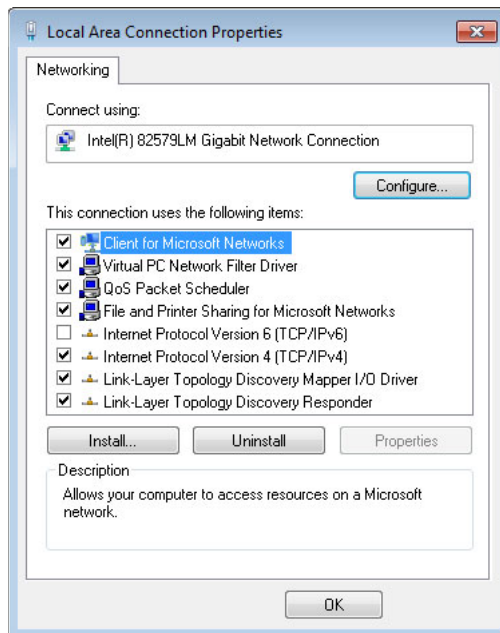

Windows 7

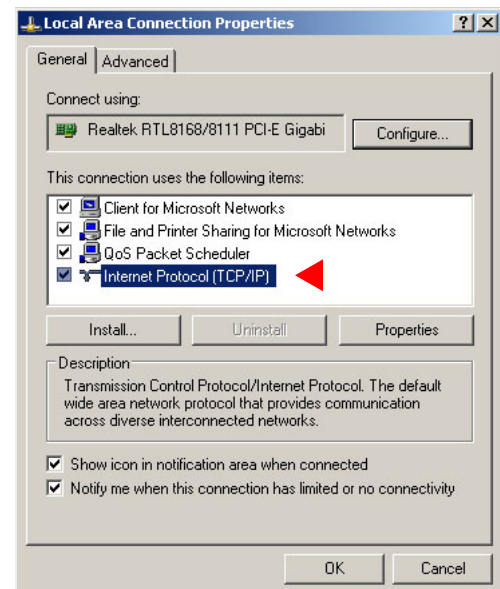

Windows XP

Select **Inter net Protocol Version 4 (TCP/IPv4)** or **Internet Protocol (TCP/IP)**. Click **Proper-ties**.

4 The 'Internet Protocol (TCP/IP) Properties' window appears.

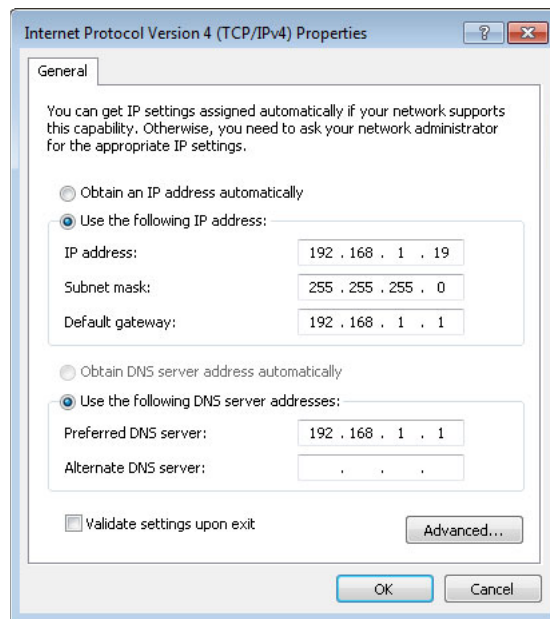

*Windows 7*

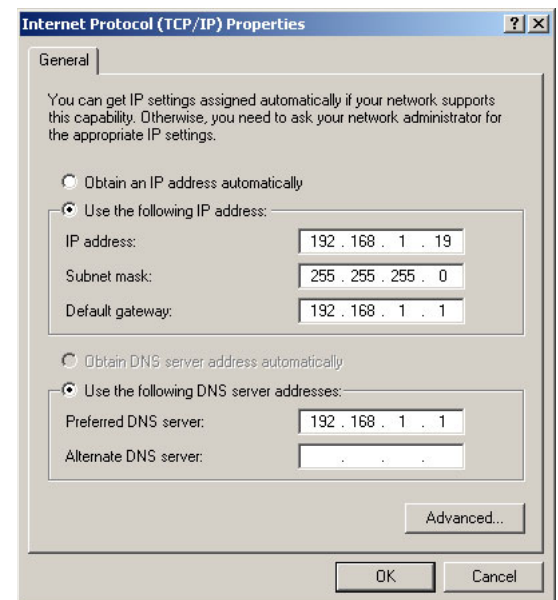

*Windows XP*

5 Choose **Use the following IP address** and enter an IP address for your PC. It is recommended that you use the IP address 192.168.1.19. The IP address must be unique on the MRC network. The subnet mask must be 255.255.255.0.

(For details, see [The MRC Network](#) on page 117.)

6 Click **OK** to save your changes.

## How to Create Additional Subnets

- 1 Starting from step 5 in the preceding procedure, click **Advanced**.

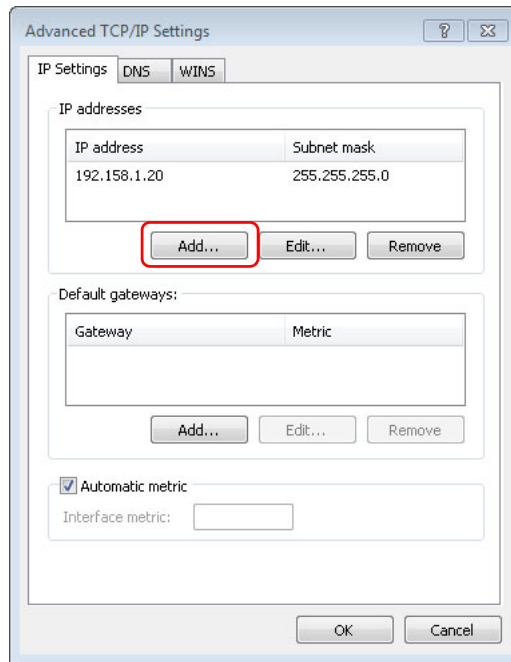

*Windows 7*

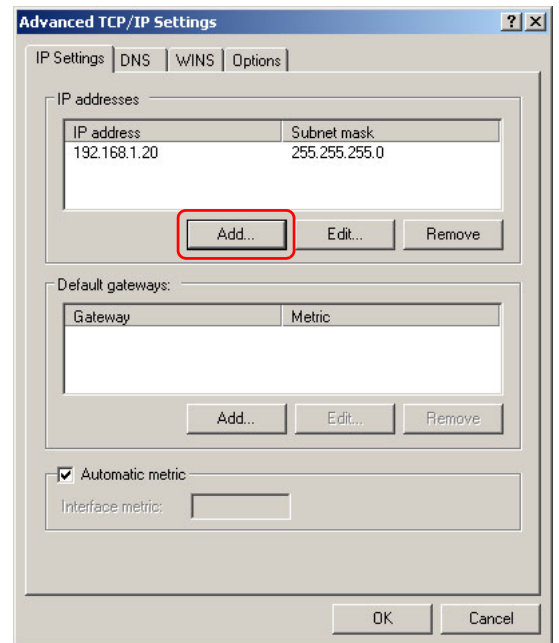

*Windows XP*

- 2 Click **Add . . .** and enter an IP address.
- 3 Repeat step 2 for additional IP addresses.
- 4 After adding IP addresses for your subnets, click **OK**.

## Installing MRC

MRC is available on the SB0033 Software and Documentation CD. To install MRC:

- 1 Insert the CD in your CD drive.

Wait for the initial screen:

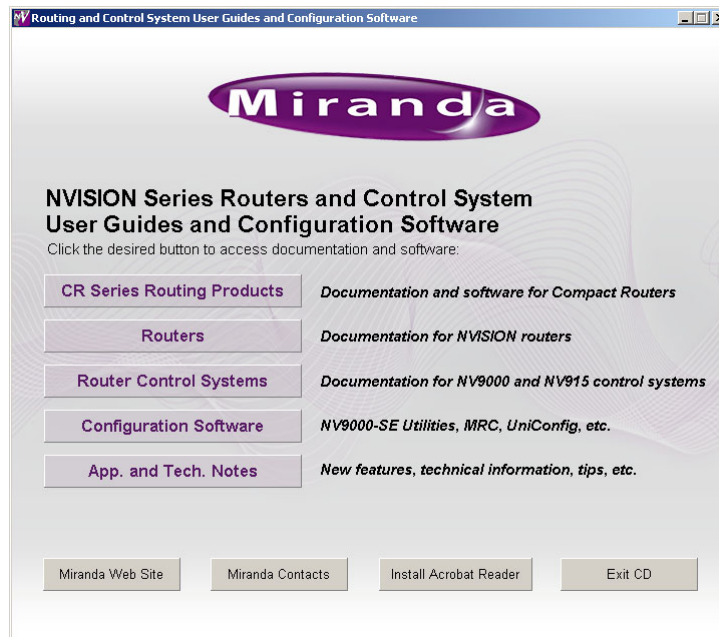

Click the 'Configuration Software' button.

- 2 The 'Routing Products Software' page appears:

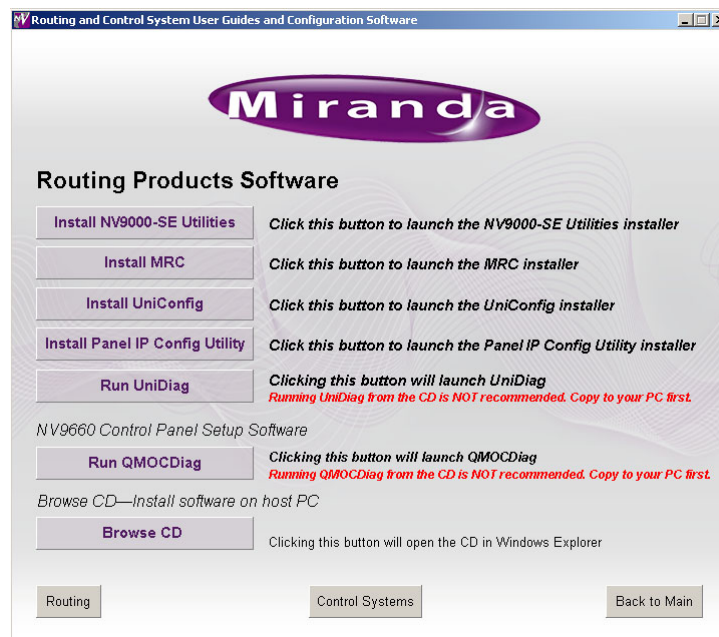

Click 'Install MRC'.

- 3 The installation script will begin to run:

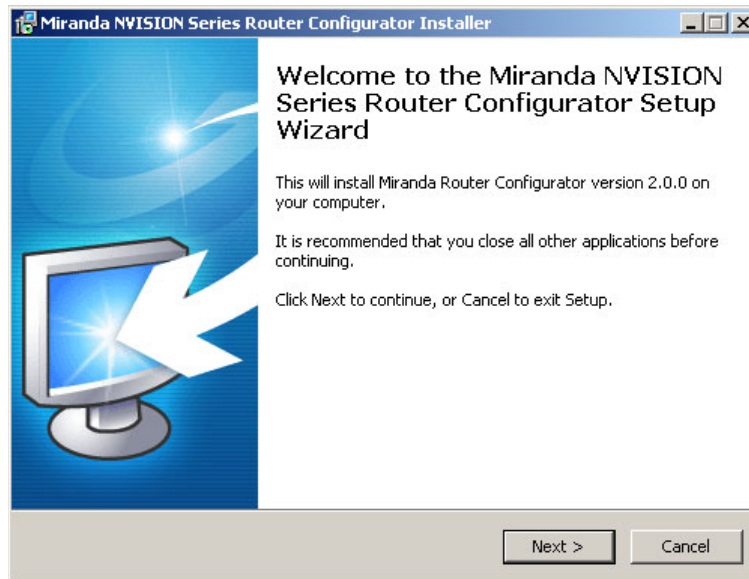

Click 'Next'.

- 4 A window appears in which you can designate the location on your PC in which to install MRC:

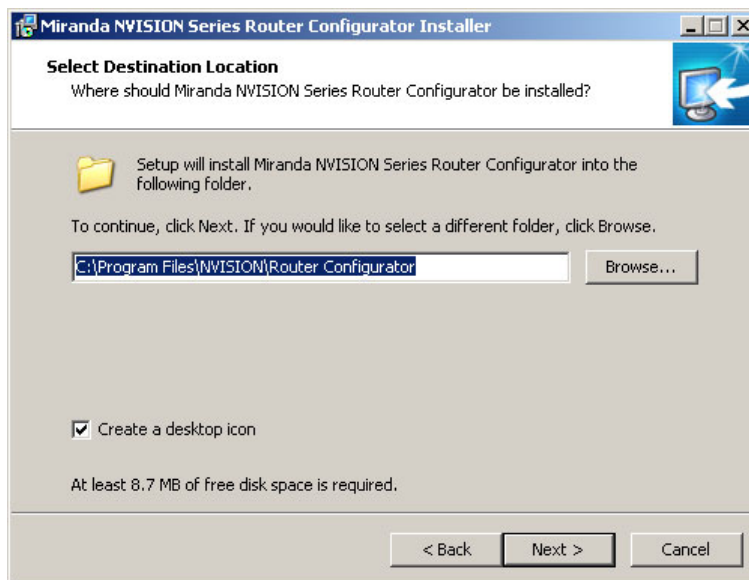

The window presents the default location. If you prefer another location, click 'Browse' to navigate to a different folder.

Uncheck 'Create a desktop icon' if you do not want an MRC shortcut to appear on your PC desktop.

The window tells you the disk space needed for the installation. If you do not have that much space, the installation will fail.

When you are satisfied with the pathname and options, click 'Next'.

5 A confirmation window appears:

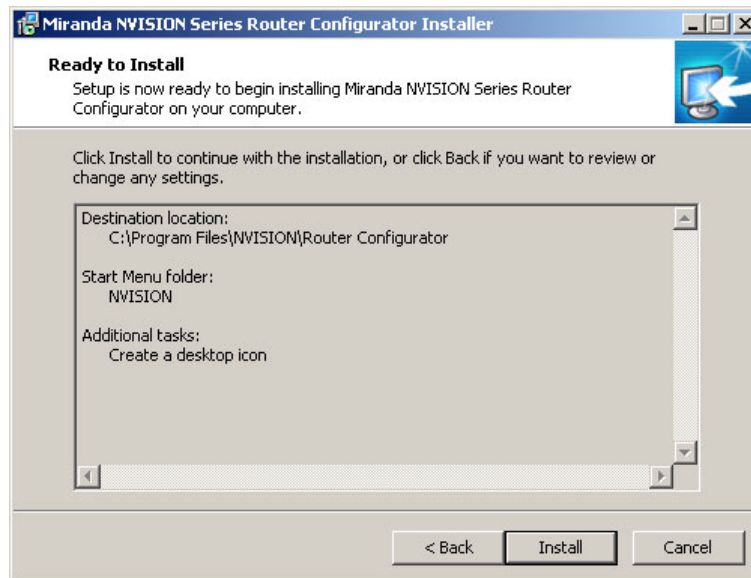

If the options presented are not correct, click 'Back' to go back to the previous window and re-enter a pathname or change options.

Otherwise, click 'Next' to start the installation or click 'Cancel' to stop the installer.

When you start the installation, a progress window appears:

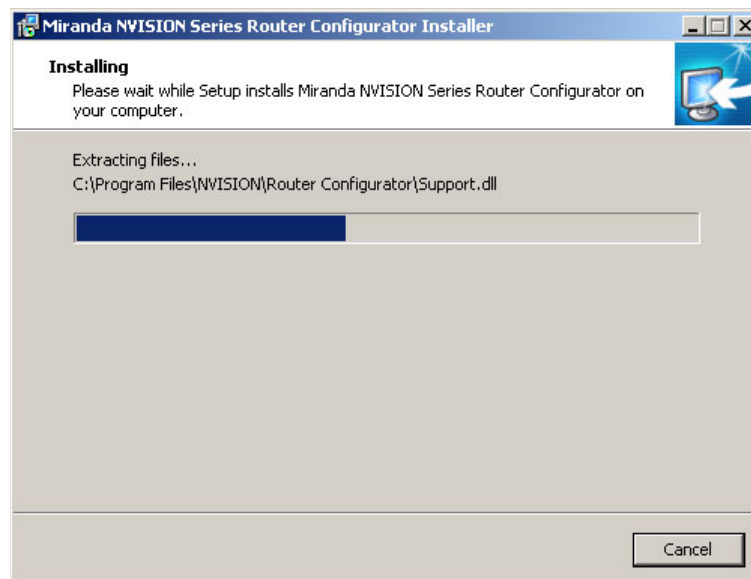



6 After several seconds, the installation will complete. The completion window appears:

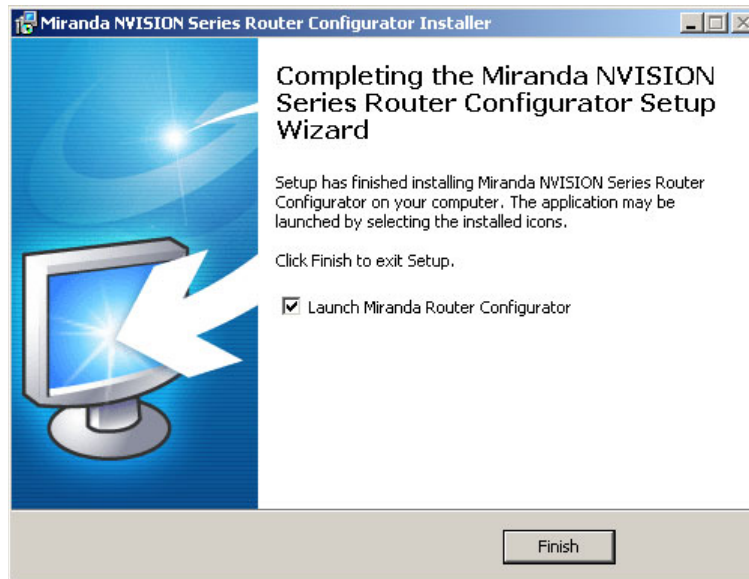

Uncheck 'Launch Miranda Router Configurator' if you do not want to run MRC immediately.

7 Click 'Finish'.

## Verifying Your Installation

After you have installed MRC, launch MRC by clicking its desktop icon or selecting 'NVISION > Miranda Router Configurator' from the PC's list of programs. Then, from MRC's navigation pane, click 'Ethernet Settings' to open the 'Ethernet Settings' page and view a list of control cards in the network.

Click 'Refresh List' in the 'Ethernet Settings' page.

Examine the list of control cards and note whether any of the following problems exist:

- No entries in the list.

Either you have no network, the network is not properly connected to the PC, or there are no control cards on the network. Ensure that the PC has an Ethernet connection to the Ethernet switch for the network.

*Click the 'Network Interfaces' button in MRC's 'NVISION Series Products' page to determine to which subnets your configuration PC is connected.*

One of your router frames might be disconnected or receiving no power. Check Ethernet connections, power connections, and power supplies of the router.

- Entries read *IP Conflict*. There might be duplicate IP addresses on the network. To correct this, find and change IP address so that all IP addresses are distinct. See [The MRC Network](#) on page 117.

- Entries read *Different Subnet*. These entries are for devices that are detectable by MRC, but are not on a currently available subnet. To view available subnets, hover your mouse over "Different Subnet." A popup context menu of available subnets appears.

There are several corrections for this type of entry:

- Change the IP address of the device to the current subnet.
- Change the IP address or subnet of the configuration PC.
- Change the IP address in some other way, but leaving the device on some other subnet.
- Physically remove the device from the network by disconnecting the connecting cables.

Correct any problems and click 'Refresh List' on the 'Ethernet Settings' page to view an updated list of devices. Once the network is functioning properly, you are ready to use MRC to perform configuration tasks.

# 2

## Using MRC

The Miranda Router Configurator (MRC) is a software application used to set up and modify configuration settings and perform diagnostics for NV8500 series *hybrid* routers.

MRC also has limited (i.e., incomplete) support for other routers and for other devices that have control cards. Routers other than NV8500 series hybrid routers should be configured with UniConfig. In particular, NV8500 series *standard* routers should be configured with UniConfig.

### Topics

<i>Overview of MRC</i> .....	11
<i>MRC Tools</i> .....	13
<i>Selecting a Control Card</i> .....	15
<i>Saving Configuration Changes</i> .....	17
<i>The MRC Interface</i> .....	18
<i>Setting Preferences</i> .....	23

MRC is periodically updated at Miranda with new features and functionality. Miranda automatically notifies you of available updates whenever your copy of MRC is connected to the Internet for longer than 5 minutes.



To obtain an update, click **Upgrade Now** or **Upgrade On Exit** on the dialog window that appears. If you do not want to upgrade, click **Don't Upgrade**. The next time you launch MRC, the download options will appear again, allowing you to upgrade at that time.

## Overview of MRC

MRC runs on a PC and communicates with the router's control cards over Ethernet.

MRC configures the router by applying settings to the router's control card, by updating firmware in the I/O cards, crosspoint cards, and monitor cards, and by changing settings in the EEPROM on the router's backplane. MRC communicates with the control cards through Ethernet connections.

Some third-party router control systems use a serial protocol and require that serial connections be configured within MRC. (See [Serial Port Settings](#) on page 52.)

NVISION Ethernet protocol is always available through the router's Ethernet connections. NVISION serial protocol is always available through the CTRL 2 serial ports. Other protocols can be active on the CTRL 1 ports. The routers have two sets of ports, one for the primary control

card and one for the secondary (redundant) control card in the router frame. For details about the serial ports, see the router's documentation. The control card allows only one third-party protocol to be loaded at any one time.

MRC fully supports these NV8500 series hybrid routers (i.e., those that use an EM0833 control card):

NV8144	144 × 144
NV8140	144 × 288
NV8280	288 × 576
NV8576	576 × 1152
NV8576-Plus, single frame	576 × 576
NV8576-Plus, expanded (two frames)	1152 × 1152

For information about the NV8500 routers, see the *NV8500 Series Routers User's Guide*.

MRC has limited support for all other NVISION series routers and some other devices that have NVISION series control cards, such as the EC9535.

An NV8500 series *standard* router (one that uses an EM0666 control card), and all other routers are configured primarily by *UniConfig* or *UniDiag* configuration software. Contact Miranda for more information.

## MRC Tools

After you launch MRC, it presents a window with two parts: a navigation pane to the left, and a work area to the right.

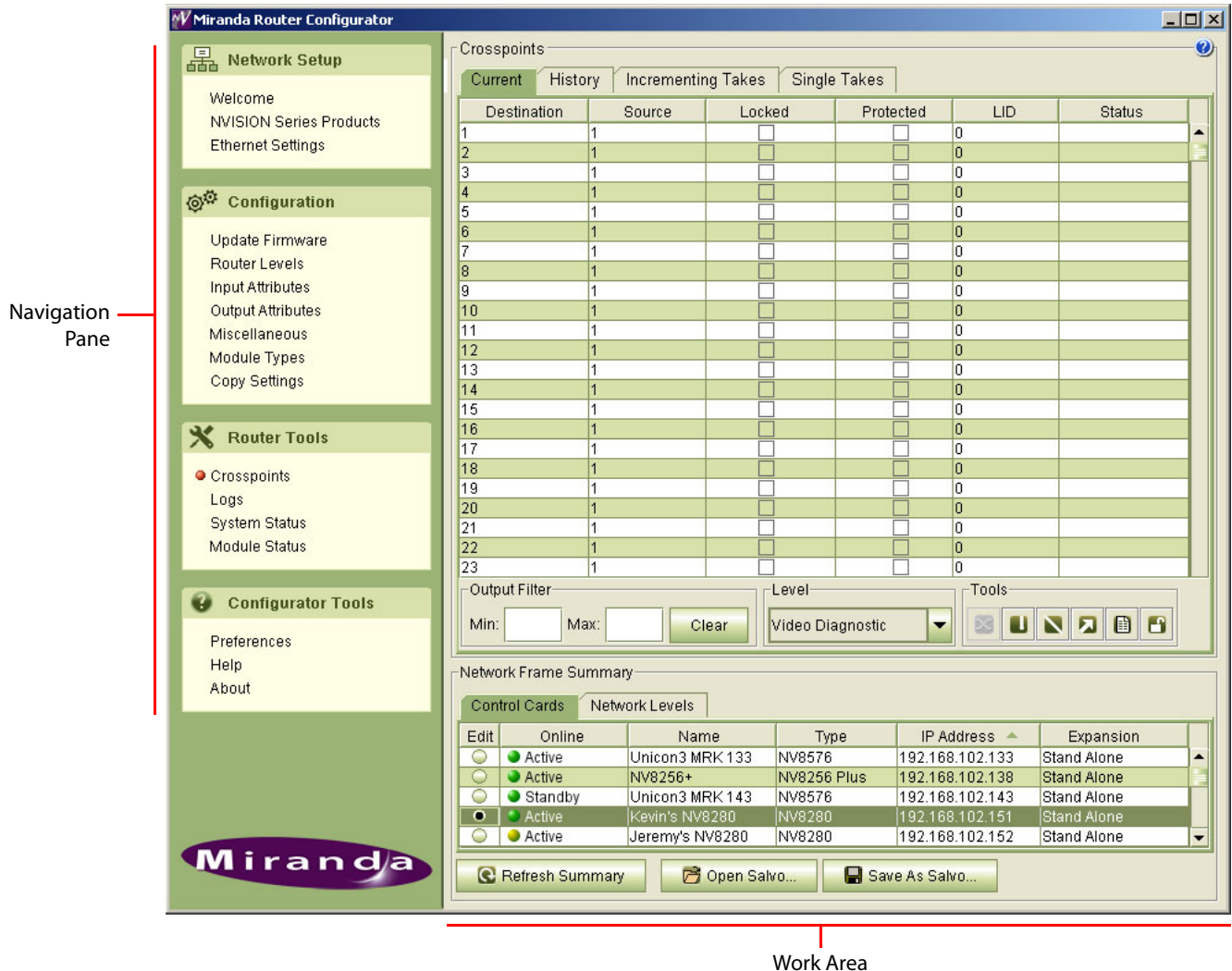

The navigation area is divided into sections based on function: [network setup](#), [configuration](#), [router tools](#), and [configurator tools](#). Within each of these sections are links to pages (tools) that perform specific tasks.

## Network Setup

The 'Network Setup' section provides an introduction to MRC, lists all devices detected by MRC and supports control card management, including adding and removing, and creating "virtual" cards, locking configurations, and updating IP addresses. These are its pages:

Page	Description	Related Topic
Welcome	A brief introduction to MRC and a summary of MRC tools.	—
NVISION Series Products	Lists all NVISION series devices known to MRC.	<a href="#">NVISION Series Products Page</a> on page 108
Ethernet Settings	Manages IP addresses, virtual control cards, and adding or removing cards.	<a href="#">Ethernet Settings Page</a> on page 109, <a href="#">The MRC Network</a> on page 117

## Configuration

The 'Configuration' section provides tools for configuring a router by making settings in the router's control card. Control card configurations can be copied to another control card. These are its pages:

Page	Description	Related Topic
Firmware	Lists firmware, version information, and uploads new firmware to control cards and IOXM cards.	<a href="#">Firmware Page</a> on page 28
Router Levels	Configures router levels. A router control system uses level information to communicate with the router control cards and to manage the switching matrix.	<a href="#">Routing</a> on page 119. <a href="#">Router Levels Page</a> on page 37. <a href="#">Levels</a> on page 122. <a href="#">Signal Types</a> on page 121
Input Attributes	Specifies "output embedder" settings for NV8500 hybrid router inputs.	<a href="#">Input Attributes Page</a> on page 42
Output Attributes	Sets parameters for individual outputs. Different video and audio formats require different switch points to prevent switching artifacts. Also makes reference settings.	<a href="#">Output Attributes Page</a> on page 44. <a href="#">Video Fields and Frames</a> on page 123. <a href="#">Redundant and Dual Video References</a> on page 127
Miscellaneous	Manages router serial settings. Also configures which router frame is <i>main</i> and which are <i>expansion</i> frames for expanded routers.	<a href="#">Miscellaneous Page</a> on page 51
Module Types	Specifies which module belongs in a specific card slot in an NV8500 hybrid router frame. Allows for initial setup verification and future alarming if a module is removed or an incorrect module is installed.	<a href="#">Module Types</a> on page 57
Copy Settings	Either copies selected control card settings from one physical control card to another physical control card or creates a "virtual" control card whose settings can be imported to physical control cards.	<a href="#">Copy Settings Page</a> on page 63

## Router Tools

After your router is configured, you can use the pages of the 'Router Tools' section to monitor system status and module status, manage the switching matrices, and view alarm messages. These are its pages:

Page	Description	Related Topic
Crosspoints	Displays, tests, and updates crosspoints. Testing and updating is done by performing "takes."	<a href="#">Crosspoints Page</a> on page 70 <a href="#">Routing</a> on page 119
Logs	Displays startup log data and current running log data for a selected control card.	<a href="#">Module Types</a> on page 57
System Status	Displays the "health" of a router's active or standby control card, frame, alarms, power supplies and fans. The page also displays the overall health of all the modules in the system and the state of the slot configuration.	<a href="#">System Status</a> on page 100
Module Status	Lists the modules physically installed in a router frame and gives the location and "health" of each module.	<a href="#">Module Status Page</a> on page 102

MRC automatically updates system and status information every 8 seconds.

## Configurator Tools

The 'Configurator Tools' section provides preference settings, application version information, and online Help.

Page	Description	Related Topic
Preferences	Allows you to re-enable warning messages that you have disabled.	<a href="#">Setting Preferences</a> on page 23
Help	Opens MRC's online help. This entry in the 'Configurator Tools' section does not correspond to an MRC page.	—
About	Presents version information, disclaimers, copyright, and other product information.	—

These are "tools" that help you use MRC.

## Selecting a Control Card

To perform configuration tasks, you must generally select a router's control card.

When a control card is selected, it is selected in all MRC pages associated with that control card. For example, if you select a control card on the **Control Cards** tab in the 'Crosspoints' page, that same control card is automatically selected on all pages in which the **Control Cards** tab appears.

Typically, control cards are selected from the **Control Cards** tab. However, on the 'Switch Points' page and 'Module Types' page, only hybrid routers are configurable so it is the **Hybrid Routers** tab that you use.

#### IMPORTANT

Each control card in a router must be configured separately and identically.

With two control cards, one control card is active and the router can remain operational while configuration changes are being made to the inactive control card.

### How To Select a Control Card

In the 'Network Frame Summary' section, click the **Control Cards** tab (or the **Hybrid Routers** tab) to bring the page forward. Then click the radio button on the row listing the control card you want. Control cards are identifiable both by name and by IP address.

**Note:** merely clicking on a row listing a control card highlights the row, but does not select the control card.

### Control Card State Indicators

Control cards are listed one per row. On each row, a colored dot appears in the *Online* column.

Network Frame Summary				
Control Cards		Network Levels		
Select	Online	Name	Type	IP Add
<input type="radio"/>	Virtual	NV5100 D	NV5100	0.0.0.0
<input type="radio"/>	IP Conflict	*IP Conflict* Unicon3	NV8576	192.168.102.
<input type="radio"/>	IP Conflict	*IP Conflict* NV8576+	NV8576 Plus	192.168.102.
<input type="radio"/>	Standby	Unicon3 MRK 143	NV8576 Plus	192.168.102.
<input type="radio"/>	Off-Line	Kevin's NV8280	NV8280	192.168.102.
<input type="radio"/>	Active	Kevin's NV8280	NV8280	192.168.102.
<input type="radio"/>	Active	Unicon3 MRK 143	NV8576 Plus	192.168.102.

The color of the dot indicates the state and type of card, as follows:

- Green — the control card is functioning normally. Communication between MRC and the router is good and without interruption.
- Yellow — the control card is in an "unhealthy" state even though no interruption in communication between MRC and the router has occurred. You can open the 'System Status' page to view diagnostic messages. (See [System Status](#) on page 100.)
- Red — the control card is in a faulty state and all communication has been stopped. You can open the 'System Status' page to view the extent of failure. (See [System Status](#) on page 100.)
- Grey — the control card is offline and MRC cannot communicate with it.
- Blue — represents a virtual control card. A "virtual" control card is one that does not physically exist but for which there is a configuration. (See [Creating Virtual Control Cards](#) on page 112.)

A (black) lock icon indicates that a control card configuration has been locked. For details, see [Locking and Unlocking Configurations](#) on page 115.



## Refreshing the Control Card Display

In general, all control card information that displays in MRC is current. However, any time you physically add or remove a control card from a router frame, you should click **Refresh Summary**. Doing so ensures that changes in the router frame are communicated to MRC.

You can click **Refresh Summary** at any time.

## Saving Configuration Changes

Configuration settings are stored in non-volatile memory (EEPROM) on the control card. The EEPROM stores all configuration settings entered through MRC, but not crosspoint data.

Crosspoint data are stored on the control card in battery-backed RAM. Each control card has its own memory and must be configured separately. All control cards of a router must have identical configurations.

Changes made in MRC are not automatically applied to the control card. For your changes to take effect, you must click **Update Control Card**.

You can continue to use MRC while a control card updates.

If you make changes and do not click **Update Control Card**, MRC will display a *warning* window providing you with three options.

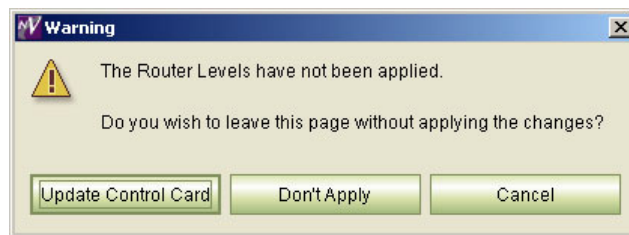

Click the option you want:

- **Update Control Card** — save all changes made in the current session and send the changes to the control card.
- **Don't Apply** — close the current page without saving any changes.
- **Cancel** — Return to the currently open page with all changes still displaying. Changes are *not* sent to the control card.

## The MRC Interface

The MRC window is divided into two main sections. In the left-hand section is the navigation pane containing links to pages within MRC. To open a page, click a link in the navigation pane. The corresponding page displays in the right-hand section.

An orange dot appears on the navigation pane to the left of the link indicating that the page is open.

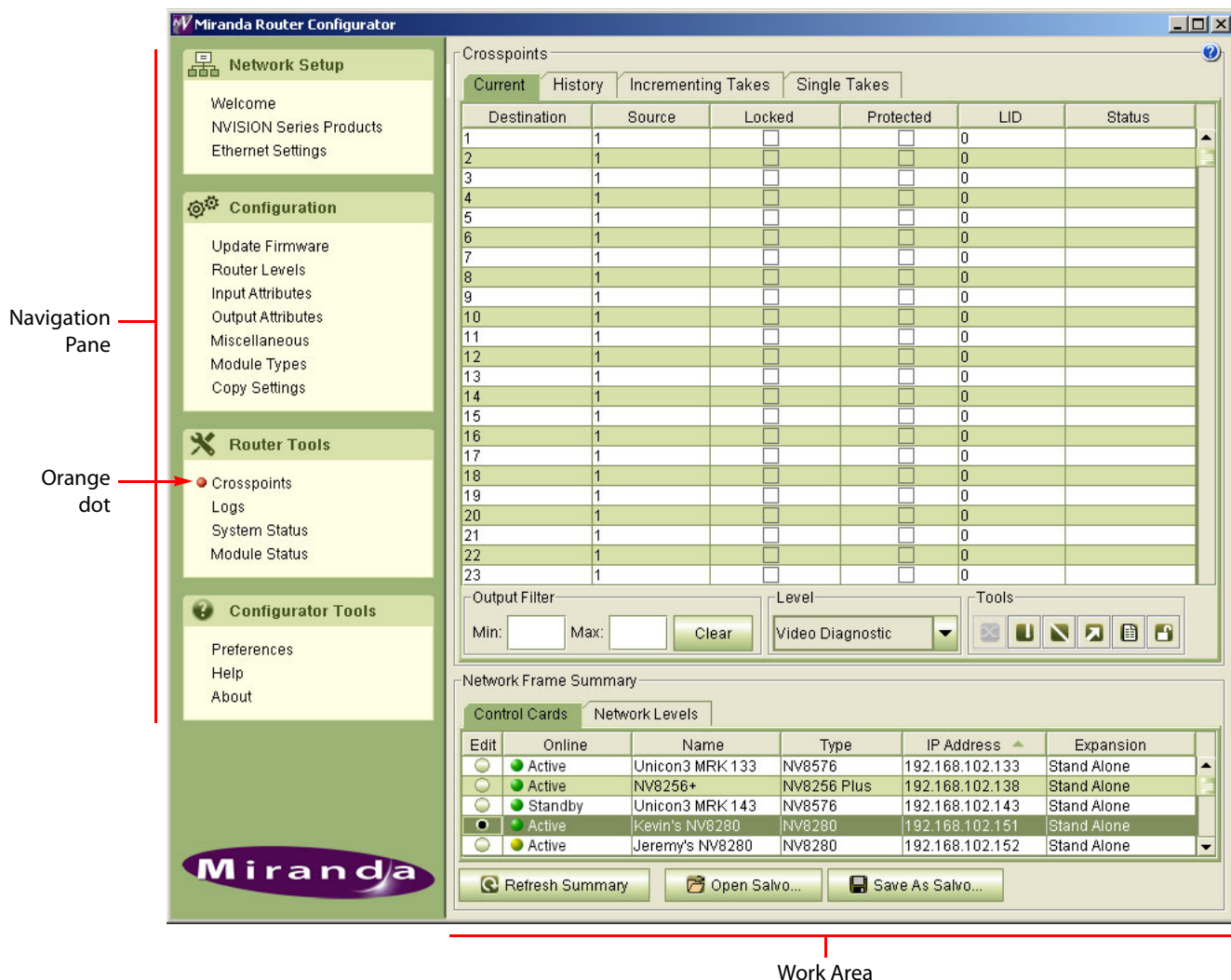

## Using Tabbed Tables

All pages of the 'Configuration' and 'Router Tools' sections have a 'Network Frame Summary' at the bottom of the page. The summary section is divided into tabs. To bring a tab to the front, click the tab title.

Only tables that apply to the tasks to be performed appear in that particular page.

The following is a list of all tabs that display in the *Network Frame Summary*:

- **Control Cards** — lists all control cards in the MRC system. This tab is used to select a control card to configure.
  - **Hybrid Routers** — used to select a control card in a hybrid router frame. When this tab appears, functions are restricted to hybrid router frames.
  - **All Control Cards** — lists all control cards in the MRC system. This tab is used for information only; control cards cannot be selected in this tab. On pages where this tab appears, control cards have been filtered to display on either the **Hybrid Routers** tab or the **Video Routers** tab.
  - **Network Levels** — lists all levels in the MRC system and their associated parameters. This tab is for information only. See [Levels](#) on page 122.
  - **Video Routers** — used to select a control card in a video router frame. When this tab appears, functions are restricted to control cards installed in video router frames.
- (There are no tabs for audio routers or machine control routers.)

Each row of a tabbed table represents a single control card (or a single level). The table's columns either allow the selection of a control card or provides details about the control card or the level listed on that row.

The following list describes the columns that appear in the tabbed tables:

Tabbed Table	Column	Description
'Control Cards' or 'Hybrid Routers' or 'Video Routers'	Edit / Select	Click the radio button to select the control card listed on that row.
	Online	Indicates whether the control card is currently active and communicating with the router control system. When the entry says 'Active', the control card is the currently active card.  When the entry says 'Standby', the card is the inactive (on standby) card.  The term 'Virtual' indicates a virtual control card. (See <a href="#">Creating Virtual Control Cards</a> on page 112.)
	Name	The name assigned to the router frame in which the control card is installed.
	Type	The router model number, such as NV8280.
	IP Address	The IP address currently assigned to the control card.
	Expansion	Indicates whether the control card is installed in an expanded router.  'Stand Alone' indicates that the frame is not connected to another frame.  'Expanded - Main' indicates that the router is an expanded router and the frame is the main frame.  'Expanded - Expansion' indicates that the router is an expanded router and the frame is an expansion frame, not the main frame. (See <a href="#">Expansion Settings</a> on page 55.)

Tabbed Table	Column	Description
Network Levels	Level	The name of the level.
	Signal Type	The signal type associated with the level.
	Router	The router frame to which the level is assigned.
	Physical Inputs	The physical inputs on the router frame at which the level starts and ends.
	Controller Sources	Logical numbers in the router control system at which this level begins and ends, for source devices.
	Physical Outputs	The physical outputs on the router frame at which the level starts and ends.
	Controller Dests	Logical numbers in the router control system at which this level begins and ends, for destination devices.
All Control Cards	Online	Indicates whether the control card is currently active and communicating with the router control system via the network. 'Active' in this field means that the control card is currently active and considered the primary control card. 'Secondary' means that the card is the inactive control card. 'Virtual' means that the card is a virtual control card (and not a physical card). See <a href="#">Creating Virtual Control Cards</a> on page 112.
	Name	The name of the router.
	Type	The router model number, such as NV8280.
	IP Address	The IP address currently assigned to the control card.
	Subnet Mask	The subnet mask currently assigned to the control card.

## Table Commands

When you are using any of the tables, the following functions are available:

- **Highlighting**—Clicking anywhere in a row changes the color of the row to the highlight color (deep green, as opposed to white or light green), making the row distinguishable from the other rows. *Highlighting a row does not select the item in the 'Control Cards' table, the 'Hybrid Routers' table, or the 'Video Routers' table.* To select an item represented by a row, such as a control card, click the radio button in that row:

Control Cards		Network Levels			
Select	Online	Name	Type	IP Address ▲	Exp
<input type="radio"/>	Standby	TSQ 8576	NV8576	192.168.102.210	Stand Alone
<input checked="" type="radio"/>	Active	TSQ 8576	NV8576	192.168.102.211	Stand Alone

- **Check box**—Click a check box to select the item in that row. Click the check box again to unselect the item. You can check more than one check box at any one time. Checked items are processed together when you issue a command.

<input checked="" type="checkbox"/>	Active	Unicon3 MRK 222	NV8576	192.168.102.222	255.255.255.0	192.168.102.222
<input checked="" type="checkbox"/>	Standby	Unicon3 MRK 223	NV8576	192.168.102.223	255.255.255.0	192.168.102.223
<input type="checkbox"/>	Active	NV5128	NV5128	192.168.102.225	255.255.255.0	
<input type="checkbox"/>	Active	NV5128	NV5128	192.168.102.248	255.255.255.0	

- Radio button—Click on a radio button to select the item in that row. You can select only one row at a one time using radio buttons.

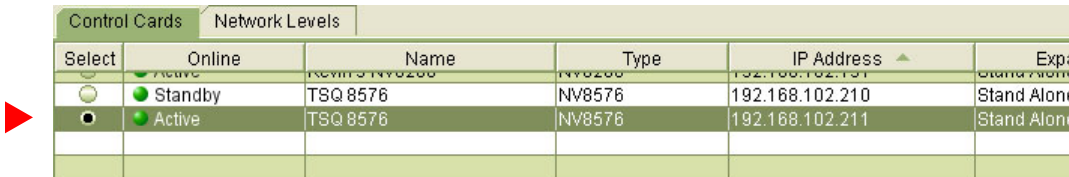

Select	Online	Name	Type	IP Address	Exp.
<input type="radio"/>	Standby	TSQ 8576	NV8576	192.168.102.210	Stand Alone
<input checked="" type="radio"/>	Active	TSQ 8576	NV8576	192.168.102.211	Stand Alone

- Ordering—Clicking the title bar above a column toggle between placing the table in ascending or descending order on the basis of the values in that column. An arrow appears indicating the direction of the ordering.

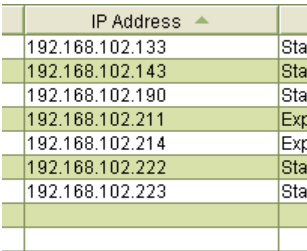

IP Address	
192.168.102.133	Sta
192.168.102.143	Sta
192.168.102.190	Sta
192.168.102.211	Exp
192.168.102.214	Exp
192.168.102.222	Sta
192.168.102.223	Sta

If no arrow appears in the column heading, the table is not sorted with respect to that column.

- Tool tips—In fields that are enabled for editing, when you hover your mouse over the field, a “tool tip” appears. “Tool tips” are brief descriptions or instructions.

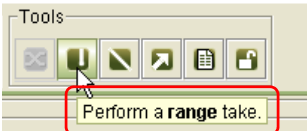

- Changing column size—Drag the line that divides two columns right or left to increase or decrease the column width.

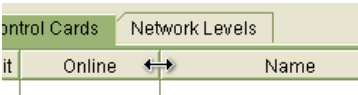

Online	Name
--------	------

A horizontal arrow cursor appears when you have selected the column boundary.

- Drop-down lists—Some column fields accept values presented in a drop-down list. These fields have an arrow beside the field. Click the arrow to view the options in the list. Click on an option in the list to apply it or to select it.



3	Use Switching Rules	UI-001
4	Use Switching Rules	UI-001
5	Use Switching Rules	UI-001

Force Embedder ON

Use Switching Rules

Force Embedder ON

## Keyboard Commands











Standard keyboard and mouse commands are available in MRC.

- Mouse click — Use your mouse to click on an individual row or cell to select it or activate the field for editing.
- Control (ctrl) key — To select non-consecutive multiple rows or items, press the control key on your keyboard while using the mouse to click on each additional row or item you want to select. Each row or item is highlighted. To deselect, click again on the row or item.
- Shift key — To select consecutive multiple rows or items, press the shift key while using the mouse to click another row or item. All the rows (or items) from the previous selection to the new row (or item) become selected. The rows or items are highlighted. To deselect, click anywhere in the series of rows or items.
- Right-click — Right-click on a row to use a context menu (if one is available).

For detailed instructions, see your operating system's user's guide.

## Icons

You can click on an icon or use keyboard shortcuts, when they are available, to perform the following tasks:

Menu Option	Icon	Equivalent Keyboard Actions
Copy		Press <b>Ctrl + C</b>
Paste		Press <b>Ctrl + V</b>
Delete		Press the <b>Delete</b> key
Create Salvo		—
Save As Salvo		Press <b>Ctrl + S</b>
Crosspoint <sup>a</sup>		—
Jump to Output		—
Unlock All		—
Range Take		Press <b>Ctrl + R</b>
Audio Range Take		—
Diagonal Take		Press <b>Ctrl + D</b>

- a. This might be labeled a “Take” button in MRC. It does *not* perform a take, but sends crosspoint data to the router's crosspoint matrix.

## Setting Preferences

MRC provides several message windows that warn you of irreversible actions, errors, or conditions. These windows are designed so that users do not perform certain actions that can have unintended consequences. If you are familiar with MRC, you might find these messages unnecessary. These messages contain a checkbox that allows you to prevent the messages from appearing again.

MRC's 'Preferences' window allows you to *re-enable* the display of one or more of these messages.

Click 'Preferences' (in the 'Configurator Tools' section of the navigation pane) to open the 'Select Errors, Warnings and Messages to Enable' window and check or uncheck the 'Enable' check box on the row listing the message that you want to re-enable. Then click **OK**. Click **Cancel** if you do not want to save your changes.

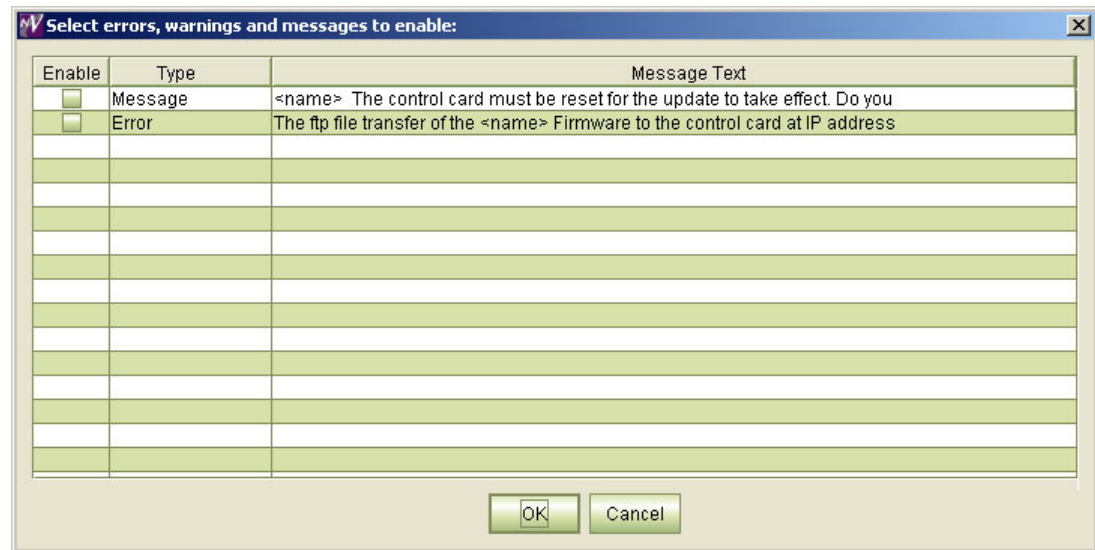

## Screen Size

To change MRC's screen size, drag any corner or edge of the MRC window with your mouse. The minimum size is 1024 × 768 (pixels).

MRC remembers its screen size and position the next time you launch MRC.

## Other Topics

### Context Menu

A "global" context menu appears when you right-click within the 'Control Cards' table or the 'Hybrid Routers' table of most configuration pages:



The context menu has 3 or 4 options, depending on where you are in MRC. These are the options:

- Configuration Locked.

This option has a check box. If the box is checked, the configuration of the control card you have selected is locked.

Click on this option if you want to lock a control card configuration (and it is not already locked). A warning appears:

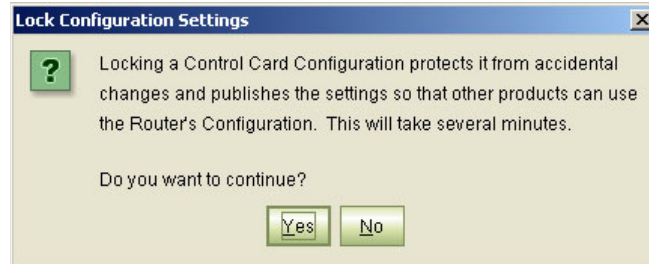

Click **YES** to lock the configuration.

- Reset control card.

Click this option to reset the physical control card.

- Export configuration.

Click this option to save the control card configuration to a .zip file.

- Set Expansion frames.

When you are working with expanded routers (main plus expansion frames), you will work with the main frame primarily. MRC does not yet have the ability to recognize which frame is the matching expansion frame.

If you select a main frame, MRC will ask you to identify the expansion frame(s) in the following dialog:

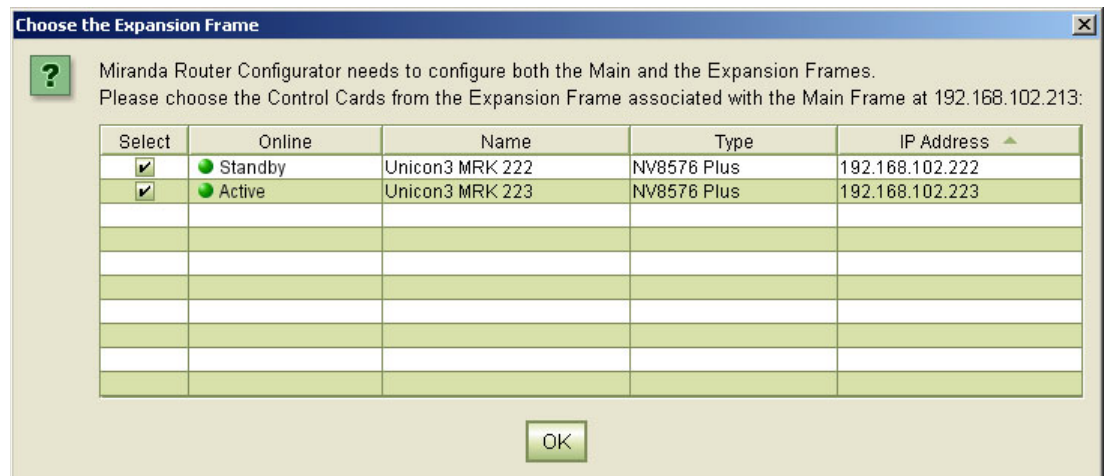

You can use the same dialog with the 'Set Expansion Frames' command in the context menu.



## Nomenclature

Certain abbreviations are used throughout MRC:

IOXM	Card classification: <u>i</u> nput, <u>o</u> utput, <u>x</u> pt (crosspoint) or <u>m</u> onitor
TDM <sup>1</sup>	Means "MADI" (TDM is the way individual MADI signals are transported.)
DEM	Disembedder (or de-embedder)
EMB	Embedder
UI	Upper input
LI	Lower input
UO	Upper output
LO	Lower output
SDI	Means video (literally, serial digital interface)
SD	Standard-definition
HD	High-definition
3Gig	Video at 2.97 or 2.967 Gb/s.

---

1. Time domain multiplexing.



# 3 Configuring Routers

When its control card(s) are present in the MRC network, a router can be configured. MRC's 'Configuration' section has several tools with which you can update firmware, create router partitions, set reference and switch point parameters, govern communication between connected router frames, and specify the location of modules within the router frame.

## Topics

<i>Firmware Page</i> .....	28
<i>Router Levels Page</i> .....	37
<i>Input Attributes Page</i> .....	42
<i>Output Attributes Page</i> .....	44
<i>Miscellaneous Page</i> .....	51
<i>Module Types</i> .....	57
<i>Copy Settings Page</i> .....	63

The 'Configuration' section includes the following tools (or pages): 'Firmware', 'Router Levels', 'Input Attributes', 'Output Attributes', 'Miscellaneous', 'Module Types', and 'Copy Settings'. Each page lets you perform a specific set of configuration tasks:

Task	Description	Related Topic
Upload the latest router firmware	The router's firmware is essential to its correct operation. Firmware affects communication between the router control system and router control cards. The 'Firmware' page updates the firmware currently loaded on control cards, I/O cards, monitor cards, and crosspoint cards in the router frame.	<a href="#">Firmware Page</a> on page 28
Create levels (partitions) for switching	Router control systems use level information to communicate with the router and manage the crosspoint connections. Use the 'Router Levels' page to configure levels.	<a href="#">Router Levels Page</a> on page 37
Set switch points	A "switch point" is a point in time at which a router output is to be switched from its current input to a new input. The 'Output Attributes' page lets you set different video and audio format switch points to prevent switching artifacts.	<a href="#">Output Attributes Page</a> on page 44
Add serial port settings	Some third-party router control systems require serial ports to be configured for proper communication. The 'Miscellaneous Settings' page governs serial port settings. This page also establishes which frame is the "main" frame in an expanded router.	<a href="#">Miscellaneous Page</a> on page 51
Force embedders to be on, as needed	At times, it is necessary to force embedders (in hybrid output cards) on for the duration of a route. You can specify for which input ports this is done.	<a href="#">Input Attributes Page</a> on page 42

Task	Description	Related Topic
Assign module types to module slots	The 'Module Types' page assigns card types to the router's card slots. This helps verify that your initial installation is correct and later warns you about potentially incorrect module changes.	<a href="#">Module Types</a> on page 57
Copy control card settings to another control card	This page makes configuration of multiple control cards easier. The 'Copy Settings' page copies control card settings to another physical card or to a "virtual" control card or from a "virtual" control card.	<a href="#">Copy Settings Page</a> on page 63

## Firmware Page

The 'Firmware' page is a means to upload selected firmware to all the control cards, input and output cards, monitor cards, and crosspoint cards installed in the router. A firmware update is a rare but vital event. Control cards must have the correct firmware loaded to execute commands from the router control system successfully and to communicate with MRC successfully. Firmware is pre-installed on the router at the factory.

This is the 'Firmware' page:

Router Firmware File  
NV8500\_HYB\_FW\_3.3.0.2537.RF
Choose...

Current Firmware Versions

Update	Needs Update	Name	Version	Description
<input type="checkbox"/>	<input type="checkbox"/>	CPLD	1.0.0.0	
<input type="checkbox"/>	<input type="checkbox"/>	ROM	2.0.0.0	EM0833ROM Jun 10 2011 11:40:33
<input checked="" type="checkbox"/>	<input checked="" type="checkbox"/>	Control Card	Unknown	EM0833 Firmware - May 4, 2012
<input type="checkbox"/>	<input type="checkbox"/>	IOXM-I-001	1.0.0.1	NV8140 3Gig SDI 18 COAX IN (EM0887)
<input type="checkbox"/>	<input type="checkbox"/>	IOXM-I-005	1.0.0.1	NV8140 3Gig SDI 18 COAX IN (EM0887)
<input type="checkbox"/>	<input type="checkbox"/>	IOXM-I-008	1.0.0.1	NV8140 3Gig SDI 18 COAX IN (EM0887)
<input type="checkbox"/>	<input type="checkbox"/>	IOXM-O-001	13.0.0.2	NV8500 3Gig SDI 18 COAX OUT (EM0785)
<input type="checkbox"/>	<input type="checkbox"/>	IOXM-O-016	13.0.0.2	NV8500 3Gig SDI 18 COAX OUT (EM0785)
<input type="checkbox"/>	<input type="checkbox"/>	IOXM-X-001	20.0.0.1	NV8500 144x144 3Gig XPT STD (EM0894)
<input type="checkbox"/>	<input type="checkbox"/>	IOXM-X-003	20.0.0.1	NV8140 144x144 3Gig RED XPT STD (EM0895)

Select All
Select If Needs Update
Select None
Select...
☒ Update only if versions are different

Network Frame Summary

Control Cards
Network Levels

Select	Online	Name	Type	IP Address	Expansion
<input type="radio"/>	Active	Kevin's 6260	NV8280	192.168.102.155	Stand Alone
<input type="radio"/>	Active	Jowel's NV8140	NV8140	192.168.102.167	Stand Alone
<input checked="" type="radio"/>	Active	QA_NV8140	NV8140	192.168.102.213	Stand Alone
<input type="radio"/>	Active	QA_NV8280	NV8280	192.168.102.214	Stand Alone
<input type="radio"/>	Standby	QA_NV8280	NV8280	192.168.102.215	Stand Alone
<input type="radio"/>	Active	NV5128	NV5128	192.168.102.248	Stand Alone
<input type="radio"/>	Active	NV5128	NV5128	192.168.102.249	Stand Alone

Refresh Summary
Update Firmware...
View Past Update Logs...
Reset Control Card...

Miranda is continually improving firmware to make control card and other active module communication the most effective and reliable it can be. In addition, changes in router configurations may necessitate new firmware be uploaded. Miranda makes an effort to notify customers when firmware updates become available. You can also contact Miranda technical support at any time to verify that you have the latest versions.

#### IMPORTANT

Updating firmware causes the router's control card to reset. A firmware update takes the router offline. It is recommended that firmware updates be performed during a service period when the router can be scheduled to be offline.

#### WARNING

All routers must be disconnected from *all* router control systems during a firmware update. If they are not disconnected, the router control system will continue to communicate with the router, interfering with the firmware update.

## Using the Firmware Page

To update firmware in a router, you must select its control card (in the 'Control Card' table at the bottom of the 'Firmware' page). If the router has two (or more) control cards, you must perform the same updates for each control card.

After you select a control card, click **Choose** at the upper right to select a firmware (.rf) file. See [Choosing a Firmware file](#) on page 30.

When you select a control card, MRC scans all modules in the router frame and lists the currently installed firmware versions in the 'Firmware' page. With respect to your selected firmware file, if a module contain firmware for which a different version is available, MRC displays the module name, version number, and description in bold red text.

Router Firmware File

Current Firmware Versions

Update	Needs Update	Name	Version	Description
<input type="checkbox"/>	<input type="checkbox"/>	CPLD	1.0.0.0	
<input type="checkbox"/>	<input type="checkbox"/>	ROM	4.0.0.0	EM0833ROM Oct 1 2010 09:37:32
<input checked="" type="checkbox"/>	<input checked="" type="checkbox"/>	<b>Control Card</b>	<b>1.1.1.1517</b>	<b>EM0833 Firmware - April 15, 2011</b>
<input type="checkbox"/>	<input type="checkbox"/>	IOXM-UI-004	7.0.0.0	NV8500 3Gig SDI DEM 8 COAX IN (EM0814, SV0984-07)
<input type="checkbox"/>	<input type="checkbox"/>	IOXM-UI-005	7.0.0.0	NV8500 3Gig SDI DEM 8 COAX IN (EM0814, SV0984-07)
<input type="checkbox"/>	<input type="checkbox"/>	IOXM-UI-028	7.0.0.0	NV8500 3Gig SDI DEM 8 COAX IN (EM0814, SV0984-07)
<input type="checkbox"/>	<input type="checkbox"/>	IOXM-UI-029	6.0.0.0	NV8500 3Gig COAX 8 SDI / 1 TDM IN (EM0814, SV1015-06)
<input type="checkbox"/>	<input type="checkbox"/>	IOXM-LI-035	7.0.0.0	NV8500 3Gig SDI DEM 8 COAX IN (EM0814, SV0984-07)
<input type="checkbox"/>	<input type="checkbox"/>	IOXM-LI-062	7.0.0.0	NV8500 3Gig SDI DEM 8 COAX IN (EM0814, SV0984-07)
<input type="checkbox"/>	<input type="checkbox"/>	IOXM-UO-001	11.0.0.0	NV8500 3Gig SDI 18 COAX OUT (EM0785-02, SV0825-11)
<input type="checkbox"/>	<input type="checkbox"/>	IOXM-UO-002	11.0.0.0	NV8500 3Gig SDI 18 COAX OUT (EM0785-02, SV0825-11)
<input type="checkbox"/>	<input type="checkbox"/>	IOXM-UO-003	11.0.0.0	NV8500 3Gig SDI 18 COAX OUT (EM0785-02, SV0825-11)
<input type="checkbox"/>	<input type="checkbox"/>	IOXM-UO-030	11.0.0.0	NV8500 3Gig SDI 18 COAX OUT (EM0785-02, SV0825-11)
<input type="checkbox"/>	<input type="checkbox"/>	IOXM-UO-031	11.0.0.0	NV8500 3Gig SDI 18 COAX OUT (EM0785-02, SV0825-11)
<input type="checkbox"/>	<input type="checkbox"/>	IOXM-UO-032	11.0.0.0	NV8500 3Gig SDI 18 COAX OUT (EM0785-02, SV0825-11)
<input type="checkbox"/>	<input type="checkbox"/>	IOXM-LO-033	11.0.0.0	NV8500 3Gig SDI 18 COAX OUT (EM0785-02, SV0825-11)
<input type="checkbox"/>	<input type="checkbox"/>	IOXM-LO-034	11.0.0.0	NV8500 3Gig SDI 18 COAX OUT (EM0785-02, SV0825-11)
<input checked="" type="checkbox"/>	<input checked="" type="checkbox"/>	<b>IOXM-LO-043</b>	<b>8.0.0.0</b>	<b>NV8500 3Gig SDI EMB 16 COAX OUT (EM0815-20, SV1036-08)</b>
<input checked="" type="checkbox"/>	<input checked="" type="checkbox"/>	<b>IOXM-LO-044</b>	<b>8.0.0.0</b>	<b>NV8500 3Gig SDI EMB 16 COAX OUT (EM0815-20, SV1036-08)</b>
<input checked="" type="checkbox"/>	<input checked="" type="checkbox"/>	<b>IOXM-LO-045</b>	<b>8.0.0.0</b>	<b>NV8500 3Gig SDI EMB 16 COAX OUT (EM0815-20, SV1036-08)</b>
<input checked="" type="checkbox"/>	<input checked="" type="checkbox"/>	<b>IOXM-LO-046</b>	<b>8.0.0.0</b>	<b>NV8500 3Gig SDI EMB 16 COAX OUT (EM0815-20, SV1036-08)</b>

☒ Update only if versions are different

Each column in the table provides the following options or information:

Column	Description
Update	Check the check box to select the module for updating. (This is just to select the module. Checking the box does not perform the update.)
Needs Update	A check mark appears in the check box when a different version of the firmware exists for a particular module and updating is needed. Modules for which this box is checked show red text.
Name	Type and location of the module being updated. (See <a href="#">Nomenclature</a> on page 44.) <b>Note:</b> if the CPLD or ROM displays in red, the chip must be updated, but cannot be updated through MRC. Contact <a href="#">Miranda Technical Support</a>
Version	The version of the firmware currently loaded in the module.
Description	A general description of the module, which may include its part number, router model, signal type, or function. (See <a href="#">Nomenclature</a> on page 44.)

## Choosing a Firmware file

When it becomes necessary to update your router's firmware, your Miranda service technician will send you a .rf file with new firmware. Store the .rf file in your PC's file system. When you perform the firmware update, a copy of the firmware is stored in the CF card on the router's control card. The CF card will store up to 5 recent versions of the firmware. It will also store the names of all previous versions. If you ever want to revert to a previous version, you can choose one of the previous versions available.

To select a firmware file, click 'Choose' at the upper right corner of the 'Firmware' page. The 'Choose Router Firmware' dialog appears. There are two choices in the dialog:

- Used on this control card.
- All available.

### 'Used on This Control Card' Option

The 'Used on this Control Card' option lists all previous versions, available or unavailable, on the CF card:

Select	Firmware File Name	Active	Available
<input type="checkbox"/>	NV8500_HYB_FW_1.1.4.2227.RF		Not Available
<input type="checkbox"/>	NV8500_HYB_FW_2.2.2.2182.RF		Not Available
<input type="checkbox"/>	NV8500_HYB_FW_2.2.2.2219.RF		Not Available
<input type="checkbox"/>	NV8500_HYB_FW_2.2.2.2248.RF		On Router
<input type="checkbox"/>	NV8500_HYB_FW_2.2.2.2250.RF		On Router
<input checked="" type="radio"/>	NV8500_HYB_FW_2.2.2.2252.RF	In Use	On Router
<input type="checkbox"/>			
<input type="checkbox"/>			
<input type="checkbox"/>			

Filter:

☒ Used on this Control Card

☐ All available

List all RF files that have been previously loaded on this Control Card. Some RF files may not be available.

OK Cancel Browse for RF file...

You can choose any that is listed as "on router." Click the radio button in the 'Select' column to do so. Then click 'OK'.

## 'All Available' Option

If your intention is to install new firmware, choose 'All Available' and click the 'Browse for RF file ...' button to navigate to the folder that holds your new .rf file. Select that file.

The file now appears in the list and its availability now reads "MRC Cache."

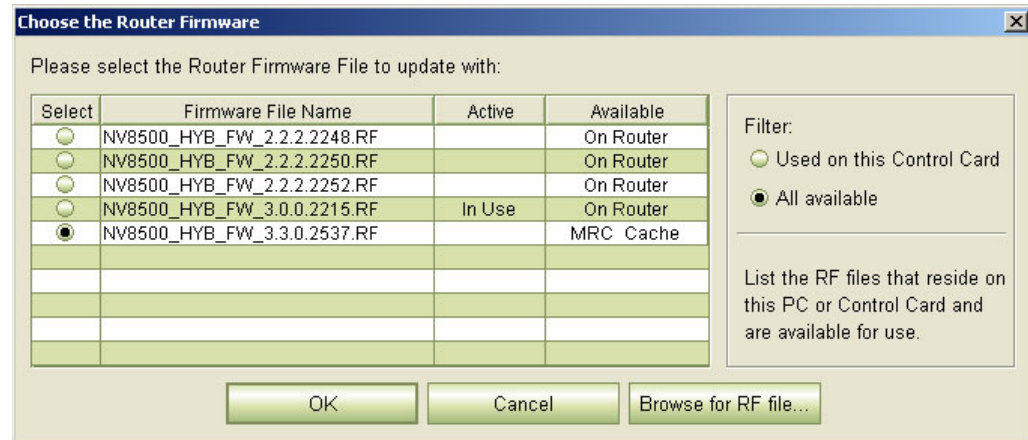

Click the radio button in the 'Select' column for the new firmware to select it. Then click 'OK'.

The phrase "In Use" in the 'Active' column indicates which firmware is currently active in the control card.

You could also choose any of the earlier firmware files listed if you wanted to revert to a previous firmware version.

## The 'Available' Column

Five different messages can appear in the 'Available' column of the 'Choose the Router Firmware' dialog. The messages concern the availability of .rf files. This is what they mean:

- Not Available

You (or someone) had once used MRC to install this .rf file, but the file cannot be found in known locations.

- On Router

The .rf file is located in the flash memory of the router's control card. This message is typical of .rf files that have been recently uploaded to the control card but are not available on your PC. (They might be available on someone else's PC.)

- On PC

The .rf file is located on your PC. This message is typical of .rf files that you are about to upload.

- MRC Cache

The .rf file is located in MRC's cache (on your PC). This message is typical of .rf files that you have recently uploaded to the control card, but are not — for whatever reason — in the flash memory of the router's control card.

- MRC & Router

The .rf file is located both in MRC's cache (on your PC) and in the flash memory of the router's control card. This message is typical of .rf files that you have recently uploaded to the control card.

### Context Menu

When you have chosen the 'All Available' option, the dialog has a context menu. The context menu has a single command 'Delete from RF Cache'. This command is enabled for .rf files present in MRC's .rf file cache (on your PC). If you want to delete a file from the cache, right-click a row in the list of .rf files that reads 'MRC Cache' or 'MRC & Router' in the 'Available' column:



Click the 'Delete from RF Cache' command. Respond 'Yes' to the confirmation message:

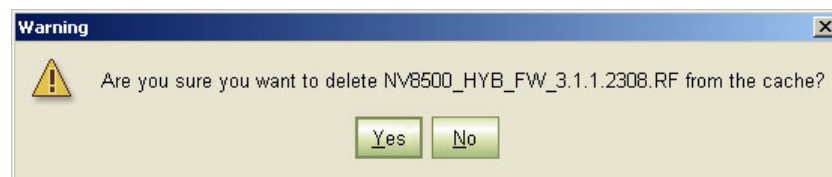

### Updating Firmware

A large router can have hundreds of modules. Selecting which modules to update can be overwhelming. The 'Firmware' page provides you with several tools that make it easy to select specific firmware. You can choose to update individual modules, all modules, or create a rule to select only modules that match specific parameters.

The page has 4 selection buttons:

- 'Select All' — selects all modules.
- 'Select None' — deselects all modules
- 'Select if Needs Update' — Selects only those modules that need updates.
- 'Select ...' — Select modules by criterion. (This button opens a dialog in which you create a "rule", that is, specify the criterion.)

Selecting modules does not perform the update. You must press the 'Update Firmware' button at the bottom of the page to start the update of selected modules:



Modules can take a significant amount of time to update. MRC shows a progress bar (percentage complete) for modules that are updating.

### Creating a Module Selection Rule

Click the 'Select ...' button to open a dialog in which to create a rule for selecting modules. A rule consists of one or more matching expressions. A module becomes selected either when it matches *any* or when it matches *all* of the expressions. Only those modules that match the rule are selected.



The dialog contains one or more rows of entry fields. Each row has 3 entries that form an expression:

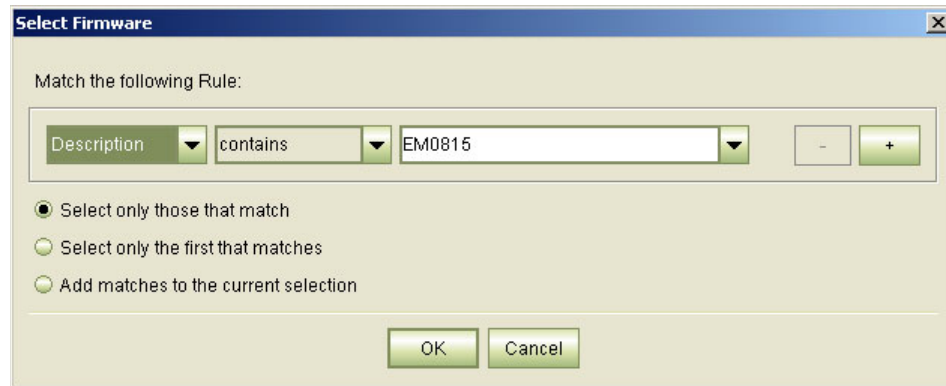

The first entry field is a drop-down list in which you can select a target for matching. The targets are names of the columns in the firmware table:

- 'Needs Update'
- 'Name'
- 'Version'
- 'Description'
- 'Firmware'

The second entry is a drop-down list of matching behaviors. The third entry is the pattern to match. In many cases, this is a text string that you can type. In most cases, the behavior is either "contains" or "does not contain." In the preceding illustration, the matching rule is

Description contains "EM0815"

Using this expression, modules are selected when their description field contains the string "EM0815".

The patterns and matching behaviors differ when you select different targets. For instance, if you select 'name' instead of 'Description' for the target, the pattern drop-down list displays entries from the 'Name' column.

You can add additional matching expressions by clicking the “+” box in the dialog. You can delete a specific expression by clicking the “-” box in its row. When you have more than one expression, the rule changes appearance slightly:

The 'Select Firmware' dialog box has a title bar with a close button. Below the title bar, it says 'Match Any of the following Rules:'. There are three rows of matching rules, each with a dropdown for the target, a dropdown for the behavior, and a text field for the pattern. To the right of each row are minus and plus buttons. The first row has 'Description' as the target, 'contains' as the behavior, and 'EM0815' as the pattern. The second row has 'Name' as the target, 'contains' as the behavior, and 'Control Card' as the pattern. The third row has 'Firmware' as the target, 'is on' as the behavior, and 'Input Card' as the pattern. Below the rows are three radio buttons: 'Select only those that match' (selected), 'Select only the first that matches', and 'Add matches to the current selection'. At the bottom are 'OK' and 'Cancel' buttons.

An additional drop-down menu appears where you may specify that the rule applies when a module matches *any* expression or when it matches *all* the expressions.

In all cases, when you click OK, MRC performs the selection that you specify. You are free to perform another selection if you make a mistake. MRC does not execute the update until you click the 'Update Firmware' button at the bottom of the 'Firmware' page.

### How To Create a Selection Rule

- 1 Open the 'Firmware' page.
- 2 Click 'Select ...'. The 'Select Firmware' dialog appears:

The 'Select Firmware' dialog box has a title bar with a close button. Below the title bar, it says 'Match the following Rule:'. There is one row of matching rules with a dropdown for the target, a dropdown for the behavior, and a text field for the pattern. To the right of the row are minus and plus buttons. The first row has 'Description' as the target, 'contains' as the behavior, and 'EM0815' as the pattern. Below the row are three radio buttons: 'Select only those that match' (selected), 'Select only the first that matches', and 'Add matches to the current selection'. At the bottom are 'OK' and 'Cancel' buttons.

The first drop-down list is the target. The second drop-down list is the behavior. The third drop-down list (or entry field) is the pattern.

- 3 Select a target, behavior, and enter a pattern. Click the plus sign (+) to add a row and select another parameter, action, and term. To remove a row, click its minus sign (-).

The following is a list of targets and accompanying behaviors:

Target	Action	Meaning
Needs Update	is checked is not checked	Generate a match if the module has (or does not have) a check mark in the 'Needs Update' column.
Name	contains does not contain	Generate a match if the name of the module contains (or does not contain) the text string you type.
Version	contains does not contain	Generate a match if the version of the module contains (or does not contain) the selected version. You can specify a substring as the pattern.
Description	contains does not contain	Generate a match if the description field of the module contains (or does not contain) the selected text pattern. You can specify a substring as the pattern.
Firmware	is on is not on	Generate a match if the module is of the type you choose as the pattern: that is, a control card, an input card, an output card, monitor card, or a crosspoint card.

- 4 Choose how the modules that match the rule are selected. Because the choices are "radio buttons," you can select only one option:

Method	Description
Select only modules that match	Only modules that match the rule are selected. This the default method.
Select only the first module that matches	Only the first module that matches the rule is selected.
Add matches to current selection	Any modules that match a (new) rule are added to the previously selected modules.

- 5 Click **OK**.

## How To Update Firmware

- 1 Go to the 'Firmware' page. From the **Control Cards** table at the bottom of the page, click a "radio button" to select a control card. Be certain it is the control card you want.  
When you select a control card, MRC lists, in the upper part of the page, all the modules of the router frame in which the control card is situated.
- 2 In the 'Router Firmware File' region click **Choose** to locate and select the firmware file you want to use for the update. (Its file extension is .rf.)

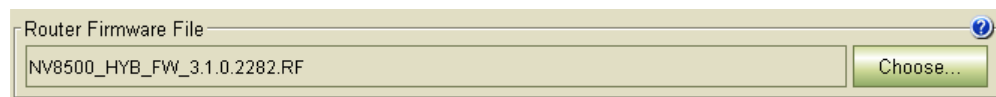

The 'Choose New Firmware' dialog appears.

Click the 'Browse for RF file ...' button to locate a new firmware file. Then choose the firmware file from the list. (You can choose an earlier version of firmware stored on the control card if you want.)

See [Choosing a Firmware file](#) on page 30 for more information.

- 3 In the 'Current Firmware Versions' region, select all the modules you want to update at one time.

Check individual check boxes in the 'Update' column,

Or, click **Select All**,

Or, click **Select If Needs Update** to select only modules with a check mark in the 'Needs Update' column,

Or, click **Select . . .** to select modules by a criterion,

Or, click **Select None**. (Note that when no modules are selected, an update cannot occur.)

- 4 (Optional) To force all selected modules to be updated, uncheck the 'Only update if versions are different' check box. When this option is checked, modules are updated only when the firmware version is different from the firmware currently loaded on the module.

- 5 Click **Update Firmware** (at the bottom of the page). MRC starts the update of all selected modules.

One or more progress bars appear in the 'Description' field of modules being updated. When a module is completed, "Update succeeded" appears in place of the progress bar.

When the update of all modules is complete, MRC displays a log of the update:

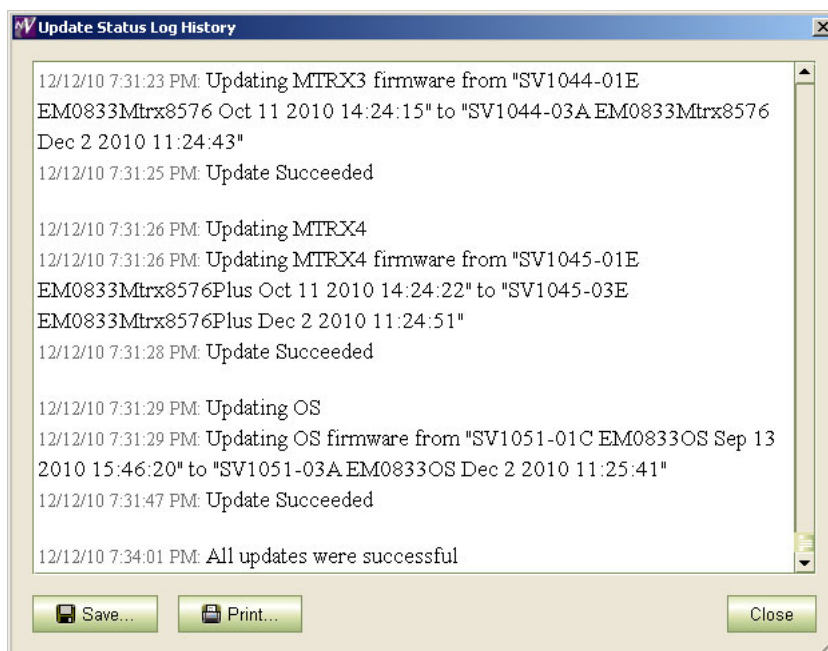

#### Note

If MRC fails to update certain cards, try the update again for those cards. If the update fails repeatedly, contact [Miranda Technical Support](#).

#### Note

In practice, it is advisable to update each control card first, and then update IOXM cards.

- 6 Repeat this procedure for each control card of the router. (An expanded NV8576-Plus typically can have 4 control cards, 2 in each frame.)

Do not repeat this procedure of IOXM cards. It is not necessary and very time-consuming.

## Viewing and Saving Update Logs

Every time a module's firmware is updated, a description of the update is logged in the MRC database. To view a log of past updates, click **View Past Update Logs** (at the bottom of the 'Firmware' page). The button remains greyed out (i.e., inactive) until you have performed an update that can be logged.

### How to View and Save an Update Log

- 1 Go to the 'Firmware' page.
- 2 Click **View Past Update Logs**, at the bottom of the page. The 'Update Status Log History' window appears.
- 3 (Optional) To print the currently displaying log, click **Print**.
- 4 Click **Save**. The 'Save' window appears.  
Click **Browse** to specify where you want to save the file, enter a file name, and then click **Save** to save the file and close the window.
- 5 Click **Close**.

## Router Levels Page

Creating levels is an important part of the configuration process. Router control systems use level information to communicate with the router and manage the crosspoint connections. To view and set router levels, use the 'Router Levels' page.

---

### Note

The levels governed by this page are termed "physical levels" or "partitions" in other software. The "physical" levels defined in this page must also be defined identically in the router's description in NV9000-SE Utilities.

Further, NV9000-SE Utilities defines what are called "virtual" levels. The levels governed by this page are *not* "virtual" levels.

---

(Physical) levels are boundaries within the switching matrix that organize switching within the router. Each level is assigned one or more signal types that represent the signals being switched within that level. Signals can be switched only within the same level. The signal types assigned to the level must match the actual signals being routed.

*Remember that every router configuration must have at least one level and signals can be switched only within a level, not between levels.*

## Using the Router Levels Page

To view or set levels, select a control card in the table at the bottom of the 'Router Levels' page. When you have selected a control card, MRC displays its current level settings in the 'Crosspoint Ranges for Level Settings' table at the top of the page.

If any level is a duplicate or specifies an invalid signal type, the level information appears in red and a warning appears at the bottom of the table.

An invalid signal type can exist only in control cards configured with older versions of MRC.

See [Adding and Updating Levels](#) on page 39.

This illustration shows typical levels for a hybrid NV8280.

Crosspoint Ranges for Level Settings

Level	Physical Input Start	Physical Input End	Controller Source Start	Controller Source End	Null Audio Source	Pass Thru Audio Source	Physical Output Start	Physical Output End	Controller Destination Start	Controller Destination End	Signal Type
1	1	288	1	288	NA	NA	1	576	1	576	Digital Video
2	1	288	1	288	NA	NA	1	576	1	576	Asynchronous AES
3	1	4608	1	4608	144	1	1	9216	1	9216	Synchronous Audio

+ Add Level    - Delete Level...

The table's columns provides the following information:

Column	Description
Level	Number assigned to the level. A unique number is automatically assigned. If you change the level, keep in mind that the level numbers must all be different.
Physical Input Start	The physical input connector at which the level starts.
Physical Input End	The physical input connector at which the level ends.
Controller Source Start	The logical port number at which the level begins, for sources.
Controller Source End	The logical port number at which the level ends, for sources. This number is calculated. You cannot change it.
Null Audio Source	A port designated for use as the "null audio source" under embedded group control. You can enter a value in a field in this column only if the row is a synchronous audio level. See <a href="#">Embedded Group Control</a> on page 129.
Pass-Through Source	A port designated for use as the "pass-through audio source." You can enter a value in a field in this column only if the row is a synchronous audio level. See <a href="#">Pass-Through Source</a> on page 130.
Physical Output Start	The physical output connector at which the level starts.
Physical Output End	The physical output connector at which the level ends.
Controller Destination Start	The logical port number at which the level begins, for destinations.
Controller Destination End	The logical port number at which the level ends, for destinations. This number is calculated. You cannot change it.
Signal Type	The signal type to be supported by the level. See <a href="#">Signal Types</a> on page 121.

**Note:** strictly speaking the "controller source" numbers and "controller destination" numbers are really *port* numbers in the router control system, not source and destination numbers. *Sources* and *destinations* in the router control system are *aggregates* of router ports, often spanning multiple routers.

### Special Case for NV8500 Hybrid Routers

If an NV8500 hybrid router has any MADI cards *and* uses DHP, you must add 40,000 to the MADI port numbers in NV9000-SE Utilities. In addition, you must add 40,000 to the natural audio partition size.

If the natural audio partition is  $9216 \times 18432$ , then the audio partition for MADI must be specified as  $49,216 \times 58,432$  in NV9000-SE Utilities.

You must **not** add 40,000 to the partition size in MRC.

### Null Audio Source

A null audio source is available only for the synchronous audio level of NV8500 family routers (having control card firmware at version 3.1 and newer). The column for null audio sources is present in the table for all routers, but the field is disabled unless the row is a synchronous audio level for an NV8500 family router.

If you specify a null audio source, we recommend you use one of the “unused” ports on a disembedder card.

See [Embedded Group Control](#) on page 129 for more information.

### Special Context Menu

You can enter a numeric value (a port number) for the null audio source in a ‘Synchronous Audio’ partition but you cannot clear the field directly.

There is a special context menu available that allows you to revert to no null audio source:

Set Null Audio Source to NONE

To revert the null source, right-click anywhere in row for the ‘Synchronous Audio’ partition and click the command in the context menu.

### Pass-Through Audio Source

A pass-through audio source is available only for the synchronous audio level of NV8500 family routers (having control card firmware at version 3.3.1 and newer). The column for pass-through sources is present in the table for all routers, but the field is disabled unless the row is a synchronous audio level for an NV8500 family router.

See [Pass-Through Source](#) on page 130 for more information.

## Adding and Updating Levels

Levels are created by specifying a range of inputs and a range of outputs. A range is denoted by a starting number and an ending number. Inputs and outputs are referenced in two ways: (1) as physical input connections and physical output connections on the router, and (2) as logical ports (supporting sources and destinations) in the router control system.

The physical input and output numbers in the table represent the physical connections on the router. The logical ports in a router control system always map to physical connections, but the numbering might not be the same. For example, the router control system might have port 1 mapped to physical input 17, not physical input 1.

For information about router control system source and destination numbering, refer to your router control system's documentation.

---

#### IMPORTANT

Every control card in a router must be configured separately, but identically.

The levels defined in MRC must match the levels defined in your router control system. If you change or delete a level in MRC, you must make a corresponding change in the router control system.

---

For each level, MRC generates a list of available signal types automatically according to the type of router. These are available in the drop-down lists in the 'Signal Type' column of the table.

(See [Signal Types](#) on page 121.)

#### How to Create or Update a Level

- 1 Go to the 'Router Level' page. From the **Control Cards** table at the bottom of the page, select a control card. The level data for that control card appear in the 'Crosspoint Ranges for Level Settings' table.
- 2 If you want to add a level, click **Add Level**.



A new row appears in the table (unless the table is already at its maximum size).

- 3 If you are updating a level, locate its table row.
- 4 In the 'Signal Type' entry for that row, select a signal type from the drop-down list. You must do this before setting other parameters. The signal type determines the range of values for the physical inputs and outputs. The signal type options vary according to the router type.
- 5 Enter the remaining parameters for the level. Click in a cell to activate the editable field:

Column	Description
Level	By default, the next sequential number is assigned to a level, starting at 1.
Physical Input Start	The range specified by the start and end values depends on your intentions, but cannot exceed the maximum range of the router.
Physical Input End	
Controller Source Start	The logical port number in the router control system that maps to the physical input starting number.
Controller Source End	The logical port number in the router control system that maps to the physical input ending number. This number is calculated. You cannot change it.
Physical Output Start	The range specified by the start and end values depends on your intentions, but cannot exceed the maximum range of the router.
Physical Output End	
Controller Destination Start	The logical port number in the router control system that maps to the physical output starting number.
Controller Destination End	The logical port number in the router control system that maps to the physical output ending number. This number is calculated. You cannot change it.

- 6 Repeat steps 1–5 for other levels.



- 7 Click **Update Control Card** to send the level information to the control card.



- 8 Each control card must be configured separately and all control cards in the router must have the same level settings.

Repeat this procedure for each control card in the router frame.

Or

Copy the control card's configuration to the remaining control card(s) in the router. See [Copy Settings Page](#) on page 63.

- 9 Each control card in the router must be configured separately and identically.

Either repeat this procedure for each control card in the router . . .

Or, finish making all changes to the control card and then copy its configuration to the remaining control card(s) in the router. See [Copy Settings Page](#) on page 63.

## Deleting Levels

You can delete levels at any time, but be careful. Heed the following warning:

---

Every control card in a router must be configured separately, but identically.  
The levels defined in MRC must match the levels defined in your router control system.  
If you change or delete a level in MRC, you must make a corresponding change in the router control system.

---

Remember that every router configuration must have at least one level and signals can be switched only within a level, not between levels.

### How to Delete a Level

- 1 Go to the 'Router Level' page. From the **Control Cards** table at the bottom of the page, select a control card.
- 2 In the 'Crosspoint Ranges for Level Setting' table, click on the row representing the level to select it. Then click **Delete Level**.



(In the confirmation window, click **YES**.)

- 3 Repeat step 2 for other levels you want to delete.
- 4 Click **Update Control Card** to send the level information to the control card.



- 5 Each control card in the router must be configured separately and identically.

Either repeat this procedure for each control card in the router . . .

Or, finish making all changes to the control card and then copy its configuration to the remaining control card(s) in the router. See [Copy Settings Page](#) on page 63.

## Input Attributes Page

The 'Input Attributes' page applies only to NV8500 hybrid routers.

The page allows you to specify, for any video input, whether the embedder of any output to which the input is routed is to be forced ON.

Normally, the audio embedder of an output is enabled or disabled automatically according to internal switching rules. See [Switching "Rules"](#) on page 127.

The table in this page gives you a choice for each input.

- Force embedder ON.
- Use switching rules.

**Caution:** if your router control system uses DHP to control the router, make sure that the setting is 'Use Switching Rules' for all inputs.

This is a view of the page for an expanded NV8576-Plus:

**Input Attributes**

Input	Output Embedder Attributes	Location	Module
1	Use Switching Rules	Main: UI-001	NV8500 3Gig COAX 8
2	Use Switching Rules	Main: UI-001	NV8500 3Gig COAX 8
3	Force Embedder ON	Main: UI-001	NV8500 3Gig COAX 8
4	Force Embedder ON	Main: UI-001	NV8500 3Gig COAX 8
5	Force Embedder ON	Main: UI-001	NV8500 3Gig COAX 8
6	Force Embedder ON	Main: UI-001	NV8500 3Gig COAX 8
7	Use Switching Rules	Main: UI-001	NV8500 3Gig COAX 8
8	Use Switching Rules	Main: UI-001	NV8500 3Gig COAX 8
9	Use Switching Rules	Main: UI-001	NV8500 3Gig COAX 8
10	Use Switching Rules	Main: UI-002	
11	Use Switching Rules	Main: UI-002	
12	Use Switching Rules	Main: UI-002	
13	Use Switching Rules	Main: UI-002	
14	Use Switching Rules	Main: UI-002	
15	Use Switching Rules	Main: UI-002	
16	Use Switching Rules	Main: UI-002	
17	Force Embedder ON	Main: UI-002	
18	Force Embedder ON	Main: UI-002	

**Input Range**  
 Start: 1 End: 1152

☒ Router Front ☐ Router Back

**Network Frame Summary**

Hybrid Routers		Network Levels	All Control Cards		
Edit	Online	Name	Type	IP Address	Expansion
<input type="radio"/>	Active	Unicon3 MRK 133	NV8576	192.168.102.133	Stand Alone
<input type="radio"/>	Standby	Unicon3 MRK 143	NV8576	192.168.102.143	Stand Alone
<input type="radio"/>	Active	Master(P)	NV8576 Plus	192.168.102.190	Stand Alone
<input type="radio"/>	Standby	QA_8576+	NV8576 Plus	192.168.102.211	Expanded - Main
<input checked="" type="radio"/>	Active	QA_8576+	NV8576 Plus	192.168.102.214	Expanded - Main
<input type="radio"/>	Active	Unicon3 MRK 222	NV8576	192.168.102.222	Stand Alone
<input type="radio"/>	Standby	Unicon3 MRK 223	NV8576	192.168.102.223	Stand Alone

The page has two regions. At the bottom is a 'Network Frame Summary' that contains tabbed tables. In the 'Hybrid Router' table, you can select the control card of a router to configure.

The upper region contains a table of input ports and their settings and a graphic image of the router, front or back. If you select an input in the table, the input card is highlighted (in yellow) in the graphic. You might have to scroll the graphics window to see the selection.

Choose a radio button below the graphic to switch between front and back views.

The table shows the following information for each input:

Column	Description
Input	The video input port number.
Output embedder Attributes	A drop-down menu exists for each input: There are two choices in the menu: 'Force embedder ON' — force the output's embedder to be enabled. 'Use Switching Rules' — use the embedder's automatically generated state. Note that embedders in disembedder/embedder output cards are always on.
Location	The input slot in which this input is found.
Module	If a slot is empty, this field is blank. Otherwise, the field shows the type of the card in the slot, for that input.

### Note

If you hover your mouse over an input in the input list, MRC displays a small information window, showing the input card's slot number and the audio ports that would correspond to the input if the input slot held a disembedder card:

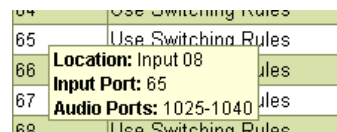

64	Use Switching Rules
65	Use Switching Rules
66	Location: Input 08 Input Port: 65 Audio Ports: 1025-1040
67	Use Switching Rules
68	Use Switching Rules

The audio ports display regardless of whether the input card is a standard card, disembedder card, or MADI input card.

## Card Selection

Use standard click, shift-click, and control-click methods to make input port selections in the input list.

You can also click an input card in the drawing (front or rear) to select it. When you do so, the card is highlighted in yellow and the first input of that card is highlighted in the input list.

Clicking an input card causes any previously selected inputs to become unselected.

## Caveats

This table treats the entire input space of the router uniformly. Where there are disembedder input cards and MADI input cards in the router, some of the video input ports listed **do not exist** in the router. For empty slots, obviously, the input ports do not exist.

It is harmless to assign a value to a non-existent port (and MRC lets you do it) but you should not forget that some of the ports listed might not exist in the router.

## Nomenclature

The 'Location' column uses abbreviations for card locations. This is what they mean:

- I-*nnn* — input card in slot *nnn* (for NV8144s and NV8280s)
- LI-*nnn* — input card in slot *nnn* of the lower bay (for NV8576s and NV8576-Pluses)
- UI-*nnn* — input card in slot *nnn* of the upper bay (for NV8576s and NV8576-Pluses)
- Main: LI-*nnn* — input card in slot *nnn* of the lower bay of the main frame (for expanded NV8576-Pluses)
- Main: UI-*nnn* — input card in slot *nnn* of the upper bay of the main frame (for expanded NV8576-Pluses)
- Expansion: LI-*nnn* — input card in slot *nnn* of the lower bay of the expansion frame (for expanded NV8576-Pluses)
- Expansion: UI-*nnn* — input card in slot *nnn* of the upper bay of the expansion frame (for expanded NV8576-Pluses)

The 'Module' column also uses abbreviations. (See [Nomenclature](#) on page 44.)

## Context Menu

You can change input port settings on an individual basis. Use standard click, shift-click, and control-click methods to make your selection.

You can also select any number of inputs and use the context menu to modify all the selected inputs at one time. This is the context menu:



In the context menu, you can (1) select all inputs or (2) select all inputs of a particular type.

When you have selected one or more inputs, use the 'Set selection: Output embedder' command, and its submenu, to set their values.

## Output Attributes Page

A "switch point" is the point in time in which a video output will be switched from its current input to a new input. Switching of audio associated with the video signal is synchronized with the video switch. Different video and audio formats require different switch points.

You can set switch point parameters for individual outputs in the 'Output Attributes' page.

*The attributes table controls the type of switch point, but not the actual moment in time of the switch, relative to the reference signal. Diagnostic equipment or specialized software is required for that.*

The 'Output Attributes' page also has reference signal controls. (Switch points are affected by the reference signals.)

Reference signals are connected at reference connections on the router frame. Video reference connects at two ports labeled VIDEO REF1 and VIDEO REF2. These connectors can receive the

same signal or different signals. If they receive the same signal, the references are considered *redundant*. Otherwise they are *dual* references.

(See [Redundant and Dual Video References](#) on page 127.)

Audio reference connects at two ports labeled AES REF1 and AES REF2. One or both connections are connected to a stable AES source at 48 kHz (48,000 samples per second). If AES reference is applied to both connectors, the connection is redundant.

For more information on reference connections, see the router's documentation.

### **Additional Information about Video and AES Reference**

For information about output attribute settings and how to set them, review the following material:

- [Video Fields and Frames](#) on page 123.
- [About Vertical Timing](#) on page 123.
- [SMPTE Standards for Switch Point](#) on page 124.
- [External References and Switch Point Configurations](#) on page 124.
- [Redundant and Dual Video References](#) on page 127.

## Using the Output Attributes Page

To view or modify output attributes of video outputs in a router, select a control card for that router in the 'Video Routers' table at the bottom of the page.

*The output attributes page cannot be used for the expansion frame of an expanded router. Use the corresponding main frame to access the outputs of the expansion frame.*

When you select a control card, MRC presents (1) reference options and (2) a table of outputs for the router. For the sake of discussion, we call this the attributes table. This is a sample showing the data for an NV8280:

Output	*Re-clock / Bypass	HD / SD
1	Use Re-clocker	Switch on SD Line
2	Use Re-clocker	Switch on HD Line
3	Use Re-clocker	Switch on SD Line
4	Use Re-clocker	Switch on HD Line
5	Use Re-clocker	Switch on SD Line
6	Use Re-clocker	Switch on HD Line
7	Use Re-clocker	Switch on SD Line
8	Use Re-clocker	Switch on HD Line
9	Use Re-clocker	Switch on SD Line
10	Use Re-clocker	Switch on HD Line
11	Use Re-clocker	Switch on SD Line
12	Use Re-clocker	Switch on HD Line
13	Use Re-clocker	Switch on SD Line
14	Use Re-clocker	Switch on HD Line
15	Use Re-clocker	Switch on SD Line
16	Use Re-clocker	Switch on HD Line
17	Use Re-clocker	Switch on SD Line
18	Use Re-clocker	Switch on HD Line
19	Use Re-clocker	Switch on SD Line
20	Use Re-clocker	Switch on HD Line
21	Use Re-clocker	Switch on SD Line

### AES Reference Options

A check in the checkbox in this region means that an external AES reference must be present for proper switching. If the box is unchecked, an external AES is not required:

AES Reference Options

☐ Require External AES Reference

If an AES reference is not present, the router uses its video reference. For NV8500 series routers, an external AES reference is generally not required.

## Dual Video Reference Options

In this region of the page, you can choose between redundant or dual video reference. The contents of the region differ, depending on which you choose:

Dual Video Reference Option

☒ Redundant ☐ Dual

NTSC / PAL Reference Options

Ref1 & Ref2

☐ 1080i

☐ 720p

☒ 1080p

Redundant Reference

Dual Video Reference Option

☐ Redundant ☒ Dual

NTSC / PAL Reference Options

Ref1	Ref2
<input checked="" type="radio"/> 1080i	<input type="radio"/> 1080i
<input type="radio"/> 720p	<input checked="" type="radio"/> 720p
<input type="radio"/> 1080p	<input type="radio"/> 1080p

Dual Reference

You can choose among 3 reference rates. If you choose redundant reference, the reference rate applies to both video reference ports. If you choose dual reference, you can have different rates for the two ports.

For your router to work properly, your settings in this page and the actual video reference connections must match.

See [Redundant and Dual Video References](#) on page 127.

## Output Range

The items in this region act as a filter to limit the amount of information displayed in the attributes table at the right of the window:

Output Range

Start	End	
<input type="text" value="1"/>	<input type="text" value="576"/>	<input type="button" value="Read Outputs"/>
<input type="text" value="1"/>	<input type="text" value="576"/>	<input type="button" value="Read All"/>

There are two buttons in this region:

- Read Outputs

Specify a start and end value, then click this button. MRC displays the outputs in the range indicated by the start and end values.

- Read All

Click this button to display parameters for all outputs in the router. MRC shows the default output range to the left of this button.

## The Attributes Table

The attributes table shows the following information for each output displayed:

Column	Description
Output	The output port number.
*Re-clock/Bypass	<p>There are two choices in the drop-down menus in this field: 'Use Re-clocker' and 'Bypass Reclocker'.</p> <p>Bypassing the output's reclocker retains the input signal's current rate. This option is available for standard SD and HD outputs.</p> <p>This column affects only "Super Wide Band" outputs.</p> <p>This option is available for standard outputs. Hybrid re-clockers cannot be bypassed. (The drop-down menu for hybrid reclockers is disabled, and this is indicated by the down arrow being dimmed.)</p>
HD / SD	<p>There are two choices in the drop-down menus in this field: 'Switch on SD Line' and 'Switch on HD Line'.</p> <p>Choose <b>Switch on SD Line</b> for SD (or analog video) signals. Choose <b>Switch on HD Line</b> for HD signals.</p>

If you are configuring an NV8256 or an NV8256-Plus, the attributes table has one additional column:

Output	*Re-clock / Bypass	Field / Frame	HD / SD
1	Use Re-clocker	Switch on Field Boundary	Switch on HD Line
2	Use Re-clocker	Switch on Field Boundary	Switch on HD Line
3	Use Re-clocker	Switch on Field Boundary	Switch on HD Line
4	Use Re-clocker	Switch on Field Boundary	Switch on HD Line
5	Use Re-clocker	Switch on Field Boundary	Switch on HD Line
6	Use Re-clocker	Switch on Field Boundary	Switch on HD Line
7	Use Re-clocker	Switch on Field Boundary	Switch on HD Line
8	Use Re-clocker	Switch on Field Boundary	Switch on HD Line
9	Use Re-clocker	Switch on Field Boundary	Switch on HD Line
10	Use Re-clocker	Switch on Field Boundary	Switch on HD Line
11	Use Re-clocker	Switch on Field Boundary	Switch on HD Line

That is the 'Field/Frame' column. In the fields of this column, you specify whether the individual router outputs are to switch on a field or frame basis.

See [Video Fields and Frames](#) on page 123.

### Note

If you hover your mouse over an output in the attributes table, MRC displays a small information window, showing the output card's slot number and the audio ports that would correspond to the output if the output slot held an embedder card:

10	Use Re-clocker
11	Use Re-clocker
12	Location: Output 01 Output Port: 11 Re-clocker
13	Audio Ports: 161-176 Re-clocker
14	Use Re-clocker

The audio ports display regardless of whether the output card is a standard card, embedder card, or MADI output card.



## Output Attributes Context Menu

In addition to the drop-down menus for individual outputs, the attributes table provides a context menu. Right-click anywhere within the table to display the context menu:

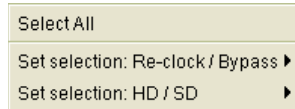

The context menu lists 2 settings: **Reclock/Bypass** and **HD/SD**.

To apply a setting to a single output, right-click on the output and then choose a setting from the context menu.

To apply a setting to all outputs, right-click anywhere in the list of outputs and click **Select All**. Then make your settings.

For a description of each setting, see [How to Configure Output Attributes](#) on page 49.

## Configuring and Updating Output Attributes

Switch points can be configured for video outputs. MRC displays only fields that apply to the type of signals a specific router can switch.

To ensure proper switching of video signals require that the router be connected to a video reference source.

A switch point is accurate only if the input signals to the router are (vertically) timed to the applied reference signals. The router calculates an output's switch point using the reference signal: line 10 for SD or analog signals and line 4 for HD.

For example, if an input's line 1 is displaced 100 lines from the reference, the switch occurs at line 110 (SD) or 104 (HD). However, because of automatic timing in downstream devices the need for precise timing of sources at the router inputs is usually unnecessary.

After you have initially configured a number of switch points, you can update the router's configuration at any time. Click the **Update Control Card** button at the bottom of the page to do so. Changes are immediately written to the control card and affect the router's switching matrix.

---

### Note

Every control card in a router must be configured separately, but identically.

---

## How to Configure Output Attributes

- 1 Go to the 'Output Attributes' page. From the **Video Routers** table at the bottom of the page, select a control card.

*The attributes table controls the type of switch point, but not the actual moment in time of the switch, relative to the reference signal. Diagnostic equipment or specialized software is required for that.*

- 2 If your router's audio signals are locked to an external AES reference, check the 'Require External AES Reference' check box.

- 3 In the 'Dual Video Reference Option' region, select **Redundant** or **Dual**:

**Redundant**—Both VIDEO REF 1 and VIDEO REF 2 ports on the router are used and identical. If one fails, the other is used as a fail-over. Choose a video rate that applies to both.

Or

**Dual** — The reference signals can be different. Choose a video rate for each reference port. (The choices for video rates are 1080i, 720p, or 1080p. See [External References and Switch Point Configurations](#) on page 124.)

- 4 (Optional) Use the **Output Range** filter to limit the outputs that display:

Enter a start and end output number in the fields provided and click **Read Outputs**. Only the outputs in the range you entered are displayed.

Or

Click **Read All** to have the page display all outputs.

- 5 Define attributes for individual outputs:

Column	Options	Description
Re-clock / Bypass	Use Re-clocker Bypass Re-clocker	Choose to re-clock the signal or to bypass the re-clocker, retaining the signal's current rate. This option is available for standard outputs. Hybrid re-clockers cannot be bypassed. (The drop-down menu is disabled for hybrid outputs.) This column affects only Super Wide Band crosspoints.
HD / SD	Switch on SD Line Switch on HD Line	Choose <b>Switch on SD Line</b> if the output is SD (or analog video). Choose <b>Switch on HD Line</b> if the output is HD.

Alternatively, use the context menu to define these parameters for any or all outputs.

- 6 After you have made the changes you wanted to make, click **Update Control Card**, at the bottom of the page, to send your changes to the control card:



- 7 Each control card in the router must be configured separately and identically.

Either repeat this procedure for each control card in the router . . .

Or, finish making all changes to the control card and then copy its configuration to the remaining control card(s) in the router. See [Copy Settings Page](#) on page 63.

## Miscellaneous Page

The 'Miscellaneous' page manages communication settings for the routers in your system:

**Miscellaneous Settings**

**Router Serial Settings**

Control Ports 1 and 2 Baud Rate Setting  
Baud Rate: 38400

Control Port 1 Settings (RS232/RS485)  
Protocol: NV SERIAL  
Control 1 (Main) Port: enabled  
Reply When: active only

Control Port 2 Settings (RS232/RS485)  
Protocol: NV SERIAL  
Control 2 (Aux) Port: enabled  
Reply When: active only

Rear Diagnostic Port Settings (RS232)  
Port Type: RS232  
Baud Rate: 38400

**Control Card Settings**

Expansion Settings  
☐ Stand Alone  
☒ Expanded - Main  
☐ Expanded - Expansion

Local Physical  
 Start      End  
 Inputs: 1      512  
 Outputs: 1      256

Control Card Bus Type  
☐ Internal  
☒ 10BASE2    Index: 1

**Network Frame Summary**

Control Cards    Network Levels

Edit	Online	Name	Type	IP Address	Expansion
<input type="radio"/>	Standby	Unicon3 MRK 133	NV8576	192.168.102.133	Stand Alone
<input checked="" type="radio"/>	Active	NV8256+	NV8256 Plus	192.168.102.138	Stand Alone
<input type="radio"/>	Active	Unicon3 MRK 143	NV8576	192.168.102.143	Stand Alone
<input type="radio"/>	Active	Jeremy's NV8280	NV8280	192.168.102.152	Stand Alone
<input type="radio"/>	Active	Stuarts + Main	NV8576 Plus	192.168.102.190	Expanded - Main
<input type="radio"/>	Active	Stuarts + Exp	NV8576 Plus	192.168.102.191	Expanded - Expansion
<input type="radio"/>	Active	QA_8576+_E	NV8576 Plus	192.168.102.210	Expanded - Expansion
<input type="radio"/>	Standby	QA_8576+_M	NV8576 Plus	192.168.102.211	Expanded - Main
<input type="radio"/>	Standby	QA_8144	NV8144	192.168.102.212	Stand Alone

Refresh Summary    Update Control Card

NVISION series routers typically use Ethernet connections to communicate with the NV9000 router control system and with MRC. Some third-party router control systems use serial connections and require that serial ports be configured within MRC.

Using this page, you can set the serial communication parameters for your router(s).

Some routers (such as the NV8256-Plus and the expanded NV8576-Plus) have two router frames operating together. If you are configuring such a router, you can specify whether you are configuring the *main* or the *expansion* frame, or whether the frame is a *standalone* router.

*The main frame is the one that is connected to the router control system. The expansion does not communicate with the router control system, but receives commands from main frame.*

*A single NV8576-Plus frame can operate as stand-alone router.*

For other routers, these issues do not exist and the corresponding portions of the 'Miscellaneous Settings' page are greyed out.

## Serial Port Settings

Two serial ports on the rear of the router frame, labeled CTRL 1 and CTRL 2, are available for router control system serial communication.

You can also configure the diagnostic ports (labeled DIAG) on the router frame.

(MRC does not communicate through serial ports.)

A third-party router control system requires a specific protocol. The NVISION router you are configuring will have the appropriate protocol installed on its control card(s).

The control card supports dual, simultaneous control so that it is possible to connect, for example, a third-party router control system to CTRL 1 and an NV9000 router control system (or other devices capable of running NVISION serial protocol) to CTRL 2.

Setting up serial communication does **not** disable Ethernet communication.

## Viewing Serial Port Settings

The 'Miscellaneous Settings' page has two regions: 'Router Serial Settings' and 'Control Card Settings'. This illustration shows the settings for an NV8280:

Miscellaneous Settings

**Router Serial Settings**

Control Ports 1 and 2 Baud Rate Setting

Baud Rate: 9600

Control Port 1 Settings (RS232/RS485)

Protocol: NV SERIAL

Control 1 (Main) Port: enabled

Reply When: active only

Control Port 2 Settings (RS232/RS485)

Protocol: NV SERIAL

Control 2 (Aux) Port: disabled

Reply When: active only

Rear Diagnostic Port Settings (RS232)

Port Type: RS232

Baud Rate: 38400

**Control Card Settings**

Expansion Settings

☒ Stand Alone

☐ Expanded - Main

☐ Expanded - Expansion

Local Physical

	Start	End
Inputs:	NA	NA
Outputs:	NA	NA

Control Card Bus Type

☒ Internal

☐ 10BASE2 Index:

For an NV8280, there are no expansion options, so the entire control card region is greyed out.

For certain routers, some options do not apply and those will be disabled (greyed out). For instance, the NV8500 series routers do not support the rear diagnostic port and that section of the page will be disabled.

## Router Serial Settings

The 'Router Serial Settings' region provides the following information and options:

- Control 1 and 2 Baud Rate Setting

In this section, specify the Baud rate for both CTRL 1 and CTRL 2. The drop-down menu lists the acceptable Baud rates. The default is 38400 Baud.

- Control 1 Settings

These settings affect the CTRL 1 serial port.

In the protocol field, you can choose the protocol with which the router communicates with the control system.

In the second field, you can enable or disable this port. If the port is disabled, the other two fields in this section are ignored.

In the 'Reply When' field, choose one of two values:

- Active only — Reply to control system commands and queries only when the control card is the active card.
- Always — Always reply.

- Control 2 Settings

These settings affect the CTRL 2 serial port.

The protocol is always 'NV Serial'.

In the second field, you can enable or disable this port. If the port is disabled, the other field in this section are ignored.

In the 'Reply When' field, choose one of two values:

- Active only — Reply to control system commands and queries only when the control card is the active card.
- Always — Always reply.

- Rear Diagnostic Port Settings

These settings affect the DIAG serial port.

In the 'Port Type' field, choose either RS485 or RS232.

In the Baud Rate field, choose a suitable Baud rate.

(For NV8500 routers, these options are disabled.)

## Control Card Settings

The 'Control Card Settings' region applies only to certain routers. These are the sections of the region:

- Expansion Settings

This section becomes enabled if you are configuring an expanded or expandable router (such as the NV8256-Plus or an NV8576-Plus)

Choose one of the options:

- 'Stand Alone' — the router has a single frame.
- 'Expanded - Main' — the router has two frames and this one is the main frame.
- 'Expanded - Expansion' — the router has two frames and this one is the expansion frame.

- Local Physical

If this section is enabled, enter the starting and ending numbers for the inputs and outputs of the frame you are configuring. This is a sample for the NV8256-Plus:

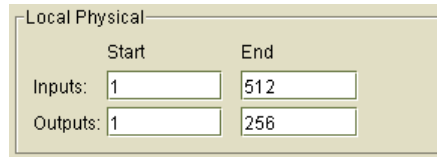

	Start	End
Inputs:	1	512
Outputs:	1	256

(For the NV8576-Plus, this section is disabled.)

- Control Card Bus Type

When more than one control card is installed in a router, the control cards communicate using an internal bus.

For certain routers, when the router frame is connected to another frame, communication between the control cards on the two frames occurs through the 10Base2 connections on the rear of the router frame. If that is the case for your router, this section will be enabled and you can choose '10BASE2': This is a sample for the NV8256-Plus:

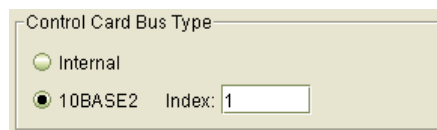

Control Card Bus Type

☐ Internal

☒ 10BASE2 Index: 1

In the 'Index' field, enter a number that serves as a frame "ID." Each frame of a multi-frame router must have a unique ID.

## Configuring Serial Ports

If your router is connected to third-party router control system that requires serial ports, you must configure the router's serial ports.

### How to Configure Serial Ports

- 1 Go to the 'Miscellaneous Settings' page. From the **Control Cards** table at the bottom of the page, select a control card.
- 2 In the 'Control 1 and 2 Baud Rate Setting' section, select a baud rate from the 'Baud Rate' drop-down list.

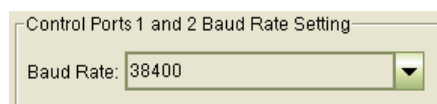

Control Ports 1 and 2 Baud Rate Setting

Baud Rate: 38400

- 3 In the 'Control 1 Settings' and the 'Control 2 Settings' sections, set serial port parameters. In the 'Protocol' field, select either **NV SERIAL** or another installed protocol from the drop-down list. (The only protocol available for CTRL 2 is NV Serial.)

Enable or disable the port.

In the 'Reply When' field, select how the control card responds to queries and commands:

- **Active only** — the control card replies only when it is the active control card.
- **Always** — the control card replies even when it is not the active control card.

- 4 (Optional) In the 'Rear Diagnostic Port Settings' section, select a port type (RS-485 or RS-232) and a Baud rate from the drop-down menus.
- 5 Click **Update Control Card**, at the bottom of the page, to write changes to the control card, overwriting any previous settings:



- 6 Each control card in the router must be configured separately and identically.  
Either repeat this procedure for each control card in the router . . .  
Or, finish making all changes to the control card and then copy its configuration to the remaining control card(s) in the router. See [Copy Settings Page](#) on page 63.

## Expansion Settings

Certain routers comprise more than one frame. The NV8256-Plus and the NV8576-Plus are examples.

Two NV8576-Plus frames can be connected to form an "expanded NV8576-Plus" router. A single NV8576-Plus frame can also operate as a stand-alone router.

When two router frames are connected, one frame is designated as the *main frame* and one frame as the *expansion frame*. The main frame is the one that is connected to the router control system. The expansion frame does not communicate with the router control system, but receives commands from main frame.

Any changes made to the main frame's crosspoints are automatically sent to the expansion frame ensuring synchronization between the connected frames. Expansion frame configurations should not be updated independently of the main frame.

Each control card on each of the router frames must be configured separately and identically. For routers with two frames, be sure to set all control cards on one frame as *main* and all control cards on the remaining frame as *expansion*.

### How to Set a Frame as Main or Expansion

- 1 Go to the 'Miscellaneous Settings' page. From the **Control Cards** table at the bottom of the page, select a control card (for a router that has two frames).
- 2 In the 'Expansion Settings' section, click a radio button for the frame you are configuring:
  - **Expanded - Main** — Designates the frame, for the control card you are modifying, as the main frame.

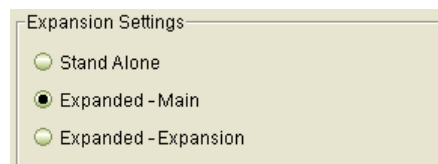

- **Expanded - Expansion** — Designates the frame, for the control card you are modifying, as the expansion frame.

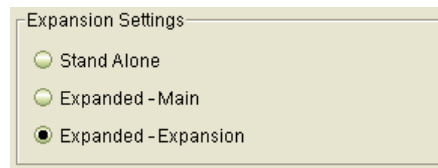

Expansion Settings

☐ Stand Alone  
☐ Expanded - Main  
☒ Expanded - Expansion

3 The following settings are optional and do not apply to NV8500 routers:

- a In the 'Local Physical' section, enter a start and end number for the router's inputs and outputs *in this frame*. This is an example for the NV8256-Plus:

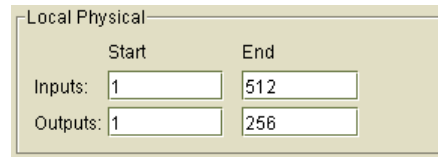

Local Physical

	Start	End
Inputs:	1	512
Outputs:	1	256

- b In the Control Card Bus section, if your router requires it, select the **10BASE2** radio button.

The frames of older two-frame routers, such as the NV8256-Plus, communicate through their 10base2 connections. Choosing **10BASE2** is appropriate for these routers.

In the 'Index' field, enter a number that serves as a frame "ID." Each frame of a multi-frame router must have a unique ID.

- 4 Click **Update Control Card**, at the bottom of the page, to write changes to the control card, overwriting any previous settings.
- 5 Each control card in the router must be configured separately and identically.

Either repeat this procedure for each control card in the router . . .

Or, finish making all changes to the control card and then copy its configuration to the remaining control card(s) in the router. See [Copy Settings Page](#) on page 63.



## Module Types

The 'Module Types' page is for NV8500 hybrid routers only. This is evidenced by the 'Hybrid Routers' table at the bottom of the page. The table lists only hybrid routers and you can select only control cards for hybrid routers in this table:

**Module Type Settings**

Location	Present	Module
Upper Input 01	No	
Upper Input 02	No	
Upper Input 03	No	
Upper Input 04	Yes	NV8500 3Gig SDI DEM 8 COAX IN (EM0814)
Upper Input 05	Yes	NV8500 3Gig SDI DEM 8 COAX IN (EM0814)
Upper Input 06	Yes	NV8500 3Gig SDI DEM 8 COAX IN (EM0814)
Upper Input 07	No	
Upper Input 08	Yes	NV8500 3Gig SDI DEM 8 COAX IN (EM0814)
Upper Input 09	No	
Upper Input 10	Yes	NV8500 3Gig SDI DEM 8 COAX IN (EM0814)
Upper Input 11	No	
Upper Input 12	Yes	NV8500 3Gig SDI DEM 8 COAX IN (EM0814)
Upper Input 13	No	
Upper Input 14	Yes	NV8500 3Gig COAX 8 SDI / 1 TDM IN (EM0814)
Upper Input 15	No	
Upper Input 16	No	
Upper Input 17	No	
Upper Input 18	Yes	NV8500 3Gig SDI DEM 8 COAX IN (EM0814)
Upper Input 19	No	
Upper Input 20	No	

Display: All Locations

Router Front Router Back

**Key**

- Expected Module in Expected Location
- Pending / Non-reporting Module in Location
- Unexpected Module Change in Location

**Network Frame Summary**

Hybrid Routers Network Levels All Control Cards

Edit	Online	Name	Type	IP Address	Expansion
	Active	Unicon3 MRK 133	NV8576 Plus	192.168.102.133	Expanded - Main
	Standby	Unicon3 MRK 143	NV8576 Plus	192.168.102.143	Expanded - Main
	Active	NV8576	NV8576	192.168.102.152	Stand Alone
	Active	Kevin's 8280	NV8280	192.168.102.155	Stand Alone
	Active	Jowel's NV8140	NV8140	192.168.102.167	Stand Alone
	Active	QA_8576+	NV8576	192.168.102.210	Stand Alone

Refresh Summary Update Control Card View Change Report...

The 'Module Types' page specifies the card types that are installed in the slots of the router or are to be installed in the router at some future date. That you can specify a module type for a card that is to be installed helps to ensure that the correct modules are installed in the slots.

The table includes data for all input, output, monitor, control, crosspoint, and power supply modules. The page displays a picture of the router to the right of the table. When you select a module, MRC highlights the card location in the picture in yellow. There are two "radio buttons" under the picture of the router that allow you to view the router from the front or the rear. You can scroll the router picture to view the card you selected.

*Power supplies for the NV8280, NV8576, and NV8576-Plus are external and are not displayed in the graphic.*

Initially, the 'Module Types' page creates a list of all modules in your router frame. This is the 'Module Type Settings' table. This table has a row for every configurable slot in the router frame. However, the table also has a filter so that you can restrict the display to slots of a certain type. Choose one of the entries in the 'Display' drop-down menu to apply the filter:

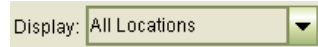

If you are configuring an expanded NV8576-Plus, which has two frames, the table can show the slots for both the main and expansion frames of the router. In this case, the page has an additional drop-down menu in which to choose whether to display slots for the main frame or the expansion frame, or both:



Each table row has 3 fields, with the following meaning:

- 'Location'

The text in this field identifies the slot in the router.

The text in this field is coded to be compact. See [Nomenclature](#) on page 44.

- 'Present'

A check in the checkbox of this field indicates that a card is present in the slot.

- 'Module'

The text in this field gives the card type in the slot. If the field is blank, there is no card in the slot.

The text in this field is coded to be compact. See [Nomenclature](#) on page 44.

The color of the text in table of the table gives you information about the slots. The page shows a key, at the top right, to these color codes in case you forget:

- Red text — the table entry shows an unexpected module change.

Either a card of a different type has been inserted in the slot or the card has been removed from the slot.

For cards that have been removed, the 'Module' field can be modified — the field has a drop-down menu.

The key at the top of the page reads: 'Unexpected Module Change in Location.'

- Black text — the table entry matches what is in the slot.

**Bold** black text means that the slot has an actual card of the indicated type. Fields with bold black text cannot be modified.

The key at the top of the page reads: 'Expected Module in Expected Location.'

**Plain** black text means that the table entry has a *proposed* or *pending* card type and that there is no card in the slot. The 'Module' field can still be modified.

As mentioned, if the 'Module' field is empty, there is no card in the slot.

The key at the top of the page reads: 'Pending or Non-Reporting Module in Location.'

## Selecting Slots

Selected rows (slots) are a darker green. Unselected rows are either white or light green.

You can use click, shift-click, and control-click techniques to select any or all rows in the table. You can also use the context menu of the module table to perform selections.

You can also click any module in the drawing to select it. When you do so, the module is highlighted in yellow in the drawing and the module is highlighted in the module list.

Clicking a module in the drawing causes any previously selected modules to become unselected.

## Context Menus

There are two context menus that are important for this page, one for the 'Hybrid Routers' table, and another for the module type table.

### Hybrid Routers Table

The global context menu appears when you right-click a row in the 'Hybrid Routers' table at the bottom of the page:



See [Context Menu](#) on page 23 for information.

### Module Type Table

This context menu appears when you right-click a row in the module type table at the top of the page:

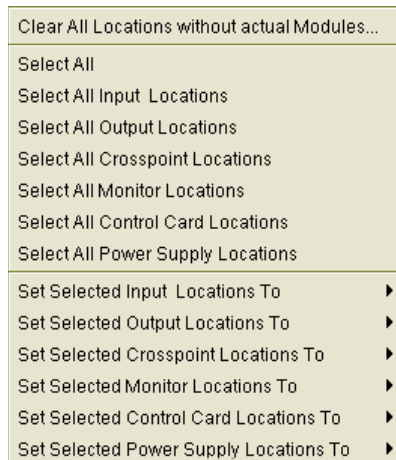

This context menu can help speed up the process of assigning module types. Many of the commands in the context menu are bulk selection commands. Other commands in the menu let you set the type of all selected cards. (See [Assigning Module Types](#) on page 61.)

These are the selection commands:

- **Clear all locations without actual modules** — clear all rows for which the corresponding slot has no module installed. (The 'Module' fields of these rows become blank and the text of the row turns black if it was red.)
- **Select All** — select all modules including the power supply modules.
- **Select All Inputs Locations** — select all (and only) input modules.
- **Select All Outputs Locations** — select all (and only) output modules
- **Select All Crosspoint Locations** — select all (and only) crosspoint modules.
- **Select All Monitor Locations** — select all (and only) monitor modules.
- **Select All Control Card Locations** — select all (and only) control cards.
- **Select All Power Supply Locations** — select all (and only) power supply modules.

### Setting the Card Type

The context menu has several commands that allow you to apply a card type to selected slots:

- Set selected input locations to . . .
- Set selected output locations to . . .
- Set selected crosspoint locations to . . .
- Set selected monitor locations to . . .
- Set selected control card locations to . . .
- Set selected power supply locations to . . .

Clicking any of these commands causes a submenu of card types appropriate for the card class to appear. Choose any card type. The selected slots acquire that card type.

It is not possible to perform an incorrect card assignment using these commands. However, if the card type you select does not match the physical card, the mismatch will be flagged.

(Your modification does not become effective until you click **Update Control Card** at the bottom of the page.)

### Resetting Card Types after a Firmware Update

After you perform a firmware update of an NV8500 series router control card, select the control card in the 'Hybrid Routers' tab of the 'Module Types' page, then click **Update Control Card** in the 'Module Types' page. MRC will repopulate the module list.

### Using the Module Types Page

The 'Module Types' page provides a table of all the router's module slot and what type of module is configured for that slot.

## Viewing a Subset of the Modules

To view modules, select an option from the 'Display' drop-down menu below the table and (if the router is an expanded NV8576-Plus), the main/expansion drop-down menu:

Display: All Locations ▼ on Main & Expansion Frame ▼

- **All Locations**— show all modules installed in the frame. This is the default.
- **Input Locations Only**— show only input modules
- **Non I/O Locations Only**— show all control cards, monitor modules, crosspoint modules, and power supply modules. No input or output modules are listed.
- **Output Location Only**— show only output modules.

If the router is an expanded NV8576-Plus, the main/expansion drop-down menu has 3 entries:

- **Main and Expansion Frame**— show slots of both the main frame and the expansion frame.
- **Main Frame**— show only slots of the main frame.
- **Expansion Frame**— show only slots of the expansion frame.

## Assigning Module Types

In the module table, the 'Module' field for slots that have a card installed appears in bold black text. All other slots are (physically) empty, and the rows for those slots have a drop-down menu in the 'Module' field. For those rows, the 'Module' field might have text (red if the entry is invalid, black if the entry is valid, but a *proposed* or *pending* card type).

You can assign a card type to any slot for which the row has a drop-down menu.

The simplest way to assign a card type to an empty slot is to click in the 'Module' field (which has a drop-down menu) and select a module type from the drop-down menu. (See [Nomenclature](#) on page 44.)

Only those modules that can be installed in that slot are listed.

## Troubleshooting Module Type Errors

If a slot is configured to receive a specific card type, and someone installs a different card type or removes the installed card, an alarm is triggered. Within MRC, alarm signals are distributed to three separate pages: 'Module Types', 'Module Status', and 'System Status'.

In the 'Module Types' page, a red dot appears on the 'View Change Report' button when the router's control card reports an unexpected module change. Click **View Change Report**, at the bottom of the page, to view the error message(s) at any time.



This is a sample of the report:

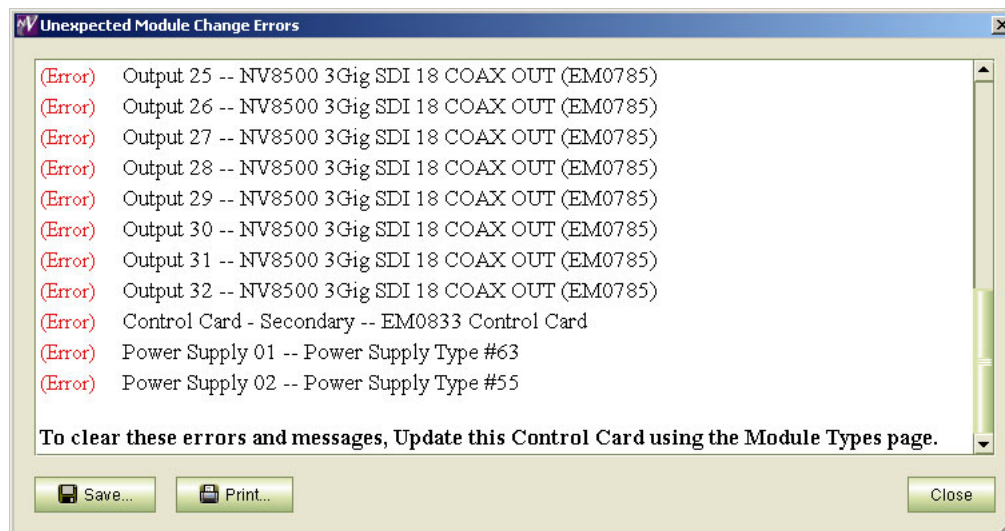

Alarms are also sent through SNMP to the router control system and router alarm ports, which might be connected to an external alarming circuit.

You can correct an error by:

- Changing the card type assigned to the slot so that it matches the card physically installed in the slot.
- Removing the installed card and replacing it with a card that matches the card type assigned to that slot.

### How to Change Individual Modules

- 1 Go to the 'Module Types' page. From the **Hybrid Routers** table at the bottom of the page, select a control card.

If module error(s) has been detected for this router, the 'Unexpected Module Change Errors' window appears. (You can click **Print** to print the error list for reference or click **Save** to save it to a file.)

- 2 Scroll to the row for the slot you are modifying. (Only rows for which the 'Module' field has a drop-down menu can be modified. That is, you can modify the card type only for empty slots.)
- 3 Click the 'Module Type' field and select a card type from the drop-down menu that appears.
- 4 Repeat steps 1–3 for other slots you want to modify.
- 5 Click **Update Control Card**, at the bottom of the page, to write changes to the control card:



- 6 Each control card in the router must be configured separately and identically.

Either repeat this procedure for each control card in the router . . .

Or, finish making all changes to the control card and then copy its configuration to the remaining control card(s) in the router. See [Copy Settings Page](#) on page 63.

## How to Change the Type for a Group of Modules

This procedure assigns the same card type to all cards of a card class (input, output, etc.)

- 1 Go to the 'Module Types' page. From the **Hybrid Routers** table at the bottom of the page, select a control card.  
  
If module error(s) has been detected for this router, the 'Unexpected Module Change Errors' window appears. (You can click **Print** to print the error list for reference or click **Save** to save it to a file.)
- 2 Select any or all slots you want to modify. You can do this manually or use the module table's context menu. You can perform additional selections or deselections after using the context menu.
- 3 In the context menu, select one of the commands (such as 'Set Selected Input Locations to') and choose a card type from the submenu that appears:

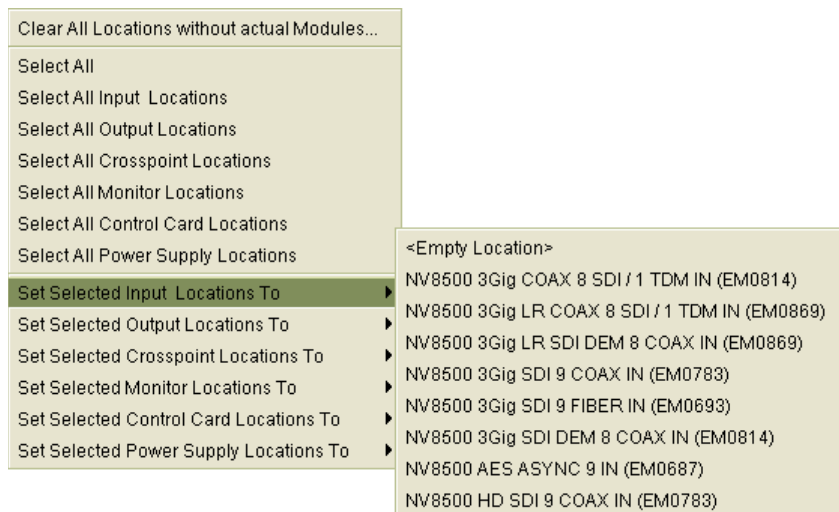

- 4 Repeat step 3 for other card classes (such as output).
- 5 Click **Update Control Card**, at the bottom of the page, to write changes to the control card:



- 6 Each control card in the router must be configured separately and identically.  
Either repeat this procedure for each control card in the router . . .  
Or, finish making all changes to the control card and then copy its configuration to the remaining control card(s) in the router. See [Copy Settings Page](#) on page 63.

## Copy Settings Page

The 'Copy Settings' page allows you to copy control card data.

The upper portion of the page contains a table of control cards. This is the 'From Device' table. When you copy, it is from the control card you select in this table.

The lower portion of the page contains the 'Copy To' table and this is where you select the target of the copy. You can copy control card configuration to 3 kinds of targets:

- Another control card, in the same router or in another router (of the same type).



- To a virtual control card. A “virtual” control card does not correspond to an actual router. It can be used for whatever purpose you find. A virtual control card might, for example, contain a “master” configuration that you can copy to real control cards.
- An external file. Exporting a configuration to a file is a way to distribute the configuration or to archive the configuration. Exporting a configuration is a necessity if you encounter problems configuring your router. If you report a problem, Miranda technical support will want a copy of your configuration for diagnostic purposes. (Exported files are .zip files.)

The page has an ‘Import Configuration’ button with which you can import saved configurations.

The middle portion of the page contains a set of check boxes in which you can enable or disable parts of the configuration for copying.

From Device

Select	Online	Name	Type	IP Address ▲	Expansion
<input type="radio"/>	Active	NV8256+	NV8256 Plus	192.168.102.138	Stand Alone
<input checked="" type="radio"/>	Active	Stuarts + Main	NV8576 Plus	192.168.102.190	Expanded - Main
<input type="radio"/>	Active	Stuarts + Exp	NV8576 Plus	192.168.102.191	Expanded - Expansion
<input type="radio"/>	Standby	QA_8144	NV8144	192.168.102.212	Stand Alone
<input type="radio"/>	Active	QA_8144	NV8144	192.168.102.213	Stand Alone
<input type="radio"/>	Active	NV5128	NV5128	192.168.102.225	Stand Alone
<input type="radio"/>	Active	NV5128	NV5128	192.168.102.248	Stand Alone
<input type="radio"/>	Active	NV5128	NV5128	192.168.102.249	Stand Alone

Settings To Be Copied

Configuration Data

Network Settings

☐ IP Address and Subnet Mask

☒ Network Gateway Address

☒ Device Name

☒ Configuration Lock

Configuration Settings

☒ Router Levels

☒ Input Port Settings

☒ AES Reference Setting

☒ Dual Reference Setting

☒ Switch Point Settings

Read Only Status Data

☒ Control Card State

☒ System Status

☒ Version Data

☒ RF File Version Data

☒ Available Protocols

☒ Status of Modules

☒ Serial EE Chip Status

☒ Control Card Running Log

☒ Control Card Startup Log

Check All Uncheck All

Copy To

Select	Online	Name	Type	IP Address ▲	Expansion
<input type="radio"/>	Active	Stuarts + Exp	NV8576 Plus	192.168.102.191	Expanded - Expansion
<input type="radio"/>	New Virtual	Create Configuration			
<input type="radio"/>	Export	To File			

Refresh Summary Copy Settings... Import Configuration...

Copying settings to all the control cards in a router frame ensures that the control cards have identical configurations. This is important! Errors will occur if a router’s control cards have differing configurations.



You can safely copy a main frame's configuration to the control card of the expansion frame. Making configuration settings on a virtual control card lets you make changes to a configuration without adversely affecting a router. (Updating the control cards in a router that is in service can be a complex procedure.)

## How to Copy Control Card Settings

- 1 Go to the 'Copy Settings' page. In the 'From Device' table, select a control card. MRC will copy configuration data from this control card.

- 2 In the 'Copy To' section, select a "target" to which the configuration and status data will be copied.

You can copy to a virtual control card, or to a file, or to another control card. The other control card must be of the same type. For example, you cannot copy an NV8144 configuration to an NV8280.

**Note:** if you are exporting a configuration, the 'Settings to Be Copied' region is blank.

- 3 If the 'Settings to Be Copied' region is not blank, select the data types to be copied. You can click 'Check All' or 'Uncheck All' as a shortcut:



This is the 'Settings to Be Copied' section:

**Settings To Be Copied**

Configuration Data	Read Only Status Data
<ul style="list-style-type: none"> <li><input type="checkbox"/> Network Settings <ul style="list-style-type: none"> <li><input type="checkbox"/> IP Address and Subnet Mask</li> <li><input checked="" type="checkbox"/> Network Gateway Address</li> <li><input checked="" type="checkbox"/> Device Name</li> <li><input checked="" type="checkbox"/> Configuration Lock</li> </ul> </li> <li><input type="checkbox"/> Configuration Settings <ul style="list-style-type: none"> <li><input checked="" type="checkbox"/> Router Levels</li> <li><input checked="" type="checkbox"/> Input Port Settings</li> <li><input checked="" type="checkbox"/> AES Reference Setting</li> <li><input checked="" type="checkbox"/> Dual Reference Setting</li> <li><input checked="" type="checkbox"/> Switch Point Settings</li> <li><input checked="" type="checkbox"/> Serial Communication Settings</li> <li><input checked="" type="checkbox"/> Control Card Expansion Settings</li> <li><input checked="" type="checkbox"/> Module Types</li> </ul> </li> <li><input type="checkbox"/> Crosspoint Settings <ul style="list-style-type: none"> <li><input checked="" type="checkbox"/> Diagnostic Video Crosspoints</li> <li><input checked="" type="checkbox"/> Diagnostic Hybrid Audio Crosspoints</li> <li><input type="checkbox"/> Diagnostic Mono Audio Crosspoints</li> <li><input checked="" type="checkbox"/> Diagnostic Monitor Crosspoints</li> </ul> </li> </ul>	<ul style="list-style-type: none"> <li><input checked="" type="checkbox"/> Control Card State</li> <li><input checked="" type="checkbox"/> System Status</li> <li><input checked="" type="checkbox"/> Version Data</li> <li><input checked="" type="checkbox"/> RF File Version Data</li> <li><input checked="" type="checkbox"/> Available Protocols</li> <li><input checked="" type="checkbox"/> Status of Modules</li> <li><input checked="" type="checkbox"/> Serial EE Chip Status</li> <li><input checked="" type="checkbox"/> Control Card Running Log</li> <li><input checked="" type="checkbox"/> Control Card Startup Log</li> </ul>

**Check All** **Uncheck All**

MRC disables any option that does not make sense for the copy. For instance, if you are copy a control card configuration to another control card, it disables the 'IP address and subnet mask' option.

If you are copying a main frame configuration to an expansion control card, it disables the crosspoint options.

This is what the 'Network Settings' check boxes mean:

Setting	Description	Related Topic
IP Address and Subnet Mask	IP address currently assigned to the control card <b>Note:</b> by default, this option is unchecked. Control cards on a network must not have identical IP addresses.	<a href="#">The MRC Network</a> on page 117 <a href="#">Ethernet Settings Page</a> on page 109
Network Gateway Address	A gateway is a network router that allows two subnets to communicate. A gateway IP address identifies the gateway, allowing a device to communicate with the other subnet.	
Device Name	The name assigned to the router frame in which the control card is installed.	—
Configuration Lock	Whether the control card configuration is locked.	<a href="#">Locking and Unlocking Configurations</a> on page 115

This is what the 'Configuration Settings' check boxes mean:

Setting	Description	Related Topic
Router Levels	Organizational partitions for different signal types	<a href="#">Levels</a> on page 122 <a href="#">Router Levels Page</a> on page 37
AES Reference Setting	Whether an AES reference is required.	<a href="#">Output Attributes Page</a> on page 44
Dual Reference Setting	Specifies whether the router has redundant or dual reference inputs and their video rates.	<a href="#">Redundant and Dual Video References</a> on page 127 <a href="#">Output Attributes Page</a> on page 44
Output Attributes	Whether signals reclock or bypass the reclocker and whether the output ports are <b>HD</b> or <b>SD</b> .	<a href="#">Output Attributes Page</a> on page 44
Serial Communications Settings	The serial port parameters for the router's CTRL1, CTRL2, and DIAG ports.	<a href="#">Miscellaneous Page</a> on page 51
Control Card Expansion Settings	For expanded routers, whether the control card is in the main frame or the expansion frame.	<a href="#">Miscellaneous Page</a> on page 51
Module Types	A table that enumerates the card types in the slots of the router (for NV8500 hybrid routers only).	<a href="#">Module Types</a> on page 57

This is what the 'Crosspoint Settings' check boxes mean:

Setting	Description	Related Topic
Diagnostic Video Crosspoints	The entire video crosspoint state without regard to partitioning (for routers that switch video).	—
Diagnostic Hybrid Audio Crosspoints	The entire hybrid audio crosspoint state without regard to partitioning (for hybrid routers only).	—
Diagnostic Mono Audio Crosspoints	The entire mono audio crosspoint state without regard to partitioning (for routers that switch mono audio).	—
Diagnostic Monitor Crosspoints	The entire monitor crosspoint state without regard to partitioning (for routers that have monitor levels).	—

This is what the 'Read Only Status Data' check boxes mean:

Setting	Description	Related Topic
Control Card State	The current state of the control card (e.g., online, offline, active, stand-by, virtual, healthy, unhealthy).	<a href="#">Control Card State Indicators</a> on page 16
System Status	The overall router status.	<a href="#">System Status</a> on page 100
Version Data	The version numbers of the firmware running on the control card.	<a href="#">Firmware Page</a> on page 28
RF File Version Data	The version number of the .RF file stored on the control card.	<a href="#">Firmware Page</a> on page 28
Available Protocols	The native and third-party protocols currently available on the control card.	<a href="#">Firmware Page</a> on page 28
Status of Modules	Status for all input, output, monitor, crosspoint, control, and power supply modules.	<a href="#">Module Status Page</a> on page 102
Serial EE Chip Status	Status of the non-volatile memory (EEPROM) on the control card.	—
Control Card Running Log	The control card's running event log.	<a href="#">Logs Page</a> on page 99
Control Card Startup Log	The control card's startup event log.	<a href="#">Logs Page</a> on page 99

**Important:** do *not* copy these data unless you are exporting a configuration or creating a virtual configuration.

#### 4 Click **Copy Settings**.

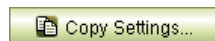

Then click **Yes** on the confirmation window.

If you are exporting to a file, a **Browse** dialog appears and you must designate a file in which to save the configuration data. A confirmation window will appear. Click **OK** in the confirmation window.



# 4

## Router Tools

The pages in MRC's 'Router Tools' section allow you to perform router management tasks after configuration is complete. Using these pages, you can test crosspoint switching, create crosspoint salvos, view system logs, and view system and module statuses and alarms.

These are the 'Router Tools' pages:

- Crosspoints
- Logs
- System Status
- Module Status.

Each page handles a specific set of post-configuration tasks:

Task	Description	Related Topic
Test the crosspoint matrix	Switching a signal from an input to an output occurs in the crosspoint matrix. Using the 'Crosspoints' page, you can view, test, and update a router's video (and audio) routes.	<a href="#">Crosspoints Page</a> on page 70
Create "snapshots" of the crosspoint	Salvos are "snapshots" of a crosspoint matrix. The salvo can be used to reset a crosspoint.	<a href="#">Using Salvos</a> on page 94
View logs	The 'Logs' page displays the current running and startup logs of the selected control card. You can save logs for future reference.	<a href="#">Logs Page</a> on page 99
View system status and alarms	The 'System Status' page provides a compact overview of the "health" of a router's control cards, modules, frame, power supplies, and fans. This page displays system alarms.	<a href="#">System Status</a> on page 100
View the status of installed modules	The 'Module Status' page lists the cards installed in a router's slots and gives the "health" of the card.	<a href="#">Module Status Page</a> on page 102

## Topics

<i>Crosspoints Page</i> .....	70
<i>Using Salvos</i> .....	94
<i>Logs Page</i> .....	99
<i>System Status</i> .....	100
<i>Module Status Page</i> .....	102

## Crosspoints Page

Routers switch input signals to selected outputs. The actual connection of an input to an output occurs in the router's crosspoint matrix. Every output — whether video, audio, or other — in a router can be viewed in the 'Crosspoints' page:

The screenshot displays two main sections of a software interface. The top section, titled 'Crosspoints', contains a tabbed interface with 'Current', 'History', 'Incrementing Takes', and 'Single Takes' tabs. The 'Current' tab is active, showing a table with columns: Destination, Source, Locked, Protected, LID, and Status. The table lists 25 rows, each with a Destination number (1-25) and a Source number (1). Below the table are controls for 'Output Filter' (Min, Max, Clear), 'Level' (Video Diagnostic), and 'Tools' (a set of icons). The bottom section, titled 'Network Frame Summary', has 'Control Cards' and 'Network Levels' tabs. The 'Control Cards' tab is active, showing a table with columns: Edit, Online, Name, Type, IP Address, and Expansion. The table lists five control cards with their respective status, names, types, IP addresses, and expansion settings. Below the table are buttons for 'Refresh Summary', 'Open Salvo...', and 'Save As Salvo...'.

Destination	Source	Locked	Protected	LID	Status
1	1	<input type="checkbox"/>	<input type="checkbox"/>	0	
2	1	<input type="checkbox"/>	<input type="checkbox"/>	0	
3	1	<input type="checkbox"/>	<input type="checkbox"/>	0	
4	1	<input type="checkbox"/>	<input type="checkbox"/>	0	
5	1	<input type="checkbox"/>	<input type="checkbox"/>	0	
6	1	<input type="checkbox"/>	<input type="checkbox"/>	0	
7	1	<input type="checkbox"/>	<input type="checkbox"/>	0	
8	1	<input type="checkbox"/>	<input type="checkbox"/>	0	
9	1	<input type="checkbox"/>	<input type="checkbox"/>	0	
10	1	<input type="checkbox"/>	<input type="checkbox"/>	0	
11	1	<input type="checkbox"/>	<input type="checkbox"/>	0	
12	1	<input type="checkbox"/>	<input type="checkbox"/>	0	
13	1	<input type="checkbox"/>	<input type="checkbox"/>	0	
14	1	<input type="checkbox"/>	<input type="checkbox"/>	0	
15	1	<input type="checkbox"/>	<input type="checkbox"/>	0	
16	1	<input type="checkbox"/>	<input type="checkbox"/>	0	
17	1	<input type="checkbox"/>	<input type="checkbox"/>	0	
18	1	<input type="checkbox"/>	<input type="checkbox"/>	0	
19	1	<input type="checkbox"/>	<input type="checkbox"/>	0	
20	1	<input type="checkbox"/>	<input type="checkbox"/>	0	
21	1	<input type="checkbox"/>	<input type="checkbox"/>	0	
22	1	<input type="checkbox"/>	<input type="checkbox"/>	0	
23	1	<input type="checkbox"/>	<input type="checkbox"/>	0	
24	1	<input type="checkbox"/>	<input type="checkbox"/>	0	
25	1	<input type="checkbox"/>	<input type="checkbox"/>	0	

Edit	Online	Name	Type	IP Address	Expansion
<input type="radio"/>	Active	Unicon3 MRK 133	NV8576	192.168.102.133	Stand Alone
<input type="radio"/>	Active	NV8256+	NV8256 Plus	192.168.102.138	Stand Alone
<input type="radio"/>	Standby	Unicon3 MRK 143	NV8576	192.168.102.143	Stand Alone
<input checked="" type="radio"/>	Active	Kevin's NV8280	NV8280	192.168.102.151	Stand Alone
<input type="radio"/>	Active	Jeremy's NV8280	NV8280	192.168.102.152	Stand Alone

Using the 'Crosspoints' page, you can view, test, and update crosspoint connections. Making a crosspoint connection is called performing a *take*. Within a router, a take occurs when an input is switched to an output.

**Note:** in the 'Crosspoints' page, inputs are called *sources* and outputs are called *destinations*. Please do not confuse these terms with the sources and destinations of the NV9000 router control system.

The 'Crosspoints' page has two regions. The upper region is a work area. The lower region is the 'Network Frame Summary' which contains a 'Control Cards' table. Use the 'Control Cards' table to select a control card of the router for which you want to view or test crosspoints.

The upper region has 4 tabbed work areas:

- 'Current'

This work area is a table that displays the current crosspoint matrix for the currently selected level. At the bottom of the table are fields where you can specify a filter to reduce the number of outputs displayed and a drop-down menu where you can select the level to display. The levels you can select depend on the router. However, MRC also provides one or more diagnostic levels in addition. Again, these depend on the router.

The 'Current' crosspoint table is "live" — changes made in the table are immediately sent to the router. Changes made in the router's crosspoint are visible in the 'Current' table.

- 'History'

This work area is a record of your actions using the 'Crosspoints' page. Using this tab, you can revert the crosspoint to a previous state, as you would use an "undo" feature.

(See [History Tab](#) on page 87.)

- 'Incrementing Takes'

This work area lets you perform a series of takes on a range of destinations and sources in an incrementing or decrementing sequence. This is especially helpful for performing tests.

(See [Incrementing Takes Tab](#) on page 85.)

- 'Single Takes'

This work area lets you perform either single takes or "chop" takes.

(See [Single Takes Tab](#) on page 89.)

The creation of "salvos" can place additional tabs in the upper region. See [Using Salvos](#) on page 94.

## Diagnostic Levels

The 'Crosspoints' page provides one or more diagnostic levels for your router in addition to the physical levels you have defined. The diagnostic levels encompass the entire crosspoint space of the router and are independent of the levels (or partitions) you have defined. They are useful for testing.

## Context Menus













The 'Crosspoints' page has two context menus.

The "global" context menu applies to the 'Control Cards' table at the bottom of the page;



See [Context Menu](#) on page 23 for information.

The other is for use with the tables of the upper region.

 Copy	Ctrl-C
 Paste...	Ctrl-V
 Add New Output...	A
 Delete	Delete
 Create Salvo	
 Save As Salvo...	Ctrl-S
 Take...	
 Jump to Output...	
 Unlock All...	
 Range Take...	Ctrl-R
 Audio Range Take...	
 Diagonal Take...	Ctrl-D

## “Live” Changes

Changes made in the ‘Current’ table result immediately in changes in the crosspoint matrix of the router. (Use caution in the ‘Current’ table for a router that is on air.)

(See [Routing](#) on page 119.)

## Salvos

Using the ‘Crosspoints’ page, you can take a “snapshot” of a crosspoint matrix. MRC calls such snapshots *salvos*. A salvo can be saved as a separate file. If a system failure occurs, the salvo can be uploaded to reset the crosspoint matrix in the router.

For information on creating, updating, and deleting salvos, see [Using Salvos](#) on page 94.

## Locks and Protects

In the NV9000 router control system, and perhaps other router control systems, sources and destinations can be (1) locked or (1) protected. The ‘Crosspoints’ page of MRC recognizes *destination* locks and protects, but does not recognize *source* locks and protects.

**Destination Lock:** no one, including the person who locked the destination, may route to the destination until the destination is released (unlocked).

**Destination Protect:** no one except the person who locked the destination may route to the destination until the destination is released (un-protected).

Locks and protects are applied in the router control system, usually at a control panel. Typically, a lock or protect is “owned” by the person who set it and can be removed only by the owner or an administrative user. The ‘Current’ table of the ‘Crosspoints’ page has a column labeled ‘LID’ — for “lock ID” — that gives an ID representing the “owner.”

At present, locks and protects can only be released globally. The ability to release individual locks and protects is planned for the future.



### How to Release All Locks and Protects

- 1 Go to the 'Crosspoints' page. From the 'Control Card' tab at the bottom of the page, select a control card for the router of interest.
- 2 Either click the **Unlock** icon (accessible in the 'Current' tab):



or select **Unlock All . . .** from the context menu. All locks and protects are released.

### Takes

An input can be routed to any or all outputs. An output, however, can take exactly one input.

In the following illustration, you can see that input 2 (called source 2) has been taken to almost all the outputs visible in the window. Input 7 has been taken to output 5 and input 11 has been taken to output 19.

(You perform a take by typing an input number in the 'Source' column for the output (destination) of interest. When you do, the Status column reads "Success" for that output.

The columns 'Locked' and 'Protected' have check boxes that show whether the outputs are locked or protected.

The 'LID' column shows an ID for the "owner" of the lock or protect. (The "owner" IDs are issued by the NV9000 system.)

### Takes for Non-Existent Ports (for NV8500 Series Routers)

In general, MRC reports takes (and the status of the takes) for any non-existent port (video or audio) as if the ports exist.

### Takes for Ports Belonging to Empty Slots

You will generally see "Invalid Src" or "Invalid Dst" for takes involving ports in empty slots. You might also see an "Out of Range" message.

(If you have configured a provisionally card type for an empty slot, you will not see such errors.)

Output embedders can be affected by inputs "taken" from empty slots.

Because an empty slot is considered a "standard" card slot, inputs from those slots are considered standard inputs. The embedders in outputs to which these inputs are routed are bypassed automatically (unless the input is set to force the embedder on).

Consequently, the table rows for such outputs show "embedder bypassed" in the 'Destination' column.

The following shows how video signals appear in the 'Current' table:

Destination	Source	Locked	Protected	LID	Status
1	2	<input type="checkbox"/>	<input type="checkbox"/>	0	
2	2	<input type="checkbox"/>	<input type="checkbox"/>	0	
3	2	<input checked="" type="checkbox"/>	<input type="checkbox"/>	1	
4	2	<input type="checkbox"/>	<input type="checkbox"/>	0	
5	7	<input type="checkbox"/>	<input type="checkbox"/>	0	Success
6	2	<input type="checkbox"/>	<input type="checkbox"/>	0	
7	2	<input type="checkbox"/>	<input type="checkbox"/>	0	
8	2	<input type="checkbox"/>	<input type="checkbox"/>	0	
9	2	<input type="checkbox"/>	<input type="checkbox"/>	0	
10	2	<input type="checkbox"/>	<input type="checkbox"/>	0	
11	2	<input type="checkbox"/>	<input type="checkbox"/>	0	
12	2	<input type="checkbox"/>	<input checked="" type="checkbox"/>	1	
13	2	<input type="checkbox"/>	<input type="checkbox"/>	0	
14	2	<input type="checkbox"/>	<input type="checkbox"/>	0	
15	2	<input type="checkbox"/>	<input type="checkbox"/>	0	
16	2	<input type="checkbox"/>	<input type="checkbox"/>	0	
17	2	<input type="checkbox"/>	<input type="checkbox"/>	0	
18	2	<input type="checkbox"/>	<input type="checkbox"/>	0	
19	11	<input type="checkbox"/>	<input type="checkbox"/>	0	Success
20	2	<input type="checkbox"/>	<input type="checkbox"/>	0	
21	2	<input type="checkbox"/>	<input type="checkbox"/>	0	
22	2	<input type="checkbox"/>	<input type="checkbox"/>	0	
23	2	<input type="checkbox"/>	<input type="checkbox"/>	0	
24	2	<input type="checkbox"/>	<input type="checkbox"/>	0	
25	2	<input type="checkbox"/>	<input type="checkbox"/>	0	

Below the table, there is an 'Output Filter' section with 'Min:' and 'Max:' input fields and a 'Clear' button. To the right is a 'Level' dropdown menu set to '1) Digital Video'. Further right is a 'Tools' section with icons for various functions like zoom, pan, and print.

In the general case, audio crosspoints are treated the same way as video crosspoints.

However, for the NV8500 hybrid routers, audio is more complex because it can be embedded in video signals and extracted and recombined at output and because the NV8500 hybrid routers can have MADI input and output cards.

The hybrid disembedder (input) cards and hybrid embedder (output) cards support 16 channels of embedded audio for each video input (or output).

The hybrid MADI input cards have one MADI input (64 audio channels) and the hybrid MADI output cards have two MADI outputs (64 channels each).

The 'Crosspoints' page displays the 'Audio Diagnostics' level for NV8500 routers uniquely:

Destination	Source	Locked	Protected	LID	Status
1 (1.1)	1 (1.1)	<input type="checkbox"/>	<input type="checkbox"/>	0	
2 (1.2)	1 (1.1)	<input type="checkbox"/>	<input type="checkbox"/>	0	
3 (1.3)	1 (1.1)	<input type="checkbox"/>	<input type="checkbox"/>	0	
4 (1.4)	1 (1.1)	<input type="checkbox"/>	<input type="checkbox"/>	0	
5 (1.5)	1 (1.1)	<input type="checkbox"/>	<input type="checkbox"/>	0	
6 (1.6)	169 (11.9)	<input type="checkbox"/>	<input type="checkbox"/>	0	Success
7 (1.7)	1 (1.1)	<input type="checkbox"/>	<input type="checkbox"/>	0	
8 (1.8)	1 (1.1)	<input type="checkbox"/>	<input type="checkbox"/>	0	
9 (1.9)	1 (1.1)	<input type="checkbox"/>	<input type="checkbox"/>	0	
10 (1.10)	1 (1.1)	<input type="checkbox"/>	<input type="checkbox"/>	0	
11 (1.11)	1 (1.1)	<input type="checkbox"/>	<input type="checkbox"/>	0	
12 (1.12)	1 (1.1)	<input type="checkbox"/>	<input type="checkbox"/>	0	
13 (1.13)	1 (1.1)	<input type="checkbox"/>	<input type="checkbox"/>	0	
14 (1.14)	1 (1.1)	<input type="checkbox"/>	<input type="checkbox"/>	0	
15 (1.15)	1 (1.1)	<input type="checkbox"/>	<input type="checkbox"/>	0	
16 (1.16)	1 (1.1)	<input type="checkbox"/>	<input type="checkbox"/>	0	
17 (2.1)	1 (1.1)	<input type="checkbox"/>	<input type="checkbox"/>	0	
18 (2.2)	1 (1.1)	<input type="checkbox"/>	<input type="checkbox"/>	0	
19 (2.3)	1 (1.1)	<input type="checkbox"/>	<input type="checkbox"/>	0	
20 (2.4)	1 (1.1)	<input type="checkbox"/>	<input type="checkbox"/>	0	
21 (2.5)	1 (1.1)	<input type="checkbox"/>	<input type="checkbox"/>	0	
22 (2.6)	1 (1.1)	<input type="checkbox"/>	<input type="checkbox"/>	0	
23 (2.7)	1 (1.1)	<input type="checkbox"/>	<input type="checkbox"/>	0	
24 (2.8)	1 (1.1)	<input type="checkbox"/>	<input type="checkbox"/>	0	
25 (2.9)	1 (1.1)	<input type="checkbox"/>	<input type="checkbox"/>	0	

The 'Current' table lists the port numbers normally but also lists them, in grey text, in parentheses, using *m.n* notation, where

*m* is a video port

*n* is one of the 16 embedded audio channels for video port *m*.

For instance, audio input 169 was taken to audio output 6. The *m.n* notation for port 169 is 11.9, meaning the 9th audio channel for video port 11.

(MRC displays this notation only for the 'Audio Diagnostic' level.)

When performing takes in the audio diagnostic level, you can enter input port numbers in *m.n* notation or plain notation as you prefer. For instance, port 37 is also known as port 3.5. You can enter that port either way.

## Caveats

The *m.n* notation is useful, but it applies only to the audio diagnostic level. It does not apply to standard input and output or to MADI input and output. (It is also never present for routers other than the NV8500 series.)

### First Caveat

MRC displays, for the audio diagnostics level, the entire audio space of the router as if it were fully populated with embedder and disembedder cards. For an NV8576-Plus, for instance, that space is 18,432 outputs. Disembedder cards and embedder cards do not use all the ports in the space. For example, an embedder card in slot 1 has 18 connectors, but only 16 inputs. The 9th

and 18th connectors are unused. Thus, ports 9.1 through 9.16 and 18.1 through 18.16 **do not exist** in the router. However, they are listed in the 'Current' table as if they did exist.

You might be tempted to route to these ports. MRC will let you do it, but in the router, nothing will happen.

You must remember that every ninth disembedder connector and every ninth embedder connector goes unused. But the numbering is more complex than that. Refer to the NV8500 port diagrams (shipped with the router) for exact details of which ports are used and which are not.

### Second Caveat

The port (sub)space of any input card is 144 audio ports. MADl input cards provide 64 input ports. The remaining 80 ports of the card are unused.

The port (sub)space of any output card is 288 audio ports. MADl output cards provide 128 output ports. The remaining 160 ports of the card are unused.

MRC does not indicate unused (or unusable) ports, and in fact allows you to route to or from unused ports. In the actual router, nothing will happen.

## Using the Crosspoints Page

You can use the 'Crosspoints' page to view or set crosspoints (i.e., perform "takes") on any router level. You can also save and load crosspoint matrix data.

Crosspoint changes you make in this page are immediately made in the crosspoint matrix of the router.

The **Current**, **History** and **Salvo** tabs in the upper region display similar crosspoint information:

Column	Description
Destination	The number of a router output in the level that is displayed. (The term <i>destination</i> does <b>not</b> mean NV9000 destination.)
Source	The number of a router input in the level that is displayed. (The term <i>source</i> does <b>not</b> mean NV9000 source.)
Locked	A check in a checkbox in this column means the output is locked. If the checkbox is clear, the output is unlocked.
Protected	A check in a checkbox in this column means the output is protected. If the checkbox is clear, the output is not protected.
LID	An identification number for the user that applied a lock or protect.
Status	When a take is performed, the column indicates the success of the take. You can hover your mouse over an entry in the column to show the time the take occurred and a summary of the take.

The **History** tab features an 'Undo History' section for selecting previous crosspoint states. (See [History Tab](#) on page 87.)

The **Incrementing Takes** tab lets you perform multiple takes in sequence. (See [Incrementing Takes Tab](#) on page 85 for details.)

## Icons and Context Menu Options

Icons appear in the 'Tools' section of the 'Current' and 'History' tabs. The context menu (obtained by right-clicking within the work area of the tab) has a set of commands represented by icons:



'Tools' Section

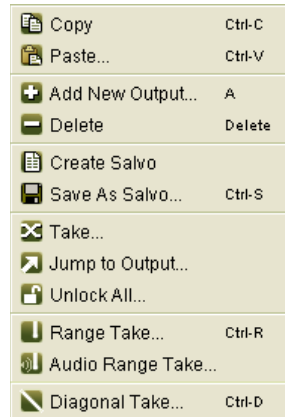





Context Menu

Commands that cannot be executed on the currently active tab are disabled (greyed out).

The following is a description of all icons and context menu commands:

Menu Option	Icon	Description
Copy		Copies the entire currently displayed crosspoint matrix (to the Windows clipboard). You can copy the crosspoint matrix from the 'Current', 'History', or 'Salvo' tab and paste the data into a 'Current' or 'Salvo' tab, or into an Excel file. See <a href="#">Copying and Pasting Crosspoint Data</a> on page 91.
Paste		Pastes the clipboard contents (a currently copied crosspoint matrix) into the 'Current' or 'Salvo' tab. You cannot paste into the 'History' tab. You can paste data copied from the 'Current', 'History' or 'Salvo' tab, or from an Excel file. See <a href="#">Copying and Pasting Crosspoint Data</a> on page 91.
Add New Output		Adds a new output to a salvo. Each salvo row represents an output with its input. See <a href="#">Creating and Updating a Salvo</a> on page 96.
Delete		Removes an output (and its input) from a salvo. See <a href="#">Creating and Updating a Salvo</a> on page 96.
Create Salvo		Opens a new 'Salvo' tab that is a "snapshot" of the crosspoint matrix in the 'Current' tab. Any changes you make in a 'Salvo' tab are <i>not</i> sent to the router's control card (unless you click the 'Crosspoint' button in the 'Tools' section). See <a href="#">Creating and Updating a Salvo</a> on page 96.
Save As Salvo		Saves the salvo in the currently displayed tab as a salvo file for later use. This command performs the same function as the <b>Save As Salvo</b> button. See <a href="#">Creating and Updating a Salvo</a> on page 96.
Crosspoint (see the note following this table)		This button copies a salvo's crosspoint data or history crosspoint data to the router's crosspoint matrix.

Menu Option	Icon	Description
Jump to Output		Opens the 'Jump to Output' dialog. Using this dialog, you can immediately go to a specific destination in the crosspoint matrix. See <a href="#">Locating Outputs</a> on page 78.
Unlock All		Releases <i>all</i> locks and protects on <i>all</i> levels. Locks and protects are set in the router control system. You cannot set locks or protects in MRC. See <a href="#">Locks and Protects</a> on page 72.
Range Take		Opens the 'Range Take' dialog. Using this dialog, you can connect one <i>video</i> input to a range of outputs. See <a href="#">Range Takes</a> on page 81.
Audio Range Take		Opens the 'Audio Range Take' dialog. Using this dialog, you can connect one audio input to a range of physical outputs. See <a href="#">Range Takes</a> on page 81.
Diagonal Take		Opens the 'Diagonal Take' dialog. Using this dialog, you can connect a contiguous range of inputs to a range of physical outputs. For example, input 1 to output 1, input 2 to output 2, and so on. You can click <b>Reverse</b> in the dialog to obtain a reverse diagonal take. See <a href="#">Diagonal Takes</a> on page 83.

**Note:** the 'Crosspoint' button might be labeled a "Take" button in MRC. It sends crosspoint data, in a block, to the router's crosspoint matrix.

## Locating Outputs

A crosspoint matrix can include thousands of inputs and outputs. Scrolling to find a portion of a crosspoint matrix or a specific destination can be time-consuming. To help make locating a destination easier, the 'Crosspoints' page features two tools: an *Output Filter* and a *Jump to Output* dialog.

## Output Filter

The 'Output Filter' lets you limit the range of outputs that appear in the 'Current' and 'Salvo' tabs. To select a range of outputs, enter the beginning output and an ending output in the 'Min' and 'Max' fields below the table.

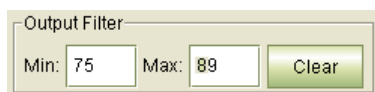

The 'Output Filter' is for viewing purposes only; it does *not* affect the size of the actual crosspoint in the router. Use the 'Clear' button to reset the range to include all outputs.

## Jump to Output Dialog

The 'Jump to Output' dialog takes you to a specific destination. Simply enter an output number in the field provided and click OK. The row listing the destination is highlighted and is positioned to appear on the currently open tab.

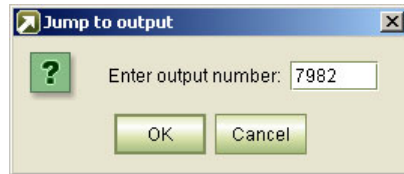

To open the 'Jump to output' dialog, either click the **Jump to Output** icon:



or select **Jump to Output** from the context menu.

## Selecting a Level

Crosspoints are viewed on one level at a time and crosspoint connections are made on one level at a time.

To select a level, use the 'Level' drop-down menu at the bottom of the currently displayed cross-point matrix:

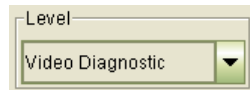

MRC provides two classes of levels:

- Router levels.

*Router* levels are those that you configure in the 'Routers Level' page and are listed by level number and signal type. (See [Router Levels Page](#) on page 37.)

- Diagnostic levels.

*Diagnostic* levels span the router's entire matrix space and are independent of any levels (or partitions) you have defined.

The diagnostic levels available depends on the signal types the router can switch. The following is a list of all possible diagnostic levels:

- **Audio Diagnostic** — all audio outputs, covering the 16 audio channels embedded in video signals. This is for NV8500 hybrid routers only.
- **Video Diagnostic** — all video outputs.
- **Monitor Diagnostic** — all monitor outputs. (See the router's documentation for information on monitor signals.)
- **Mono Audio Diagnostic** — all inputs and outputs that are mono audio channels on non-hybrid routers.

**Note:** the 'Crosspoints' page lists only diagnostic levels for virtual control cards.

## Viewing a Crosspoint Matrix

Using the 'Crosspoints' page, you can view the crosspoint matrix for any level on any NVISION series router known to MRC. The page presents a table, one output per row.

You can select the level to view in the 'Current' tab or in a 'Salvo' tab.

### How to View a Crosspoint Matrix

- 1 Go to the 'Crosspoints' page. From the **Control Cards** table at the bottom of the page, select a control card.
- 2 Select a level from the 'Level' drop-down menu at the bottom of the table. MRC displays the matrix for that level.

### Null Audio Source

- ▲ The null audio source is a feature available only in the 'Synchronous Audio' level of NV8500 family routers.

If you take the null audio source to an audio output, in the synchronous audio level, the crosspoint table reports the fact in the 'Source' field for the output:

Crosspoints		
<div>Current History Incrementing Takes Single Takes</div>		
Destination	Source	Locked
1	144 (Null Audio Source)	<input type="checkbox"/>
2	2	<input type="checkbox"/>
3	3	<input type="checkbox"/>
4	144 (Null Audio Source)	<input type="checkbox"/>
5	144 (Null Audio Source)	<input type="checkbox"/>
6	6	<input type="checkbox"/>
7	7	<input type="checkbox"/>
8	8	<input type="checkbox"/>
9	9	<input type="checkbox"/>

See [Embedded Group Control](#) on page 129 for more information.

## Performing Takes

Using the 'Crosspoints' page, you can perform "takes." An individual take connects an input to an output on a selected level.

Takes in MRC are useful for testing a crosspoint matrix.

---

### Note

Any changes made in the 'Current' tab are also immediately executed in the actual crosspoint matrix of the router.

Any changes made in a 'Salvo' tab do not affect the router (until you click the 'Crosspoint' button which does write the crosspoint data to the router).

---

You can perform single takes, range takes, and diagonal takes. If your router supports both video and audio, you can perform takes on the video or the audio levels.

### Single Input to Single Output

The 'Current' tab and 'Salvo' tabs (if present) allow you to switch a single input to a single output simply by changing the input number in the 'Source' field associated with the output.



## How to Take a Single Input to a Single Output

- 1 Go to the 'Crosspoints' page. From the **Control Card** table, at the bottom of the page, select a control card.
- 2 Select a level from the 'Level' drop-down list. The crosspoint matrix for that level appears in the displayed table.
- 3 In the row representing the output (in the 'Destination' column) to which you want to route a new source, click in the 'Source' field to activate it.
- 4 Enter the number of the new input. Then press <enter> or <tab> or click anywhere outside the cell. The take is immediate. The 'Status' field displays the status of the take, which is usually 'Success'.

## Range Takes

A range take switches a single input to multiple outputs. Input 1 could be switched to outputs 1 through 132, for example. The outputs can be contiguous or non-contiguous.

You can perform a range take on any level. The method is the same on any level.

What is known as an "Audio Range Take" (available through the context menu) is a special case and applicable only to the NV8500 hybrid routers.

What the audio range take does is switch all 16 audio channels of a video channel with embedded audio at one time. The input and the outputs are *video* ports, regardless of what level you are viewing. (The video is not switched.)

Note that a range take on an audio level is *not* the same thing as an 'Audio Range Take'!

## How to Perform a Range Take

- 1 Go to the 'Crosspoints' page. From the **Control Cards** table at the bottom of the page, select a control card.
- 2 Select a level from the 'Level' drop-down menu. The crosspoint matrix for that level appears.
- 3 (Optional) Select outputs, contiguous or non-contiguous, in the displayed table. The take will be limited to the selected outputs.
- 4 Click the **Range Take** icon or select **Range Take** from the context menu. The 'Range Take' dialog appears:

The 'Range Take' dialog for video level (NV8576-Plus) shows the following fields and options:

- Input:** A text box containing the number '2' with a hint '(Valid Range 1 - 1152)'.
- Output:** Two text boxes containing '7' and '11' with a hint '(Valid Range 1 - 1152)' and the word 'Through' between them.
- Options:** A section with two checkboxes: 'Use Selection' (checked) and 'Reverse' (unchecked).
- Buttons:** 'Execute' and 'Cancel' buttons at the bottom.

Range take on video level (NV8576-Plus)

The 'Range Take' dialog for audio level (NV8576-Plus) shows the following fields and options:

- Input:** A text box containing the number '1' with a hint '(Valid Range 1 - 18432)'.
- Output:** Two text boxes containing '10' and '14' with a hint '(Valid Range 1 - 18432)' and the word 'Through' between them.
- Options:** A section with two checkboxes: 'Use Selection' (checked) and 'Reverse' (unchecked).
- Buttons:** 'Execute' and 'Cancel' buttons at the bottom.

Range take on audio level (NV8576-Plus)

- 5 In the 'Input' field, enter the input to be switched to the destinations.

- 6 If you made an output selection (in step 3), the dialog appears with suggested values that are based on your selection. You can leave the 'Use Selection' checkbox checked and the range take will apply to your exact selection.

Otherwise, enter a range of outputs In the 'Output' section. The range of valid destinations appears at the right. Enter a starting number in the left-hand field and an ending number in the right-hand field. All outputs in that range are selected.

**Note:** the 'Reverse' checkbox is always disabled.

- 7 Click **Execute**. The take is performed. Click **Cancel** to leave the dialog without performing a range take.
- 8 The affected entries in the 'Status' column of the displayed crosspoint matrix show the status of each output switched.

Keep in mind that for the NV8500 hybrid routers, some video and audio ports in the list do not actually exist. Takes to or from these ports are physical "no-ops." For example, the 9th port of any disembedder card is vacant. The 16 audio ports that would be associated with it do not exist.

### How to Perform an "Audio Range Take"

An audio range take is a special case, applicable only to NV8500 hybrid routers, that switches all 16 embedded audio channels of video ports. The input and outputs are video ports, regardless of what level you are viewing.

- 1 Go to the 'Crosspoints' page. From the **Control Cards** table at the bottom of the page, select a control card.
- 2 You do not need to select a level.
- 3 (Optional) Select outputs, contiguous or non-contiguous, in the displayed table. The take will be limited to the selected outputs.
- 4 Select **Audio Range Take** from the context menu. The 'Audio Range Take' dialog appears:

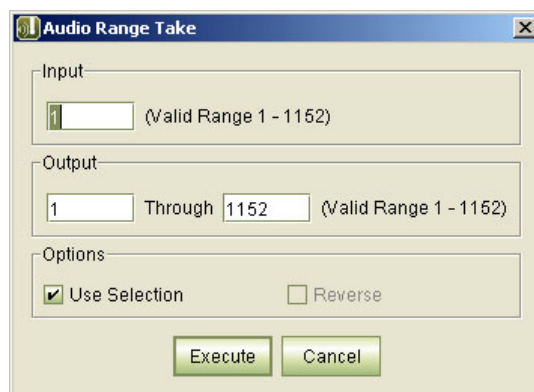

- 5 In the 'Input' field, enter the input to be switched to the destinations.
  - 6 If you made an output selection (in step 3), you can leave the 'Use Selection' checkbox checked and the range take will apply to your exact selection.
- Otherwise, enter a range of outputs In the 'Output' section. The range of valid destinations appears at the right. Enter a starting number in the left-hand field and an ending number in the right-hand field. All outputs in that range are selected.

Keep in mind that the input and the outputs in this dialog are video ports. The take will switch the audio (all 16 channels) for these video ports.

**Note:** the 'Reverse' checkbox is always disabled.

- 7 Click **Execute**. The take is performed. Click **Cancel** to leave the dialog without performing a range take.
- 8 The affected entries in the 'Status' column of the displayed crosspoint matrix show the status of each output switched.

Keep in mind that for the NV8500 hybrid routers, some video and audio ports in the list do not actually exist. Takes to or from these ports are "no-ops." For example, the 9th port of any disem-bedder card is vacant. The 16 audio ports that would be associated with it do not exist.

## Diagonal Takes

A diagonal take connects inputs  $M$  to outputs  $N$ , in *ascending* order, given an input starting point that you specify:

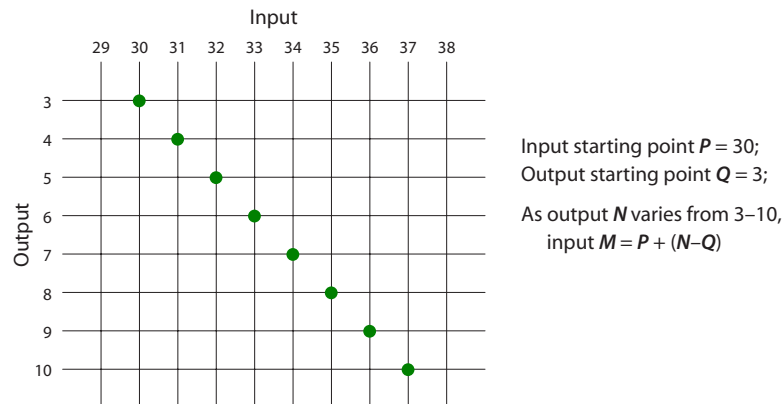

A reverse diagonal take connects inputs  $M$  to outputs  $N$ , in *descending* order, given an input starting point that you specify:

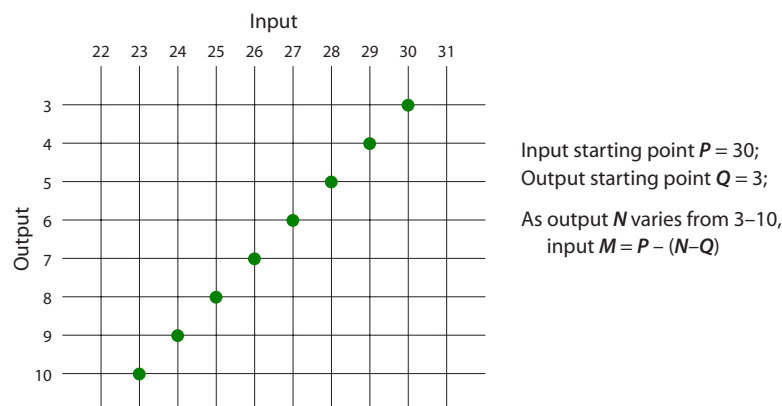

If the resulting input would fall out of the absolute range of the crosspoint matrix, an individual take is not performed. MRC will perform as many takes, in the range you specify, as it can.

You can perform diagonal and reverse diagonal takes in the 'Current' tab or in a 'Salvo' tab.

### How to Perform a Diagonal Take

- 1 Go to the 'Crosspoints' page. From the **Control Cards** table, at the bottom of the page, select a control card.
- 2 Select a level from the 'Level' drop-down menu. The crosspoint matrix for that level appears.
- 3 (Optional) Select *contiguous* outputs in the displayed table.
- 4 Click the **Diagonal Take** icon or select **Diagonal Take** from the context menu. The 'Diagonal Take' dialog appears.

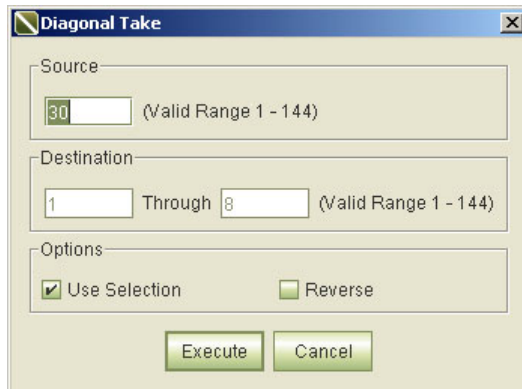

The 'Diagonal Take' dialog box has three sections: Source, Destination, and Options. The Source section has a text box with '30' and '(Valid Range 1 - 144)'. The Destination section has two text boxes, '1' and '8', with 'Through' between them and '(Valid Range 1 - 144)' to the right. The Options section has two checkboxes: 'Use Selection' (checked) and 'Reverse' (unchecked). At the bottom are 'Execute' and 'Cancel' buttons.

- 5 In the 'Input' section, enter a starting input number.
- 6 If you made an output selection (in step 3), the dialog appears with suggested values that are based on your selection. You can leave the 'Use Selection' checkbox checked and the range take will apply to your selection.

Otherwise, enter a range of outputs in the 'Output' section. The range of valid destinations appears at the right. Enter a starting number in the left-hand field and an ending number in the right-hand field. All outputs in that range are selected.

- 7 (Optional) Check the **Reverse** check box to perform a *reverse* diagonal take.

A diagonal take counts inputs *upward* from the starting point.

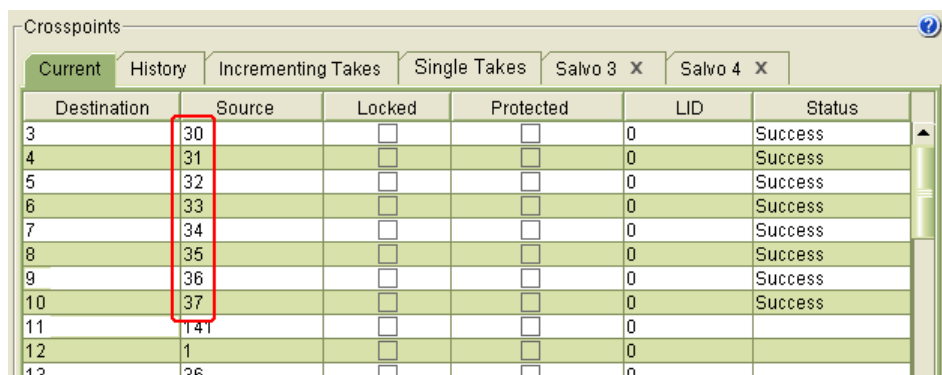

The 'Crosspoints' window shows a table with columns: Destination, Source, Locked, Protected, LID, and Status. The 'Current' tab is selected. The table shows a diagonal sequence of source numbers (30, 31, 32, 33, 34, 35, 36, 37) for destinations 3 through 10. A red box highlights the source numbers 30 through 37. The 'Status' column shows 'Success' for all entries.

Destination	Source	Locked	Protected	LID	Status
3	30	<input type="checkbox"/>	<input type="checkbox"/>	0	Success
4	31	<input type="checkbox"/>	<input type="checkbox"/>	0	Success
5	32	<input type="checkbox"/>	<input type="checkbox"/>	0	Success
6	33	<input type="checkbox"/>	<input type="checkbox"/>	0	Success
7	34	<input type="checkbox"/>	<input type="checkbox"/>	0	Success
8	35	<input type="checkbox"/>	<input type="checkbox"/>	0	Success
9	36	<input type="checkbox"/>	<input type="checkbox"/>	0	Success
10	37	<input type="checkbox"/>	<input type="checkbox"/>	0	Success
11	141	<input type="checkbox"/>	<input type="checkbox"/>	0	
12	1	<input type="checkbox"/>	<input type="checkbox"/>	0	
13	36	<input type="checkbox"/>	<input type="checkbox"/>	0	

A reverse diagonal take counts inputs *downward* from the starting point.

Destination	Source	Locked	Protected	LID	Status
3	30	<input type="checkbox"/>	<input type="checkbox"/>	0	Success
4	29	<input type="checkbox"/>	<input type="checkbox"/>	0	Success
5	28	<input type="checkbox"/>	<input type="checkbox"/>	0	Success
6	27	<input type="checkbox"/>	<input type="checkbox"/>	0	Success
7	26	<input type="checkbox"/>	<input type="checkbox"/>	0	Success
8	25	<input type="checkbox"/>	<input type="checkbox"/>	0	Success
9	24	<input type="checkbox"/>	<input type="checkbox"/>	0	Success
10	23	<input type="checkbox"/>	<input type="checkbox"/>	0	Success
11	22	<input type="checkbox"/>	<input type="checkbox"/>	0	
12	21	<input type="checkbox"/>	<input type="checkbox"/>	0	
13	20	<input type="checkbox"/>	<input type="checkbox"/>	0	

8 Click **Execute**. The take is performed. Click **Cancel** to leave the dialog without performing any takes.

9 The affected entries in the 'Status' column of the displayed crosspoint matrix show the status of each output switched.

Keep in mind that for the NV8500 hybrid routers, some video and audio ports in the list *do not actually exist*. Takes to or from these ports are "no-ops." For example, the 9th port of any disembedder card is vacant. The 16 audio ports that would be associated with it do not exist.

## Incrementing Takes Tab

Using the 'Incrementing Takes' tab, you can perform several automated take sequences that can run simultaneously and for an indefinite period. These sequences are useful for testing.

This is a sample of the 'Incremental Takes' table.

In the Output/Destination section, you can indicate the starting output and whether a take sequence increments or decrements from that point. If you choose 'None', the output for the takes does not vary.

The 'Input/Source' section has the same controls as the 'Output/Destination' section.

The 'Auto Timer' section allows you to set the interval between takes (in seconds) and to start the automated sequence. (You can step a sequence manually as long as you do not click 'Start'.)

The 'Level' section has a drop-down menu in which you can select a level on which to perform a take sequence.

The 'Perform a Take' section has a 'take' button with which you can manually step through the take sequence (as long as the sequence is not running on a timer). When you click the take button, MRC gives you the result next to the button:

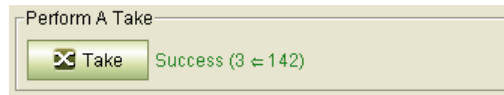

Incremental takes let you to perform one or more takes output-by-output and input-by-input. Each take can be performed manually (using the take button) or automatically using the timer. You can run more than one take sequence at a time, allowing you to test multiple levels simultaneously. The 'Running Tasks' section shows the different take sequences that are running. The sequences run forever or until you click the 'Stop' button in the 'Running Tasks' section.

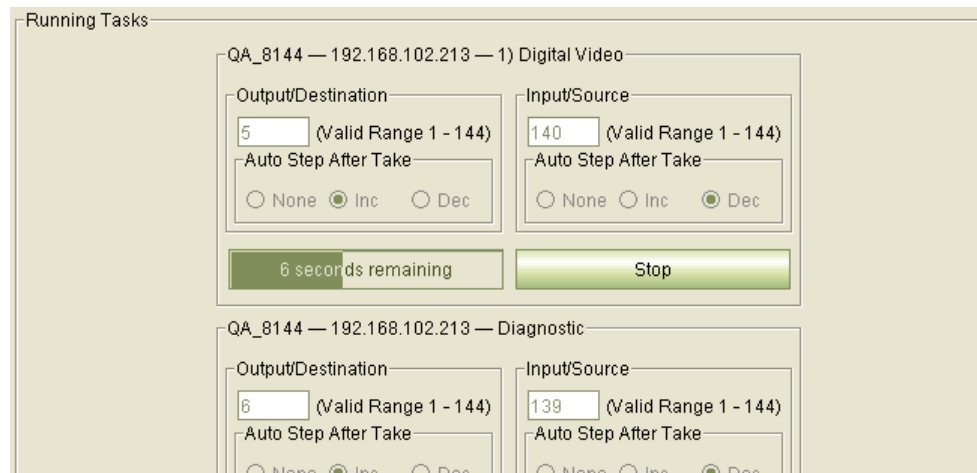

In the lower right corner of the 'Crosspoints' page, a progress bar lists how many tasks are running and indicates progress by a moving green rectangle:



Each task sequence shows you its current take values and shows you the timer running in real time. Each take sequence also has a 'Stop' button. It is with this button that you can stop the take sequence.

## How to Perform Incremental Takes

- 1 Go to the 'Crosspoints' page. From the **Control Cards** table, at the bottom of the page, select a control card.
- 2 Click the **Incrementing Takes** tab.
- 3 Select a level from the 'Level' drop-down menu. The takes in the take sequences you are defining are applied on that level.
- 4 In the 'Output/Destination' section, enter a starting output number. The takes will occur within the full range of router outputs which is indicated in the section.

- 5 In the 'Input/Source' section, enter a starting input number. The takes will occur within the full range of router inputs which is indicated in the section.
- 6 Determine whether the inputs and outputs will increment or decrement.
  - Inc**—The input or output increments (by 1) at each take.
  - Dec**—The input or output decrements (by 1) at each take.
  - None**—The input or output remains unchanged.
- 7 If you want to run the take sequence automatically, set the timer, in the 'Auto Timer' section, to the number of seconds after which each take is performed. For example, if you select 5, a take will automatically occur every 5 seconds. Then click "Start" in the 'Auto Timer' section. A descriptor of the take sequence will appear in the 'Running Tasks' section.  
Otherwise, the take sequence is manual. Click the take button in the 'Perform a Take' section every time you want to step the take sequence.
- 8 If you initiated an automatic take sequence, click 'Stop' when you want to terminate the sequence. Otherwise the take sequence will run indefinitely (and the inputs and outputs will wrap around to the beginning or the end of the router's ranges if you let it run long enough).
- 9 After you start one automatic sequence, you can start additional sequences, automatic or manual.

## History Tab

The 'Crosspoints' page lets you set a crosspoint matrix to any of its previous states. Each time a take, a range take, or a diagonal take is performed, a corresponding record is added to the 'History' tab.

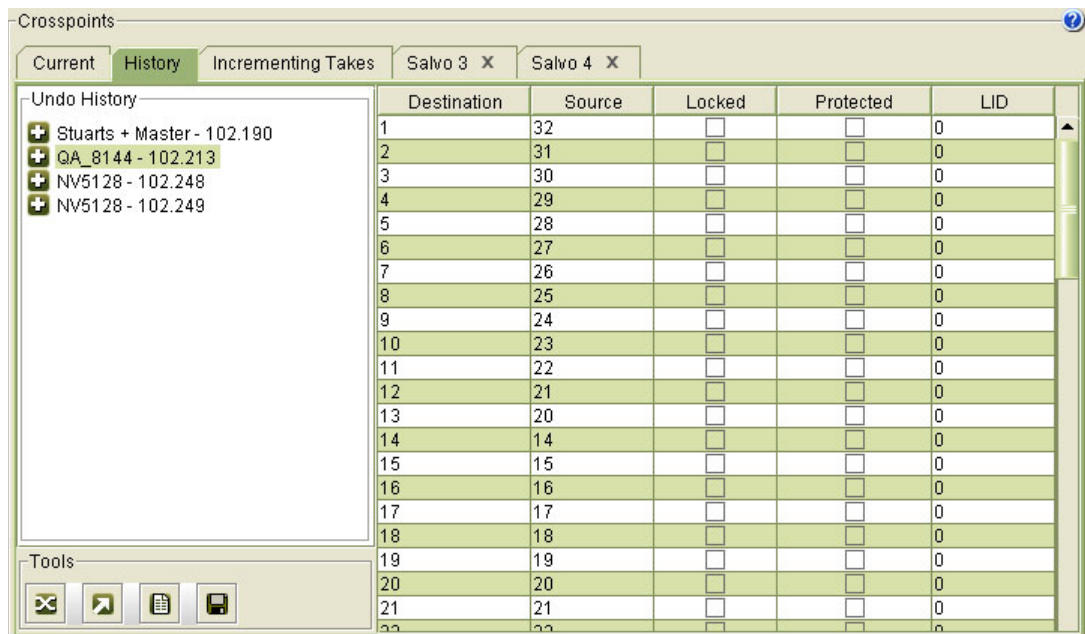

The 'History' tab lists up to 50 activities (the 50 most recent) in the 'Undo History' section.

The 'Undo History' section allows you to select any state of any router — recent or old.

The 'Undo History' section is organized primarily by router, in the order in which you accessed the routers. Within a router, the history is organized by level, and within a level, by activity (such as a range take). The activities are simply numbered, the largest number being the oldest.

You can expand or collapse sections of the 'Undo History' section. Click a collapsed section (having a "+" marker) to expand it. Click an expanded section (having a "-" marker) to collapse it.

The screenshot shows the 'Crosspoints' application window. The 'History' tab is selected. The 'Undo History' section on the left lists routers and their levels. The right pane shows a table of crosspoint states.

Destination	Source	Locked	Protected	LID
1	1	<input type="checkbox"/>	<input type="checkbox"/>	0
2	1	<input type="checkbox"/>	<input type="checkbox"/>	0
3	1	<input type="checkbox"/>	<input type="checkbox"/>	0
4	1	<input type="checkbox"/>	<input type="checkbox"/>	0
5	1	<input type="checkbox"/>	<input type="checkbox"/>	0
6	<b>114</b>	<input type="checkbox"/>	<input type="checkbox"/>	0
7	1	<input type="checkbox"/>	<input type="checkbox"/>	0
8	1	<input type="checkbox"/>	<input type="checkbox"/>	0
9	1	<input type="checkbox"/>	<input type="checkbox"/>	0
10	1	<input type="checkbox"/>	<input type="checkbox"/>	0
11	1	<input type="checkbox"/>	<input type="checkbox"/>	0
12	1	<input type="checkbox"/>	<input type="checkbox"/>	0
13	1	<input type="checkbox"/>	<input type="checkbox"/>	0
14	1	<input type="checkbox"/>	<input type="checkbox"/>	0
15	1	<input type="checkbox"/>	<input type="checkbox"/>	0
16	1	<input type="checkbox"/>	<input type="checkbox"/>	0
17	1	<input type="checkbox"/>	<input type="checkbox"/>	0
18	1	<input type="checkbox"/>	<input type="checkbox"/>	0
19	1	<input type="checkbox"/>	<input type="checkbox"/>	0
20	1	<input type="checkbox"/>	<input type="checkbox"/>	0
21	1	<input type="checkbox"/>	<input type="checkbox"/>	0
22	1	<input type="checkbox"/>	<input type="checkbox"/>	0

When you choose a crosspoint state, the details of the crosspoint matrix appear at the right. (You cannot make changes in this table.) Takes that were made in the selected crosspoint state are highlighted in bold, blue text.

### How to Revert to a Previous Matrix State

- 1 Go to the 'Crosspoints' page. From the **Control Cards** table, at the bottom of the page, select a control card.
- 2 Click the 'History' tab.
- 3 Locate, and click the numbered entry in the 'Undo History' section that corresponds to the previous crosspoint matrix state you want. The details of the crosspoint matrix appear at the right if the 'History' tab.
- 4 Either click the **Crosspoint** icon







or select 'Take' from the context menu. This function sets the router's crosspoint matrix (on the level chosen in the 'Undo History' section) to the state you chose. The resulting crosspoint state can be viewed in the 'Current' tab.



## The History Tools

The following is a description of icons in the 'Tools' section:

Menu Option	Icon	Description
Crosspoint (see the note following this table)		This button copies the currently displayed crosspoint data to the router's crosspoint matrix.
Jump to Output		Opens the 'Jump to Output' dialog. Using this dialog, you can immediately go to a specific destination in the crosspoint matrix.
Create Salvo		Opens a new 'Salvo' tab that is a "snapshot" of the crosspoint matrix in the 'History' tab.
Save As Salvo		Saves the currently displayed crosspoint data as a salvo file for later use. This command performs the same function as the <b>Save As Salvo</b> button.

**Note:** the 'Crosspoint' button sends crosspoint data, in a block, to the router's crosspoint matrix.

## Single Takes Tab

The 'Single Take' tab of the 'Crosspoints' page lets you perform 2 functions:

- Single takes
- Chop takes

When you perform single takes, you have the option of toggling (manually) between the input you specify and the last input you specified. The output you specify remains the same when the takes toggle from one to the other.

A chop toggles a single output between one input and another, at a certain rate (expressed as a number of frames). The chop proceeds automatically: you start it and some time later, you stop it. Chop takes are generally used for diagnostics.

Single takes and chop takes are recorded in the logging pane of the 'Single Takes' tab. See the illustration that follows.

This is the 'Single Takes' tab:

**Crosspoints**

Current History Incrementing Takes **Single Takes**

**Single Take**

Output/Destination: 5 Input/Source: 2 Input Options: ☒ Toggle After Take Level: Video Diagnostic Action: Perform Take

**Chop Take**

Output/Destination: 5 Chop Input 1: 11 Chop Input 2: 22 Chop Frames: 15 Actions: Chop Take Stop Chop

**Log**

```

11:08:08 AM: 5 <== 11 [Level=DIAGNOSTIC] QA_NV8140 - 192.168.102.213
11:07:54 AM: Started Chop 5 <== (11, 22) Interval:15 QA_NV8140 - 192.168.102.213
11:06:58 AM: 5 <== 3 [Level=DIAGNOSTIC] QA_NV8140 - 192.168.102.213
11:06:58 AM: 5 <== 2 [Level=DIAGNOSTIC] QA_NV8140 - 192.168.102.213
11:06:57 AM: 5 <== 3 [Level=DIAGNOSTIC] QA_NV8140 - 192.168.102.213
11:06:56 AM: 5 <== 2 [Level=DIAGNOSTIC] QA_NV8140 - 192.168.102.213
11:06:53 AM: 5 <== 3 [Level=DIAGNOSTIC] QA_NV8140 - 192.168.102.213
11:06:06 AM: 5 <== 2 [Level=DIAGNOSTIC] QA_NV8140 - 192.168.102.213
11:05:59 AM: 5 <== 1 [Level=DIAGNOSTIC] QA_NV8140 - 192.168.102.213

```

**Network Frame Summary**

Control Cards Network Levels

Edit	Online	Name	Type	IP Address	Expansion
	Active	NV8256+	NV8256 Plus	192.168.102.138	Stand Alone
	Active	NV8576	NV8576	192.168.102.152	Stand Alone
	Standby	QA_8576+_MTR_SEC	NV8576	192.168.102.210	Stand Alone
	Active	QA_8576+_MTR_SEC	NV8576	192.168.102.211	Stand Alone
	Active	QA_NV8140	NV8140	192.168.102.213	Stand Alone

Refresh Summary Open Salvo... Save As Salvo...

## How to Perform Single Takes

1 Go to the 'Single Takes' tab of the 'Crosspoints' page. Focus on the 'Single Take' section:

**Single Take**

Output/Destination: 5 Input/Source: 2 Input Options: ☒ Toggle After Take Level: Video Diagnostic Action: Perform Take

- 2 If you want successive single takes to toggle, check the 'Toggle After Take' check box.
- 3 Specify a level on which the take is to occur in the 'Level' drop-down list.
- 4 Specify an output in the 'Output/Destination' field. Specify an input in the 'Input/Source' field.
- 5 Click 'Perform Take'.
- 6 The take occurs and is recorded in the Log section. If the 'Toggle After Take' check box is checked, the input field reverts to what it was before the take occurred. Thus, you can toggle an output between two inputs manually.

## How to Perform Chop Takes

- 1 Go to the 'Single Takes' tab of the 'Crosspoints' page. Focus on the 'Chop Take' section:

- 2 Specify a level on which the take is to occur in the 'Level' drop-down list.
- 3 Specify an output in the 'Output/Destination' field.
- 4 Specify an input in the 'Chop Input 1' field. Specify another input in the 'Chop Input 2' field. (You could specify the same input if it suits your needs.)
- 5 Specify the chop frequency as a number of frames.
- 6 Click 'Chop Take'.
- 7 The chop takes begin and the event is recorded in the Log section.
- 8 To stop the chop takes, click 'Stop Chop'. The stop event is recorded in the Log section.

A chop lets you toggle an output between two inputs automatically and at a rate you specify.

## Copying and Pasting Crosspoint Data

Using the **Copy** and **Paste** commands (available in the context menu) you can create additional crosspoint matrix states or update existing crosspoint matrices. These commands allow you to copy and paste within the 'Current' and 'Salvo' tabs, copy to Excel files, and copy from Excel files. Exporting to and importing from Excel gives you some diagnostic capability.

You can copy or paste sections of a crosspoint, contiguous or disjoint, as small as a single row, or you can copy or paste entire matrices.

### Copy

To copy a portion of a crosspoint matrix (to the clipboard), select a set of rows in the displayed crosspoint matrix. Then type Ctrl-C or select **Copy** from the context menu.

To copy an entire crosspoint matrix (to the clipboard), deselect all rows in the displayed crosspoint matrix. Then type Ctrl-C or select **Copy** from the context menu.

### Paste

To issue the paste command, type Ctrl-V or select **Paste** from the context menu.

When you use the **Paste** command, the 'Paste Crosspoints' dialog opens, displaying the outputs (and their inputs) that you copied previously. Using this dialog, you can preview the data to be pasted. (You cannot edit the data to be pasted.)

Pasting *merges* the crosspoint data on the clipboard with the target crosspoint matrix (whether it is the one in the 'Current' tab or in a 'Salvo' tab). If an output already exists, the output data are pasted onto the existing output. Outputs that do not already exist in the configuration are added.

## Example

If a salvo has these crosspoints . . .

Crosspoints					
Current History Incrementing Takes Single Takes Salvo 3 X Salvo 4 X Salvo 7 X					
Destination	Source	Locked	Protected	LID	Status
8	137	<input type="checkbox"/>	<input type="checkbox"/>	0	
9	136	<input type="checkbox"/>	<input type="checkbox"/>	0	
10	135	<input type="checkbox"/>	<input type="checkbox"/>	0	

and the clipboard (and the 'Paste Crosspoints' dialog) show these crosspoints . . .

Paste Crosspoints

Left Column Contents

☒ Output/Destination ☐ Input/Source

Merge Options

☐ Use Selection ☐ Add new Outputs/Destinations

Sample Crosspoints

☐ Preview Final Result

Destination	Source	Locked	Protected	LID
4	141	<input type="checkbox"/>	<input type="checkbox"/>	0
6	139	<input type="checkbox"/>	<input type="checkbox"/>	0
8	137	<input type="checkbox"/>	<input type="checkbox"/>	0

then the resulting salvo acquires two new outputs.

Crosspoints					
Current History Incrementing Takes Single Takes Salvo 3 X Salvo 4 X Salvo 7 X					
Destination	Source	Locked	Protected	LID	Status
4	141	<input type="checkbox"/>	<input type="checkbox"/>	0	
6	139	<input type="checkbox"/>	<input type="checkbox"/>	0	
8	137	<input type="checkbox"/>	<input type="checkbox"/>	0	
9	136	<input type="checkbox"/>	<input type="checkbox"/>	0	
10	135	<input type="checkbox"/>	<input type="checkbox"/>	0	

The new entries are highlighted in blue.

The clipboard contained an entry for output 8. Because the salvo already had output 8, it is not a new entry.

You can copy from the 'Current', 'History', or 'Salvo' tabs, but you can paste only into the 'Current' or 'Salvo' tabs. The History tab is read-only.

It is not possible to add entries to the 'Current' view. The current view displays a router's crosspoint matrix and that cannot be changed. An attempt to add outputs to the crosspoint will be ignored.

It is certainly acceptable to add outputs to a salvo.

1 Go to the 'Crosspoints' page. From the **Control Cards** table, at the bottom of the page, select a control card.

- Or, open an Excel file and copy the Excel data using Excel's copy command.
- 4 Select the 'Current' or 'Salvo' tab into which the data are to be pasted. (You cannot paste into the 'History' tab.)

5 (Optional) Select outputs, contiguous or non-contiguous. The paste result is restricted to the selected outputs.

-  Paste Crosspoints 

If you are pasting from an Excel file, and the Excel file lists sources in the left column and des-

- For example, if you had selected outputs 1–12 were selected, and the clipboard (and the Paste Crosspoints dialog) show outputs 10–18, the paste command is applied to the intersection, that is, outputs 10–12.

- 9 Check or uncheck the **Add new Outputs/Destinations** check box for the following results:
  - Checked — any outputs that do not already appear in the existing crosspoint matrix are added. Added outputs appear in blue.
  - Unchecked — only outputs that already exist in the configuration are pasted. The new outputs copy over the existing outputs of the same number.
- 10 Check **Preview Final Results** to view what the crosspoint matrix will look like after the paste occurs.
- 11 Click **OK**. The paste is executed.
  - If you are pasting into the 'Current' tab, the updated crosspoint data are sent to the crosspoint in the router.
  - If you are pasting into a 'Salvo' tab, the router's crosspoint is not affected. You can save or further update the salvo.

## Using Salvos

MRC can take "snapshots" of a router's crosspoint matrices (one snapshot per level) and save them as a separate files. These "snapshots" are called salvos. If a system failure occurs, you can copy the salvo data to the router's crosspoint matrix, restoring it to a previous (and presumably known) state.

Salvos are also a time-saving tool. Identical crosspoint matrices can easily be sent to several crosspoint cards.

Salvos are viewable on 'Salvo' tabs, one salvo per tab, on the 'Crosspoints' page. Salvo commands are accessed through the *Tools* section or from the pop-up context menu (activated by right-clicking on an open tab).

This is a sample of a Salvo tab:







Crosspoints

Current History Incrementing Takes Single Takes Salvo 3 X Salvo 4 X





Destination	Source	Locked	Protected	LID	Status
1	65	<input type="checkbox"/>	<input type="checkbox"/>	0	
2	66	<input type="checkbox"/>	<input type="checkbox"/>	0	
3	67	<input type="checkbox"/>	<input type="checkbox"/>	0	
4	68	<input type="checkbox"/>	<input type="checkbox"/>	0	
5	28	<input type="checkbox"/>	<input type="checkbox"/>	0	
6	27	<input type="checkbox"/>	<input type="checkbox"/>	0	
7	26	<input type="checkbox"/>	<input type="checkbox"/>	0	
8	25	<input type="checkbox"/>	<input type="checkbox"/>	0	
9	24	<input type="checkbox"/>	<input type="checkbox"/>	0	
10	23	<input type="checkbox"/>	<input type="checkbox"/>	0	
11	22	<input type="checkbox"/>	<input type="checkbox"/>	0	
12	21	<input type="checkbox"/>	<input type="checkbox"/>	0	
13	20	<input type="checkbox"/>	<input type="checkbox"/>	0	
14	14	<input type="checkbox"/>	<input type="checkbox"/>	0	
15	15	<input type="checkbox"/>	<input type="checkbox"/>	0	
16	16	<input type="checkbox"/>	<input type="checkbox"/>	0	
17	17	<input type="checkbox"/>	<input type="checkbox"/>	0	
18	18	<input type="checkbox"/>	<input type="checkbox"/>	0	
19	19	<input type="checkbox"/>	<input type="checkbox"/>	0	
20	60	<input type="checkbox"/>	<input type="checkbox"/>	0	
21	60	<input type="checkbox"/>	<input type="checkbox"/>	0	
22	22	<input type="checkbox"/>	<input type="checkbox"/>	0	
23	60	<input type="checkbox"/>	<input type="checkbox"/>	0	
24	24	<input type="checkbox"/>	<input type="checkbox"/>	0	
25	25	<input type="checkbox"/>	<input type="checkbox"/>	0	



Output Filter: Min:  Max:  Clear

Level: 1) Digital Video

Tools:      

The following are descriptions of the salvo commands:

Command	Icon	Description
Copy		Copies the displayed crosspoint matrix, or selected outputs within it. The data can be copied from the 'Current', 'History', or 'Salvo' tab and can be copied to the 'Current' tab or into a 'Salvo' tab, or into an Excel file. See <a href="#">Copying and Pasting Crosspoint Data</a> on page 91.
Paste		Pastes the currently output data into the 'Current' tab or into a 'Salvo' tab. You cannot paste into the 'History' tab, which is read only. You can paste data from the 'Current', 'History', or 'Salvo' tab, or from an Excel file. See <a href="#">Copying and Pasting Crosspoint Data</a> on page 91.
Add New Output		Adds a new output to a salvo. Each row in the salvo represents an output. See <a href="#">Creating and Updating a Salvo</a> on page 96.
Delete		Removes a row from a salvo. See <a href="#">Creating and Updating a Salvo</a> on page 96.

Command	Icon	Description
Create Salvo		Creates, and opens, a new 'Salvo' tab displaying a "snapshot" of the crosspoint matrix that is open in the 'Current' tab. See <a href="#">Creating and Updating a Salvo</a> on page 96.
Save As Salvo		Saves the crosspoint data in the 'Salvo' tab as a salvo file for later use. This command performs the same function as the <b>Save As Salvo</b> button at the bottom of the Crosspoints page. See <a href="#">Creating and Updating a Salvo</a> on page 96.

## Creating and Updating a Salvo

Salvos can be created at any time and saved for later use.

To create a salvo, click the **Salvo** button . . .



or click 'Create Salvo' in the context menu.

There are two kinds of results that you can expect when you create a salvo:

- If you have two or more rows selected in the displayed crosspoint matrix, the new salvo includes just those rows.
- If you have one row or no rows selected, the salvo becomes a complete copy of the displayed crosspoint matrix.

You can make changes to a salvo without affecting the router's crosspoint matrices in any way.

You can add rows to a salvo and delete rows from a salvo.

## How to Create or Update a Salvo

- 1 Go to the 'Crosspoints' page. From the **Control Cards** table, at the bottom of the page, select a control card.
- 2 Either create a new salvo . . .  
To create a salvo, click the **Salvo** button . . .



or click 'Create Salvo' in the context menu.

- 3 . . . or open an existing salvo.

Click an existing 'Salvo' tab.

Or, click **Open Salvo**, at the bottom of the page. In the 'Open' dialog that appears, browse to locate a salvo file and select the file. Click **Open**. The opened salvo will appear in a new 'Salvo' tab.



- 4 (Optional) Add an output to the salvo.

Choose **Add New Output . . .** from the context menu. The 'Add New Outputs' dialog appears.

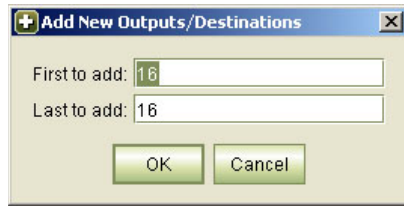

Enter the starting row and ending row you want to add in the 'First to add' and 'Last to add' fields, respectively. Click **OK**.

The outputs appear in the *Salvo* tab. Outputs that already exist are left unchanged.

The initial dialog suggests adding 1 row just above the last row in the salvo.

In the 'Salvo' table, enter an input number in the 'Source' field for each new row. (There is no point in having the row unless there is a source specified.)

- 5 (Optional) Remove an output (or outputs) from the salvo:

Select the row(s) representing the output(s) you want to remove.

Choose **Delete** from the context menu.

- 6 (Optional) Paste outputs from the 'Current' or 'History' tab, from another 'Salvo' tab, or from and Excel file.

See [Copying and Pasting Crosspoint Data](#) on page 91.

- 7 (Optional) Click **Save as Salvo**. A 'Save' dialog appears.

Click **Browse** to specify the location and name of the file. Salvo files are saved with the file extension .salvo. Click **Save**.

## Opening a Salvo and Uploading its Crosspoint Data

Salvos can be opened and applied at any time. Exercise caution that the salvo you have opened contains the crosspoint data that you want. Uploading from a salvo to a router overwrites existing crosspoint data.

### How to Upload Data from a Salvo

- 1 Go to the 'Crosspoints' page. From the 'Control Cards' table, at the bottom of the page, select a control card.
- 2 Click 'Open Salvo'. The 'Open' dialog appears.
- 3 Click **Browse** to locate a previously saved salvo file and click **Open**. (Salvo files have the extension .salvo.)
- 4 The crosspoint data from the salvo appear in a new 'Salvo' tab.
- 5 (Optional) Click the 'Crosspoint' button below the salvo table:



The button copies the salvo data to the router's crosspoint matrix. Be very careful that the salvo data are correct for the router's crosspoint matrix. You will receive a warning:

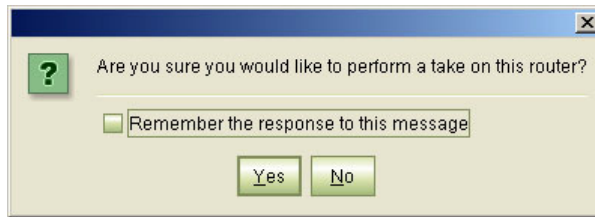

You can disable this message, but we recommend that you do not.

## Deleting a Salvo

To delete a salvo from MRC, click the X in the salvo tab.

Salvos that are saved are text files with the extension .salvo. (You can open them with Notepad or Excel.) To delete a salvo file, locate the file in your computer's file system and use your normal method to delete the file.

The *Logs* page has two sections. At the bottom is a 'Network Frame Summary' that has two tables. The 'Control Cards' table in this region is for selecting a control card of the router for which you want to view the logs. At the top of the page are two scrollable windows that display the router's *startup* event log and its *running* event log.

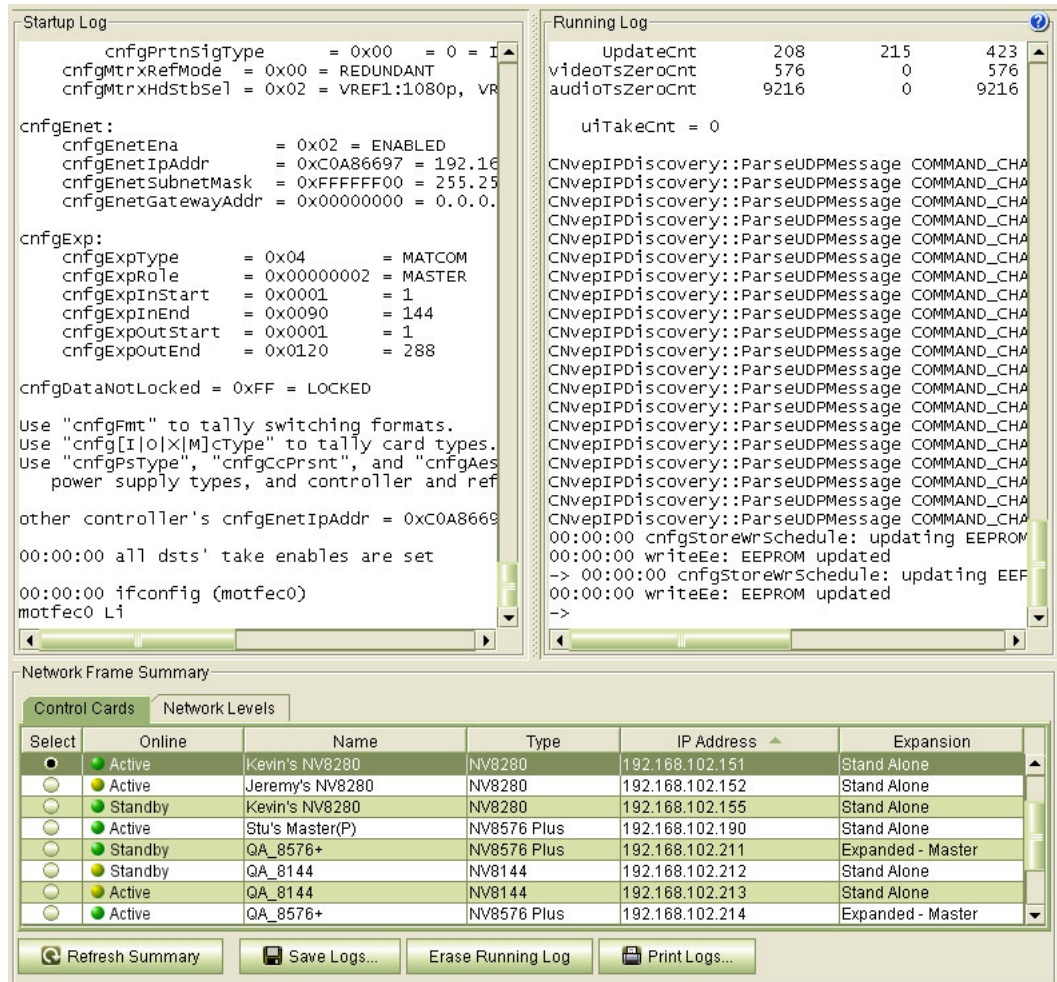

MRC updates the running log every 8 seconds. This information is primarily provided for support personnel as an aid in troubleshooting system failures.

You can save logs to your file system at any time, for future reference.

To display the most current information, click **Refresh Summary**, at the bottom of the page.

## How to View Logs and Save a Log File

- 1 Go to the 'Logs' page. From the **Control Cards** table at the bottom of the page, select a control card.
- 2 (Optional) To save a log file, click **Save Logs to File**, at the bottom of the page. The 'Save' dialog appears.  
In the 'Save' dialog, click **Browse** to specify the location and name of the file, and click **Save**.

## System Status

The 'System Status' page presents the status of a router in a compact form. The page has two regions. At the bottom in the 'Network Frame Summary' which has 2 tabbed tables. Use the 'Control Cards' table to select a control card for the router for which you want to view status.

This is a view of the NV5128:

**System Status**

**Control Card Status**

Control Card: **EM0374**

Health: **Healthy**

State: **Active**

Card Slot: **Primary**

Last Timestamp: **687956040**

IP Address: **192.168.102.248**

CTRL 1 Protocol: **NV SERIAL**

**Peer Card Status**

Health: **PROBLEM**

State: **Standby**

**Frame Information**

Frame ID: **0x0E**

Device ID: **NV5128**

EE 1: **OK**

EE 2: **OK**

Video Reference 1: **OK**

Video Reference 2: **Missing**

**Alarms**

Alarm 1: **OFF - Major**

Alarm 2: **ON - Minor**

Alarm 3: **ON - Power Supply**

Alarm 4: **ON - Video Reference**

Alarm 5: **OFF - AES Ref Clock**

Alarm 6: **OFF - Fan & Temperature**

Alarm 7: **OFF - Active Card Health**

**Power Supplies**

PS 1: **Missing**

PS 2: **OK**

**Fans**

Fan 1: **OK**

Fan 2: **OK**

Fan 3: **OK**

**Network Frame Summary**

**Control Cards** | Network Levels

Select	Online	Name	Type	IP Address	Expansion
<input checked="" type="radio"/>	Active	Kevin's NV8280	NV8280	192.168.102.151	Stand Alone
<input checked="" type="radio"/>	Active	Jeremy's NV8280	NV8280	192.168.102.152	Stand Alone
<input checked="" type="radio"/>	Standby	Kevin's NV8280	NV8280	192.168.102.155	Stand Alone
<input checked="" type="radio"/>	Active	Stu's NV8576 P	NV8576 Plus	192.168.102.190	Stand Alone
<input checked="" type="radio"/>	Standby	Stu's NV8576 P	NV8576 Plus	192.168.102.244	Expanded Main

**Refresh Summary** **Open In New Window...** **Save Status...** **Print Status...**

The upper region contains 6 'System Status' sections:

- Control Card Status.
- Peer Card Status. (The "peer" is the other control card, if present, in the frame).
- Frame Information.
- Alarms.
- Power Supplies.
- Fans.

Potential problems are highlighted in red text. *Not every potential problem is an actual problem.* For instance, if video reference 2 is missing, that is probably intentional, and is not necessarily a problem. It might be a problem if you expect a second video reference to be present.

If a system error message or power supply error message appears, consult your router's documentation or contact Miranda Technical Support.

(For troubleshooting card errors, see [Troubleshooting Module Type Errors](#) on page 61.)

The 'System Status' page is unique because you can open it in a separate window, so that you can view other MRC pages at the same time. To do so, click **Open in New Window** at the bottom of the page.

Open In New Window...

## Status Panels

The 'Status Information' region has 6 panels that display router status, as follows:

Window	Description
Control Card Status	The state of the control card you have selected. Typically you would select the active control card of a router.
Peer Card Status	The state of the other control card in the frame, if it exists. If you chose the active control card for viewing, the "peer" is the stand-by card, and vice versa.
Frame Information	Router frame identification and video reference and overall IOXM card status. There is a section in this panel in which error messages for cards can appear. To view details about module error messages, click <b>View Status Report</b> in the 'Module Status' page. EE 1 stands for EEPROM. IOXM stands for "Input, Output, Xpt, Monitor" See <a href="#">Troubleshooting Module Status Errors</a> on page 105.
Alarms	Lists all 7 system alarms. (If you have selected a standby control card, this information is not viewable.)
Power Supplies	The state of all power supply modules, both primary and redundant, installed in the router frame or in a separate power supply frame. (If you have selected a standby control card, this information is not viewable.)
Fans	All fans within the router frame and on the power supply modules, and the current state of each. (If you have selected a standby control card, this information is not viewable.)

## How to View and Save System Status

- 1 Go to the 'System Status' page. From the **Control Cards** table at the bottom of the page, select a control card.
- 2 To save the status information to a file, click **Save Status** at the bottom of the page. A 'Save' dialog appears. In the 'Save' dialog, click **Browse** to specify the location and name of the file, and click **Save**.
- 3 To print the status, click **Print Status**. A 'Print' dialog appears. This dialog depends on your system and available printers. Use your normal methods to print.

## Module Status Page

The 'Module Status' page lists all modules that are physically installed in a router frame, and indicates the "health" of each module. The module status page applies only to NV8500 hybrid routers, as evidenced by the 'Hybrid Routers' table at the bottom of the page.

The page display data only for control cards of hybrid routers. (Standby control cards are not listed.)

Modules listed include “IOXM” cards: interface cards, output cards, xpt (crosspoint) cards, and monitor cards.

This is a sample page for a sparsely populated NV8576-Plus:

Module Status		
Location	Module	Status
Input 01	NV8140 3Gig SDI 18 COAX IN (EM0887)	●
Input 05	NV8140 3Gig SDI 18 COAX IN (EM0887)	●
Input 08	NV8140 3Gig SDI 18 COAX IN (EM0887)	●
Output 01	NV8500 3Gig SDI 18 COAX OUT (EM0785)	●
Output 16	NV8500 3Gig SDI 18 COAX OUT (EM0785)	●
Crosspoint 01	NV8500 144x144 3Gig XPT STD (EM0894)	●
Crosspoint 03	NV8140 144x144 3Gig RED XPT STD (EM0895)	●

**WARNING:** There was an unexpected module change.

○ Router Front   ● Router Back

### Network Frame Summary

Hybrid Routers | Network Levels | All Control Cards

Select	Online	Name	Type	IP Address ▲	Expansion
○	● Active	NV8576	NV8576	192.168.102.152	Stand Alone
○	● Active	Kevin's 8280	NV8280	192.168.102.155	Stand Alone
○	● Active	Jowel's NV8140	NV8140	192.168.102.167	Stand Alone
●	● Active	QA_NV8140	NV8140	192.168.102.213	Stand Alone
○	● Active	QA_NV8280	NV8280	192.168.102.214	Stand Alone
○	● Standby	QA_NV8280	NV8280	192.168.102.215	Stand Alone

1 Task Working

The page has two regions. At the bottom in the 'Network Frame Summary' which has 2 tabbed tables. Use the 'Hybrid Routers' table to select a control card for the router for which you want to view module status.

Click 'Refresh Summary' to ensure that the page is displaying the most current information:

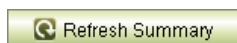

The 'Module Status' region presents the following information for each module:

Column	Description
Location	<p>The slot of the router frame in which the module is installed. The terms in this column depend on the router frame:</p> <p><b>Input <i>nn</i></b> — an input card in slot <i>nn</i>.</p> <p><b>Output <i>nn</i></b> — an output card in slot <i>nn</i>.</p> <p><b>Upper Input <i>nn</i> or Lower Input <i>nn</i></b> — (in the NV8576 and NV8576-Plus frames), an input card in slot <i>nn</i>, in the upper or lower bay, as indicated.</p> <p><b>Upper Output <i>nn</i> or Lower Output <i>nn</i></b> — (in the NV8576 and NV8576-Plus frames), an input card in slot <i>nn</i>, in the upper or lower bay, as indicated.</p> <p><b>Monitor</b> — (in the NV8144 only) a monitor card.</p> <p><b>Input Monitor or Output Monitor</b> — (in the NV8280 only) an input or output monitor card.</p> <p><b>Upper Input Monitor or Lower Input Monitor</b> — (in the NV8576 and NV8576-Plus frames), an input monitor card in the upper or lower bay, as indicated.</p> <p><b>Upper Output Monitor or Lower Output Monitor</b> — (in the NV8576 and NV8576-Plus frames), an output monitor card in the upper or lower bay, as indicated.</p> <p><b>Crosspoint <i>nn</i></b> — a crosspoint card.</p>
Modules	<p>The type of module installed. Module type is indicated by signal type and/or function. These are some of the terms in this column:</p> <p>DEM — disembedder (input) card</p> <p>EMB — embedder (output) card</p> <p>TDM — MADI input or output card</p> <p>STD — standard (i.e., non-hybrid) card</p> <p>HYBRID — hybrid card</p> <p>EXP — expansion card (for expanded frames)</p> <p>FILLER — expansion filler card</p>
Status	<p>The column contains circles that indicate the status of the modules:</p> <p>Green — the module is healthy, communicating with the control card, at the proper temperature, and has good power.</p> <p>Yellow — the module's communication with the control card is still active, but weak, or the module is not functioning optimally.</p> <p>Red — the module's communication with the control card has been interrupted, the module is overheating, or there has been a power failure.</p>

Module alarms are triggered

- Whenever a module is removed from the router frame or
- A module installed that does not match the module type configured for its slot, or
- The module itself is unhealthy.

A module can become "unhealthy" for a variety of reasons, such as overheating or an inability to lock to the internal reference.

(See [Module Types](#) on page 57.)

(See [Nomenclature](#) on page 25.)



A graphic representation of the router frame lets you see the exact location of an input, output, monitor, or crosspoint card in the frame. When you select a module, the row turns darker green, and the module is highlighted in yellow within the graphic:

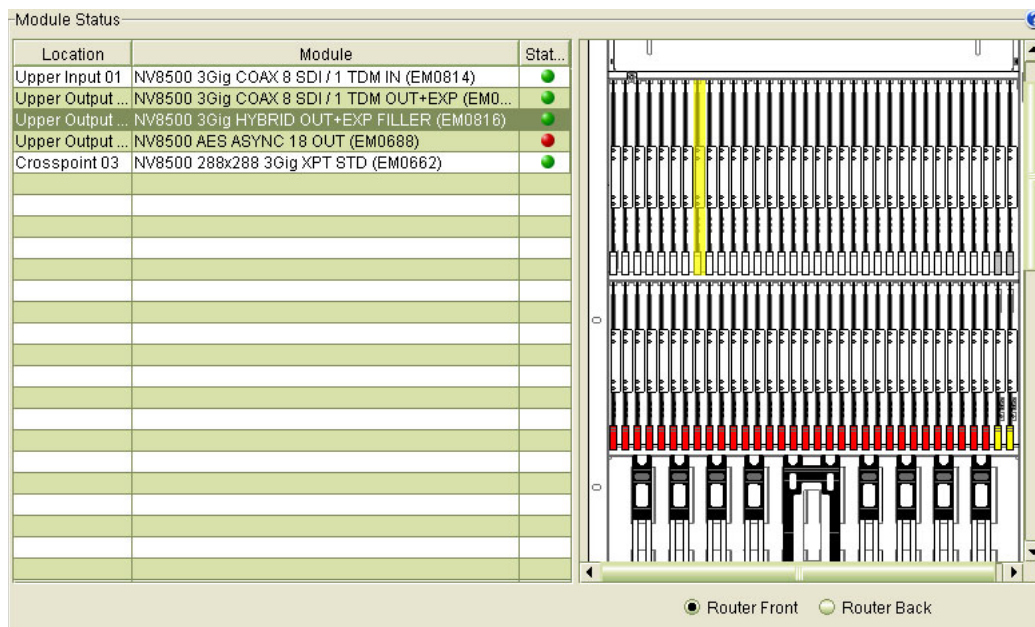

You might have to scroll the graphic to see the highlighted module.

## Selecting Slots

Selected rows (slots) are a darker green. Unselected rows are either white or light green.

You can use select only one row at a time. The effect of selecting a row (an IOXM module) is to highlight the module in the drawing.

You can also click any module in the drawing to select it. When you do so, the module is highlighted in yellow in the drawing and the card (if one is present in the slot) is highlighted in the input list.

## Using the Module Status Page

The 'Module Status' page is view-only (and for NV8500 hybrid routers only). You cannot modify data displayed on this page.

When a control card is selected in the **Hybrid Routers** table at the bottom of the page, MRC lists the input, output, crosspoint, and monitor cards installed in the router frame. Click on a row to highlight the card's location (in yellow) in the graphic representation of the router.

*The page does not provide information for control cards or power supply modules. You can use the 'System Status' to view the status of a control card or the router's power supplies.*



## Troubleshooting Module Status Errors

The 'Status' column provides instant, but brief, module status: a green circle means healthy and a red circle means indicates that a problem exists. For more detailed information, you can make use of two report functions available through buttons at the bottom of the page:

- View Change Report



- View Status Report



A red dot on the button indicates that the status report contains error messages or warnings.

### View Change Report

Clicking the 'View Change Report' button opens the 'Unexpected Module Change Errors' window, which lists error details whenever (1) a card is removed from the router frame, (2) a card is installed that does not match the card type configured for the slot, or (3) a card has been added to the frame.

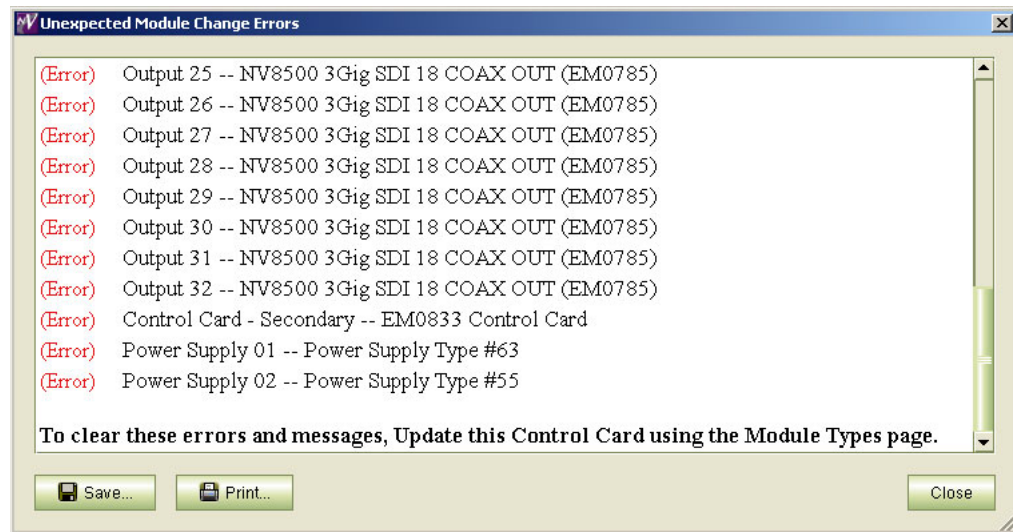

See [Troubleshooting Module Type Errors](#) on page 61.

## View Status Report

Clicking the 'View Status Report' button opens the 'Module Status Report' that lists each module:

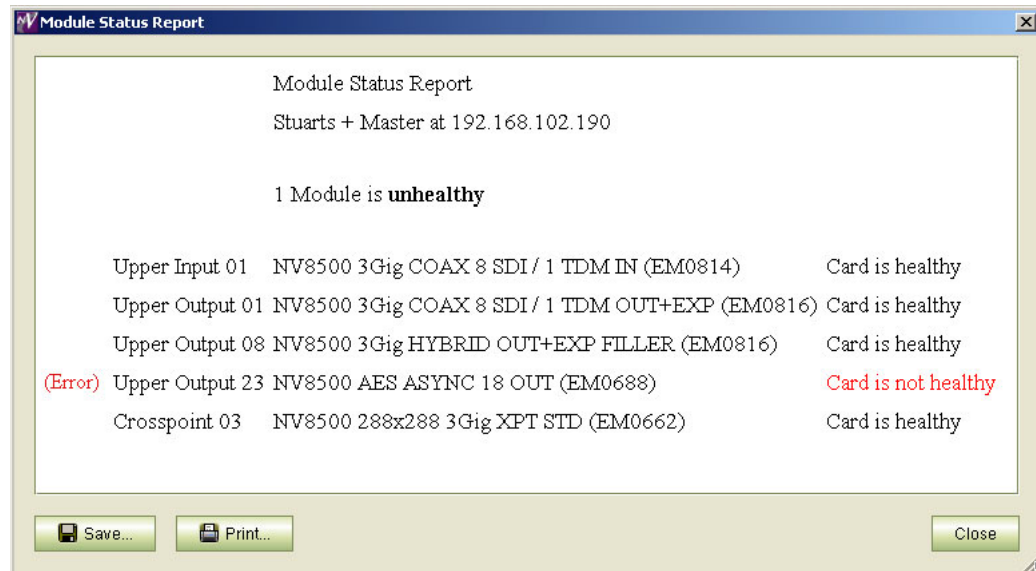

# 5 Network Setup

MRC communicates with routers through their control cards. Each control card (usually a primary and a secondary control card for redundancy) is configured identically but separately. The router can continue its operation uninterrupted while a control card is being updated. Each router control card must be part of the MRC network.

The 'Network Setup' section of the navigation pane includes two configuration pages.

- NVISION Series Products.
- Ethernet Settings.

The 'NVISION Series Products' page lists all devices (routers, compact routers, master control frames, master control panels, master control processors, NV9000 systems NV9000 control panels) detectable on the MRC network.

The 'Ethernet Settings' page lists control cards present in the MRC network. It allows you to modify their names and IP addresses.

Using these pages, you can perform the following tasks:

Task	Description	Related Topic
View a list of devices known to MRC	Use the 'NVISION Series Products' page.	<a href="#">NVISION Series Products Page</a> on page 108
Peruse control cards of devices that MRC can configure.	Use the 'Ethernet Settings' page. (Colored icons (circles) indicate the state of the devices, including whether the device is a virtual device.	<a href="#">Ethernet Settings Page</a> on page 109
Add control cards	Use the 'Ethernet Settings' page. Occasionally a control card is not automatically detected, such as when it is assigned to another subnet.	<a href="#">Adding and Removing Control Cards</a> on page 111
Create "virtual" control cards	Use the 'Ethernet Settings' page. By creating a "virtual" control card, you can copy, configure, and save control card settings without having a physical device present. Later, copy virtual control card configurations to actual control cards.	<a href="#">Creating Virtual Control Cards</a> on page 112
Lock configurations	Use any page. After settings are saved to a control card, the configuration can be locked. No changes can be made unless the card is unlocked.	<a href="#">Locking and Unlocking Configurations</a> on page 115
Update IP addresses	Use the 'Ethernet Settings' page. Each control card must have a unique IP address. IP addresses can be updated at any time, as needed.	<a href="#">Updating an IP Address</a> on page 116

This document assumes that you have a working knowledge of networks. If you are unsure about any network requirements, contact your system administrator. For an overview of networks, see [The MRC Network](#) on page 117.

## Topics

<i>NVISION Series Products Page</i> .....	108
<i>Ethernet Settings Page</i> .....	109
<i>Adding and Removing Control Cards</i> .....	111
<i>Creating Virtual Control Cards</i> .....	112
<i>Locking and Unlocking Configurations</i> .....	115
<i>Updating an IP Address</i> .....	116

## NVISION Series Products Page

The 'NVISION Series Products' page lists *all* devices in the MRC network. These devices are identified by their IP address. Each router has one or more control cards; each control card has an IP address. If devices on the network have duplicate IP addresses, the address(es) display in red and a warning appears at the bottom of the page.

NVISION Series Products		
Product Model	IP Address ▲	Product Family
NV9601	192.168.1.32	Router Control Panel
NV9602	192.168.1.33	Router Control Panel
NV9604	192.168.1.34	Router Control Panel
NV9642	192.168.1.35	Router Control Panel
NV9608	192.168.1.36	Router Control Panel
NV9609	192.168.1.39	Router Control Panel
NV9640	192.168.1.42	Router Control Panel
NV9640	192.168.1.43	Router Control Panel
NV9642	192.168.102.78	Router Control Panel
NV9000 Primary	192.168.102.88	Router Control
MC-FFCP	192.168.102.101	Master Control
iMC-Panel-100	192.168.102.102	Master Control
MC-CECP	192.168.102.115	Master Control
MC-FECP	192.168.102.116	Master Control
MC-CECP	192.168.102.117	Master Control
NV9000 Primary	192.168.102.119	Router Control
NV9642	192.168.102.119	Router Control Panel
MCPM-SD	192.168.102.121	Master Control
MCPM-MK-SD	192.168.102.122	Master Control
MCPM-SDHD	192.168.102.123	Master Control
MCE	192.168.102.124	Master Control
MCE	192.168.102.125	Master Control
MC-SCP	192.168.102.126	Master Control
* Unknown	192.168.102.133	Other NVISION Product
* NV8576 Plus	192.168.102.133	Large Router Family
NV8256 Plus	192.168.102.138	Large Router Family
* Unknown	192.168.102.143	Other NVISION Product
* NV8576 Plus	192.168.102.143	Large Router Family
MCE	192.168.102.145	Master Control
MCE	192.168.102.146	Master Control

Refresh List   Network Interfaces...   \* Warning: Duplicate IP Addresses found.

You can correct IP addresses in the 'Ethernet Settings' page.

(See [Updating an IP Address](#) on page 116.)

The 'NVISION Series Products' page is information only. You cannot modify entries in this page.

In this page, NV9000 router control systems are noted as *Primary* or *Secondary*. A primary and a secondary system controller form a redundant pair. One controller in the pair is active; the other is stand-by.

## Network Interfaces Button

Click the 'Network Interfaces' button at the bottom of the page to display a report of the network interface cards (NICs) in the configuration PC that you are using:

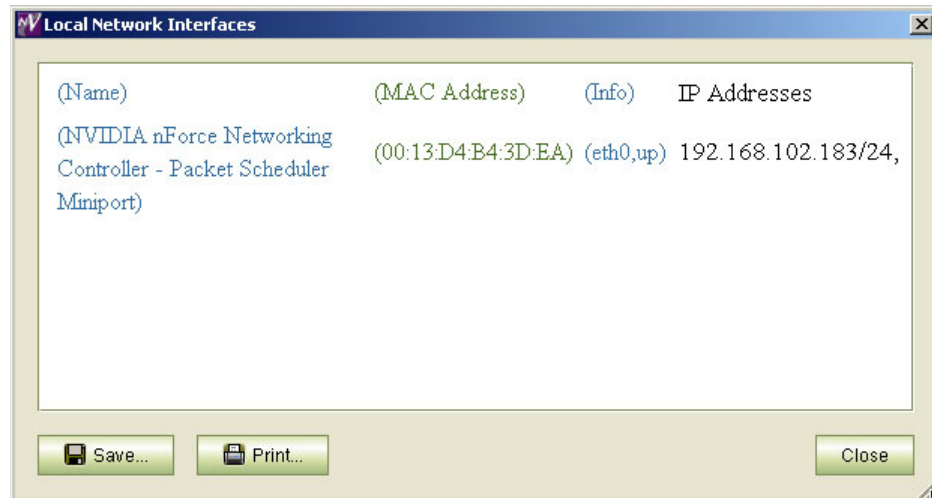

## Ethernet Settings Page

The 'Ethernet Settings' table lists all control cards in the MRC network and their associated Ethernet settings.

The table's 'Online' column displays the "health" of the control card, whether the card is "virtual" or physical, and whether the configuration is locked.

A "virtual" control card is one that has an entry and a configuration in MRC, but corresponds to no physical control card. (A virtual control card needs no IP address.)

(See [Control Card State Indicators](#) on page 16.)

Physical control cards are identified by IP address. IP addresses must be unique. If any physical control card duplicates an IP address, MRC displays that address in red and gives a warning at the bottom of the page. It is in this page that you update IP addresses.

You can make changes simply by clicking a field in the table and editing the field. To execute an update, you must select control cards by checking the box in the 'Update' column and clicking the 'Update Settings' button at the bottom of the page.



Updates of the control cards are performed for the card you checked.

(See [Updating an IP Address](#) on page 116.)

Click 'Refresh List' at the bottom of the page, at any time, to ensure that you are viewing the most current information.

Ethernet Settings						
Update	Online	Name	Type	IP Address	Subnet Mask	Gateway IP
<input checked="" type="checkbox"/>	Virtual	NV5100 D	NV5100	0.0.0.0	0.0.0.0	
<input type="checkbox"/>	Active	Unicon3 MRK 133	NV8576	192.168.102.133	255.255.255.0	192.168.102.2
<input type="checkbox"/>	Active	Kevin's NV8280	NV8280	192.168.102.151	255.255.255.0	
<input type="checkbox"/>	Active	Stuarts + Main	NV8576 Plus	192.168.102.190	255.255.255.0	
<input type="checkbox"/>	Active	Stuarts + Exp	NV8576 Plus	192.168.102.191	255.255.255.0	
<input type="checkbox"/>	Active	QA_8576+_E	NV8576 Plus	192.168.102.210	255.255.255.0	
<input type="checkbox"/>	Active	QA_8576+_M	NV8576 Plus	192.168.102.211	255.255.255.0	
<input type="checkbox"/>	Standby	QA_8144	NV8144	192.168.102.212	255.255.255.0	
<input type="checkbox"/>	Active	QA_8144	NV8144	192.168.102.213	255.255.255.0	
<input type="checkbox"/>	Standby	QA_8576+_M	NV8576 Plus	192.168.102.214	255.255.255.0	
<input type="checkbox"/>	Active	Unicon3 MRK 222	NV8576	192.168.102.222	255.255.255.0	192.168.102.2
<input type="checkbox"/>	Standby	Unicon3 MRK 223	NV8576	192.168.102.223	255.255.255.0	192.168.102.2
<input type="checkbox"/>	Active	NV5128	NV5128	192.168.102.225	255.255.255.0	
<input type="checkbox"/>	Active	NV5128	NV5128	192.168.102.248	255.255.255.0	
<input type="checkbox"/>	Active	NV5128	NV5128	192.168.102.249	255.255.255.0	

These are the columns of the table:

Column	Description
Update	Check the check box to select the control card listed on that row and activate fields for updating. You must click 'Update Settings' at the bottom of the page to perform the update. Merely changing a field in the table does not cause an update.
Online	<p>The state of the control card.</p> <p>The word 'Active' means that the control card is active.</p> <p>The word 'Standby' means that the control card is standby.</p> <p>The word 'Virtual' means that the control card is a virtual control card.</p> <p>The color of the circle in this field shows the quality of MRC's communication with the control card:</p> <p>Green means good</p> <p>Yellow means that MRC can communicate with the card, but the card is "not healthy".</p> <p>Red means there is no communication (but MRC detects the card).</p> <p>Blue means that the control card is virtual.</p> <p>Grey means that the control card is offline and communication with MRC has ceased.</p> <p>A black lock icon indicates that the control card configuration is locked and cannot be changed until it is unlocked.</p> <p>See <a href="#">Locking and Unlocking Configurations</a> on page 115.</p>
Name	A name you can assign to the router frame in which the control card is installed
Type	The router model (e.g., NV8576, NV5128)
IP Address	The IP address currently assigned to the control card

Column	Description
Subnet Mask	The subnet mask currently assigned to the control card. It is recommended that you leave the subnet mask at 255.255.255.0. See <a href="#">The MRC Network</a> on page 117.
Gateway IP	Gateways are not used unless you are placing the router on a subnet different from the rest of your system. We recommend that you do not change gateway IP addresses unless you consult a system administrator.

The 'Online', 'Name', 'Type' and 'IP Address' information displayed in this page also appears on the 'Network Frame Summary' tabs viewable on most MRC pages. This illustration is from the 'Switch Points' page:

Video Routers   Network Levels   All Control Cards					
Edit	Online	Name	Type	IP Address ▲	Expansion
	Virtual	NV5100 D	NV5100	0.0.0.0	Stand Alone
	Active	Unicon3 MRK 133	NV8576	192.168.102.133	Stand Alone
	Active	Kevin's NV8280	NV8280	192.168.102.151	Stand Alone
	Active	Stuarts + Main	NV8576 Plus	192.168.102.190	Expanded - Main
	Active	Stuarts + Exp	NV8576 Plus	192.168.102.191	Expanded - Expansion
	Active	QA_8576+_E	NV8576 Plus	192.168.102.210	Expanded - Expansion
	Active	QA_8576+_M	NV8576 Plus	192.168.102.211	Expanded - Main
	Standby	QA_8144	NV8144	192.168.102.212	Stand Alone
	Active	QA_8144	NV8144	192.168.102.213	Stand Alone

## Adding and Removing Control Cards

### Adding Control Cards

MRC detects most control cards on its network automatically. These appear automatically in the 'Ethernet Settings' page. However, if a control card is on a different subnet, it is not detectable, and you must add it to the Ethernet settings list manually. Use the 'Add Device' button:

Add Device...

In this page, virtual control cards must also be added to the list manually.

### Removing Control Cards

When automatically detected control cards are removed from the network, they are also automatically removed from the 'Ethernet Settings' page. You might need to click 'Refresh List' at the bottom of the page to see those network changes.

Manually added cards, including virtual control cards, can be removed with the 'Remove Device' button:

Remove Device...

You cannot remove control cards from the list that are automatically detected.

Removing an added control card from the Ethernet settings list does not affect the actual control card. Removing a virtual control card from the list does not affect its saved configuration file (if you created one).



### How to Add a Physical Control Card (Manually)

- 1 Verify that the router housing the control cards you will be adding is connected to an Ethernet subnet accessible to your PC running MRC. If you are unsure of the network connections, contact your System Administrator.
- 2 Go to the 'Ethernet Settings' page. Click **Add Device**. The 'Add Device' dialog appears.
- 3 Choose the 'Add a Manual IP' radio button and enter the control card's IP address in the field provided.

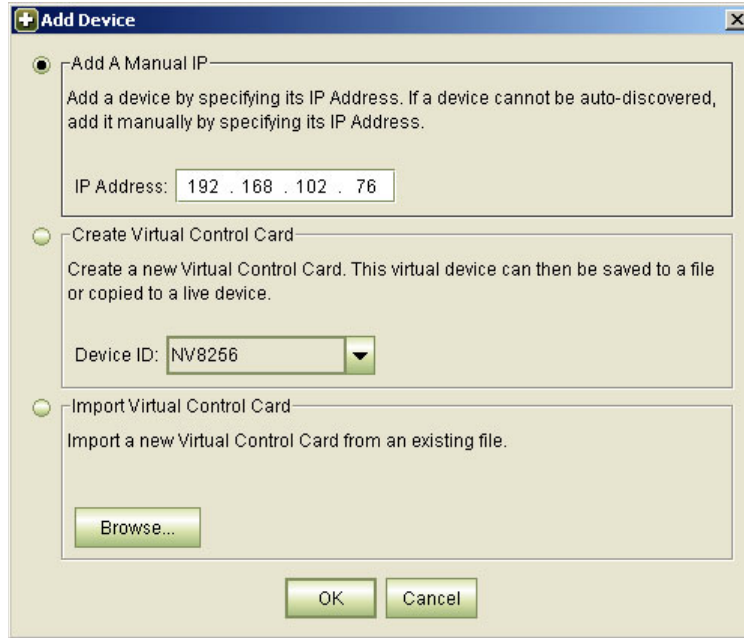

- 4 Click **OK**.
- 5 Each control card must be added separately and must have a unique IP address. Repeat this procedure for each control card in the added router.

### Creating Virtual Control Cards

"Virtual" control cards allow you to configure and save control card settings without having a physical control card present. After a virtual control card has been created, its configuration can be modified at will and subsequently copied to a physical control card.

Virtual control cards can be created in 3 ways:

- A *blank* virtual control card is created using the 'Ethernet Settings' page.  
See [How to Create a Blank Virtual Control Card](#) on page 113.
- A *pre-configured* virtual control card is created by copying existing control card settings from to a new virtual control card.  
See [Copy Settings Page](#) on page 63.
- A *pre-configured* virtual control card is created by importing control card settings from a saved configuration file (a .zip file).  
See [How to Create a Virtual Control Card by Importing a Configuration File](#) on page 114.

MRC treats virtual control cards the same way it treats physical control cards.



MRC denotes virtual control cards by a blue circle in many of its tables.

Virtual control cards have no IP address. (The IP address field appears as 0.0.0.0 in the tables.)

### How to Create a Blank Virtual Control Card

- 1 Go to the 'Ethernet Settings' page. Click **Add Device**. The 'Add Device' dialog appears.

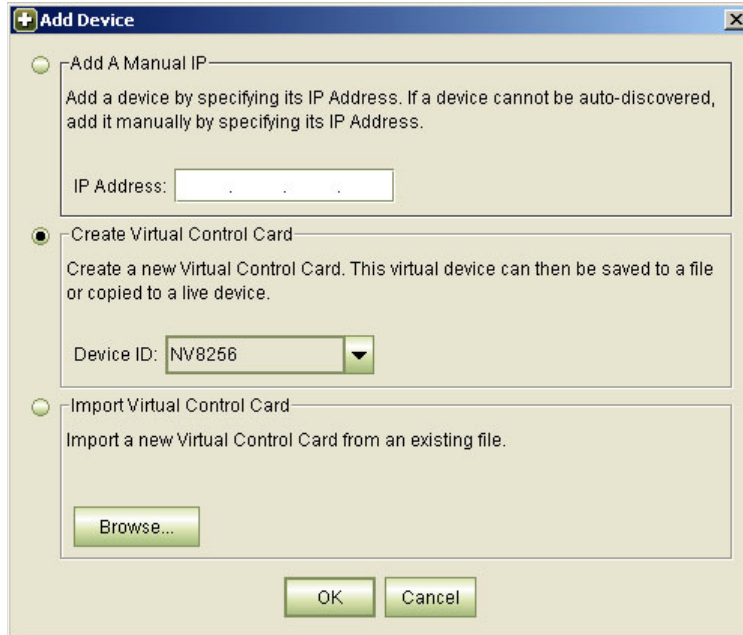

The 'Add Device' dialog box contains the following elements:

- Radio Buttons:**
  - ☐ Add A Manual IP: Add a device by specifying its IP Address. If a device cannot be auto-discovered, add it manually by specifying its IP Address.
  - ☒ Create Virtual Control Card: Create a new Virtual Control Card. This virtual device can then be saved to a file or copied to a live device.
  - ☐ Import Virtual Control Card: Import a new Virtual Control Card from an existing file.
- Fields:**
  - IP Address: [Text input field]
  - Device ID: [Dropdown menu showing NV8256]
- Buttons:**
  - Browse... (under Import Virtual Control Card)
  - OK
  - Cancel

- 2 Choose the **Create Virtual Control Card** radio button and then select a device type from the **Device ID** drop-down menu. Devices are listed by model number, such as EC9535, NV5100, or NV8576 hybrid. The virtual control card will contain a configuration for that device type.
- 3 Click **OK**. The new virtual control card appears in the 'Ethernet Settings' page, denoted by a blue circle and the word 'Virtual'.

### How to Create a Virtual Control Card by Importing a Configuration File

- 1 Go to the 'Ethernet Settings' page. Click **Add Device**. The 'Add Device' dialog appears.

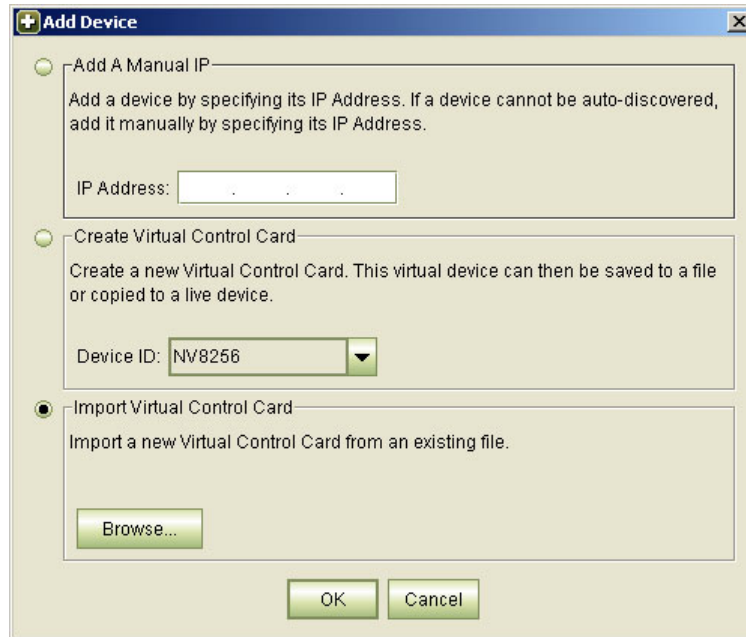

- 2 Choose the **Import Virtual Control Card** radio button. Click **Browse . . .** to navigate to your virtual control card file and select it. Virtual cards have a .zip file extension.
- 3 Click **Open**. The new virtual control card appears in the 'Ethernet Settings' page, denoted by a blue circle and the word 'Virtual!'.

### How to Remove an Added Physical or Virtual Control Card

- 1 Go to the 'Ethernet Settings' page. Check the check box in the **Update** column on the row representing the control card you want to remove. The 'Remove Device' button becomes enabled (if it wasn't already enabled).
- 2 Click **Remove Device**.  
The button can remove only manually added control cards or virtual control cards.
- 3 Click **OK** in the confirmation window that appears.

## Locking and Unlocking Configurations

After a control card is configured, you might want to lock the configuration to prevent any unwanted changes. Locked control cards can be unlocked at any time.

Locking a control card configuration does not lock its crosspoints.

Locks can also be applied through the 'Unlocked Warning' message that appears whenever MRC is closed or through the context menu that appears on the **Control Cards** tables throughout MRC.

### How to Apply Locks when Closing MRC

- 1 Whenever you exit MRC and there are unlocked control cards, the 'Unlocked Warning' message appears, listing all unlocked configurations.



- 2 Either select the control cards you want to lock. There are 'Select All' and 'Select None' buttons as shortcuts. . . .

Click 'Lock Selected Cards and Exit'. MRC locks the control cards and exits.

You can also click 'Return to MRC' if you do not want to exit.

- 3 Or, dismiss the warning by clicking the X at the top right.

### To Apply a Lock from a Control Cards Table

- 1 Go to any MRC page that has a **Control Cards** table in the 'Network Frame Summary' section. From the table, select a control card.
- 2 Right-click on the control card to display a context menu.



Check its 'Configuration Locked' check box or simply click 'Configuration Locked'.

- 3 A 'Lock Configuration Settings' message appears. Click **Yes** to proceed.

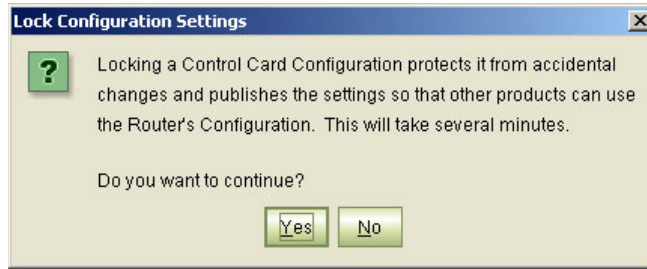

- 4 Click **OK** in the confirmation window. When the lock is complete, a black lock icon appears next to the control card wherever the card is listed in MRC.

#### To Unlock a Control Card

- 1 Go to any MRC page that has a **Control Cards** table in the 'Network Frame Summary' section. From the table, select a control card to unlock. Locked control cards show a black lock icon.
- 2 Click **Yes** in the 'Unlock Configuration Settings' window.
- 3 Click **OK** in the confirmation window. (The lock icon is removed.)

## Updating an IP Address

You can modify the Ethernet settings assigned to a control card at any time.

However, it is important that any updated IP addresses be communicated to the persons who configure the router control system, its control panels, and other devices so that communication between the routers, MRC, and the router control system is not interrupted. For more information, contact your system administrator.

Virtual control cards have no IP address.

---

#### IMPORTANT

Each control card in a router must be configured separately and identically.

Note also that subnet 192.168.101.xxx is reserved by the router for internal use.

---

#### To Update One or More IP Addresses

- 1 Go to the 'Ethernet Settings' page.
- 2 Locate the control card you want to update.
- 3 Click in its 'IP Address', 'Subnet Mask', or 'Gateway IP' fields to edit those field.  
Type in the new values, as needed. Be careful that each IP address is unique. The default subnet is 192.168.1.xxx.  
We recommend that you leave the subnet masks at 255.255.255.0 unless otherwise directed.  
(See [The MRC Network](#) on page 117.)  
Press <enter>, <tab>, or click in another area of the table to complete the entries.
- 4 Repeat step 2 and 3 for other control cards you want to modify.  
A row's **Update** check box is automatically checked if you update any information in that row.
- 5 Finally, click **Update Settings** to write the changes to the selected control cards. Only those control cards having check marks are updated.

This section provides background information on various routing and network topics. This information is general in nature and not meant to describe specific situations.

Most of this material is elementary and well-known to broadcast facility personnel.

## The MRC Network

MRC communicates with router control cards and router control systems through an Ethernet network. The different devices on the network are identified by their IP addresses. The network includes one or more computers on which MRC is installed and an Ethernet switch capable of 100 MB/s operation with enough ports to accommodate the PC running MRC and the routers MRC is configuring. The simplest MRC network uses a single Ethernet switch, a single subnet, and a variety of routers and configuration computers connected at the switch:

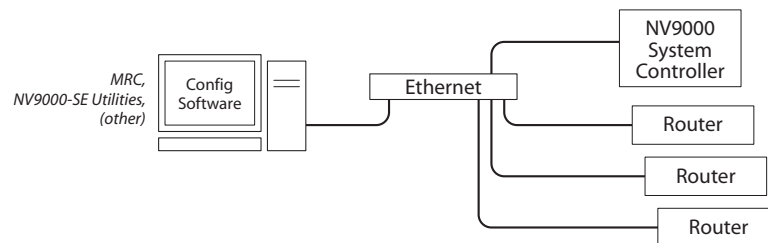

Each control card, including any secondary (or redundant) control cards, must have a unique IP address for the network to function correctly.

MRC notifies you of any duplicated IP addresses and the router control cards and other devices that are consequently inaccessible on a specific subnet.

## What is an IP Address?

An IP address<sup>1</sup> is a 32-bit number denoted by four 8-bit values (octets) separated by periods: 192.168.1.87, for example. Usually, the first three octets form a *subnet* and the last octet is a unique device identifier, within the bounds of the subnet. Each octet can have a value from 1 to 254. (The values 0 and 255 are *reserved* for other purposes.)

(See [What is a Subnet?](#) on page 118.)

For example, if a device's IP address is 192.168.1.87, the router's subnet is 192.168.1 and its unique device identifier is 87.

In addition to IP addresses, many networks support the use of plain-language (English, Spanish, etc.) names for devices on the network. These are usually managed by a name server using DNS (Dynamic Name Service), WINS (Windows Integrated Name Service), or similar.

---

1. IPv4.

Miranda routers and MRC do **not** support plain text naming. The router network should be a closed, private network.

Unless otherwise specified by your system administrator, Miranda suggests the following IP address settings for their routers' control cards:

Router Number	Primary Control Card	Secondary Control Card
1	192.168.1.5	192.168.1.6
2	192.168.1.7	192.168.1.8
3	192.168.1.9	192.168.1.10
4	192.168.1.11	192.168.1.12
...		

The configuration PC should be set to the following IP address: 192.168.1.19. If you specify a different subnet, use a unique address on the same subnet that the routers use.

If your configuration PC is already connected to a network, it might be impractical or undesirable to change its IP address. If this is your situation, we recommend installing a second network card in your PC that is connected to the routers' subnet. Doing so preserves your existing network settings and allows you to create a fixed IP address, and any other required network settings, for routers.

Consult your system administrator before adding a NIC (network interface card) to any PC already set up with a network connection. The new NIC may interfere with Windows bindings or other network settings if it is not added correctly.

You can use the 'Network Interfaces' button of MRC's 'NVISION Series Products' page to obtain a report of the NICs in your configuration PC.

## What is a Subnet?

A subnet is an identifiable and distinct part of a network that allows a large network to be organized into smaller sections. For example, a subnet may represent all the machines at one geographic location or on the same local area network (LAN).

Devices that reside on the same subnet may communicate with each other. For devices to communicate on a network, they must reside on the same subnet.

The subnet is determined by a *subnet mask*.

## What is a Subnet Mask?

The subnet mask is a 32-bit mask that determines how many bits of an IP address are used for the subnet and how many bits are used for device identifiers.

Generally, the left-most 24 bits are used for the subnet and the right-most 8 bits are used for a device identifier. Thus, the typical subnet mask is represented by 255.255.255.0. (The value 255 is the decimal value of eight "1" bits.)

A subnet mask does not need to be 24 bits. A mask of 22 bits (255.255.252.0) allows 4 times as many devices on the subnet. Most NVISION equipment defaults to 24-bit subnet masks.

## What is a Gateway IP Address?

A gateway is a network router that allows two subnets to communicate. A gateway IP address identifies the gateway, allowing a device to communicate with the other subnet.

## Cabling

Use Category 5 Ethernet cable for all Ethernet connections. (Ethernet connectors are RJ-45.)

Some router connections (particularly for automation) require serial cables. These connectors are DE-9, female.)

## Using Switches

When several devices must be interconnected, a network switch is required. Switches transmit data from any one port to all other ports, and receive data from any port. All Miranda products support communication at 100Mb/s. When you are selecting a switch, make sure it works at this speed. It will need one port for every device you intend to connect.

**Note:** when you are connecting only two devices (for example, the configuration PC and a single router control card), you can use an Ethernet crossover cable between the PC and the control card. A switch is not required.

## Routing

Routing is the connection of (output) signals from one device to the input(s) of another device through another device (the router) under software control. The term *device* represents a broad range: cameras, video recorders, satellite feeds, monitors, meters, up/down converters, distribution amplifiers, and so on.

The term *device*, in the context of NV9000-SE Utilities, is defined as a set of related router inputs and outputs, possibly spanning multiple routers of different types. The inputs and outputs in the set are usually connected to a single physical device.

It is possible, and sometimes desirable, to define multiple devices that use the same ports. You might do this to be able to treat audio input or output as stereo at times and as mono at other times.

Each of the individual inputs and outputs of a device is assigned to a distinct *level*. A router can be partitioned into physical levels, in different ways, depending on the router. Some routers switch both video and audio signals. Such routers might have two physical levels, one for video and one for audio.

NV9000-SE Utilities defines “virtual” levels. A virtual level is an abstraction that corresponds to a signal type occurring in many different physical devices. (MRC does not deal with virtual levels, only physical levels.)

A *source* device is one that send signals to a router (or routers). A *destination* device is one that receives signals from a router or (routers).

We say that destinations are *sets of outputs*. But we also remember that physical destination devices have inputs connected to those outputs!

Similarly, sources are *sets of inputs*, and we remember that physical source devices have outputs connected to those inputs!

Usually routers manage hundreds or thousands of incoming and outgoing signals.

To manipulate the incoming and outgoing signals—how they are switched in the router—operators use control panels. Commands from the control panels are sent to the routers telling the routers how to switch the signals. Status from the routers is returned to the control panels.

## What is a Router?

Suppose you have two VCRs and one TV. You want to be able to view a movie from either VCR. So you plug the cable from one VCR into the TV. When you want to use the other VCR, you have to change cables. After a while, that gets a little tiresome. Wouldn't it be easier if you had a switch you could flip?

Now suppose you have a dozen TVs and a dozen VCRs plus cable service. You want to be able to direct any program from any VCR or from the cable company to any of the TVs.

That is what routers do: direct the content from a number of inputs to selected outputs.

A router is a device that switches (i.e., routes) incoming signals to different outputs under software control. A router usually has a substantial number of inputs and outputs, and uses a crosspoint matrix to perform the switching.

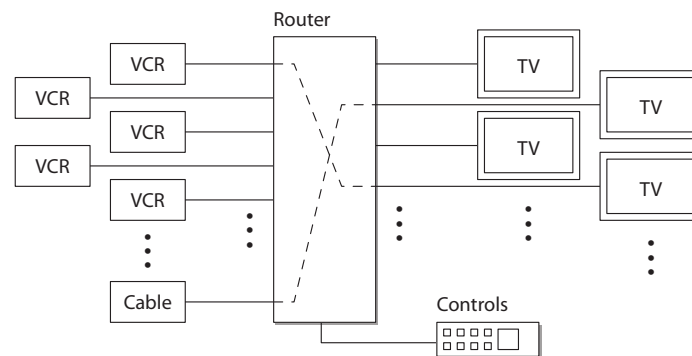

In the crosspoint matrix, any input can be connected to any or all outputs. However, no output can be connected to more than one input because routers do not *mix* input signals.

If you have DVD players, it is slightly more complicated: there are several signals for each DVD and you will need a router for each of the different signal types. Further, you might need converters if your TVs are older models that cannot receive DVD input.

Routers (and control panels) allow you to control and route signals to and from your equipment.

Routers and control panels do **not** start, stop, rewind, cue, or fast-forward any device.



## The Crosspoint Matrix Inside the Router

In concept, at least, a router contains an array of wires. (Physically, it might be different.)

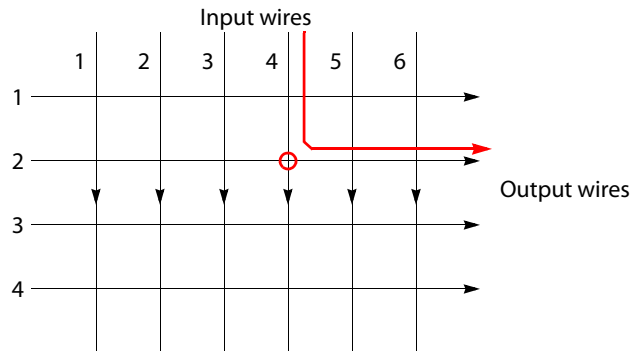

Fig. 6-1: A rudimentary switching matrix

If you had the patience and some materials, you could build a simple router. It would be nothing more than a number of wires arranged so they cross over each other. If you pressed two wires together where they cross, a signal could flow (given proper electrical connections) from the input to the output. In Figure 6-1, input wire 4 and output wire 2 are connected.

The point where they cross is called a *crosspoint*. The pattern formed by all the points is called a *crosspoint matrix*.

If a matrix has  $N$  inputs and  $M$  outputs, it has  $N \times M$  crosspoints. The 6x4 matrix depicted above has 24 crosspoints. By convention, the number at the left of the  $\times$  represents inputs; the number on the right, outputs.

In a real router, the matrix is an integrated circuit, and the connection between an input and an output is performed electronically (by a transistor or similar circuit).

Some routers also perform signal conditioning at the inputs and outputs of the matrix.

## Sources and Destinations

The signals that routers process come from, and go to, *devices*. "Device" is a generic name for VCRs, DVDs, cameras, video monitors, audio monitors, mixers, video editing workstations, and so on.

A *source* device is one that feeds a signal into a router. The *source* is where the signal originates.

A *destination* device is one that receives a signal from a router. The *destination* is where the signal is going.

## Signal Types

Video signals are classified as digital (3Gig, HD, SD) or analog. Audio signals are classified as digital or analog and in addition, as stereo or mono. For most NVISION series routers, digital audio is AES3id (AES for short). There are several different digital video formats and two analog video formats. Video signals might or might not also carry audio signals. Audio carried in a digital video signal is called *embedded* audio. Digital video can embed (carry) up to 16 individual AES audio channels.

Analog signals are not directly compatible with digital signals, but devices that convert one to the other are available.

The different digital formats are also not compatible, but Miranda's HD routers can also route SD signals and its 3Gig routers can also route HD and SD signals. Some video monitors recognize several different formats and adjust to display the format they receive.

AES signals are usually numbered as stereo pairs.

## Available Signal Types

MRC supports a wide range of signal types. But, for any router type, only certain signal types can be configured. Only those signal types that can be switched by the router appear in MRC's 'Router Levels' page during configuration.

You can also select crosspoint matrices, by signal type, in the 'Crosspoints' page.

The fundamental signal types are AES, timecode, digital video, analog video, analog audio, and machine control.

The fundamental signal types have been mapped into several physical level types, whose names are listed here:<sup>2</sup>

Video, Async AES, Timecode	HD Digital Video
Sync AES Stereo, Analog Audio	SD Digital Video
Sync AES Mono, Analog Audio	Machine Control Reverse
Asynchronous AES	Machine Control Broadcast
Analog Audio or Timecode	Machine Control Forward
Analog Video or Timecode	Output Follow
3Gig, HD or SD Digital Video	Data X/Y Switching
Synchronous Audio	Monitor
Digital Video	Analog Audio

The meaning of these physical level aggregates can be found in the documentation for the router you are configuring.

## Levels

Physical levels are partitions used to organize switching within a router. Certain routers (such as the NV5128 or NV8576) can switch signals of different types. A router switches signals within a level, never between levels. Inputs can be routed to outputs only in the same level.

A level can encompass either a portion of a switching matrix or the entire switching matrix. Levels may overlap.

A router must have at least one level defined. If no level is defined, the router's control card will be in an error state (red LED illuminated).

---

2. "Audio Follows Video" was a physical level choice for NV8500 hybrid routers. It is no longer available because its functions have been made available through other means. It is possible that some routers in the field still have this physical level type.

## Mono and Stereo Switching

### Mono and Stereo in the NV8500 Hybrid Routers

The NV8500 series routers supports two forms of audio:

- Asynchronous AES. This is discrete AES available through the router's AES input and output cards.
- Synchronous AES. This is AES embedded in standard video and hybrid video I/O and multiplexed in MADI I/O.

Asynchronous AES is always stereo and is switched the same way that video signals are switched.

Synchronous AES is always mono and can be recombined in any way as long as the router has disembedder and embedder cards or MADI cards. If you want to create stereo pairs, it is a simple matter to create devices in NV9000-SE Utilities that have two mono levels.

### Mono and Stereo in Other Routers

**Caution:** although MRC can open, save, and upload configurations for routers other than NV8500 hybrid routers, it does not *officially* support any routers other than NV8500 hybrid routers.

UniConfig must be used for a successful configuration of routers other than the NV8500 hybrid routers.

Mono audio partitions in the NV7256, NV7512 and NV5128 are a case in point. At this time, MRC does not properly configure mono audio partitions.

## Video Fields and Frames

For interlaced video, a frame comprises two *fields*, field 1 and field 2. Progressive video does not have fields.

For NTSC interlaced video, there are 30 frames (60 fields) per second. For NTSC progressive video, there are 60 frames per second.<sup>3</sup>

**Note:** If you are configuring an NV8256 or NV8256-Plus, MRC's 'Output Attributes' page lets you outputs to switch on a frame or a field basis.

### About Vertical Timing

A "switch point" is a point in time in which an output is switched from its current source to a new input. Different video and audio formats require different switch points to prevent switching artifacts (noise or disturbances).

SMPTE standards specify the video lines where the switch should occur. The line number and position within the video line vary by signal format and line rate. A router's control card uses the router's externally supplied reference signal(s) and the appropriate switch point (for SD or HD) to determine when the switch occurs and then initiates the switch.

---

3. Actually, 59.94 and 29.97 frames per second.

The signals being switched must be (vertically) timed to its reference signal. In other words, both the reference signal and the signal being switched must have matching vertical timing.

Video reference are received through two connectors on the router frame labeled 'Video Ref' or 'Video Ref 1 and 'Video Ref 2'. When both video reference connections use the same type of signal, we call it "redundant" reference. When the reference connectors use two different signals, we call it "dual" reference.

(See [Redundant and Dual Video References](#) on page 127.)

For details on video reference connections, see the router *User's Guide*.

### **SMPTE Standards for Switch Point**

SMPTE standards define the switch point. For NVISION series routers, the following signal types may be connected to the video reference connections on the router:

NTSC	720p/60 Tri-level
PAL	1080i/50 Tri-level
1080i/59.94 Tri-level	1080p/50 Tri-level
1080p/59.94 Tri-level	720p/50 Tri-level
720p/59.94 Tri-level	1080p/24 Tri-level
1080i/60 Tri-level	1080p/23.97 Tri-level
1080p/60 Tri-level	

Tri-level signals are nominally 600 mVpp when terminated in 75  $\Omega$ . The router will switch properly if tri-level is double terminated, as well. The router will not work when a tri-level input is not terminated.

### **External References and Switch Point Configurations**

The following are possible sets of external references and switch point configurations:

- NTSC Reference, Software configures HD switch for 1080i  
SD 525/59.94 will switch correctly.  
HD 1080i/59.94 will switch correctly.  
HD 720p/59.94 will switch, but not at the correct time.  
HD 1080p/59.94 will switch, but not at the correct time.  
All other standards will switch, but not switch at the correct time.
- NTSC Reference, Software configures HD switch for 1080p  
SD 525/59.94 will switch correctly.  
HD 1080p/59.94 will switch correctly.  
HD 1080i/59.94 will switch, but not at the correct time.  
HD 720p/59.94 will switch, but not at the correct time.  
All other standards will switch, but not at the correct time.
- NTSC Reference, Software configures HD switch for 720p  
SD 525/59.94 will switch correctly.  
HD 720p/59.94 will switch correctly.  
HD 1080i/59.94 will not switch at the correct time.

HD 1080p/59.94 will switch, but not at the correct time.

All other standards will switch, but not at the correct time.

- PAL Reference, Software configures HD switch for 1080i

SD 625/50 will switch correctly.

HD 1080i/50 will switch correctly.

HD 1080p/50 will switch, but not at the correct time.

HD 720p/50 will switch, but not at the correct time.

All other standards will switch, but not at the correct time.

- PAL Reference, Software configures HD switch for 1080p

SD 625/50 will switch correctly.

HD 1080p/50 will switch correctly.

HD 1080i/50 will switch, but not at the correct time.

HD 720p/50 will switch, but not at the correct time.

All other standards will switch, but not at the correct time.

- PAL Reference, Software configures HD switch for 720p

SD 625/50 will switch correctly.

HD 720p/50 will switch correctly.

HD 1080i/50 will switch, but not at the correct time.

HD 1080p/50 will switch, but not at the correct time.

All other standards will not switch at the correct time.

- 1080i/59.94 Tri-Level Reference (no software configuration)

SD 525/59.94 will switch correctly

HD 1080i/59.94 will switch correctly.

HD 720p/59.94 will switch, but not at the correct time.

HD 1080p/59.94 will switch, but not at the correct time.

All other standards will switch, but not at the correct time.

- 1080p/59.94 Tri-Level Reference (no software configuration)

SD 525/59.94 will switch, but **not** correctly.

In summary, the switch points for the odd and even fields of SD are not the same time from the start of a 1080p frame. There is a 50% chance the switch will occur at the correct point in time.

HD 1080p/59.94 will switch correctly.

HD 720p/59.94 will switch, but not at the correct time.

HD 1080i/59.94 will switch, but not at the correct time.

All other standards will switch, but not at the correct time.

- 720p/59.94 Tri-Level Reference (no software configuration)

SD 525/59.94 will switch, but **not** correctly.

In summary, the switch points for the odd and even fields of SD are not the same time relative to the start of a 720p frame. There is a 50% chance the switch will occur at the correct point in time. The other 50% chance is that the switch will occur about 2/3 of a line early.

HD 720p/59.94 will switch correctly.

HD 1080p/59.94 will switch, but not at the correct time.

HD 1080i/59.94 will switch, but not at the correct time.

All other standards will switch, but not at the correct time.

- 1080i/50 Tri-Level Reference (no software configuration)

SD 625/50 will switch correctly.

HD 1080i/50 will switch correctly.

HD 1080p/50 will switch, but not at the correct time.

HD 720p/50 will switch, but not at the correct time.

All other standards will switch, but not at the correct time.

- 1080p/50 Tri-Level Reference (no software configuration)

SD 625/50 will switch, but **not** correctly.

In summary, the switch points for the odd and even fields of SD are not the same time relative to the start of a 720p frame. There is a 50% chance the switch will occur at the correct point in time.

HD 1080p/50 will switch correctly.

HD 1080i/50 will switch, but not at the correct time.

HD 720p/50 will switch, but not at the correct time.

All other standards will switch, but not at the correct time.

- 720p/50 Tri-Level Reference (no software configuration)

SD 625/50 will switch, but NOT correctly.

In summary, the switch points for the odd and even fields of SD are not the same time relative to the start of a 720p frame. There is a 50% chance the switch will occur at the correct point in time. The other 50% chance is that the switch will occur about 2/3 of a line early.

HD 720p/50 will switch correctly.

HD 1080p/50 will switch, but not at the correct time

HD 1080i/50 will switch, but not at the correct time

All other standards will switch, but not at the correct time.

- 1080p/24 Tri-Level Reference (no software configuration)

All SD formats will switch, but not at the correct time.

There are no SD formats that frame-align with a 24Hz frame reference, so it is impossible to guarantee an SD signal will switch at the correct point in time.

HD 1080p/24 will switch correctly.

All other HD standards will switch, but not at the correct time.

- 1080p/23.97 Tri-Level Reference (no software configuration)

All SD formats will switch, but not at the correct time.

There are no SD formats that frame-align with a 23.97Hz frame reference, so it is impossible to guarantee an SD signal will switch at the correct point in time.

HD 1080p/23.97 will switch correctly.

All other HD standards will switch, but not at the correct time.

## Redundant and Dual Video References

Each router has two video reference connectors. The same reference can be used at both connectors or a different reference can be applied at each connector. When you are using the same (or “redundant”) reference, if one reference fails, the control card automatically fails over to the redundant reference.

You can select “redundant” or “dual” reference, globally, in the ‘Output Attributes’ page. (See [Output Attributes Page](#) on page 44.)

## Switching “Rules”

There are presently 5 aspects involved in what are called “switching rules.”

- Embedded group control (and “null” audio).
- Pass-through audio.
- Obsolete ‘AFV’ partition.
- Input attribute — force embedder on.
- Tally — effective status versus actual status.

### Null Audio

By the creation and use of “null” audio sources, operators can control whether embedded audio channels are null. Individually, null channels carry silence. When all 4 channels in an audio group are null, the output embedder does not emit the group in the output.

See [Embedded Group Control](#) on page 129 for more information.

### Pass-Through Audio

By the creation and use of a “pass-through” source, operators can route the embedded audio from a standard video input to a hybrid (disembedder/embedder) output directly and with little effort.

▲ This capability has existed, but with limitations. “Pass-through” eliminates the limitations.

See [Pass-Through Source](#) on page 130 for more information.

### AFV Partition

The routers’ switching rules accommodate ‘AFV’ partitions, but AFV partitions are not supported by recent releases of MRC.

▲ If your router has an AFV partition and you want to continue to use it, do not delete it. You cannot recreate it in the newer versions of MRC.

### Force Embedder On

MRC allows you to specify a “force embedder on” attribute for any and all inputs. When the attribute is off, the output embedder obeys general switching rules. When the attribute is on, the embedder is forced on, regardless of other factors.

▲ Embedders on disembedder/embedder output cards are always on.

## Tally

There are two forms of tally: "effective" status and actual status.

"Effective status" applies to standard input cards. Audio sources from standard input cards are tallied as if they were from a disembedding input card.

"Actual status" applies to disembedder cards or MADI input cards. Here, audio tally consists of actual audio sources.

## Understanding How the Rules Combine

The rules are complex and mutually contradictory. The easiest way to understand how the rules work is to follow the algorithm that implements the rules. This algorithm to determine whether to bypass the embedder is portrayed in simple terms here.

```
IF video matrix take
  Set video source
  IF level is AFV                                // 'AFV level' is an obsolete feature
    Flag = TRUE                                  // Flag referenced at end of procedure
  ELSE -- not AFV level
    IF input is 'force embedder on'
      Flag = FALSE
    ELSE
      IF standard or MADI input to EMB output
        Flag = TRUE
      ELSE
        Flag = FALSE
      ENDIF
    ENDIF -- force embedder
  ENDIF -- AFV level
ELSE -- audio matrix take
  IF null audio source                          // do "embedder group control"
    IF MADI destination
      Return "Invalid Destination"              // no nulls to MADI output
    ELSE
      Set audio source
      Set 'Insert Silence' flag
      Flag = TRUE
    ENDIF
  ELSE -- regular audio source
    IF standard input
      Return "Invalid Source"                   // can't route audio from std source
    ELSE
      IF standard or "!EM" output               // !EM a special output card
        Return "Invalid Destination"           // can't route audio to such dests
      ELSE
        Set audio source
        Clear 'Insert Silence' flag
        IF DIS or MADI input to EMB or MADI output
          Flag = FALSE
        ELSE
          Flag = TRUE
        ENDIF
      ENDIF -- valid dest
    ENDIF -- valid source
  ENDIF -- null or not
ENDIF video or audio
IF Flag
  bypass embedder and tally effective status
ELSE
  use embedder and tally actual status
ENDIF
```



Notes:

- 1 The objective of the logic is to determine whether to bypass the embedder and whether to set the 'Insert Silence' flag. The 'Insert Silence' flag governs whether the null audio source is used.  
(The 'Insert Silence' flag — or 'null' flag — is part of the pass-through logic of disembedder/embedder outputs.)
- 2 The "force embedder" attribute is specified in MRC's 'Input Attributes' page.
- 3 The embedder of disembedder/embedder output cards is always on and is not bypassed. The "force embedder" attribute is not used for disembedder/embedder outputs.

## Embedded Group Control

SDI video signals can carry up to 16 audio channels. We say the channels are *embedded* in the video. The channels are organized into 4 groups of 4 channels each.

An NV8500 router can force embedded audio channels to be null at output. If all 4 channels of an embedded audio group are null, the group is null too. That is,

If a single channel is null, the output's embedder inserts silence for that channel.

If all 4 channels of an audio group are null, the embedder will omit the group from its outgoing data stream.

Routing null sources to an output is under operator control (or under control of automation).

Two conditions are required for the router to be able to do this:

- In MRC, you must define a "null audio source" for the router's synchronous audio level.
- An operator must perform takes of the designated null source to the selected audio channels of the intended destination.

The "null audio source" can be any of the inputs in a synchronous audio partition of the router. It is recommended that you use a port number of one of a disembedder card's unused video ports (one where the video port number is a multiple of 9). See [Router Levels Page](#) on page 37.

Nothing of the audio port's signal is used. The "null audio source" is an artifice that tells router firmware to handle the destination's targeted audio channel(s) in a certain way.

A port designated as the "null audio source" cannot also be used as a normal audio source.

- ▲ The use of embedded group control is not compatible with DHP.
- ▲ If a null source is routed to a MADI output, the take is rejected.
- ▲ Only NV8500 family routers (at firmware version 3.1 or later) support embedded group control.
- ▲ Router levels that are not 'Synchronous Audio' do not support null audio sources. In the 'Router Levels' page, the 'Null Audio Source' field for these levels is not modifiable and displays "NA" in the field.

## Pass-Through Source

“Pass-through” is a concept designed with respect to the disembedder/embedder output cards of NV8500 family routers.

Each output of a disembedder/embedder card has logic that allows “pass-through.” Figure 6-2 illustrates one such output:

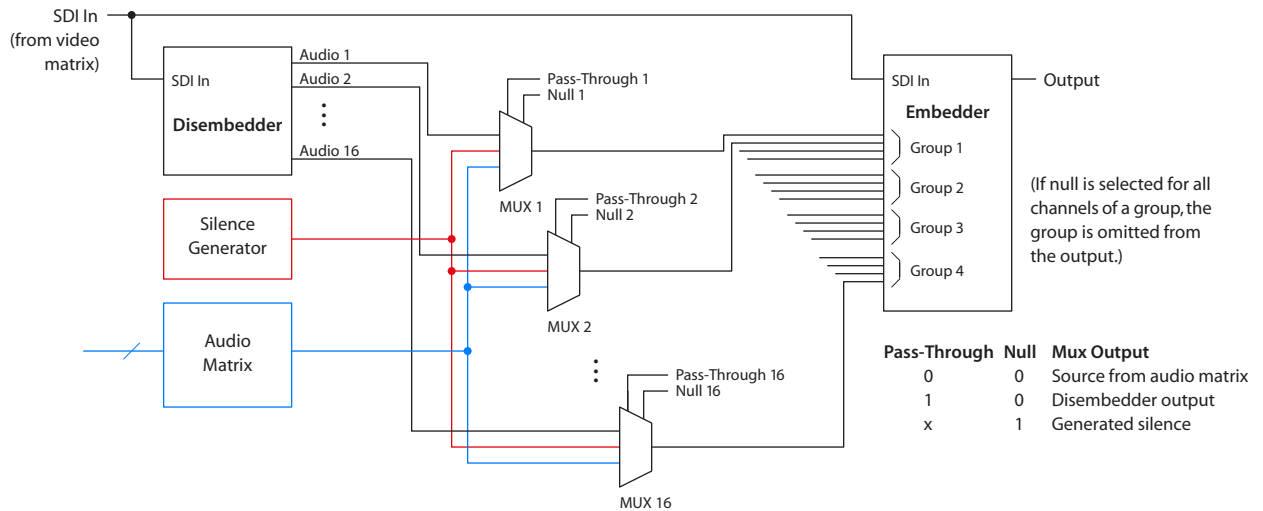

Fig. 6-2: Output of Disembedder-Embedder Card

The output path has a disembedder that extracts the audio from the video source and an embedder. Each audio channel, *i*, of the embedder receives one of 3 multiplexed inputs:

- Audio channel *i* from the disembedder.
- Silence.
- An audio signal from the router’s audio matrix.

Each embedder channel has a ‘null’ flag (i.e., the ‘Insert Silence’ flag) set by the logic of embedded group control. (See [Embedded Group Control](#) on page 129.) If the channel’s null bit is set, the EGC logic will drop the entire group if all its null bits are set. Otherwise the channel carries generated silence.

If the embedder’s audio channel is not null, the audio comes from the disembedder if the channel’s pass-through bit is set. Otherwise, the audio comes from the router’s audio matrix.

## Using Pass-Through

Pass-through configuration is performed once, in MRC, and in NV9000-SE Utilities. Pass-through can then be used as often as required by panel operators.

To configure pass-through in MRC, go to the ‘Router Levels’ page. On a ‘Synchronous Audio’ level, specify a pass-through source in the ‘Pass-Through Audio Source’ field. This source will be sacrificed: you cannot use the pass-through source as a normal source.

- ▲ What you enter for the pass-through source is the number of one of the standard video connectors on your router.

In NV9000-SE Utilities, create a source device whose port number is the same as the number you entered in MRC’s router levels page. This source should have as many audio levels as your video

signals carry but should **not** have a video level. Name the source "passthru" or something similar that is acceptable to panel operators.

After the router and the NV9000 control system are configured and running, control panel operators may use the designated pass-through source to perform pass-through routes.

Panel operators make a pass-through route in two steps:

- 1 Take a video source to a chosen destination (that includes an NV8500 disembedder/embedder output).
- 2 Take the pass-through source to the same destination.

When the router detects that the pass-through source was selected, it does **not** route audio from the pass-through source, but sets the pass-through flags for the chosen audio levels. Each flag tells the output to use the corresponding disembedder channel output in the output stream. Refer to Figure 6-2.

Each embedder maintains 16 "pass-through" flags, which are set or cleared over time according to takes made by panel operators. (Each embedder also maintains 16 'null' flags too.)

Note:

- ▲ A port designated as the "pass-through source" cannot also be used as a normal source.
- ▲ "Pass-through" is **not** compatible with DHP.
- ▲ If a pass-through source is "taken" to an output that is not on a disembedder/embedder card, the take is rejected (with an error message).
- ▲ Only NV8500 family routers (at firmware version 3.3.1 or later) support pass-through audio.
- ▲ Only the 'Synchronous Audio' level supports a pass-through source. In the 'Router Levels' page, the 'Pass-Through Audio Source' field for other levels is not modifiable and displays "NA" in the field.





# Glossary

<b>3Gig</b>	Video at 2.97 or 2.967 Gbps. In Miranda routers, 3Gig cards support HD and SD signals as well. Video at 3Gig conforms to SMPTE standard 424M.
<b>Active Control Card</b>	A router may have both a primary and a secondary control for redundancy. One of the two control cards is the active card and the other is inactive or <i>stand-by</i> .
<b>AES</b>	A term used to represent the digital audio format (AES3id) generally supported at Miranda and switched by NVISION series routers. AES is an abbreviation of the Audio Engineering Society, Inc., New York ( <a href="http://www.aes.org">www.aes.org</a> ).
<b>AES/EBU</b>	(Audio Engineering Society/European Broadcasting Union) a professional serial interface for transferring digital audio from CD and DVD players to amplifiers and TVs. AES/EBU is typically used to transmit PCM and Dolby Digital 5.1, but is not tied to any sampling rate or audio standard.
<b>AES3, AES3id</b>	NVISION series routers that switch audio generally support AES3id and provide 75Ω BNC connectors. AES3id is specified for 75Ω coaxial cable up to 1000 meters. (AES3 uses 110Ω shielded twisted pair (STP) cable, with XLR connectors, up to a distance of 100 meters.)
<b>Analog Audio</b>	A signal whose varying voltage represents the waveform of the audio.
<b>Async AES, Sync AES</b>	The term “Async AES” refers to an asynchronous (free-running) AES-compliant audio signal, whereas “Sync AES” refers to a synchronous (clocked) AES signal with a data rate of 48,000 samples per second.
<b>AVC</b>	Analog Video Conversion. A simple conversion from composite analog video input to an SD digital output or vice versa.
<b>Device</b>	As the term is used in an NV9000 router control system, a device is a grouping of input and output ports, possibly spanning multiple routers of different types.  For example, a system might have 3 levels: video, AES, and time code. A hypothetical device in this system is camera 1, which has video on input 1 of the video router, AES on input 5 of an AES router, and time code on input 8 of a time code router.
<b>EEPROM</b>	(EE or “serial EE” for short). Electrically erasable programmable read-only memory. In the context of MRC, this is non-volatile memory on a router control card. EE keeps retains its data indefinitely in the field (unless it is reprogrammed).
<b>HD</b>	HD and HD-SDI are equivalent terms in Miranda terminology. An HD signal is a high-definition video format that conforms to the SMPTE 292M standard.
<b>Active Control Card</b>	A router may have both a primary and a secondary control for redundancy. One of the two control cards is the active card and the other is inactive or <i>stand-by</i> .
<b>I/O</b>	Inputs and outputs.
<b>Matrix</b>	In general, a 2-dimensional array. In NVISION series routers, the switching mechanism is called a <i>crosspoint matrix</i> , that is, a 2-dimensional array of crosspoints. A crosspoint is a theoretical point where an input is connected to an output.
<b>Module</b>	Any removable or replaceable subassembly. In MRC, a module is an input card, output card, monitor card, control card, or a crosspoint card.

<b>MRC</b>	Miranda Router Configurator. A software application that configures and manages NV8500 family routers primarily and other NVISION series routers as well.
<b>Physical Level</b>	<p>A physical level is a partition in a router. Often the router has a single partition and that partition is the entire router. The idea is that multiple routers provide different “levels” on which to switch the signals of devices in the router control system.</p> <p>Any particular device might send or receive HD, SD, AES, time-code, or machine-code signals. A routing switch, or “take,” can occur on multiple physical levels—often in multiple routers—simultaneously.</p>
<b>Port</b>	<p>A port is a connection on a router. There are <i>input</i> ports, <i>output</i> ports, and <i>control</i> ports.</p> <p>An input port or output port is numbered, and usually corresponds to a physical connector, but in the case of MADI, up to 64 ports are time-multiplexed on a single connector.</p>
<b>Reference Signal</b>	A video reference is a timing signal used to synchronize the switching of video signals during a specific portion of the vertical retrace interval. An AES reference signal synchronizes the switching of AES signals.
<b>RAM</b>	Random Access Memory. (Contrasted with archaic sequential access memory.)
<b>RS-422</b>	A bidirectional serial communication standard. NVISION series routers usually have a DE-9 connector for RS-422 communication.
<b>SD, SDI</b>	SD and SDI are equivalent terms in Miranda terminology. An SD signal is a standard-definition, video format that conforms to the SMPTE 259M standard.
<b>SMPTE</b>	Society of Motion Picture and Television Engineers. An international professional association, based in the United States.
<b>Source/Destination</b>	<p>The term “source device” is used interchangeably with “source” and the term “destination device” is used interchangeably with “destination.” A <i>source</i> is a device (such as a camera or satellite feed) that is connected to one or more input ports of a router. A <i>destination</i> (such as a monitor or transmitter link) is a device that is connected to one or more output ports.</p> <p>A device can be both a source and destination. An example of such a device is a VTR.</p>
<b>SWB</b>	(Super Wide Band). A term originating at Miranda that refers to the ability of a router to pass a wide range of digital video formats. Miranda’s SWB supports data rates from about 15 Mb/s to 1.5 GB/s. (This term does not include 3Gig signals.)
<b>Sync AES, Async AES</b>	The term ‘Async AES’ refers to an asynchronous (free-running) AES-compliant audio signal, whereas ‘Sync AES’ refers to a synchronous (clocked) AES signal with a data rate of 48,000 samples per second.
<b>System administrator</b>	In this document, a system administrator is a person responsible for installing, configuring, or maintaining a router control system, including configuration workstations, routers, and control panels.
<b>System Controller</b>	The name given to an NV9000. An NV9000 router control system includes one or more NV9000 system controllers.

# Index

## Misc.

.rf files	35, 67
.salvo files	98
.zip files	64, 112

## 0–9

1080i	124
1080p	124
3Gig	25, 122, 133
720p	124

## A

About (page)	15
Active control card	19
defined	133
Active only (option)	54
Add device (button)	111, 113–114
Add device (dialog)	112–114
Add level (button)	40
Add new output (command)	77, 95
Add new output ... (button)	97
Add new outputs (dialog)	97
Add new outputs/destinations (check box)	94
Adding	
control cards	111–112
levels	40
router levels	39
virtual cards	112
AES reference	45–46, 66
defined	134
AES, defined	133
AES/EBU, defined	133
AES3	133
AES3id	133
Africa, contact	145
Agreement, license	iii
Alarms (state of)	100–101
All control cards (tab)	19–20
All locations (option)	61
Always (option)	54
Americas, contact	145
Analog audio, defined	133

Applying locks when closing MRC	115
Asia, contact	145
Async AES, defined	133
Attributes table, output	48
Audio diagnostic (level)	75, 79
Audio Engineering Society	133
Audio levels	79
Audio range take (command)	22, 78
Audio range take (dialog)	82
Audio range takes	81–82
Audio source, null	38, 129–130
Audio source, pass-through	38–39
Auto timer	87
Automated takes (for testing)	85, 87
AVC, defined	133

## B

Black text	58
Blue circles	16, 110, 113–114
Blue text	88, 92, 94
Browse (button)	37
Browse ... (button)	114
Buttons	
add device	111, 113–114
add level	40
add new output ...	97
browse	37
browse ...	114
check all	65
choose	29, 35
copy settings	67
create virtual control card	113
crosspoint	97
dec	87
delete level	41
don't apply	17
don't upgrade	11
execute	82–83, 85
import configuration	64
import virtual control card	114
inc	87
input/source	93
lock selected cards and exit	115
network interfaces	109, 118
none	87
open in new window	101

- 
- open salvo ..... 96
  - preview final results ..... 94
  - print ..... 37, 62–63
  - print status ..... 101
  - read all ..... 47, 50
  - read outputs ..... 47, 50
  - refresh list ..... 9, 110
  - refresh summary ..... 17, 99, 102
  - remove device ..... 111, 114
  - salvo ..... 96
  - save ..... 37
  - save status ..... 101
  - select ... ..... 32, 36
  - select all ..... 32, 36, 49, 115
  - select if needs update ..... 32, 36
  - select none ..... 32, 36, 115
  - start ..... 87
  - stop ..... 86
  - take ..... 86
  - uncheck all ..... 65
  - update control card .. 17, 41, 49–50, 55–56, 60, 62–63
  - update firmware ..... 32, 36
  - update settings ..... 109, 116
  - upgrade now ..... 11
  - upgrade on exit ..... 11
  - view change report ..... 61, 105
  - view past update logs ..... 37
  - view status report ..... 105
- C**
- Card slots ..... 57
  - CE ..... iii
  - Change history ..... ii
  - Change report ..... 105
  - Changing column size ..... 21
  - Changing modules ..... 62
  - Check all (button) ..... 65
  - Check boxes ..... 20, 64
  - China, contact ..... 145
  - Choose (button) ..... 29, 35
  - Clear all locations without actual modules (command) 60
  - Column size ..... 21
  - Command icons ..... 22
  - Commands
    - keyboard ..... 22
    - table ..... 20
  - Communication settings ..... 51
  - Configuration (section) ..... 14, 27
  - Configuration files, external ..... 64
  - Configuration locked ..... 24
  - Configuration locked (check box) ..... 115
  - Configuration PC ..... 2, 109, 118
  - Configurations
    - copying ..... 112
    - locking and unlocking ..... 16, 66, 110, 115
    - save as virtual card ..... 112
    - saving ..... 17
  - Configurator tools (section) ..... 15
  - Configuring
    - PC ..... 2
    - serial ports ..... 54
    - slots ..... 57
  - Connectors
    - DE-9 ..... 119
    - RJ-45 ..... 119
  - Contact Miranda ..... 145
  - Context menu ..... 22–23, 44, 59, 63, 71
    - global ..... 23
    - in crosspoints page ..... 77
    - output attributes ..... 49
  - Control (ctrl) key ..... 22
  - Control 1 and 2 Baud rate setting ..... 53–54
  - Control 1 settings ..... 53–54
  - Control 2 settings ..... 53–54
  - Control card
    - active ..... 19
    - bus type ..... 54
    - data, copying ..... 63
    - inactive ..... 19
    - selection ..... 16
    - settings ..... 52–53
    - standby ..... 19
    - status ..... 100–101
  - Control cards ..... 109
    - adding ..... 111
    - deleting added cards ..... 114
    - location of ..... 57
    - removing ..... 111
    - updating ..... 17
    - virtual ..... 64
  - Control cards (tab) ..... 15–16, 18–19, 23, 35, 41, 54–55, 70–71, 80, 88, 97, 99, 101, 115
  - Control cards, virtual ..... 112
  - Controller destination end ..... 38
  - Controller destination start ..... 38
  - Controller dests ..... 20
  - Controller source end ..... 38
  - Controller source start ..... 38
  - Controller sources ..... 20
  - Copy (command) ..... 22, 77, 91, 93, 95
  - Copy settings ..... 61
  - Copy settings (button) ..... 67
  - Copy settings (page) ..... 14, 27, 63
  - Copy to (table) ..... 63, 65
  - Copying configurations ..... 112
  - Copying control card data ..... 63
  - Copying crosspoint data ..... 91, 93
  - Corporate office, contact ..... 145



Create salvo (command)	22, 77, 89, 96
Create virtual control card (button)	113
Creating salvos	96
Crosspoint (button)	97
Crosspoint (command)	22, 77, 89
Crosspoint cards	57
Crosspoint data	
uploading	97
Crosspoint levels	79
Crosspoint matrices	70, 80, 94, 121
Crosspoint ranges	37
Crosspoints	76, 121
diagnostic	67
salvos	72
snapshots	72
testing	76
Crosspoints (page)	15, 69–70
CTRL 1 port	11, 52–53
CTRL 2 port	11, 52–53
Ctrl key	22
Current (tab)	71, 74, 76, 80, 88
Customer support	145

## D

DE-9 connectors	119
Dec (button)	87
Declaration of conformance	iii
De-embedder	25
Delete (command)	22, 95, 97
Delete level (button)	41
Delete output (command)	77
Deleting	
added control cards	114
control cards	111
levels	41
router levels	41
salvos	98
DEM	25, 103
Destinations	119, 121
defined	134
Destinations, locking, protecting	72
Device	
defined	133
Device ID (drop-down menu)	113
Device names	66
DIAG port	52–53
Diagnostic crosspoints	67
Diagnostic levels	71, 79
Diagnostic port settings	53
Diagonal take (command)	22, 78
Diagonal take (dialog)	84
Diagonal takes	76, 80, 83–84, 87
Different subnet	10
Disembedder	25, 103

DNS	117
Document	
notice of use	ii
part number	ii
revision	ii
Dolby Digital 5.1	133
Don't apply (button)	17
Don't upgrade (button)	11
Dot, orange	18
Dot, red	105
Drop-down lists	21
Dual reference	45–47, 49, 66, 127

## E

EEPROM	17
defined	133
EM0666 control card	12
EM0833 control card	12
E-mail address	145
EMB	25, 103
Embedded group control	38, 129–130
Embedder	25
embedder	103
Embedder output	43
Embedder state, forced	42–43
Errors, module types	61
Ethernet	117
Ethernet settings (page)	9, 14, 107, 109
Ethernet switches	117, 119
Europe, contact	145
European Broadcasting Union	133
Excel files	91, 98
Execute (button)	82–83, 85
EXP	103
Expanded - expansion (option)	53, 56
Expanded - main (option)	53, 55
Expansion	19, 51
Expansion frame (option)	61
Expansion frames	19, 24, 51, 55
Expansion settings	53, 55, 66
Expansion: LI-nnn	44
Expansion: UI-nnn	44
Export configuration (command)	24
Exporting configurations	64, 112
External configuration files	64

## F

Fans, status	100–101
FAX numbers	145
FCC statement	ii
Fields, video	46, 48, 123
FILLER	103

Filter, module types ..... 58  
 Filter, output ..... 78  
 Firmware ..... 29  
   logs ..... 37  
   updating ..... 28, 32  
 Firmware (.rf) files ..... 35, 67  
 Forced embedder state ..... 42–43  
 Frame information ..... 100–101  
 Frames  
   main expansion ..... 55  
   main, expansion ..... 14, 19, 24, 51, 55, 61  
   video ..... 46, 48, 123  
 France, contact ..... 145  
 Firmware (page) ..... 14  
 From device (table) ..... 63, 65

## G

Gateway IP address ..... 66, 111, 116–117, 119  
 Getting started ..... 1  
 Global context menu ..... 23  
 Green circles ..... 16, 110  
 Grey circles ..... 16, 110

## H

Hardware version ..... ii  
 HD ..... 25, 46  
   defined ..... 133  
 HD/SD (option) ..... 48–50  
 Help, online ..... 15  
 High-definition (HD) ..... 25  
 Highlighting ..... 20  
 History (tab) ..... 71, 76, 87–88  
 Hours of operation ..... 145  
 HYBRID ..... 103  
 Hybrid routers ..... 11–12, 38, 42, 57, 74, 83, 102, 104, 123  
 Hybrid routers (tab) ..... 16, 18–19, 42, 57, 62–63, 102, 104

## I

I/O cards ..... 57  
 Icons ..... 16, 22, 77, 89, 110, 113–114  
 Import configuration (button) ..... 64  
 Import virtual control card (button) ..... 114  
 Importing a configuration file ..... 114  
 Importing configurations ..... 112  
 Inactive control card ..... 19  
   defined ..... 133  
 Inc (button) ..... 87  
 Incrementing takes (tab) ..... 71, 76, 85–86  
 I-nnn ..... 44

Input attributes (page) ..... 14, 27, 42  
 Input locations only (option) ..... 61  
 Input/source (button) ..... 93  
 Installation, verification ..... 9  
 Installing MRC ..... 2, 6, 9  
 Internet protocol (TCP/IP) ..... 3  
 Introduction ..... 1  
 IOXM cards ..... 25, 36, 102  
 IP address ..... 2, 10, 20, 66, 107–110, 116–117  
   updating ..... 109  
 IP address, gateway ..... 66, 111, 116–117, 119  
 IP conflict ..... 9

## J

Jump to output (command) ..... 22, 78, 89  
 Jump to output (dialog) ..... 78–79

## K

Keyboard commands ..... 22  
 Keyboard shortcuts ..... 22

## L

Level, physical, defined ..... 134  
 Levels ..... 66  
   adding ..... 40  
   audio ..... 79  
   crosspoint ..... 79  
   deleting ..... 41  
   diagnostic ..... 71, 79  
   monitor ..... 79  
   physical ..... 37, 71, 79, 119, 122  
   router ..... 37  
   selecting ..... 79  
   video ..... 79  
   virtual ..... 37, 119  
 Levels (tutorial) ..... 122  
 LI ..... 25  
 License ..... iii  
 LID ..... 72, 76  
 Links to tools ..... 18  
 LI-nnn ..... 44  
 Lists, dropdown ..... 21  
 Live changes ..... 72  
 LO ..... 25  
 Local area connection ..... 2–3  
 Local physical (settings) ..... 54, 56  
 Location of modules ..... 57  
 Lock configuration settings (window) ..... 116  
 Lock owner ..... 72

Lock selected cards and exit (button)	115
Locking and unlocking configurations	16, 66, 110, 115
Locking configurations	24
Locking or protecting destinations	72
Locks and protects	72–73, 115
Logs (page)	15, 69, 99
Logs, viewing	105
Lower input	25
Lower output	25

## M

<b>m.n</b> notation	75
MADI	25, 103
MADI cards	38, 74
Main and expansion frame (option)	61
Main frame (option)	61
Main frames	19, 24, 51, 55
Main, expansion frames	14
Main: LI-nnn	44
Main: UI-nnn	44
Matrices, crosspoint	70, 80, 94, 121
Matrix, defined	133
Menu options	77
Menu, context	22–23, 44, 49, 59, 63, 71, 77
Menus, drop-down	21
Menus, Keyboard shortcuts	22
Middle East, contact	145
Miranda, contact	145
Miscellaneous (page)	14, 27, 51
Module changes	105
Module selection rule	32
Module status	105–106
logs	105
viewing	104
Module status (page)	15, 69, 102
Module type errors, troubleshooting	61
Module types	60, 66
change	62–63
errors	61
validating	61
Module types (page)	14, 27, 57
Module types filter	58
Module, defined	133
Modules	57
location of	57
status	102
Monitor cards	57
Monitor diagnostic (level)	79
Monitor levels	79
Mono and stereo switching	123
Mono audio diagnostic (level)	79
MRC network	107–109, 117
MRC software updates	11
MRC summary	11

MRC user interface	18
MRC, installing	2, 6, 9

## N

Navigation pane	13, 18
Network	
errors	9
switches	119
Network frame summary	18, 42, 70, 99–100, 102, 111, 115–116
Network interface cards	109, 118
Network interfaces (button)	109, 118
Network levels (tab)	18–20
Network setup (section)	14, 107–109
Network, MRC	107–109, 117
NICs	109, 118
Nomenclature	25, 44
Non I/O locations only (option)	61
None (button)	87
Non-existent ports	76, 83
Notation, <b>m.n</b>	75
Notepad	98
Notice, use	ii
NTSC	124
Null audio source	38, 129–130
NV8256, NV8256-Plus	48
NV8500 hybrid routers	38, 42, 57, 74, 83, 102, 104, 123
NV9000	
router control system	109, 133–134
system controller	109, 134
NV9000-SE Utilities	37–38, 119
NVISION Ethernet protocol	11
NVISION serial protocol	11
NVISION series products (page)	14, 107–108, 118

## O

Octets	117
Online help	15
Open in new window (button)	101
Open salvo (button)	96
Opening pages	18
Orange dot	18
Ordering	21
Output attributes (check box)	66
Output attributes (page)	14, 27, 44, 127
Output attributes table	48
Output filter	78
Output location only (option)	61
Output ranges	47, 50
Output, embedder	43
Outputs, locating	78
Outputs, viewing	78

Overview of MRC .....	11
Owner, lock or protect .....	72

## P

Page	
about (MRC) .....	15
copy settings .....	14, 27, 63
crosspoints .....	15, 69–70
Ethernet settings .....	9, 14, 107, 109
firmware .....	14
input attributes .....	14, 27, 42
logs .....	15, 69, 99
miscellaneous .....	14, 27, 51
module status .....	15, 69, 102
module types .....	14, 27, 57
NVISION series products .....	14, 107–108, 118
output attributes .....	14, 27, 44, 127
preferences .....	15
router levels .....	14, 27, 37, 122
system status .....	15, 69, 100
update firmware .....	28
welcome .....	14
PAL .....	124
Pane, navigation .....	13, 18
Part number, document .....	ii
Part numbers .....	104
Partition settings .....	37
Partitions .....	37, 122
Pass-through source .....	38–39
Paste (command) .....	22, 77, 91, 93, 95
Paste crosspoints (dialog) .....	92
Pasting crosspoint data .....	91, 93
PC requirements .....	2
PC, configuration .....	2, 109, 118
PC, installing MRC .....	2
PCM (pulse code modulation) .....	133
Peer card, status .....	100–101
Performing a diagonal take .....	84
Performing a range take .....	81
Performing an audio range take .....	82
Performing incremental takes .....	86
Performing takes .....	70, 76, 80
Physical input end .....	38
Physical input start .....	38
Physical levels .....	37, 71, 79, 119, 122
defined .....	134
Physical output end .....	38
Physical output start .....	38
Port	
defined .....	134
Ports	
CTRL 1 .....	11, 52–53
CTRL 2 .....	11, 52–53
DIAG .....	52–53

input .....	38
output .....	38
router control .....	52
Ports, non-existent .....	76, 83
Power supplies, status .....	100–101
Power supply modules .....	57
Preferences .....	23
Preferences (page) .....	15
Preferences (window) .....	23
Preview final results (button) .....	94
Print (button) .....	37, 62–63
Print status (button) .....	101
Printing system status .....	101
Protect, owner .....	72
Protected destinations .....	72
Protects .....	72–73, 115
Protocol, NVISION Ethernet .....	11
Protocol, NVISION serial .....	11
Protocols .....	51

## R

Radio buttons .....	21, 93, 113
RAM, defined .....	134
Range take (command) .....	22, 78
Range take (dialog) .....	81
Range takes .....	76, 80–81, 87
Read all (button) .....	47, 50
Read outputs (button) .....	47, 50
Rear diagnostic port settings .....	53
Re-clock/bypass (option) .....	48–50
Re-clocking, bypass .....	46
Red circles .....	16, 110
Red dot .....	105
Red text .....	29, 58, 100
Redundant reference .....	45, 47, 49, 127
Re-enabling message windows .....	23
Reference	
AES .....	45–46, 66
dual .....	45–47, 49, 66, 127
redundant .....	45–47, 49, 127
video .....	45–47, 49, 124
Refresh list (button) .....	9, 110
Refresh summary (button) .....	17, 99, 102
Releasing locks and protects .....	72–73, 115
Remove device (button) .....	111, 114
Removing control cards .....	111
Reports, firmware updates .....	37
Requirements, PC .....	2
Reset control card (command) .....	24
Reverse (check box) .....	83–84
Reverse diagonal takes .....	84
Reverting a crosspoint to a previous state .....	71
Revision, document .....	ii
Right-click .....	22

RJ-45 connectors	119
Router control ports	52
Router control system	109, 133–134
Router firmware	28
Router levels	37, 66
adding	39
deleting	41
updating	39
Router levels (page)	14, 27, 37, 122
Router serial settings	53
Router tools (section)	15, 69
crosspoints	15
logs	15
module status	15
system status	15
Routing (tutorial)	119
RS232	53
RS485	53
Rules, module selection	32
Running log	99
Running tasks	86

## S

Salvo (button)	96
Salvo (tabs)	71, 76, 80, 94, 98
Salvos	71–72, 92, 94
creating	96
deleting	98
opening	97
updating	96
Save (button)	37
Save as salvo (command)	22, 77, 89, 96
Save status (button)	101
Saving a log file	99
Saving an update log	37
Saving configurations	17
Saving control card settings	112
Saving system status	101
Screen size	23
SD	25, 46
defined	134
SDI	25
Select ... (button)	32, 36
Select all (button)	32, 36, 49, 115
Select all (command)	60
Select all control card locations (command)	60
Select all crosspoint locations (command)	60
Select all inputs locations (command)	60
Select all monitor locations (command)	60
Select all outputs locations (command)	60
Select all power supply locations (command)	60
Select firmware (dialog)	32–34
Select if needs update (button)	32, 36
Select none (button)	32, 36, 115
Selecting a control card	16
Selecting levels	79
Serial communications settings	66
Serial ports	51
configuring	54
settings	52
viewing	52
Set expansion frames (command)	24
Set selected control card locations to (command)	60
Set selected crosspoint locations to (command)	60
Set selected input locations to (command)	60
Set selected monitor locations to (command)	60
Set selected output locations to (command)	60
Set selected power supply locations to (command)	60
Set selection output embedder (command)	44
Settings to be copied	65
Settings, storing	17
Setup, initial	2
Shift key	22
Shortcuts, keyboard	22
Signal types	121–122
Single take	80
SMPTE	123
defined	134
standards	124
Snapshots, crosspoint	72
Software license	iii
Software version	ii
Sources	119, 121
Sources, defined	134
Stand alone (option)	53
Stand alone (router frame)	19
Standard routers	11–12
Standard-definition (SD)	25
Standby control card	19
Start (button)	87
Startup log	99
Status	
module	102
system	100
Status panels	100–101
Status report	105–106
STD	103
Stereo and mono switching	123
Stop (button)	86
Subnet	2, 20, 66, 111, 116–118
Subnet mask	20, 66, 111, 116–118
Subnets, multiple	5
Support, contact	145
SWB, defined	134
Switch on field boundary (option)	48
Switch on frame boundary (option)	48
Switch on HD line (option)	48, 50
Switch on SD line (option)	48, 50

Switch points ..... 44, 49, 124  
     Vertical timing ..... 123  
     viewing ..... 46  
 Switches, Ethernet ..... 117, 119  
 Switching ..... 70, 80  
 Switching matrix ..... 70  
 Sync AES, defined ..... 134  
 System administrator, defined ..... 134  
 System controller, defined ..... 134  
 System status (page) ..... 15, 69, 100

## T

Tabbed tables ..... 18  
 Table commands ..... 20  
 Tables, tabbed ..... 18  
 Tables, using ..... 18  
 Tabs  
     all control cards ..... 18  
     control cards ..... 18  
     history ..... 87  
     hybrid routers ..... 18  
     network levels ..... 18  
     using ..... 18  
     video routers ..... 18  
 Take (button) ..... 86  
 Take sequences ..... 87  
 Takes ..... 70, 73, 80, 87  
     diagonal ..... 76, 80  
     performing ..... 70, 76, 80  
     range ..... 76, 80–81  
     single ..... 80  
     undoing ..... 87  
 TDM ..... 25, 103  
 Technical support ..... 145  
 Telephone numbers ..... 145  
 Testing crosspoints ..... 76  
 Third-party systems ..... 11, 51–52  
 Tool tips ..... 21  
 Trademarks ..... iii  
 Trouble-shooting module type errors ..... 61

## U

UI ..... 25  
 UI-nnn ..... 44  
 Uncheck all (button) ..... 65  
 Undo history (section) ..... 87  
 Undoing takes ..... 87  
 UniConfig ..... 11  
 United Kingdom, contact ..... 145  
 Unlock (icon) ..... 73  
 Unlock all (command) ..... 22, 73, 78  
 Unlock configuration settings (window) ..... 116

Unlocked warning (window) ..... 115  
 Unlocking configurations ..... 24, 115–116  
 Unlocking destinations ..... 72  
 UO ..... 25  
 Update (check box) ..... 116  
 Update control card (button) ..... 17, 41, 49–50, 55–56,  
     ..... 60, 62–63  
 Update firmware (button) ..... 32, 36  
 Update firmware (page) ..... 28  
 Update logs, firmware ..... 37  
 Update logs, saving ..... 37  
 Update settings (button) ..... 109, 116  
 Updates, MRC software ..... 11  
 Updating  
     control cards ..... 17  
     firmware ..... 28, 32  
     module types ..... 62–63  
     router levels ..... 39  
     salvos ..... 96  
 Upgrade now (button) ..... 11  
 Upgrade on exit (button) ..... 11  
 Uploading crosspoint data ..... 97  
 Upper input ..... 25  
 Upper output ..... 25  
 Use selection (check box) ..... 93

## V

Verifying  
     modules in frame ..... 57  
 Verifying installation ..... 9  
 Version  
     hardware ..... ii  
     software ..... ii  
 Video  
     frames and fields ..... 123  
     levels ..... 79  
     switch points ..... 44  
 Video diagnostic (level) ..... 79  
 VIDEO REF1 ..... 44  
 VIDEO REF2 ..... 44  
 Video reference ..... 45, 47, 49, 124  
     defined ..... 134  
 Video routers (tab) ..... 18–19, 49  
 View change report (button) ..... 61, 105  
 View past update logs (button) ..... 37  
 View status report (button) ..... 105  
 Viewing  
     change reports ..... 105  
     crosspoints ..... 70, 80  
     logs ..... 105  
     module status ..... 104  
     module types ..... 60  
     salvos ..... 97  
     serial ports ..... 52

status reports ..... 105–106  
switch points ..... 46  
Virtual control cards ..... 61, 64, 109, 111–112  
    importing and exporting ..... 112  
Virtual levels ..... 37, 119

**W-X-Y-Z**

Warranty ..... iii  
Web site ..... 145  
Welcome (page) ..... 14  
WINS ..... 117  
Yellow circles ..... 16, 110







## **Miranda Technical Support**

For technical assistance, please contact the Miranda Technical Support center nearest you:

### **Americas**

Office hours: 9:00 a.m. – 9:00 p.m. (EST)  
Telephone: +1-800-224-7882  
Fax: +1-514-335-1614  
E-mail: techsupp@miranda.com

### **Asia**

Office hours: 9:00 a.m. – 5:00 p.m. (GMT+8)  
Telephone: +852-2539-6987  
Fax: +852-2539-0804  
E-mail: asiatech@miranda.com

### **Europe, Middle East, Africa, UK**

Office hours: 9:00 a.m. – 6:00 p.m. (GMT)  
Telephone: +44 118 952 3444  
Fax: +44 118 952 3401  
E-mail: eurotech@miranda.com

### **China**

Telephone: +86-10-5873-1814  
E-mail: asiatech@miranda.com

### **France**

Office hours: 9:00 a.m. – 5:00 p.m. (GMT+1)  
Telephone: +33 1 55 86 87 88  
Fax: +33 1 55 86 00 29  
E-mail: eurotech@miranda.com

## **Corporate Head Office**

Miranda Technologies Inc.  
3499 Douglas-B.-Floreani, St-Laurent, Quebec, Canada H4S 2C6  
Telephone: 514-333-1772  
Fax: 514-333-9828  
Web: www.miranda.com



---

A **BELDEN** BRAND